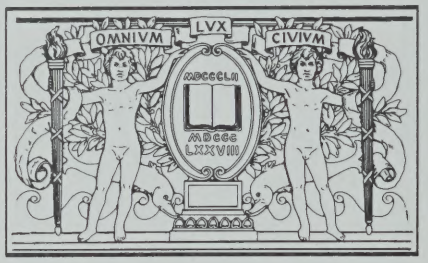

BOSTON
PUBLIC
LIBRARY

BOSTON CATHOLIC DIRECTORY

1974

$2.00

REFERENCE
BX1408
.A1B6
1974

ice:
reet
s.
3393

P. E. MURRAY

BX1408.A1B6 1974

~~KIRSTEIN BUSINESS BRANCH~~

JAMAICA PLAIN
512 Centre Street
522-1110

WEST ROXBURY
2000 Centre Street
325-2000

"Considerate and Understanding Service"

GEORGE E. MURRAY

ARTHUR P. MURRAY

OWNERS AND LICENSED FUNERAL DIRECTORS

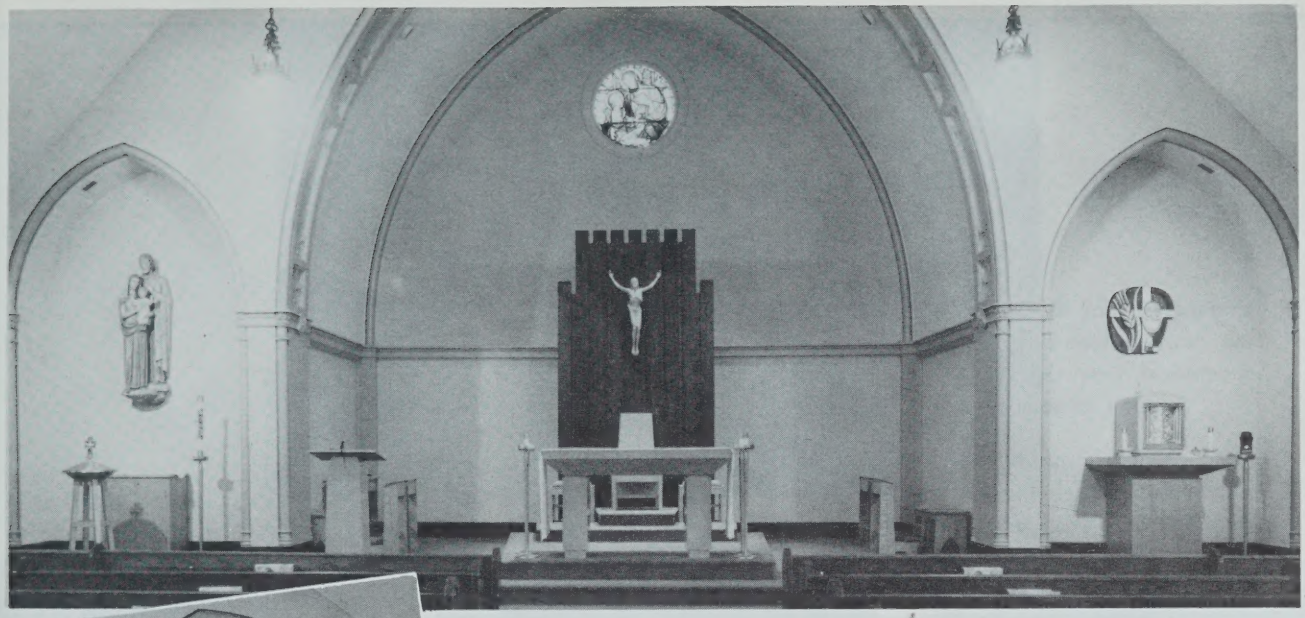

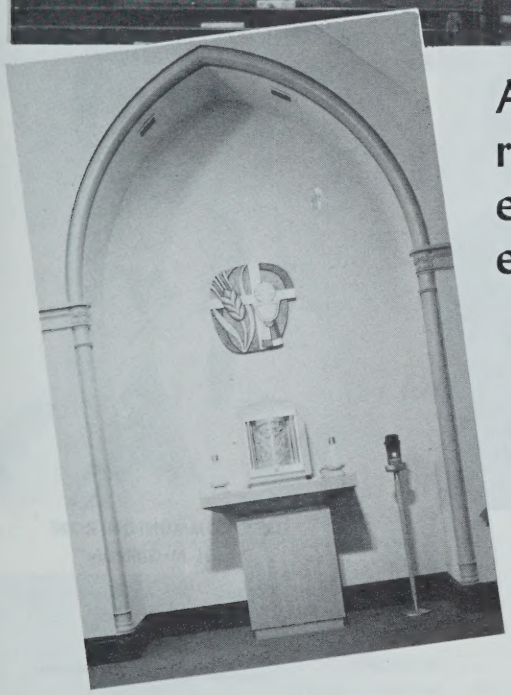

Another example of a classic renovation designed and executed entirely by our staff of experienced craftsmen.

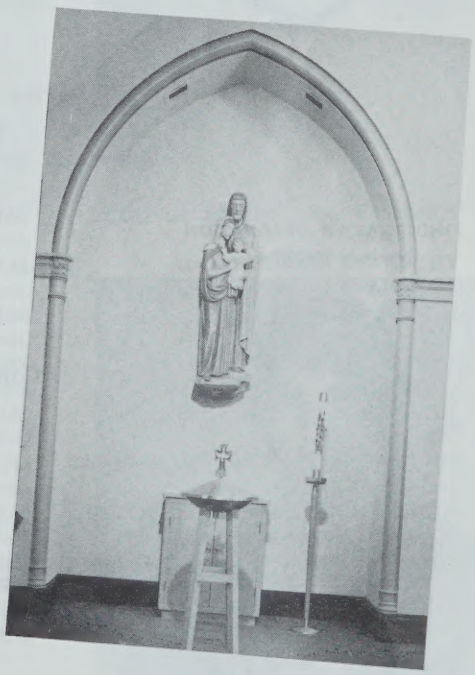

For the best in quality, traditional or contemporary, visit our spacious studios for quiet, unhurried, helpful consultation.

INTERIOR DESIGN • STAINED GLASS • VESTMENTS • BRONZEWARE • MARBLE

CUSTOM WOODWORKING • MEMORIALS AND DISTINCTIVE RELIGIOUS GIFTS

Saint Michel Liturgical Arts, Inc.

ESTAB. 1910

23 SOUTH STREET BOSTON, MASS. 02111

TELEPHONE: AREA CODE 617

426-2333 • 426-2830

JULES P. CHARTRAND, Pres. & Treas.

JOSEPH C. OUELLETTE, Vice Pres. RICHARD P. CHARTRAND, Asst. Treas.

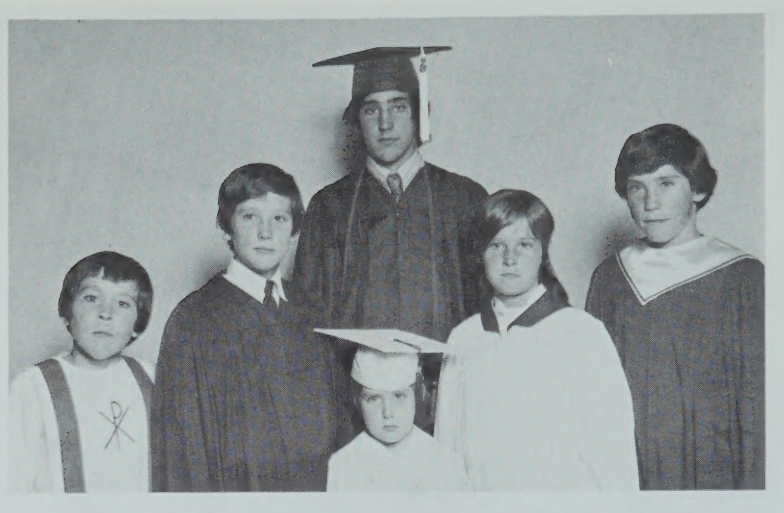

KINDERGARTEN GRADUATION
Terrence McGillivray

CONFIRMATION ROBES
Janet and Keith McGillivray

FIRST COMMUNION ROBE
Daniel McGillivray

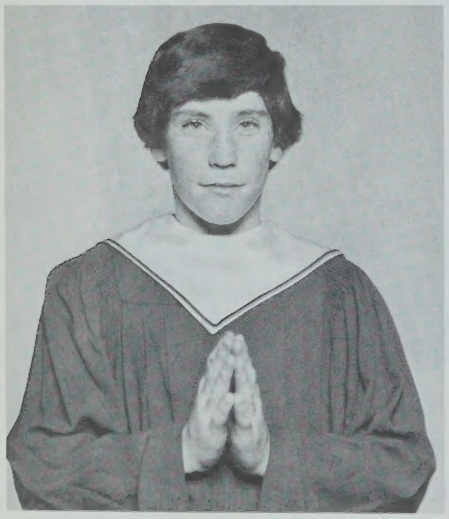

CHORAL ROBE
Mark McGillivray

SUPPLIERS OF:

Confirmation Robes
First Communion Robes
Graduation Caps and Gown
Choir Robes

Group School Pictures
School Jackets
Sweat Shirts
Monogrammed Attire

POST OFFICE BOX 186
STOUGHTON, 02072

344-6871 344-4381

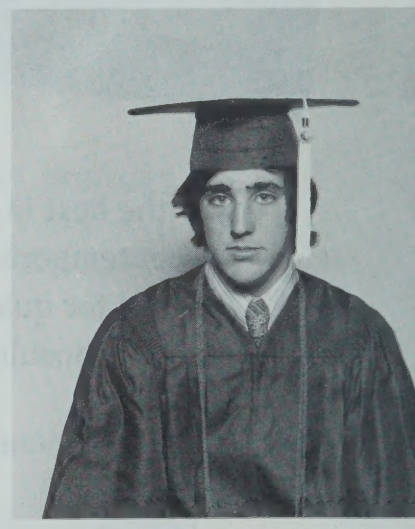

GRADUATION CAP AND GOWN
Michael McGillivray

ROSE THERESE CAP AND GOWN CO.

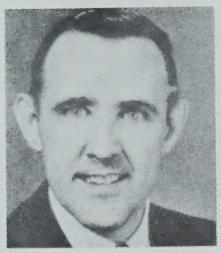

Martin J. Moran

Thomas F. O'Brien

Joseph Len Reilly

Principals with Interest

When you invest part of your institution's principal in a professional services organization, you expect your investment to return a full measure of interest.

The Martin J. Moran Company can pledge and guarantee this kind of interest. Its principals have devoted their careers to the challenges and problems inherent in institutional development, public relations and fund raising.

This personal, professional interest assures maximum return on your investment.

When your institution's circumstances dictate a need for experienced, professional counsel, consider our principals with interest.

The following partial list of institutions served by The Martin J. Moran Company, shows the broad diversity of our challenging experience.

ARCHDIOCESE OF BOSTON
Annual Stewardship Appeal
DIOCESE OF BROOKLYN
Increased Parish Support in all Parishes
DIOCESE OF BRIDGEPORT
Long Term Development
DIOCESE OF PHOENIX
Annual Charities-Education Appeal
NOTRE DAME INTERNATIONAL SCHOOL
Rome, Italy
FLORIDA A&M UNIVERSITY
Tallahassee, Florida
CATHOLIC UNIVERSITY OF AMERICA
Washington, D.C.
PROVIDENCE COLLEGE
Providence, Rhode Island
DIOCESE OF PITTSBURGH
Increased Parish Support in all Parishes

ST. ELIZABETH'S HOSPITAL
Boston, Mass.
ST. MARGARET'S HOSPITAL
Dorchester, Mass.
STONEHILL COLLEGE
North Easton, Mass.
ARCHDIOCESE OF NEW YORK
Educational Development Fund Appeal
NEW YORK FOUNDLING HOSPITAL
New York City
MARIST BROTHERS OF THE SCHOOLS
Provinces of Esopus and Poughkeepsie
CALVARY HOSPITAL
Bronx, New York
COLLEGE OF MOUNT ST. VINCENT
Riverdale, New York
RELIGIOUS OF THE CENACLE
Boston, Chicago & New York

COLLEGE OF THE VIRGIN ISLANDS
St. Thomas, V.I.
ALABAMA A&M UNIVERSITY
Huntsville, Alabama
LUTHERAN HIGH SCHOOL
Brookville, N.Y.
LA SALLE MILITARY ACADEMY
Oakdale, N.Y.
BROTHERS OF HOLY CROSS
Austin, Texas
CATHOLIC UNIVERSITY OF PUERTO RICO
Ponce, Puerto Rico
QUEEN OF APOSTLES HIGH SCHOOL
Madison, Wisconsin
XAVERIAN BROTHERS COLLEGE
Silver Springs, Md.
ARCHDIOCESE OF HARTFORD
Survey of 5 Diocesan High Schools

Services include: Long Range Development Programs—Capital Fund Campaigns
General Public Relations—Government Aid Counsel—Foundations Research—Plans for Annual Giving
Corporation Appeal Programs—Bequest & Annuities Programs

THE MARTIN J. MORAN COMPANY

Two Pennsylvania Plaza, New York, N. Y. 10001 • (212) PEnnsylvania 6-9550

INSTITUTIONAL DEVELOPMENT/PUBLIC RELATIONS/FUND RAISING

Customer Satisfaction

TELLS THE STORY

SAINT JAMES RECTORY
779 Fellsway
Medford, Massachusetts 02155

May 12, 1973

H. W. Foote Co., Inc.
420 Western Avenue
Brighton, Mass. 02135

Dear Sirs:

It is a pleasure to write to you and to compliment you on the work completed in our Parish.

There is not enough space in this letter to quote the many compliments of our Parishioners or those of the Legion of Mary who recently held a group service of 500 members from seventeen parishes. All have expressed enthusiastic appreciation of the simple beauty of our newly decorated church.

My compliments to the men who worked with me in such harmony and enthusiasm.

Very sincerely yours,
Rev. Joseph R. Zito P.P.

H.W. FOOTE & Co.

PAINTING CONTRACTORS
420 Western Avenue
Brighton, Massachusetts
STadium 2-8094

BE SURE TO USE OUR ADVERTISERS — THEY MAKE THIS DIRECTORY POSSIBLE!

HIS EMINENCE HUMBERTO CARDINAL MEDEIROS, D.D.

PORTRAIT BY *Medeiros Color Studio*

623 ROBESON STREET
FALL RIVER, MASSACHUSETTS
1 + 673-8361

THE STATLER HILTON

Boston's Finest Host

The Statler Hilton Hotel is known everywhere as Boston's finest host. In addition to 1100 guest rooms, we have 5 ballrooms, plus 26 excellent meeting and function rooms. With our expert and friendly staff, we are equipped to handle dinners or luncheons from 10 to 2000 persons. For special advice and assistance for your group, call–"Gerry" Hayes at 426–2000. He'll make sure your next function is a grand success.

TWO OF THE BEST RESTAURANTS IN BOSTON

COME FOR LUNCH...COME FOR DINNER

WORLD FAMOUS
TRADER VIC'S

EARLY — BEFORE CURTAIN-TIME OR LATE — AFTER THEATRE SUPPER SNACKS MENU FEATURING SUCH ENCHANTING DISHES AS: RUM OMELET, GOLDEN BUCK, MANDARIN TIFFIN, EGGS BENEDICT, CHICKEN FOO YONG, TAHITIAN CRAB SANDWICH AND MANY MORE.

The Hungry Pilgrim

TRADITIONAL NEW ENGLAND DISHES A SPECIALTY INCLUDING A REAL NEW ENGLAND CLAMBAKE COMPLETE WITH LOBSTER, CHICKEN, CLAMS, CORN ON THE COB — YES, EVERYTHING EXCEPT THE SAND AND SPRAY. YOU'LL DINE IN A WARM COLONIAL ATMOSPHERE.

STATLER HILTON HOTEL
Park Square, Boston, Mass. 02117
Area Code 617-426-2000

ESTABLISHED BY THE SECOND BISHOP OF BOSTON IN 1829

The Pilot

"America's Oldest Catholic News Weekly"

Newspaper of over 2,000,000 Boston - Greater Boston, Catholic Consumers!

Are you getting your share of this most important market?
If your answer is no, then why not call —
Thomas J. Kilbridge, Advertising Manager, for advertising rates and information.

(617) 482-4316

49 Franklin Street Boston, MA 02110

come to where the sun shines thru the rain

...where fashion blossoms all year 'round in a unique suburban setting. Where each new season gives birth to fresh ideas in style and color for the family and home. Come to explore, experience and enjoy.

Grover Cronin

WALTHAM, MASSACHUSETTS

TABLE OF CONTENTS

Alphabetical Index is combined with Telephone Directory (Pages 156-160)

HUMBERTO CARDINAL MEDEIROS, D.D. 5
AUXILIARY BISHOPS OF BOSTON 10-11
GOLDEN JUBILARIANS 12-13
SILVER JUBILARIANS 126, 127, 128
MAP OF ARCHDIOCESE 14
STATISTICS OF ARCHDIOCESE 14
CURIA 15
ARCHDIOCESAN ADMINISTRATORS 15-17

Regional Bishops
Vicar General Episcopal Vicars
Matrimonial Tribunal
Cardinal's Secretaries

Apostleship of Prayer
Blind
Cana Conferences
Catholic Youth
Cemeteries
Censors—Publications
Charities
Christian Doctrine
Christian Family
Church Music
Councils of Catholic Men and Women
Cursillo
Deaf
Diaconate Program
Diocesan Consultors
Directory
Displaced Persons
Ecumenical Commission
Education
Family Counseling
Financial Advisory
Guidance
Holy Name
Hospitals
Human Rights
Labor
Lay Apostolate
Legion of Mary
Liturgy
Master of Ceremonies
National Catholic Community Service
Newman Apostolate
Nocturnal Adoration
Nurses Council
Parish Priests Consultors
Pastoral Institute
Personnel
Pilot, News Bureau
Priest's Counselling
Priest's Recovery
Priests Residence
Prison Service
Propagation of Faith
Pro-Synodal Examiners
Radio-Television
Religious Vicar
Schools
Seminaries
Senate
Servicemen
Sisters' Senate
Society of St. James
Spanish Apostolate
Urban Affairs
Urban Apostolates
Visitors for Christ
Vocations

MATRIMONIAL COURT (TRIBUNAL) 15
METROPOLITAN PROVINCE OF BOSTON 184
EPISCOPAL VICARS AND DISTRICTS 112
SUFFRAGAN SEES 184
APPROVED FORMS OF ADDRESS 157
ASH WEDNESDAY, EASTER, 1974-1978 181
PARISHES—CITY OF BOSTON
Boston Proper 19-25
Allston 25
Brighton 25
Charlestown 25
Dorchester 27-29
East Boston 31
Forest Hills 31
Hyde Park 33
Jamaica Plain 33
Readville 35
Roslindale 35
Roxbury 37
South Boston 39
West Roxbury 41
PARISHES—OUTSIDE BOSTON
Abington 43
Acton 43
Amesbury 43
Andover 43
Arlington 45
Ashland 45
Auburndale (See Newton) 99
Avon 45
Ayer 45
Bedford 47
Bellingham 47
Belmont 47
Beverly 47
Beverly Farms 47
Billerica 49
Bradford (See Haverhill) 69
Braintree 49
Bridgewater 49
Brockton 51
Brookline 53
Burlington 53
Cambridge 55-57
Canton 57
Carlisle 57
Carver 57
Chelmsford 59
Chelsea 59
Cochituate (See Wayland) 119
Cohasset 59
Collinsville (See Westford) 119
Concord 59
Danvers 61
Dedham 61
Dover 61
Dracut 61
Duxbury 61
East Bridgewater 63
Essex 63
Everett 63
Foxboro 63
Framingham 65
Franklin 65
Georgetown 65
Gloucester 67
Green Harbor (See Marshfield) 89
Groton 67
Groveland 67
Hamilton 67
Hanover 67
Hanson 67
Haverhill 69
Hingham 69
Holbrook 69
Holliston 69
Hopkinton 71
Houghs Neck (See Quincy) 105
Hudson 71
Hull 71
Ipswich 71
Islington 71
Kingston 71
Lakeville 71
Lawrence 73-75
Lexington 75
Lincoln 75
Littleton 75
Lowell 77-81
Lynn 83-85
Lynnfield 85
Malden 85
Manchester 87
Manomet 87
Marblehead 87
Marlboro 87
Marshfield 89
Maynard 89
Medfield 89
Medford 91
Medway 93
Melrose 93
Merrimac 93
Methuen 93
Middleboro 93
Middleton 95
Millis 95
Milton 95
Monponsett (Halifax) ..... [illegible]
Nahant ..... [illegible]
Natick ..... [illegible]
Needham ..... [illegible]
Newburyport ..... [illegible]
Newton ..... [illegible]
Norfolk ..... [illegible]
North Andover ..... [illegible]
North Reading ..... [illegible]
Norwell ..... [illegible]
Norwood ..... [illegible]
Peabody ..... [illegible]
Pembroke ..... [illegible]
Pepperell ..... [illegible]
Plainville ..... [illegible]
Plymouth ..... [illegible]
Quincy ..... [illegible]
Randolph ..... [illegible]
Reading ..... [illegible]
Revere ..... [illegible]
Rochester (See Lakeville) ..... [illegible]
Rockland ..... [illegible]
Rockport ..... [illegible]
Rowley ..... [illegible]
Salem ..... [illegible]
Salisbury ..... [illegible]
Saugus ..... [illegible]
Scituate ..... [illegible]
Sharon ..... [illegible]
Sherborn ..... [illegible]
Shirley ..... [illegible]
Somerville ..... 111, [illegible]
Stoneham ..... [illegible]
Stoughton ..... [illegible]
Stow ..... [illegible]
Sudbury ..... [illegible]
Swampscott ..... [illegible]
Tewksbury ..... [illegible]
Topsfield ..... [illegible]
Townsend ..... [illegible]
Tyngsboro ..... [illegible]
Waban (See Newton) ..... [illegible]
Wakefield ..... [illegible]
Walpole ..... [illegible]
Waltham ..... [illegible]
Watertown ..... [illegible]
Wayland ..... [illegible]
Wellesley ..... [illegible]
West Bridgewater ..... [illegible]
West Newbury ..... [illegible]
Westford ..... [illegible]
Weston ..... [illegible]
Westwood ..... [illegible]
Weymouth ..... [illegible]
Whitman ..... [illegible]
Wilmington ..... [illegible]
Winchester ..... [illegible]
Winthrop ..... [illegible]
Woburn ..... [illegible]
Wollaston (See Quincy) ..... [illegible]
Wrentham ..... [illegible]
EASTERN RITES PARISHES ..... [illegible]

YELLOW PAGES SECTION
ALPHABETICAL INDEX 155-159
TELEPHONE DIRECTORY 155-159
BOSTON CLERGY 129-154
CHAPLAINS 144
RETIRED PRIESTS 148-149
DEATHS 146
TRAVEL AGENCIES 132, 133
PONTIFICAL DECORATIONS 155
PROPER FORMS OF ADDRESS 158

Volume XXVI

BOSTON CATHOLIC DIRECTORY

$2.00 Per Copy

49 Franklin St., Boston Massachusetts 02110 — 542-8393

Rev. Msgr. Francis J. Lally, Managing Editor

Mr. Timothy W. Sweet, Associate Editor

Mrs. Patrick Henry, Assistant

Published Annually, December 9, with Ecclesiastical Authority

BE SURE TO USE OUR ADVERTISERS — THEY MAKE THIS DIRECTORY POSSIBLE!

KIRSTEIN BUSINESS BRANCH

** BX 1408
A1B6
1974

TABLE OF CONTENTS

ETERIES 161
TERS 163
Community, Convert, Information
APELS AND SHRINES 164-165
APLAINS 167-169
College, Hospitals, Newman Clubs, Prisons, Juvenile Courts
CATION 170-179
Superintendent, Religious Community Supervisors, Calendar, Colleges, Diocesan and Private Schools, Clinics, Montessori Method
DANCE 180
NDICAPPED 181
lind, Deaf, Children, Emotionally Disturbed
MES 182
Aged, Children, Convalescent
SPITALS, REHABILITATION 183
DIO-TV 185
IGIOUS ORDERS (Popular Names) 186-192
African Mission Fathers
Assumptionists
Augustinian Fathers
Basilian Salvatorians
Benedictine Monks
Bernardine Sisters
Blessed Sacrament Sisters
Bon Secours Sisters
Brothers of Christian Schools
Capuchin Fathers
Carmelites
Cenacle Religious
Christian Brothers of Ireland
Columban Fathers
Columban Sisters
Daughters of Charity
Daughters of Heart of Mary
Daughters of Mary
Daughters of St. Paul
Disciples, Divine Master
Divine Word
Dominican Fathers
Dominican Sisters
Don Orione Fathers
Fathers and Brothers of the Sacred Heart
Felician Sisters
Franciscan Fathers
Franciscan Sisters
Graymoor Friars
Graymoor Sisters
Grey Nuns
Jesuit Fathers
Joan of Arc Sisters
La Salette Fathers
Little Missionaries of Eucharist
Little Missionary Sisters
Little Sisters
Marist Brothers
Marist Fathers
Marist Missionary Sisters
Maryknoll Fathers
Maryknoll Sisters
Medical Missionaries
Mekhitarist Fathers
Mission Helpers
Missionary Sisters
Notre Dame Sisters
Oblate Fathers
Oblate Sisters
Passionist Fathers
Paulist Fathers
Poor Clare Nuns
Redemptorist Fathers
Religious of Christian Education
Religious of Holy Union
Religious of Sacred Heart
Sacred Heart Brothers
St. John of God Brothers
Salesians of St. John Bosco
Scalabrini Fathers
School Sisters of Notre Dame
Sister Servants
Sisters of Blessed Sacrament
Sisters of Charity
Sisters of Divine Providence
Sisters of Holy Child
Sisters of Jesus Crucified
Sisters of Mercy
Sisters of Providence
Sisters of St. Anne
Sisters of Ste-Chretienne
Sisters of St. Joseph
Sisters of St. Martha
Sisters of St. Mary of Namur
Sisters of the Assumption
Sisters of the Good Shepherd
Sisters of the Presentation
Sons of Mary
Stigmatines
Trappistine Nuns
Ursuline Nuns
Venerini Sisters
White Fathers
Xaverian Brothers
Xaverian Fathers
RESIDENCES 193
Priests, Professional, Business, Students
RETREAT HOUSES 92
SEMINARIANS, CLASS OF 1974 191-196
SEMINARIES 195
St. John's, Pope John XXIII
SECULAR INSTITUTES 197
Caritas, Teresians
Society of the Heart of Jesus
SOCIAL ACTION 197
"Apostles of Hunger", Cursillo, Family, Human Rights, Urban Sisters.
SOCIAL SERVICES 198-200
Catholic Charitable Bureau
Family Counseling and Guidance
St. Vincent de Paul Society
Apostolate of Aging
Nursing and Health Services
Refugee Center
Resettlement
Service to Prisoners
Servicemen
Spanish Speaking
V. A. Hospitals
Unwed Expectant Mothers
SPANISH APOSTOLATE 162
TEMPERANCE (Alcoholism) 209
URBAN APOSTOLATES 210
URBAN PLANNING 210
YOUTH 211
CYO, Camp Fire, ChiRho, Scouts, 1974 Program

PINK PAGES SECTION
BUYERS' AND ADVERTISERS' GUIDE 201-208

LAY ORGANIZATIONS
ARCHDIOCESAN COMMISSION FOR PARISH COUNCILS 213
HOLY NAME 215
LEGION OF MARY 216
CATHOLIC WOMEN'S GUILD 217
CATHOLIC DAUGHTERS 218
DAUGHTERS OF ISABELLA 219
KNIGHTS OF COLUMBUS 220
ASSOCIATION OF FORESTERS 221
HIBERNIANS AND AUXILIARY 222-223
LOYAL CHRISTIAN BENEFIT ASSOCIATION 224
NURSES 225
SPECIALIZED GROUPS OF LAITY 226
Accountants
Campion Club
Catholic Alumni
Dentists
Eschaton Club
Physicians
Folicare
Graduates
Nocturnal Adoration
Opus Dei
Serra
WOMEN'S ORGANIZATION 227-231
Aid to Schools
Alumnae
Book Clubs
City or Town
Missions
Parish
Tabernacle
Kappa Gamma Pi
International Federation of Alumnae Association of Catholic College Alumnae

FEATURES OF THE DIRECTORY

1. ALPHABETICAL INDEX is Combined with TELEPHONE DIRECTORY, YELLOW PAGES.
2. PRIESTS Assigned to the Archdiocese Are Listed on Pages 129-154.
3. PARISH SCHEDULES and PERSONNEL Are on Pages 19-125.
4. PARISHES WITH SCHOOLS Are Designated by Asterisk and Page Number in TELEPHONE DIRECTORY.
5. RELIGIOUS ORDERS are Listed Under POPULAR NAMES on Pages 186-192.
6. LAY ORGANIZATIONS are Publicized on Pages 213-231.
7. LEGAL NAMES are Combined in Descriptions of INSTITUTIONS, etc.
8. ADVERTISERS AND BUYERS GUIDE Constitute the PINK SECTION.

SUNDAY SATURDAY PRIVILEGE MASSES

Hours for these Masses, as of November 5, 1973, are given in the Parish Descriptions, Pages 19-125. Hours may be changed to provide for the greater convenience of the Laity. Any digressions from November 5, 1973 schedules will be announced in a Parish on the Sunday (or Sundays) preceding the changes and in Parish Bulletins.

Auxiliary Bishops of the Boston Archdiocese

THE MOST REVEREND
THOMAS J. RILEY, D.D., Ph.D.,
Auxiliary Bishop of Boston
Regional Bishop—North Region
Vicar General

Ordained May 20, 1927
appointed Titular Bishop of Regina and
Auxiliary Bishop of Boston, October 31, 1959
consecrated December 21, 1959
Residence, 31 Buckingham St., Cambridge 02138
Bishop's Office, 70 Lawrence St., Lowell 01852

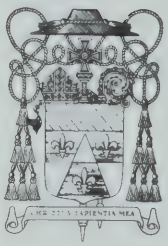

PORTRAITS BY Fabian Bachrach
Photographer to the Catholic Clergy
647 BOYLSTON STREET, BOSTON, MASSACHUSETTS 02116 – KEnmore 6-4730

Auxiliary Bishops of the Boston Archdiocese

THE MOST REVEREND
LAWRENCE J. RILEY, S.T.D.
Auxiliary Bishop of Boston
Regional Bishop—Central Region

Ordained, September 21, 1940:
appointed Titular Bishop of Daimlaig (Duleek)
and Auxiliary Bishop of Boston,
December 1, 1971
consecrated February 2, 1972
Residence and office, 43 Maple St.,
Hyde Park 02136

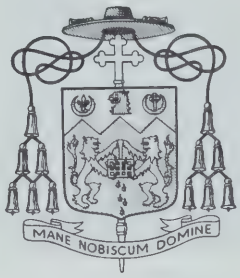

THE MOST REVEREND
JOSEPH F. MAGUIRE, D.D.
Auxiliary Bishop of Boston
Regional Bishop—South Region

Ordained June 29, 1945; appointed
Titular Bishop of Mactaris and
Auxiliary Bishop of Boston, December 1, 1971
consecrated February 2, 1972
Residence and office, Cardinal Cushing
General Hospital, 235 No. Pearl St.,
Brockton 02401

PORTRAITS BY Fabian Bachrach
Photographer to the Catholic Clergy

647 BOYLSTON STREET, BOSTON, MASSACHUSETTS 02116 — KEnmore 6-4730

REV. CHARLES J. BEDARD, S.M.
Associate Pastor
Sacred Heart Church — Lawrence
Born May 24, 1897, Lawrence. Alumnus of Catholic University, Washington, D.C. and Marist College, Washington, D.C.; Ordained June 18, 1924 by Most Reverend Michael J. Curley, D.D. at St. Domenic's Church, Washington, D.C. Former Assistant at St. Bruno's Church, Van Buren, Maine; Our Lady of Victories' Church, Boston; St. Anne's Church, Lawrence; Our Lady of the Assumption Church, Chelsea; St. Theresa's Church, Methuen; former Professor at Marist Fathers' Juniorate, Sillery, Quebec; former Pastor at St. Joseph's Church, Haverhill.

REV. MSGR. HENRY J. EVERS
Retired Pastor
Immaculate Conception Church — Marlboro
Born February 7, 1896, Malden. Alumnus of Boston College and St. John's Seminary. Ordained May 23, 1924 by William Cardinal O'Connell at Holy Cross Cathedral. Former Assistant at St. Columbkille's Church, Brighton; St. Catherine's Church, Charlestown; former Pastor at Star of the Sea Church, Salisbury. Elevated to rank of Domestic Prelate December 19, 1960.

REV. MSGR. WILLIAM B. FOLEY
Retired Pastor
St. Francis of Assisi Church — Medford
Born February 3, 1899, South Boston. Alumnus of Boston College and St. John's Seminary. Ordained May 23, 1924 by William Cardinal O'Connell at Holy Cross Cathedral. Former Assistant at St. Vincent Church, South Boston; Holy Cross Cathedral, Boston; St. Kevin's Church, Dorchester; Chaplain U.S. Army, Fort Myles, Delaware, China, Burma, India; Administrator at Holy Cross Cathedral, Boston. Elevated to rank of Domestic Prelate, December 16, 1956.

"Ad Multos Annos" 1924-1974

REV. PETER LARKIN, O.M.I.
Retired Missionary
Oblate Novitiate, Tewksbury
Born June 7, 1892, Wolfstown, Province of Quebec, Canada. Alumnus of Oblate College, Washington, D.C. Ordained June 14, 1924 by Bishop Thomas Shahan at St. Domenic's Church, Washington, D.C. Former Missionary at Immaculate Conception Church, Lowell; Oblate Novitiate, Tewksbury; Oblate College, Washington, D.C.; Holy Angels Church, Buffalo, N.Y.; Gary Mission House, Gary, Indiana; Immaculate Heart of Mary Church, Grand Rapids, Mich.

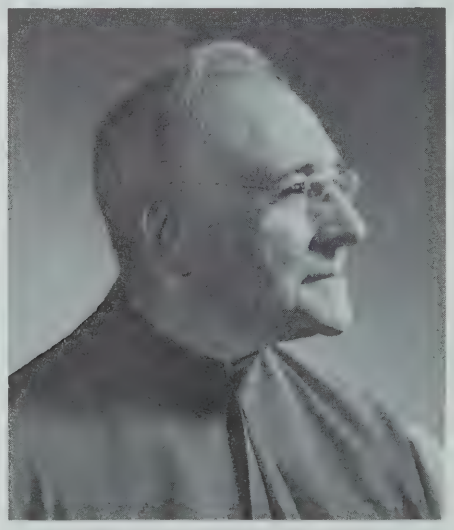

REV. MSGR. DANIEL A. MCCABE
Retired Pastor
St. Jude's Church — Waltham-Watertown
Born September 6, 1893. Alumnus of Boston College and St. John's Seminary. Ordained May 23, 1924 by William Cardinal O'Connell at Holy Cross Cathedral. Former Assistant at St. Joseph's Church, Orient Heights, East Boston; former Assistant and Acting Pastor at St. Peter's Church, Lowell; former Pastor at St. Mary's Church, Rowley. Guest of Honor Assistant, St. Thomas the Apostle Parish, Salem-Peabody. Elevated to rank of Domestic Prelate April 6, 1964.

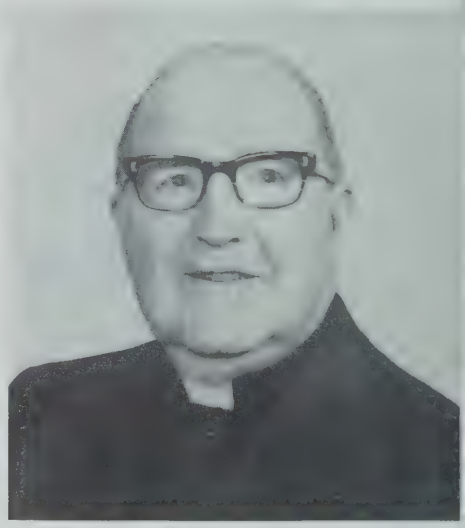

REV. MSGR. WILLIAM J. MCCARTHY
Retired Pastor
Our Lady, Star of the Sea Church—Marblehead
Born, November 22, 1897 in Charlestown. Alumnus of Boston College, Salem State College, St. John's Seminary and North American College, Rome. Ordained May 23, 1924 by William Cardinal O'Connell at Holy Cross Cathedral. Former Assistant at St. Mary of the Assumption Church, Brookline. Former Pastor at St. Mary's Church, Ayer. Elevated to the rank of Domestic Prelate June 15, 1955.

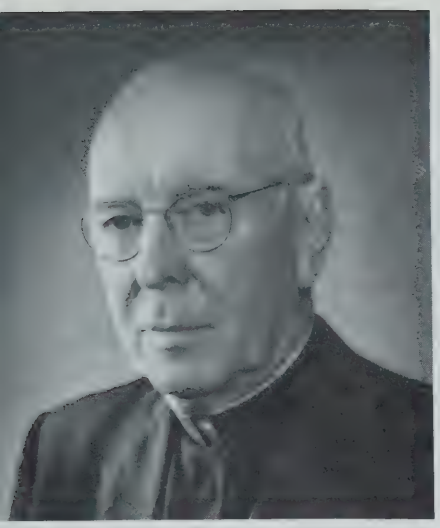

REV. MSGR. EDWARD A. MCDONOUGH
Retired Pastor
St. Luke's Church — Belmont
Born May 4, 1899, Charlestown. Alumnus of Boston College and St. John's Seminary. Ordained May 23, 1924 by William Cardinal O'Connell at Holy Cross Cathedral. Former Assistant at St. Mary's Church, Waltham; St. John's Church, Quincy; St. Anthony's Church, Allston; St. Theresa's Church, Everett; former Chaplain, St. Elizabeth's Hospital, Brighton; Civilian Conservation Corps; U.S. Army (England, France, Belgium, Holland, Germany); Chief Personnel Division Chaplain's Service, Veteran Administration; Director, Chaplain Service, U.S. Veteran's Administration, Washington, D.C. Elevated to rank of Papal Chamberlain May 11, 1953 and to Domestic Prelate July 11, 1958.

REV. MSGR. BERNARD J. MCNULTY
Retired Pastor
St. Gregory's Church — Dorchester
Born September 14, 1894, Forest Hills. Alumnus of Boston College and St. John's Seminary. Ordained May 23, 1924 by William Cardinal O'Connell at Holy Cross Cathedral. Former Assistant at St. Thomas' Church, Wilmington; St. Mary's Church, Randolph; St. Rita's Church, Lowell; St. Gregory's Church, Dorchester; Chaplain at Boston Sanatorium. Pastor at St. Andrew's Church, No. Billerica. Pastor and Administrator at St. Gregory's Church, Dorchester. Elevated to rank of Domestic Prelate June 15, 1955.

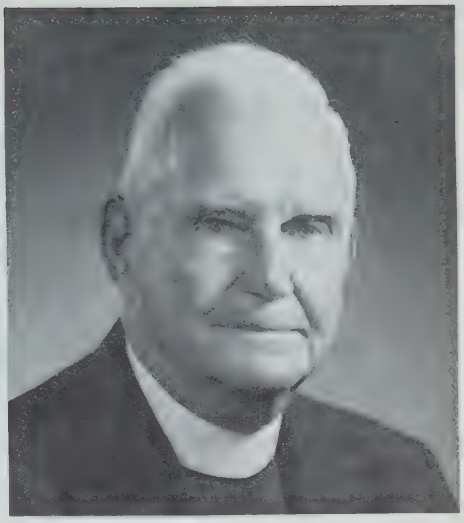

REV. LEO N. O'DAY
Retired Pastor
St. Lawrence Church — Brookline
Born April 17, 1896, Brookline. Alumnus of Boston College and St. John's Seminary. Ordained May 23, 1924 by William Cardinal O'Connell at Holy Cross Cathedral. Former Assistant at St. Margaret's Church, Lowell; St. Peter's Church, Dorchester; former Administrator at St. Patrick's Church, Boston. Former Pastor at St. Patrick's Church, Groveland; St. Stephen's Church, Boston.

"Ad Multos Annos" 1924-1974

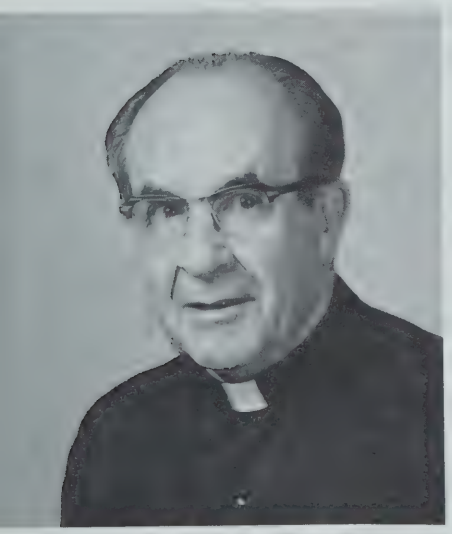

REV. CYR J. PARENT, S.M.
Chaplain
Bon Secours Hospital — Methuen
Born June 21, 1901, Rumford, Maine. Alumnus of Catholic University of America, Marist Seminary, Differt, Belgium, Boston College Graduate School. Ordained June 24, 1924 by Bishop Peter Nommesch of Luxemburg at Differt Belgium. Former Rector at Maryvale Seminary, Bedford; Marist College and Seminary, Framingham; former Principal, Boys Public High School, Van Buren, Maine; former Provincial, Boston Province, Marist Fathers; former Vice Provincial, Marist Fathers in Mexico; former Master, Priests (Marist). Second Novitiate, Watch Hill, Rhode Island.

REV. REMIGIO PIGATO, C.S.
Associate Pastor
Sacred Heart Church — Boston
Born June 17, 1900, Longa, Italy. Alumnus of Diocesan Seminary of Piacenza, Italy. Ordained September 7, 1924 by H. E. Bishop Elia Dalla Costa at St. Mark's Church, Crespano, Italy. Former Pastor of Sacred Heart Church, Cincinnati, Ohio; Our Lady of Pompei Church, Chicago, Ill.; St. Anthony's Church, Buffalo, N.Y.; former Provincial at New York City, N.Y.

REV. MSGR. JOHN S. SEXTON
Retired Pastor
St. Patrick's Church — Stoneham
Born September 2, 1897 in Hudson. Alumnus of Holy Cross College and St. John's Seminary. Ordained May 23, 1924 by William Cardinal O'Connell at Holy Cross Cathedral. Former Assistant at Sacred Heart Church, Atlantic; St. Peter's Church, Lowell; St. Cecilia's Church, Boston; Holy Cross Cathedral, Boston; Editor of the Pilot. Elevated to the rank of Domestic Prelate July 11, 1958.

Map of Archdiocese of Boston

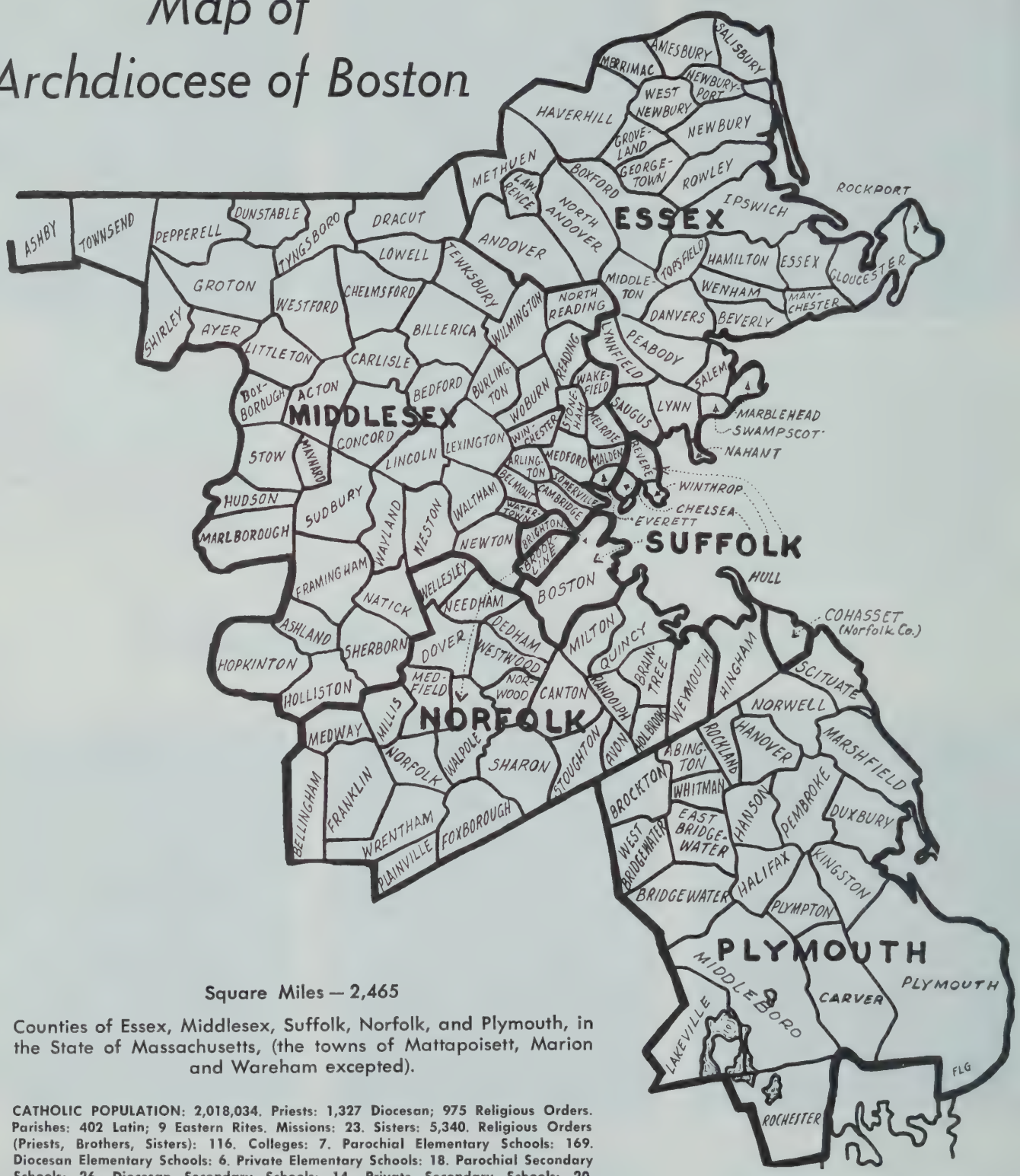

Square Miles — 2,465

Counties of Essex, Middlesex, Suffolk, Norfolk, and Plymouth, in the State of Massachusetts, (the towns of Mattapoisett, Marion and Wareham excepted).

CATHOLIC POPULATION: 2,018,034. Priests: 1,327 Diocesan; 975 Religious Orders. Parishes: 402 Latin; 9 Eastern Rites. Missions: 23. Sisters: 5,340. Religious Orders (Priests, Brothers, Sisters): 116. Colleges: 7. Parochial Elementary Schools: 169. Diocesan Elementary Schools: 6. Private Elementary Schools: 18. Parochial Secondary Schools: 26. Diocesan Secondary Schools: 14. Private Secondary Schools: 20. Institutional Schools: 1. Special Schools: 7. Secretarial Schools: 1. Juniorates: 2. Educational Clinics: 6. Schools of Nursing: 4. Montessori Schools: 6. Offices, Catholic Social Services: 14. Nursing and Health Services: 4. Community Centers: 9. Public Chapels and Shrines: 20. Guidance Centers: 5. Hospitals, 11. Homes (Aged, Children, Convalescent): 18. Residence (Men, Women, Clergy): 6. Retreat Houses: 14. Retreat League: 1. Seminaries: 1 Diocesan Major; 1 National Major; 8 Religious Order Houses which grant Degrees. 1 TV Chapel.

BE SURE TO USE OUR ADVERTISERS — THEY MAKE THIS DIRECTORY POSSIBLE!

ARCHDIOCESE OF BOSTON

SEE ERECTED APRIL 8, 1808 CREATED AN ARCHBISHOPRIC FEBRUARY 12, 1875

His Eminence
HUMBERTO CARDINAL MEDEIROS, D.D.
Archbishop of Boston

Most Reverend
THOMAS J. RILEY, D.D., Ph.D.
Auxiliary Bishop of Boston

Most Reverend
JOSEPH F. MAGUIRE, D.D.
Auxiliary Bishop of Boston

Most Reverend
LAWRENCE J. RILEY, D.D., S.T.D., LL.D.
Auxiliary Bishop of Boston

In Residence, Most Reverend
JOHN J. McELENEY, S.J.
Retired Archbishop of Kingston, Jamaica, West Indies

REGIONAL BISHOPS: North Region—(Pro-Tem) Most Rev. Thomas J. Riley, D.D., Ph.D., Bishop's Office, 70 Lawrence St., Lowell 01852, 1 + 459-4082. **Central Region**—Most Rev. Lawrence J. Riley, D.D., S.T.D., Bishop's Office 43 Maple St., Hyde Park 02136, 364-9500. South Region—Most Rev. Joseph F. Maguire, D.D., Bishop's Office, Cardinal Cushing General Hospital, 235 N. Pearl St., Brockton 02401, 1 + 588-4000 Ext. 660.

VICAR GENERALS: Most Rev. Thomas J. Riley, D.D., Ph.D., 31 Buckingham St., Cambridge 02138, 547-4235. Rev. Msgr. Cornelius T. H. Sherlock, Ed.M., LL.D., 8 So. Common St., Lynn 01901, 598-4907.

EPISCOPAL VICARS: Northern Region—Rev. Msgr. John J. Linnehan, Rev. Philip Laplante, S.M., Rev. Samuel J. Lombard, Rev. Msgr. Alfred R. Julien; **Central Region**—Rev. Msgr. James H. Doyle, Rev. Msgr. John J. Sheehan, Rev. Msgr. Peter F. Hart, Rev. Gaetanos S. Carvelli; **Southern Region**—Rev. Gerard D. Barry, Rev. Charles T. Duggan, Rev. Cornelius J. Heery, Rev. Msgr. Robert J. Sennott.

CHANCERY OFFICE: 2121 Commonwealth Ave., Brighton 02135, 254-0100.

CHANCELLOR: Rev. Thomas V. Daily.

VICE CHANCELLORS: Rev. Timothy J. Shea, S.T.L., Rev. Robert E. Gallagher, J.D., Rev. Richard P. Little.

SECRETARIES TO THE CARDINAL AND MASTER OF CEREMONIES: Rev. James L. McCune, Rev. William M. Helmick, 782-2544.

METROPOLITAN TRIBUNAL: 1 Lake Street, Brighton 02135, 254-9150.
Hours: 9:30-12:00; 1:30-5:00, Monday through Friday.
OFFICIALIS: Rev. Msgr. Paul V. Harrington, P.A., J.C.L.
VICE OFFICIALIS: Most Rev. Lawrence J. Riley, S.T.D., LL.D.
DEFENDER OF THE BOND: Rev. Dennis J. Burns, J.C.D.
PRO-SYNODAL JUDGES: Most Rev. Thomas J. Riley, D.D., Ph.D.; Most Rev. Lawrence J. Riley, S.T.D., LL.D.; Most Rev. Joseph F. Maguire, D.D.; Rev. Msgrs. Edward G. Murray, S.T.D., LL.D.; Joseph P. Burke, J.C.D.; Alfred R. Julien, J.C.D.; John J. Murray, S.T.L.; James T. Cotter; John J. McManmon; John J. Sheehan, S.T.L.; Francis J. Sexton; Thomas J. Finnegan, Jr.; Rev. Robert J. Banks, J.C.D.; Rev. Arthur T. McClory, J.C.D.
SECRETARY: Rev. James P. O'Brien.
ADVOCATES: Revs. James W. DeAdder, S.T.D., Ph.D.; Richard G. Cunningham, J.C.D.,; Hon. Arlyne F. Hassett; Hon. Robert H. Quinn. Attorneys: Antonio deJ. Cardozo; Dennis M. Cronin, Sr.; John J. Driscoll; Edward F. Galvin; John V. Harvey; Edward U. Lee; Rita Marie Mattie; Sheila E. McGovern; Lenehan O'Connell; John R. Salmon; John J. Walsh, Jr.

VICAR FOR RELIGIOUS: Rev. Alfred J. Connick, J.C.D.

DIOCESAN CONSULTORS: Most Rev. Thomas J. Riley, D.D., Ph.D.; Most Rev. Lawrence J. Riley, D.D., S.T.D., LL.D.; Most Rev. Joseph F. Maguire, D.D.; Rev. Msgrs. Cornelius T. H. Sherlock, V.G., Ed.M., LL.D.; Charles A. Finn, P.A., S.T.D., LL.D.; Thomas J. Finnegan, Jr.; Alfred R. Julien, J.C.D.; John J. Sheehan, S.T.L.; Thomas H. Kennedy; Rev. Thomas V. Daily; Rev. James E. Gaudreau.

PARISH PRIEST CONSULTORS: Rev. Msgrs. Cornelius T. H. Sherlock, Ed.M., LL.D., V.G.; Alfred R. Julien, J.C.D.

PRO-SYNODAL EXAMINERS—Most Rev. Thomas J. Riley, D.D., Ph.D.; Rev. Msgrs. Cornelius T. H. Sherlock, Ed.M., LL.D., V.G.; John J. Murray, S.T.L.; Joseph P. Burke, J.C.D.; Alfred R. Julien, J.C.D.; Edward G. Horan, John M. Manion; Francis X. Meehan, Ph.D.; John E. Mullarkey, Edward J. Riley; Russell J. Collins, S.T.L., Ph.D.; John D. Callahan, S.T.D.; Rev. A. Paul Gallivan.

BOARD OF GOVERNORS FOR SEMINARY—Discipline, Rev. Msgrs. Charles A. Finn, P.A., S.T.D., LL.D.; Edward G. Murray, S.T.D., LL.D.; Temporal Administration, Rev. Msgr. John J. Murray, S.T.L.

CENSORS OF PUBLICATIONS: Most Rev. Thomas J. Riley, D.D., Ph.D.; Rev. Msgrs. Edward G. Murray, S.T.D., LL.D.; John J. Hogan; Alfred R. Julien, J.C.D.; Matthew P. Stapleton, S.T.D.; Russell Collins, S.T.L., Ph.D.; Revs. Shawn G. Sheehan; George W. MacRae, S.J.; Rev. Alfred J. Connick, J.C.D.

COUNCIL OF VIGILANCE: Most Rev. Thomas J. Riley, D.D., Ph.D.; Rev. Msgr. John J. Murray, S.T.L.

ECUMENICAL COMMISSION—EPISCOPAL MODERATOR, Most Rev. Lawrence J. Riley, D.D., S.T.D., LL.D.; **CHAIRMAN,** Rev. Msgr. Matthew P. Stapleton; **EXECUTIVE SECRETARY**—Rev. Peter Conley (277-9340); **MEMBERS:** Rev. Maximos Aghiourssis, Mr. Thomas J. Allen, Sister Gertrude Anne, Rev. Luke Arakelian, Rev. Robert W. Bullock, Rev. Alban Carroll, S.A., Rev. Msgr. George W. Casey, Mr. Paul Chapman, Sister Elizabeth Corbin, Mr. Owen Cote, Miss Catherine Gorman, Rev. J. Bryan Hehir, Rev. James E. King, Mr. William H. Marnell, Rev. Msgr. Edward G. Murray, S.T.D., LL.D., Dr. Robert Nelson, Mr. Raul Saba, Rev. Richard Shmaruk, Rev. Felix F. Talbot, S.J., Rev. Richard Wilcox, Rev. William J. Wolf.

FINANCIAL AND ADMINISTRATION ADVISORY COUNCIL: His Eminence Humberto Cardinal Medeiros, D.D.; Most Rev. Thomas J. Riley, D.D., Ph.D.; Most Rev. Lawrence J. Riley, D.D., S.T.D., LL.D.; Most Rev. Joseph F. Maguire, D.D.; Rev. Msgrs. Cornelius T. H. Sherlock, V.G., Ed.M., LL.D.; Francis J. Lally, L.Sc.Soc.; Henry J. O'Connell, P.A., LL.D.; Rev. Thomas V. Daily; Bernard R. Baldwin, Paul J. Birmingham, James O. Dunn, William Fitzgerald, Thomas Flatley, Thomas J. Galligan, Jr., Edward B. Hanify, Hon. Henry M. Leen, Frank B. Maher, Francis P. Mutrie, Paul G. O'Friel, Joseph T. Tyrrell.

LITURGICAL COMMISSION—EPISCOPAL MODERATOR, Most Rev. Thomas J. Riley, D.D., Ph.D.; **CHAIRMAN,** Rev. James A. O'Donohoe, J.C.D.; **EXECUTIVE SECRETARY,** Rev. Richard J. Butler, 59 Cottage St., Sharon, Mass. 02067, (784-2265); **MEMBERS:** Brother Lucius Boraks, C.F.X.; Mr. Jules Chartrand; Rev. Robert M. Doyle; Sr. Mary Ann Enright, C.S.J.; Rev. Michael Fahey, S.J.; Rev. William Helmick; Rev. Msgr. Alfred Julien, J.C.D.; Mr. Theodore Marier; Mrs. Marie Marshall; Rev. John Mulvehill; Rev. James Savage; Mr. Peter Scagnelli; Sr. M. Francille Thomas, C.S.J.; Brother Bartholomew Varden, C.F.X.; Rev. Paul T. Walsh; Rev. James Wenzel, O.S.A.; **COMMITTEE CHAIRMEN: MUSIC:** Mr. Theodore Marier; **ART AND ARCHITECTURE:** Rev. James Savage; **CLERGY FORMATION:** Rev. Robert M. Doyle; **RELIGIOUS EDUCATION:** Sr. M. Francille Thomas, C.S.J.

PRIEST PERSONNEL DIRECTOR: Rev. Joseph P. Smyth, Assistant Director, Rev. Gilbert S. Phinn; Research Assistant, Rev. David C. Murphy, 1 Lake St., Brighton, 02135, 254-2085. **PERSONNEL BOARD MEMBERS:** Rev. Msgrs. Joseph P. Burke, J.C.D., John D. Day, Paul J. McManus, Francis J. Sexton; Revs. Thomas V. Daily, Francis J. Daly, J. Mark Hannon, James T. McDonald, Francis X. Turke.

DIRECTORS OF ARCHDIOCESAN PROGRAMS

APOSTLESHIP OF PRAYER—Rev. Thomas P. Donovan, S.J., 761 Harrison Ave., Boston 02118, 536-8440.

APOSTOLATE TO THE SPANISH SPEAKING—Rev. Richard M. Horigan, Coordinator, 1365-1375 Washington St., Boston 02118, 542-9292, 423-3242.

ARCHDIOCESAN COMMISSION ON HUMAN RIGHTS—EXECUTIVE DIRECTOR, Rev. Paul P. Rynne; **ASSISTANT DIRECTOR,** John J. Robinson; **MEMBERS:** Dr. Patricia A. Goler, Chairman; Dr. Charles Johnson, Vice Chairman; Sister M. Thomas, C.S.J., Secretary; Mrs. Margaret Brown, Treasurer; Rev. Robert F. Quinn, C.S.P., Sister Mary Augusta, S.N.D.; John Cort; Dr. Thomas Curtin; Miss Nina Hill; David Nelson; Richard Rowland; Rev. Msgr. Russell J. Collins, Ph.D.; Launbural Spriggs; Dr. Joseph M. Cronin; Robert Creadle, 49 Franklin St., Boston 02110, 482-5520.

ARCHDIOCESAN COMMISSION FOR PARISH COUNCILS—Rev. William L. Butler, Executive Director; Mr. Thomas M. Simmons, Esq., Chairman. 49 Franklin Street, Boston, Mass. 02110, 542-2878.

ARCHDIOCESAN NEWS BUREAU—George E. Ryan, 49 Franklin St., Boston 02110, 482-4324.

ARCHDIOCESAN PLANNING OFFICE FOR URBAN AFFAIRS—Rev. Michael F. Groden, Director, 7 Marshall St., Boston 02108 (227-2200).

CAMPUS MINISTRY OF THE ARCHDIOCESE—Rev. Robert W. Bullock, 468 Beacon St., Boston 02115, 267-5577.

CANA, PRE-CANA CONFERENCES—Rev. Msgr. John E. Kinchla, 49 Franklin St., Boston 02110, 426-1797.

THE CARROLL REHABILITATION CENTER FOR THE VISUALLY IMPAIRED—EXECUTIVE DIRECTOR, Frederick Picard III, 770 Centre St., Newton 02158, 969-6200.

CATHOLIC CHARITABLE BUREAU—Rev. Eugene P. McNamara, A.C.S.W., Director; James C. Nolan, M.S.W., Assistant Director; Rev. Thomas D. Corrigan, M.S.W., Administrative Assistant; 27 School St., Boston 02108, 523-2478.

CATHOLIC YOUTH ORGANIZATION DIRECTOR—Rev. Msgr. Robert W. McNeill, 883 Hancock St., Quincy 02170, 472-0333.

CEMETERIES—Thomas J. McTiernan, 175 Broadway, Malden 02148, 322-6300.

CHRISTIAN FAMILY MOVEMENT—Rev. William H. Morgan, St. William's Hall, 5 Lake St., Brighton 02135, 783-1510.

CONFRATERNITY OF CHRISTIAN DOCTRINE DIRECTOR—Rev. John R. Mulvehill; **ASSISTANT DIRECTORS:** Revs. Thomas D. Conway, Robert N. Kelleher, Rev. Thomas A. Reynolds, Rev. Lawrence J. Cronin, 1 Lake St., Brighton 02135, 254-0725.

CURSILLO—Rev. William H. Morgan, St. William's Hall, 5 Lake St., Brighton 02135, 783-1510.

DEAF GUILD—Director: Rev. John P. Fitzpatrick, 85 Bethany Road, Framingham 01701, Tel.: (TTY) 873-3617.

DIRECTORY—Rev. Msgr. Francis J. Lally, L.Sc.Soc., 49 Franklin St., Boston 02110, 542-8393.

DISPLACED PERSONS, NATIONAL CATHOLIC RELIEF SERVICES—Rev. Msgr. Eugene P. McNamara, M.S.W., 10 Derne St., Boston 02114, 523-5165.

Confirmation

First Communion

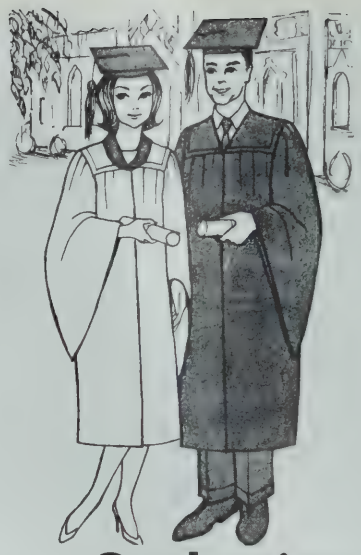

Graduation

May we call on you at your convenience to explain our quality merchandise and service? 344-8422 344-9567 876-6300

JOSEPH L. CRONIN GOWNS

38 WYMAN ST., STOUGHTON, MASS. 02072

OFFICE — 344-8422 **EVENINGS & SUNDAYS 344-9567**

SCHOOLS

C.Y.O.

United Sales & Service

FUND RAISING SPECIALISTS

The ONE company that offers you a CHOICE of products

- Deer Park Cookies
- Whitman Chocolates
- Borden-Deran Candies
- Peanut Crunch
- Doehla Greeting Cards and Wrapping Paper

The company with SERVICE in its name OFFERS

- Excellent Profit
- Finest Quality
- Free Personalization
- No Investment—No Risk
- Local Service

Write or call for further information and samples
No Obligation

BANDS

DRUM CORPS

Stephen J. Callahan
53 Oakland St.
Lowell, Mass. 01851
454-7389

Larry Hartigan
59 Grove St.
Medford, Mass. 02155
483-7653

Joseph P. Renzulli
17 Crabapple Lane
Chelmsford, Mass. 01824
256-4411

SOCIETIES

SCOUTS

AMILY COUNSELING AND GUIDANCE CENTERS, INC.—Rev. Msgr. Joseph T. Alves, D.S.W.; ASSISTANT DIRECTORS, Revs. George A. Carrigg, M.S.W., Dennis F. Twomey, M.S.W., Mario Serino, M.S.W., Richard M. Craig, M.S.W., Maurice R. Allaire, A.A., 49 Franklin St., Boston 02110, 542-0903.

UIDANCE CENTER (BOYS), Cushing Hall, Inc. DIRECTOR, Rev. John T. Atwater, A.C.S.W., 279 Tilden Rd., Scituate 02066, 1 + 545-0175.

HOLY NAME SOCIETY—Rev. James F. Lanergan, 49 Franklin St., Boston 02110, 542-7415.

HOSPITALS—Rev. Msgr. Augustine C. Dalton, P.A., LL.D., 60 Cardinal O'Connell Way, Boston, 02114, 277-7093.

LABOR GUILD—Rev. Mortimer H. Gavin, S.J., 761 Harrison Ave., Boston 02118, 536.9440.

LEGION OF MARY—Rev. John J. McCarthy, 856 Washington St., South Braintree 02185, 843-1332.

NATIONAL CATHOLIC COMMUNITY SERVICE—Rev. Msgr. John E. Kinchla, 49 Franklin St., Boston 02110, 426-1797.

NOCTURNAL ADORATION SOCIETY—Rev. Kilian Fitzpatrick, O.C.D., 514 Warren St., Brookline 02146, 277-4847.

NURSES ARCHDIOCESAN COUNCIL—Rev. J. Joseph Kierce, 35 Virginia St., Dorchester 02125, 436-2771.

OUR LADY OF RANSOM GUILD (Prison Service)—Rev. John J. Foley, Room 5, 409 West Broadway, South Boston 02127, 269-4554.

PASTORAL INSTITUTE—Rev. James J. Haddad, S.T.D., St. William's Hall, 5 Lake St., Brighton 02135, 254-2610.

PERMANENT DIACONATE PROGRAM: Director, Rev. William C. Burckhart, 345 Waverly St., Belmont 02178, 484-0279.

PILOT EDITOR—Rev. Msgr. John J. Grant, EDITORIAL ASSISTANTS: Rev. A. Paul White, Rev. Francis J. Rimkus, 49 Franklin St., Boston 02110, 482-4316.

PRIESTS COUNSELLING: Director, Rev. James W. Morrissey, 10 Magazine St., Roxbury 02119, 445-7645.

PRIESTS RECOVERY PROGRAM: Director, Rev. Edward J. Murray, S.J., Our Lady's Hall, 287 Highland Ave., Milton 02186, 696-0593.

PROPAGATION OF THE FAITH DIRECTOR—Rev. Msgr. Andrew F. Connell, 49 Franklin St., Boston 02110, 542-1777.

RADIO AND TELEVISION APOSTOLATE—Rev. Msgr. Walter L. Flaherty; ASSISTANT DIRECTOR, Rev. Francis T. McFarland, 55 Chapel St., Newton 02160, 965-0050.

REGINA CLERI (Residence for Retired Priests)—Rev. Msgr. Edward F. Hartigan, 60 William Cardinal O'Connell Way, Boston 02114, 523-1861.

ARCHDIOCESAN BOARD OF EDUCATION—President, His Eminence Humberto Cardinal Medeiros, D.D.; Chairman, Charles D.J. Regan, M.D.; Vice Chairman, Patricia A. Goler, Ph.D.; Secretary, Rev. John P. Boles; MEMBERS: Revs. Henry Boivin, Alfred J. Connick, Richard P. Little, John R. Mulvehill, Edmund Sviokla; Brothers Paul Feeney, C.F.X., Bartholomew Varden, C.F.X.; Sisters Helen Cornelia Lyons, S.N.D., Regina Claire Mackin, S.C.H., A. Catherine Murphy, C.S.J.; James Cashman, John Travers, Ph.D., Mrs. Joseph McGrath, Creagh Library Bldg., 2121 Commonwealth Avenue, Brighton 02135, 783-2451.

SCHOOLS—SUPERINTENDENT, Brother Bartholomew Varden, C.F.X.; ASSOCIATE SUPERINTENDENTS—Rev. Eugene P. Sullivan, Sister M. Francis Regis, C.S.J.; COORDINATOR OF GOVERNMENTAL PROGRAMS—Sister Elizabeth Farragher, R.C.E., 468 Beacon St., Boston 02115, 536-5417.

DIRECTOR FOR EDUCATION—Rev. John P. Boles, Ph.D., Creagh Library Bldg., 2121 Commonwealth Ave., Brighton 02135, 783-2451.

SERVICEMEN'S BUREAU—Rev. Msgr. John E. Kinchla, 49 Franklin St., Boston 02110, 426-1797.

SEMINARIES—ST. JOHN'S SEMINARY, SCHOOL OF THEOLOGY—Rev. Robert J. Banks, S.T.L., J.C.D., Lake St., Brighton 02135, 254-2610; COLLEGE OF LIBERAL ARTS—Rev. Arthur J. Driscoll, M.S., 197 Foster St., Brighton 02135, 254-2610, POPE JOHN XXIII NATIONAL SEMINARY—Rev. James W. DeAdder, Ph.D., S.T.D., 558 South Ave., Weston 02193, 899-5500.

SENATE—PRESIDENT, Rev. Daniel A. Hart, VICE PRESIDENT, Rev. Joseph F. Gough; SECRETARY-TREASURER, Rev. Everett F. Vierra, P.O. Box 201, Brighton 02135.

SISTERS' SENATE ARCHDIOCESE OF BOSTON: 200 Lake St., Brighton 02135, 782-5313. SENATE PRESIDENT: Sr. Jean Vianney Norris, O.P.; VICE PRESIDENT: Sr. Catherine Owens, S.N.D.

SOCIETY OF ST. JAMES THE APOSTLE—SUPERIOR, Rev. Dennis A. Dever, 24 Clark St., Boston 02109, 523-1230.

URBAN APOSTOLATES—Rev. William R. Coen, Coordinator, 1 Lingard St., Dorchester 02125, 445-3450; Rev. Paul V. Donovan, Rev. Michael F. Groden, Asst. Coordinator.

VISITORS FOR CHRIST—Rev. Paul V. Donovan, 49 Franklin St., Boston 02110, 426-1798.

VOCATION INFORMATION CENTER: Rev. Paul T. Walsh, M.Ed., St. John's Seminary, St. Clement's Hall, 197 Foster St., Brighton 02135, 254-2610, ext. 60.

TITLES AND DEGREES

A.B.	Bachelor of Arts
A.M.	Master of Arts
B.A.	Bachelor of Arts
B.B.A.	Bachelor of Business Administration
B.C.L.	Bachelor of Canon (or Civil) Law
B.S.	Bachelor of Science
D.D.	Doctor of Divinity
D.H.L.	Doctor of Humane Letters
D.Min.	Doctor of Ministry
D.Sc.	Doctor of Science
Ed.D.	Doctor of Education
J.C.D.	Doctor of Canon Law
J.C.L.	Licentiate of Canon (or Civil) Law
Litt. B.	Bachelor of Literature
Litt. D.	Doctor of Literature
LL.B.	Bachelor of Laws
LL.D.	Doctor of Laws
LL.M.	Master of Laws
M.A.	Master of Arts
M.B.A.	Master of Business Administration
M.Div.	Master of Divinity
M.Ed.	Master of Education
M.S.	Master of Science
Mus.M.	Master of Music
P.A.	Prefect Apostolic
P.A.	Protonotary Apostolic
Ph.B.	Bachelor of Philosophy
Ph.D.	Doctor of Philosophy
Ph.L.	Licentiate of Philosophy
Sc.D.	Doctor of Science
S.T.B.	Bachelor of Sacred Theology
S.T.D.	Doctor of Sacred Theology
S.T.L.	Licentiate (or Lector) of Sacred Theology
S.T.Lr.	Lectorate of Sacred Theology
S.T.M.	Master of Sacred Theology
Th.M.	Master of Theology
V.F.	Vicar Forane (Dean)
V.C.	Vicar General

JOSEPH V. TALLY
PHILIP F. TALLY
JOSEPH V. TALLY, JR.

TALLY'S

191 BROADWAY, PROV., R. I. 02903
AREA CODE 401 TEL. 331-4400

LITURGICAL APPOINTMENTS

BRONZEWARE MARBLE WOOD CARVINGS CUSTOM ALTARS STAINED GLASS CHURCH SEATING CHURCH FURNITURE VESTMENTS CHURCH SUPPLIES

About Our Cover

This year's striking cover photo of Cardinal Medeiros was taken at the time he was elevated to the Sacred College of Cardinals on March 5, 1973 by Pope Paul VI. The place of the photo will be readily recognized as the vast Basilica of St. Peter, known by pilgrims the world over, and the site of the burial of the Prince of the Apostles.

The Cardinal is vested in his pontifical robes, with mitre, in preparation for the celebration of Mass. The photograph was taken by Medeiros Color Studio of Fall River.

FRANCISCAN FRIARS

St. Anthony Shrine

100 ARCH STREET
BOSTON 02107
542-6440

DAILY MASSES
6—6:30—7:15—7:30—8—8:15—8:45—
9—10—11—11:45 a.m.
12:10—12:30—4:15—5:10—5:45 p.m.

SUNDAY MASSES
Celebrated in three Chapels
Saturday—Every ½ hr. between 4 and 6:30 p.m.
also at 7:15 p.m.
12:00 midnight and 1:15 a.m.
Sunday Morning—Every ½ hr. between 5:30 a.m.
and 12:30 p.m. (Folk Mass)
Sunday evening, every half hour
between 4:00 and 6:30 p.m.

HOLYDAY MASSES
Special Schedule

CONFESSIONS
Daily — 6 a.m. to 9 p.m.
Sunday — 1:30 p.m. to 3 p.m.

ST. ANTHONY DEVOTION
Every Tuesday during Mass
Also preaching at 10—11 a.m. and 4:15 p.m.

ST. JUDE DEVOTION
Every Thursday during Masses
Also preaching at 10—11 a.m. and 4:15 p.m.
Mass Cards for living and deceased
Priest available daily for counseling

Saint Francis Chapel

PRUDENTIAL CENTER
BOSTON 02199
542-6448

DAILY MASSES
8:00 a.m., 12:05 noon, 12:35—4:15—4:45 p.m.
SATURDAY MASSES
9:00 a.m., 12:00 noon, 4:00—5:00—6:00 p.m.

SUNDAY MASSES
Saturday: 4—5:00—6:00 p.m.
Sunday, A.M. — 9-10-11-12 noon
Sunday P.M. — 4-5-6 p.m.

HOLYDAY MASSES
Special Schedule

CONFESSIONS
Daily 9 a.m. to 6 p.m.

ST. ANTHONY DEVOTION
Every Tuesday during daily Masses

ST. JUDE DEVOTION
Every Thursday during daily Masses
Mass Cards for living and deceased
Priest available daily for counseling.

"MAY THE LORD BLESS YOU AND KEEP YOU;
MAY HE SHOW HIS FACE TO YOU AND HAVE MERCY UPON YOU;
MAY HE TURN HIS COUNTENANCE TO YOU, AND GIVE YOU PEACE.
MAY THE LORD BLESS YOU. AMEN"

BE SURE TO USE OUR ADVERTISERS — THEY MAKE THIS DIRECTORY POSSIBLE!

ARCHDIOCESE OF BOSTON

Churches, Clergy, Masses, Schools, Devotions

NOVEMBER 5, 1973

All Changes In Personnel Effective November 5-10 Will Be Found On Pages 129-154

✠ ✠ ✠ ✠ ✠ ✠ ✠

Cathedral of the Holy Cross

1400 Washington Street — Established 1875
(First Cathedral erected in 1803)
542-5682 542-5683

Rev. Msgr. James J. Scally, Administrator

Associate Pastors:
Rev. Msgr. William H. Roche
Rev. Walter J. Waldron, C.C.D.
Rev. Mr. John Tackney, Deacon

In Residence:
Rev. Msgr. Walter L. Flaherty (965-0050)
Rev. Msgr. Robert W. McNeill (522-5566)
Rev. Ernest T. Serino (542-9292)
Rev. Henry P. Ouellette, Ed.M., Ph.D.
Rev. Robert J. Boyle
Rev. William N. Gaine
Rev. James F. Degnan (426-5848)
Rev. William C. Francis
Rev. Richard M. Horigan

Residence: 75 Union Park St. (02118)

Sunday and Holyday Masses: 7:00, 8:15, 9:45 (Spanish), 11:00 A.M., 12:15 P.M.

Weekday Masses: 6:30, 7:30, 9:00 A.M.

Confessions: 4:00-5:30, 7:30-8:30; Saturdays, Eves of First Friday and Holydays.

Cathedral Grammar School, 595 Harrison Avenue, 542-3110 Principal, Sister Mary Pavel (Sisters of St. Joseph). 119 Boys, 103 Girls.

Cathedral Central High School, 74 Union Park Street, 542-2325. Principal: Rev. James F. Degnan, 426-5848. Spiritual Director: Rev. William N. Gaine, 244 Boys, 266 Girls.

Cathedral Convent, 76 Union Park Street, 426-0632.

Mission Helpers of the Sacred Heart, 17 Union Park, 542-1143. Superior, Sister Agnesine, M.H.S.H.

Organist: Mrs. Marie Danick.

St. James The Greater In Chinatown

125 Harrison Avenue — Established 1854
542-8498 542-5044 542-7222

Rev. Msgr. Christopher P. Griffin, Pastor

Associate Pastors:
Rev. Albert F. Rowley, ss.cc.
Rev. Felix A. Lesnek, ss.cc.
Rev. Roy J. Yurco, ss.cc.

Residence: 9 Msgr. Shea Rd. (02111)

Sunday Masses: (Saturday, 4:00, 5:00 P.M.); 8:00, 9:00, 10:00, 11:00 (Latin); 12:00, 5:00 P.M.

Holyday Masses: (Eve of Holyday, 5:10 P.M.); 7:00, 7:30, 8:00, 11:30 A.M. (Latin); 12:00, 12:30, 5:10 P.M.

Weekday Masses: 7:30 A.M., 12:10 P.M.

Confessions: Saturday, 12:10 to 1:30, 4:00 to 5:00 P.M.

Miraculous Medal Novena: Monday at each Mass.

St. Anthony's Devotion: Tuesday at each Mass.

Mother of Perpetual Help: Wednesday, at each Mass.

St. Jude's Devotion: Friday, at each Mass.

Our Lady of Fatima Devotions and Guild Meeting: Following 5:00 P.M. Mass 1st Saturday.

Holy Spirit Chapel

5 Park Street — Established 1945
742-4460

Center Staff:
Rev. Charles W. Albright, C.S.P.
Rev. Mr. Thomas A. Kane, C.S.P.
Mr. Lawrence Kessler
Rev. David A. Killian, C.S.P.
Rev. James J. Young, C.S.P.

In Residence:
Rev. John P. Donahue, C.S.P.
Rev. James M. Carroll, C.S.P.
Rev. Basil DePinto, O.S.B.
Rev. Stanley MacNevin, C.S.P.
Rev. Thomas A. Fox, C.S.P.
Rev. F. Eugene Meade, C.S.P.
Rev. Thomas B. Panowicz, C.S.P.
Rev. William West, C.S.P.

Residence: 5 Park Street (02108)

Sunday Masses: (Saturday 6:00 P.M. Folk Mass); 10:00 A.M., 12:00 Noon, 6:00, 8:00 P.M. (Folk Masses).

Holyday Masses: (Eve of Holyday, 4:10, 5:10 P.M.); 7:55, 8:30, 11:30 A.M., 12:05, 1:00, 4:10, 5:10, 7:30 P.M.

Weekday Masses: 7:55 A.M.; 12:05, 5:10 P.M.

Confessions: Following weekday Masses, Monday through Friday.

Paulist Center: Monday-Friday. Open 9:30 A.M. — 8:30 P.M. (except on legal holidays). Saturday 11:00 A.M. to 6:00 P.M., Sunday open for Masses.

Music Director: Rev. Mr. Kenneth J. Meltz, C.S.P.

Paulist Center Community: Chairman: Mr. Bryan Toole.

St. Anthony's Shrine

100 Arch Street
(P.O. Box 2278)
542-6440

Rev. Joseph Sullivan, O.F.M., Guardian and Rector

Rev. John Lazaksi, O.F.M., Vicar

Associate Pastors:
Rev. Albert Angelo, O.F.M.
Rev. Damien Blaher, O.F.M.
Rev. Neal Boyle, O.F.M.
Rev. Brendan Bradley, O.F.M.
Rev. Rayner Bradshaw, O.F.M.
Rev. Fulgence Buonanno, O.F.M.
Rev. Richard Callahan, O.F.M.
Rev. Louis Canino, O.F.M.
Rev. Paulinus Cody, O.F.M.
Rev. Stanislaus Dabrowski, O.F.M.
Rev. Garnier Desbiens, O.F.M.
Rev. Edwin Dirig, O.F.M.
Rev. Aidan Duffy, O.F.M.
Rev. Michael Feeney, O.F.M.
Rev. Edward Flanagan, O.F.M.
Rev. David Fleming, O.F.M.
Rev. Fabian Flynn, O.F.M.
Rev. Fergus Healey, O.F.M.
Rev. Bede Huston, O.F.M.
Rev. Simon Iocca, O.F.M.
Rev. Corneilus Kelly, O.F.M.
Rev. Nicholas Kieffer, O.F.M.
Rev. Finan Lancaster, O.F.M.
Rev. Henry Lawler, O.F.M.
Rev. John Lazanski, O.F.M.
Rev. Leonard Lencewicz, O.F.M.
Rev. Claude Lenehan, O.F.M.
Rev. Robert Lynch, O.F.M.
Rev. Gabriel MacDonald, O.F.M.
Rev. Kenneth Malone, O.F.M.
Rev. Raymond Mann, O.F.M.
Rev. Denis McGuckin, O.F.M.
Rev. Ivo McElroy, O.F.M.
Rev. James McKee, O.F.M.
Rev. Carmel Miotke, O.F.M.
Rev. Jeremiah Milner, O.F.M.
Rev. Morgan Murphy, O.F.M.
Rev. Gregory O'Donnell, O.F.M.
Rev. Maurice O'Hara, O.F.M.
Rev. Colin O'Rourke, O.F.M.
Rev. Declan O'Rourke, O.F.M.
Rev. Quentin Parris, O.F.M.
Rev. Felix Reitlingshofer, O.F.M.
Rev. Leon Ristuccia, O.F.M.
Rev. Anselm Robinson, O.F.M.
Rev. Charles Rowley, O.F.M.
Rev. Blaise Scannell, O.F.M.
Rev. Eric Schoppe, O.F.M.
Rev. James Schwantner, O.F.M.
Rev. Gregory Smith, O.F.M.
Rev. Francis Sullivan, O.F.M.
Rev. Hilary Sullivan, O.F.M.
Rev. Flavian Tobin, O.F.M.
Rev. Gregory Toomey, O.F.M.
Rev. Martin Tuohy, O.F.M.
Rev. Gregory Wyse, O.F.M.

Brothers:
Bro. Robert Anderson, O.F.M.
Bro. Dominic Finneran, O.F.M.
Bro. John Jaskowiak, O.F.M.
Bro. Robert Kielty, O.F.M.
Bro. Brendan Lague, O.F.M.
Bro. Gilbert McEvoy, O.F.M.
Bro. Thomas McGowan, O.F.M.
Bro. Pius McLaughlin, O.F.M.
Bro. Robert Norton, O.F.M.
Bro. Leon O'Malley, O.F.M.
Bro. Thomas Potocki, O.F.M.
Bro. Marion Ressel, O.F.M.

Residence: 100 Arch Street, Boston (P.O. Box 2278) (02107)

Sunday Masses Celebrated in three Chapels: (Saturday, every ½ hour between 4:00 and 6:30 P.M., also 7:15 P.M., 12:00 Midnight, 1:15 P.M.); Sunday, every ½ hour between 5:30 A.M. and 12:30 P.M. (Folk Mass), every ½ hour between 4:00 and 6:30 P.M.

Daily Masses: 6:00, 6:30, 7:15: 7:30, 8:00, 8:15, 8:45, 9:00, 10:00, 11:00, 11:45 A.M.; 12:10, 12:30, 4:15, 5:10, 5:45 P.M.

Holyday Masses: Special Schedule as announced.

First Friday Masses: 5:00, 5:30 A.M.; Plus Daily Schedule.

Confessions 6:00 A.M.-9:00 P.M. Daily; 1:30 P.M.- 3:00 P.M. Sunday.

Daily Adoration of The Most Blessed Sacrament:

Daily Rosary and Benediction:

St. Anthony Devotions: Every Tuesday, All Masses; 10:00, 11:00 A.M.

St. Jude Devotions: Every Thursday, All Masses.

Third Order of St. Francis: 2nd Saturday, 1:00 P.M.

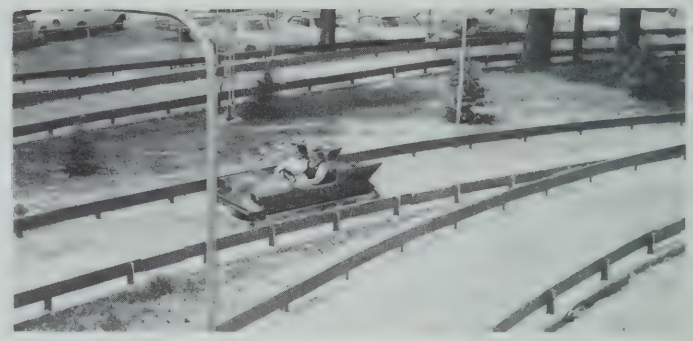

FUN FOR ALL. . .

FROM EASTER SUNDAY TO LABOR DAY

Antique Flivver	Kiddie Land	Roller Skating
Astronaut	Merry-Go-Round	Roto Jet
Basketball	Miniature Golf	Scrambler
Bathing	Miniature Train	Shooting Gallery
Bowling	Motor Launch	Skooter
Bug	Novelty Stand	Softball Field
Ferris Wheel	Penny Arcade	Strato-Slide
Fireplaces	Picnic Groves	Tilt-A-Whirl
Fun House	Pirate's Den	Trabant
Games	Refreshment Stands	Turnpike Ride
Kiddie Coaster	Roller Coaster	Whip

Paddle Wheel Boat • Iron Horse Train • Turnpike Ride

FOR INFORMATION AND RESERVATIONS CALL

(617) 342-3707

WINTER PHONE: (617) 343-6454

WHALOM PARK AMUSEMENT COMPANY

Whalom District, Fitchburg, Mass. 01420

ROBERT B. BOWEN, Pres. • WILFRED J. FREGEAU, Gen. Mgr.

HOW TO GET TO WHALOM PARK

Turn off Route 2 at Route 13 and follow Route 13 north towards Lunenburg - 3 miles to the Park.

Free Admission - Free Parking

Special School & Group Rates

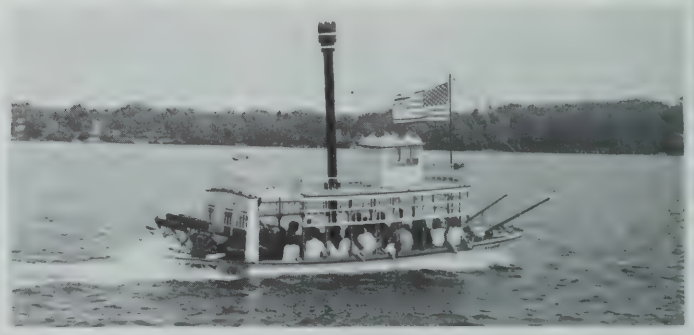

BACK BAY

St. Ann

70 St. Stephen Street — Established 1945
266-2635

Rev. James F. Finley, C.S.P., Pastor
Rev. Albert J. Roy, C.S.P., Procurator
Associate Pastors:
Rev. Claude J. Collins, C.S.P.
Rev. Joseph T. Griffin, C.S.P.
Rev. Walter J. Sullivan, C.S.P.
Rev. Alonzo J. McDonnell, C.S.P.
Rev. Robert P. Michele, C.S.P.
Residence: 70 St. Stephen Street (02115)
Sunday Masses: (Saturday, 5:30 P.M.); 6:45, 8:00, 9:15, 10:00 (Folk Mass), 11:00, 12:15, 6:00 (Folk Mass).
Holyday Masses: (Eve of Holyday, 5:30 P.M.); 7:00, 8:00 A.M.; 12:10, 12:40, 1:10, 5:00, 5:30, 6:00 P.M.
Weekday Masses: 8:00 A.M.; 12:10 Noon; 5:30 P.M.
Confessions: 4:25-5:25, Saturday, Eves of First Friday and Holydays; daily before each weekday Mass.
Novena to St. Ann: 12:10 P.M. Thursday.
Choir Director: Miss Elizabeth Klier.
Organist: Mrs. Rose M. Colarusso.

St. Cecilia

18 Belvidere Street — Established 1888
536-4548

Rev. Msgr. Vincent J. Mackay, Pastor
Associate Pastors:
Rev. Joseph P. Merrick, S.J.
Rev. William Duffy, S.J.
Residence: 30 St. Cecilia Street (02115)
Sunday Masses: (Saturday, 5:00 P.M.); 7:00, 8:00, 9:00, 10:00, 11:15 A.M.; 12:15, 4:15 P.M.
Holyday Masses: (Eve of Holyday, 5:15 P.M.); 6:30, 7:00, 7:30, 8:00, 9:00, 10:00, 11:30 A.M.; 12:15, 4:15, 5:15 P.M.
Weekday Masses: 7:00, 7:30, 8:00, 12:10
First Friday Masses: 7:00, 7:30, 8:00 A.M.; 12:10, 5:15 P.M.
Confessions: 4:00-6:00, 7:30-9:00, Saturday. Tuesday, ½ hour before and after Novena Services.
Devotions: Sunday, Family Half Hour of Prayer, 7:30. Tuesday, Miraculous Medal Novena, 12:15, 5:15, 8:00. Friday, Exposition of Blessed Sacrament all day; Holy Hour 7:30 P.M.
Inquiry Class: Monday and Friday, 8:00 P.M.
Choir Director: Daniel Mazeika.
Organist: Mrs. Mary Murphy.

NORTH END OF BOSTON

Sacred Heart

ITALIAN
12 North Square — Established 1889
523-5638

Rev. Louis Savio, C.S., Pastor
Holy Name.
Associate Pastors:
Rev. Remigio Pigato, C.S., C.C.D.
Rev. Joseph Fugolo, C.S.
Residence: 12 North Square (02113)
Sunday Masses: (Saturday, 7:30 P.M.); 7:00, 8:00, 9:00, 10:00, 11:00, 11:50 A.M.; 5:30 P.M. (Summer months, 7:30 P.M.)
Holyday Masses: (Eve of Holyday, 7:30 P.M.); 7:00, 8:00, 9:00, 10:00, 11:45 A.M.; 12:15, 7:30 P.M.
Weekday Masses: 7:00, 8:00, 9:00.
First Friday Masses: 7:00, 8:00, 9:00 A.M.; 7:30 P.M.
Confessions: Every morning, 7:00-8:00; Saturdays, 3:30-5:30, 7:00-8:30.
Miraculous Medal Novena: 12:10 and 7:30 P.M. Monday.
Rosary and Benediction: 7:30 P.M., daily.
St. John's Nursery, Preprimary and Grammar School, 9 Moon Street, 227-3143. Principal, Sister Joanne Solari, C.S.J. (Sisters of St. Joseph), 141 Boys, 140 Girls.
Sacred Heart Convent, 11 Tileston St., 227-2882.
Organist: Mary V. Cunningham.

St. Leonard of Port Maurice

ITALIAN
Prince Street — Established 1873
523-2110

Rev. Kenneth Garofalo, O.F.M., Pastor
Rev. Donatus Troiano, O.F.M., Guardian, Legion of Mary
Associate Pastors:
Rev. Dominic Checchia, O.F.M., Holy Name
Rev. Ubaldus A. Di Prizio, O.F.M., Third Order (English)
Rev. Leonard Moser, O.F.M. (Third Order, Italian)
Rev. John Bucchino, O.F.M.
Brother Gerard Vigorito, O.F.M., Sacristan
Residence: 14 North Bennet Street (02113)
Sunday Masses: (Saturday, 5:00 P.M.); 7:00, 8:00, 9:00, 10:00, 10:30, 11:30 A.M.; 7:30 P.M.
Holyday Masses: 7:00, 8:00, 9:00 A.M.; 12:05, 7:30 P.M.
Weekday Masses: 7:00, 8:00, 9:00 A.M.; 12:05, 7:30 P.M.
First Friday Masses: 7:00, 8:00, 9:00, 11:00 A.M.; 12:05, 7:30 P.M.
Confession: 3:30-5:00. 7:30-9:00 Saturdays, Eves of First Friday and Holydays; daily during Masses; Sunday during 7:00, 8:00 Masses.
St. Anthony Novena: Tuesday, 8:00, 9:00, 12:05 Mass, 3:00, 5:30 and 7:30 P.M. (Novena Service on Radio: Italian, 9:30 A.M. (WLYN-F.M.); English, 7:35 P.M. (WBOS).
Third Order of St. Francis: English Fraternity (men and women) 1st Sunday, 3:30 P.M.; Italian Fraternity (men and women) 2nd Sunday, 3:30 P.M.
Holy Name Society: 9:00 Mass, 2nd Sunday.
Sodality: 9:00 Mass, 1st Sunday.
C.Y.O.: 9:00 Mass, 3rd Sunday.
St. Anthony's Grammar School, 53-63 Prince St. 742-3260. Principal and Superior, Sister Mary Paul (Missionary Franciscan Sisters of the Immaculate Conception). 158 Boys, 134 Girls.
St. Anthony's Convent, 4 N. Bennet Place. 523-4733. Community numbers 14.
For information concerning Christopher Columbus High School: 742-2626 or 742-4190. 204 Tileston St., Rev. Gilbert J. Silverio, O.F.M., 400 Boys.
Choir Director and Organist: Kathleen Rhodes (742-3056)

St. Mary

To close 8/15/75
24 Thacher Street — Established 1834
523-3171
Globe 4/24/75 p. 31

Rev. Frederick C. Bailey, S.J., Pastor
Council of Catholic Women, Parish Council
Associate Pastors:
Rev. Wilfrid T. Bouvier, S.J.
Holy Name, Council of Catholic Men, Catholic Daughters
Rev. Francis J. Donoghue, S.J.
Rev. John D. Kelley, S.J.
Rev. Francis J. O'Neil, S.J.
In Residence:
Rev. Joseph G. Doherty, S.J.
Rev. Francis J. Donovan, S.J.
Rev. Matthew W. Donovan, S.J.
Rev. John P. Evanson, S.J.
Rev. Daniel J. Foley, S.J.
Rev. John J. Mullen, S.J.
Rev. Edmund J. Wolff, S.J.
Residence: 45 Cooper St. (02113)
Sunday Masses: (Saturday, 4:00 P.M., 5:00 P.M.); 7:00, 8:00, 9:00 (Italian), 10:00, 11:00, 12:00.
Holyday Masses: (Eve of Holyday, 5:00 P.M.), 6:15, 7:00, 7:30, 8:00, 8:30, 9:00, 11:00, 11:30, 12:00 (Upper Church), 12:15, 5:00, 5:30 P.M.
Weekday Masses: 6:15, 7:15, 8:00 A.M.; 12:15 Noon.
First Friday Masses: 6:15, 7:15, 8:00 A.M.; 12:15, 5:20 P.M.
Confessions: Eve of Holydays, 4:00-5:00, 7:00-8:00 P.M. Eve of First Friday, 4:30-5:30, 7:00-8:00 P.M. Friday, 4:30-5:30; Saturday, 3:00-4:00, 7:00-8:00. Before weekday Masses; Before Sunday Masses, 10:00, 11:00, 12:00.
Bona Mors Sodality: 12:15 P.M., Third Friday; 4:00 P.M., Third Sunday.
Holy Name Society: 10:00 Mass 2nd Sunday (upper church).
Organist: M. Patricia Hagan.

St. Stephen

401 Hanover Street — Established 1843
523-1230

Rev. Denis A. Dever
Superior, Missionary Society of St. James The Apostle
Rev. John E. Thomas
Administrator
Rev. Leo R. Mahoney
Secretary, Missionary Society of St. James the Apostle
Residence: 24 Clark Street (02109)
Sunday Masses: (Saturday, 5:15 P.M.); 7:30, 9:00, 11:00 A.M.; 5:15 P.M.
Holyday Masses: 7:30 A.M.; 12:15, 5:15 P.M.
Weekday Masses: 7:30 A.M.; 5:15 P.M.
Confessions: 4:00-5:00, 7:00-7:30 P.M., Saturdays.
Organist & Choir Director: Mary J. Cunningham.

EASTER

Easter Sunday is the first Sunday after the first full moon which occurs on or after March 21. It may be as early as March 22 or as late as April 25. In 1974 it will fall on April 14.

The six and a half weeks which precede Easter Sunday are known as Lent. However, as restrictions are lifted on Sunday, the forty weekdays of this period constitute Lent during which the faithful are exhorted to follow the example of Our Lord and Saviour in His fast of forty days and nights in the desert. In 1974, Ash Wednesday will fall on February 27.

ASSUMPTION MUTUAL LIFE CO.

77 Main St., Andover, Mass. 01810
Daniel J. Bates CLU, Agency Manager
Business 475-4831 Residence 395-1765

Agents

JULES LaROCQUE 683-6014 — ED DAIGLE 443-8807
BERT MARTIN 899-8915 — LOU DIONNE 1+603-893-6611

Business Insurance
Estate Planning

Pension Plans
Group Insurance

Your needs create our policies

KIRSTEIN BUSINESS BRANCH

CORRECTIVE REPAIR WORK
EXECUTED TO MINIMIZE FUTURE
ANNUAL MAINTENANCE COSTS.
OUR WORK IS OUR ADVERTISING.

R & M WOOD PRODUCTS, INC.

LEO ROONEY, President DOUGLAS ROONEY, Vice President

27 FANEUIL STREET, BRIGHTON, MASSACHUSETTS 02135 254-4571

BE SURE TO USE OUR ADVERTISERS — THEY MAKE THIS DIRECTORY POSSIBLE!

SOUTH END OF BOSTON

Holy Trinity

GERMAN

140 Shawmut Avenue — Established 1844

426-6142

Rev. William H. Morgan, Administrator
Cursillo Movement, Christian Family Movement.
Associate Pastors:
Rev. Thomas Szeliga, S.D.B., Chinese Apostolate
Rev. Augustine Silber, S.J., German Apostolate
Residence: 140 Shawmut Avenue (02118)
Sunday Masses: (Saturday, 5:15 P.M.); 8:00, 10:00, 11:30 A.M. Special Chinese Mass in lower church, 11:00 A.M.
Holyday Masses: (Eve of Holyday, 5:15 P.M.) 7:00 A.M., 12:05 Noon.
Weekday Masses: 7:00 A.M.; 12:05 P.M. (Lent, 7:45 P.M. Wednesday).
First Friday Masses: 7:00 A.M.; 12:05, 7:45 P.M.
Confessions: Before Masses.
Choir Director and Organist: George F. Krim.

Immaculate Conception

775 Harrison Avenue — Established 1858
Old Boston College High School
536-8440

Rev. Francis J. Gilday, S.J., Superior.
Alumni Sodality, St. Radegonde Guild, St. Luke's Guild, Medical Students of Tufts and Boston Universities.
Rev. John C. Sullivan, S.J., Minister and Administrator.
Associate Pastors:
Rev. Michael J. Doody, S.J.
Rev. William J. Duffy, S.J.
Rev. Anthony I. Ecker, S.J.
Rev. John A. King, S.J.
Rev. John W. Lynch, S.J.
Rev. Francis J. MacDonald, S.J.
Rev. Thomas F. McDermott, S.J.
Rev. William A. Ott, S.J.
Rev. Columba W. Sullivan, S.J.
Rev. James P. Shea, S.J.
Brothers:
Bro. Eldor L. Bousquet, S.J.
Bro. Robert J. Clifford, S.J.
Bro. Michael J. Walsh, S.J.
In Residence:
Mission Band: 536-8440
Rev. John P. Flanagan, S.J., Director
Rev. Maurice L. Buttimer, S.J.
Rev. James J. Lyons, S.J.
Jesuit Tutorial System: 536-8440
Rev. James F. Talbot, S.J., Director
Rev. Thomas F. Hussey, S.J., Librarian
Labor School of Industrial Relations: 536-9440
Rev. Mortimer H. Gavin, S.J., Director
Rev. Edward F. Boyle, S.J.
Hospital Chaplains
Boston City (424-5456 or 424-5000).
Boston City Hospital:
Rev. Neil F. Decker, S.J., Head Chaplain
Rev. John L. Barry, S.J.
Rev. Thomas P. Fay, S.J.
Rev. James W. O'Neil, S.J.
Rev. Andrew J. Scopp, S.J.
Boston University Hospital: (536-8440).
Rev. Thomas E. O'Lalor, S.J., Head Chaplain
Rev. James D. McLaughlin, S.J.
St. John of God Hospital: 277-5750
Rev. Augustine Silbernagl, S.J.
SPECIAL ASSIGNMENTS:
Rev. John J. Carroll, S.J., Parochial
Rev. Richard J. Coakley, S.J., Parochial
Rev. Thomas J. Donovan, S.J., Apostleship of Prayer
Rev. Thomas P. Feeney, S.J., Sacred Heart TV and Radio
Rev. John P. Foley, S.J., Retreats.
Rev. John M. Glavin, S.J., Parochial.
Rev. Charles M. Loeffler, S.J., Parochial
Rev. Joseph P. Merrick, S.J., Arabic Center & Parochial
Rev. Kenzel F. McLaughlin, S.J., Parochial
Rev. Edward J. Murawski, S.J., Parochial
Rev. Joseph A. Paquet, S.J., Jesuit Missions (536-7224)
Rev. William M. Pashby, S.J., Parochial
Rev. William P. Phalen, S.J., Parochial
Rev. Laurence R. Skelly, S.J., Parochial
Rev. Henry A. Williamson, S.J., Parochial
Residence: 761 Harrison Ave. (02118)
Sunday Masses: (Saturday, 4:00, 5:30, 7:30 P.M.); 5:30, 6:00, 7:00, 8:00, 9:00, 10:00, 11:00 A.M.; 12:15, 4:00, 5:30 P.M.

Holyday Masses: (Eve and Holyday, 4:00, 5:30, 7:30 P.M.); 5:30, 6:00, 6:30, 7:00, 7:30, 8:00, 9:00, 10:00, 11:00, 11:35 A.M.; 12:15, 3:15, 4:00, 5:30, 7:30 P.M.

Weekday and First Friday Masses: 6:30, 7:00, 8:00, 11:30 A.M.; 12:15, 3:15, 4:00, 5:30 P.M.

Confessions: 2:00-8:00, Saturdays, Eves of Feasts and First Fridays; before all Masses except on Sundays.

St. Francis Xavier Devotions: Following 11:30 A.M.; 12:15, 3:15, 4:00, 5:30 P.M. Masses Tuesday.

Sacred Heart Devotions: Following 11:30 A.M.; 12:15, 3:15, 4:00, 5:30 P.M. Masses Thursday.

Catholic Alumni Sodality: 9:10 Mass, 1st Sunday, Rev. Francis J. Gilday, S.J.

St. Radegonde Guild for Nurses: 2nd Monday, 8:00 P.M., Rev. Francis J. Gilday, S.J.

Our Lady of the Annunciation

BYZANTINE CATHOLIC CHURCH—MELKITE RITE

Formerly at 167 West Canton Street Established 1908
Is Now Cathedral of Our Lady of the Annunciation
323-5242

Rt. Rev. Archimandrite Lucien S. Malouf, B.S., Pastor
Assistant:
Rev. Joseph Francavilla

See Roslindale Section, Page 37 for Services at The Cathedral

Our Lady of the Cedars of Lebanon

SYRO-MARONITE RITE

Formerly at 455 Shawmut Avenue — Established 1893
Is now located at 61-65 Rockwood St., Jamaica Plain,
522-0225

See Jamaica Plain Section, Page 35 for Services at New Church.

Our Lady of Victories Eucharistic Shrine

27 Isabella Street — Established 1880

426-4448

Very Rev. John W. Lynch, S.M., Pastor
Associate Pastors:
Rev. Louis Cote, S.M.
Rev. Leon H. Roy, S.M.
Rev. Lawrence J. Duperry, S.M.
Rev. Lucien Chasse, S.M.
In Residence:
Very Rev. William H. Crane, S.M., Superior
Rev. Augustine Depatie, S.M.
Rev. Regis Sirois, S.M.
Rev. Emile A. Archambault, S.M.
Massachusetts General Hospital Chaplains:
Rev. Michael Pavlick, S.M.
Rev. Robert MacIver, S.M.
Rev. Ronald Hindelang, S.M.
Residence: 27 Isabella Street, (02117)
Sunday Masses: (Saturday, 5:00 P.M.); 7:00, 8:00, 9:00, 10:00, 11:00 A.M.; 12:00, 5:00 P.M.
Holyday Masses: Every half-hour from 6:30 to 11:30, then 11:50 A.M.; 12:10, 12:20, 12:50, 4:40, 5:10 P.M.
Weekday and First Friday Masses: 7:00, 7:30, 8:00, 8:30, 11:40 A.M.; 12:10, 4:40, 5:10 P.M.
First Friday Masses: Daily Schedule.
Exposition of The Most Blessed Sacrament: Friday, 12:30-4:30 P.M.
Confessions: Weekdays, 7:00-9:00 A.M.; 11:30 A.M.-1:30 P.M.; 4:30-5:30 P.M.; Sundays before Masses.

PERPETUAL NOVENAS
12:10, 5:10 P.M. Masses
Monday—Our Lady of Lourdes
Tuesday—St. Anthony Padua
Wednesday—St. Joseph
Thursday—Our Lady of Victories
Friday—Sacret Heart
Saturday—Our Lady of Fatima
Organist: Richard V. Elliott, 243 Beacon St., Boston.

Our Lady of Pompeii — Est. 1903

ITALIAN

Rev. Msgr. James J. Scally, Administrator (542-5682)
Because of urban renewal in the South End of Boston and the consequent removal of the parishioners of Our Lady of Pompeii, services of the parish are no longer held at the Cathedral of the Holy Cross where Monsignor Scally is administrator. All records of the parish are kept at the Cathedral of the Holy Cross, 75 Union Park Street.

EUCHARISTIC FAST

Eating of food and drinking of any liquids except water are prohibited for one hour before the reception of Holy Communion. Those who are ill, even though not confined to bed, may take non-alcoholic beverages and liquid or solid medicine before Holy Communion without any time limit.

The Hibernia Savings Bank

MUTUAL SAVINGS BANKS STABILITY OF MASSACHUSETTS MUTUAL SAVINGS CENTRAL FUND

A Mutual Savings Bank

New Location
263 Washington Street
Boston 02108

INCORPORATED 1912

227-9031

Kaler Carney Liffler & Co., Inc.

INSURANCE & REINSURANCE

141 MILK STREET, BOSTON, MASS. 02109

Telephone 542-7460

BERNARD R. BALDWIN, President

Our organization has placement facilities for all lines of insurance. If you desire individualized attention let us handle your important commercial and personal accounts.

LLOYD'S CORRESPONDENTS

NEW YORK BOSTON LONDON

WEST END

St. Joseph

68 Cardinal O'Connell Way — Established 1862
523-4342

Rev. Gerald L. Bucke, M.A., Pastor
Parish Council, Adult Discussion Groups, Holy Name.
Associate Pastor:
Rev. T. Mannix Stack, C.C.D.
In Residence:
Rev. Msgr. John E. Kinchla
Residence: 68 Cardinal O'Connell Way (02114)
Sunday Masses: (Saturday, 5:00 P.M.); 7:30, 9:00, 10:15, 11:30 A.M.; 5:00 P.M.
Holyday Masses: (Eve of Holyday, 4:30, 5:15, 7:15 P.M.), 7:15, 8:00, 8:30, 11:30 A.M.; 12:10, 12:45, 4:30, 5:15, 7:15 P.M.
Weekday, First Friday Masses: 8:00 A.M.; 12:10 P.M.
Confessions: Saturday, 4:00-5:00; Sundays before each Mass.
Choir Director and Organist: John Dello-Russo.

Our Lady of Ostrobrama (Est. 1917)

Rev. Msgr. Francis D. Chmaj, Administrator (547-9074)
Because of urban renewal in the West End of Boston, parishioners of Our Lady of Ostrobrama Church attend services at St. Hedwig's Church, 99 Otis St., Cambridge, where Monsignor Chmaj is Pastor. All records of the Parish are kept at St. Hedwig's Rectory, 100 Otis St.

ALLSTON

St. Anthony

43 Holton Street — Established 1896
782-0775, 782-0776

Rev. Charles J. Foley, Pastor

Associate Pastors:
Rev. Timothy J. Murphy, C.C.D.
Rev. Jay M. Mullin, Choir

Residence: 43 Holton Street (02134)

Sunday Masses: (Saturday, 5:00 P.M.); 7:00, 9:00, 10:30 A.M.; 12:00 noon.

Holyday Masses: (Eve of Holyday, 5:00 P.M.), 7:00, 9:00, 11:00 A.M.; 5:00, 7:00 P.M.
Weekday Mass: 7:00 A.M.
First Friday Masses: 7:00, 9:00 A.M.
Confessions: 4:00-5:00, 7:30-8:30, Saturday.

Christian Doctrine Classes: Grades 2-6, Monday, 2:45 P.M.; Grades 7-8, Wednesday, 4:00 P.M.; Grades 9-10, 2nd and 4th Tuesday, 7:00 P.M.; Grades 11-12, 4th Sunday, 4:00 P.M.

St. Anthony's Grammar School, 59 Holton Street, 782-7170. Principal, Sister Hermine (Sisters of St. Joseph). 193 Boys, 208 Girls.

St. Anthony's Convent, 69 Holton Street, Brighton, 782-8999.
Music Director: Rev. Jay M. Mullin.
Organist: Mrs. Concetta Marto.

BRIGHTON

Our Lady of the Presentation

676 Washington Street — Established 1909
782-6260, 782-6261

Rev. Msgr. John A. Broderick, Legion of Mary, Parish Council, Holy Name
Associate Pastors:
Rev. John P. Lyons
Sodality, Council of Catholic Women
Rev. John E. MacInnis, C.C.D., C.Y.O.
Residence: 676 Washington Street (02135)
Sunday Masses: (Saturday, 5:00, 7:00 P.M.); 7:30, 9:00, 10:15, 11:30, 12:00 Noon (folk).
Holyday Masses: 7:00, 8:00, 9:00 A.M.; 6:00 P.M.
Weekday Mass: 7:00; (Saturday, 8:00 A.M.).
First Friday Masses: 7:00, 8:00 A.M.; 6:00 P.M.
Confessions: 4:30-5:00, 7:30-8:15 Saturday, Eves of First Friday and Holydays.
Holy Name Society: 2nd Sunday, 8:00 Mass.
Women's Sodality: 1st Monday 8:00 P.M.
Our Lady of the Presentation Grammar School, 3 Tremont St., 782-8670. Principal, Sister Anne Marie McAndrew, S.N.D. (Sisters of Notre Dame de Namur). 215 Boys, 265 Girls.
Our Lady of Presentation Academy, Washington St., Newton (02158) 527-7584. Rev. John P. Lyons, Principal. 112 Girls.
Our Lady of the Presentation Convent, 14 Washington St., Newton, 527-1937. Sister Julie Dunphy, Superior.
Director of Music: Luigi S. Vena, 44 Piermont Rd., West Roxbury 02132.

St. Gabriel's Monastery

159 Washington Street — Established 1934
254-6582 — 254-8512

Rev. Roger Gannon, C.P., Pastor

Associate Pastors:
Rev. Salvatore Riccardi, C.P.
Rev. Peter O'Rourke, C.P.

Residence: 139 Washington Street (02135)

Sunday Masses: (Saturday, 4:00, 7:00 P.M.); 8:00, 9:15, 10:30 A.M.; 12:00 Noon.

Holyday Masses: (Eve of Holyday, 7:00 P.M.); 6:30, 9:00 A.M.; 12:00 Noon, 4:00, 7:00 P.M.

Weekday Masses: 6:30, 9:00 A.M.; 12:00 Noon except Saturday, 8:00, 9:00 A.M.

First Friday Masses: 6:30, 9:00 A.M.; 12:00 Noon.

Confessions: 3:15-4:30, 6:15-7:00 P.M., Saturday, Holydays and First Fridays. Half hour before each Mass.

Choir Director and Organist: Robert James.

St. Columbkille

321 Market Street — Established 1871
782-5126, 782-5774

Rev. Msgr. Matthew P. Stapleton, Pastor
Associate Pastors:
Rev. Harold F. Lawson
Rev. Thomas J. Buckley
Rev. Ronald L. Bourgault
Rev. Kenneth B. Quinn
In Residence:
Rev. Richard J. Craig
Rev. Carney E. Gavin.
Rev. James C. Gorman, S.S.
Residence: 321 Market Street (02135)
Sunday Masses: Saturday, 5:00 (upper church), 5:00 (lower church-Youth Mass), 7:00 P.M. (lower church); 7:00, 8:15 (lower church), 9:30, 10:45 (upper church), 10:45 (lower church), 12:00 Noon (upper church), 12:00 Noon (lower church-Spanish); 5:00 P.M. (lower church).
Holyday Masses: As announced
Weekday Masses: 7:00, 8:00, (Lent, daily, Monday-Friday), 5:30 P.M.)
First Friday Masses: 7:00, 8:00 A.M.; 5:30 P.M.
Confessions: 4:00-5:00, 6:30-7:00 P.M., Saturday, Eves of First Friday and Holydays.
St. Columbkille Elementary School, 25 Arlington St., 254-3110, Principal, Sister Lorraine Hinrichsen, 210 Boys, 239 Girls.
St. Columbkille High School, 25 Arlington St., 782-4440, Principal, Sister Mary Black, C.S.J., 137 Boys, 188 Girls.
St. Columbkille's Convent, 330 Market Street, 782-5540.
Choir Director and Organist: Miss Marguerite J. LaLiberte, 21 Bennett St., Brighton 02135.

CHARLESTOWN

St. Catherine of Siena

Hayes Square — Established 1887
242-1750

Rev. William R. Anderson, Pastor
Parish Council

Associate Pastor:

Rev. Robert D. Smith, C.Y.O.

Residence: 49 Vine Street (02129)

Sunday Masses: (Saturday, 5:30, 7:00 P.M.); 9:00, 11:00 A.M. 5:30 P.M.

Holyday Masses: (Eve of Holyday, 5:30, 7:00 P.M.); 8:00, 9:00 A.M.; 5:30 P.M.

Weekday, First Friday, First Saturday Masses: 7:00, 9:00 A.M.

Confessions: 4:00-5:15, 7:30-8:00, Saturday, Eves of First Friday and Holydays.

St. Catherine's Grammar School, 12 Tufts Street. Principal and Superior, Sister Maureen Joseph, C.S.J. 138 Boys, 131 Girls.

St. Catherine's Convent, Sister Maureen Joseph, C.S.J., 13 Tufts Street, 242-0169.

St. Francis de Sales

313 Bunker Hill Street — Established 1859
242-0147 — 242-0193

Rev. Albert L. Cutress, Pastor
St. Vincent de Paul, Council of Catholic Men
Associate Pastors:
Rev. Daniel J. Mahoney, Legion of Mary Guild, C.C.D.
Rev. John B. Ward, C.Y.O., High School C.C.D.
Residence: 303 Bunker Hill Street (02129)
Sunday Masses: (Saturday, 5:00, 7:00 P.M.); 7:00, 8:30, 10:00, 11:30 A.M.; 5:00 P.M.
Holyday Masses: (Eve of Holyday, 5:00, 7:00 P.M.); 7:00, 8:00, 10:00 A.M.; 12:15, 7:00 P.M.
Weekday Masses: 7:00, 8:00 (Lent, Wednesday, 7:00 P.M.)
First Friday Masses: 7:00, 8:00 A.M.
Confessions: 4:30-5:00, 7:30-8:30, Saturday, Eves of First Friday and Holydays.
Children of Mary: Monday, 2:30 P.M.
Holy Name Society: 2nd Sunday, 9:30 Mass.
Junior Holy Name: Tuesday, 2:30 P.M.
Sodality: 1st Sunday, 10:00 A.M. Mass.
St. Francis de Sales Grammar School, 340 Bunker Hill Street 242-4636. Principal and Superior, Sister Jean Delaney, O.P., (Sisters of St. Dominic), 134 Boys, 142 Girls.
St. Francis de Sales Convent, 325 Bunker Hill Street, 242-0997.
Choir Director and Organist: Mrs. Catherine Bachini, 25 Orlando Ave., Winthrop 02152.

St. Mary

55 Warren Street — Established 1828
242-4664

Rev. William P. McDonough, Pastor
Council of Catholic Men

Associate Pastors:

Rev. John E. Buckley
Rev. William P. Joy

In Residence:
Rev. Michael F. Groden
Residence: 1 Monument Square (02129)

Sunday Masses: (Saturday, 5:30, 7:30 P.M.); 7:30, 9:30, 11:30 A.M.; 7:30 P.M.

Holyday Masses: (Eve of Holyday, 5:30, 7:30 P.M.); 7:00, 8:00, 9:00 A.M.; 12:10, 7:30 P.M.

Weekday Masses: 7:00, 8:00 A.M.

First Friday Masses: 7:00, 8:00, 11:15 A.M. (Oct.-June); 4:30 P.M.

Confessions: 4:45-5:45, 7:00-7:45, Saturday.

Our Lady of Perpetual Help Novena: Wednesday, 8:00 A.M.

St. Mary's Convent, 2 Monument Square, 242-1274.

Organist: David Marchetelli (776-9748).

Be Sure it's

DUNN

for safe, dependable MOVING and STORAGE

Whether you're an individual, a family, a group, or a large corporation, you *know* your moving operation is in capable hands when you place your trust in the D. W. Dunn Co., Metropolitan Boston's leading movers for over 78 years. We handle every conceivable type of moving job — across the street and around the world — with the most modern equipment and methods.

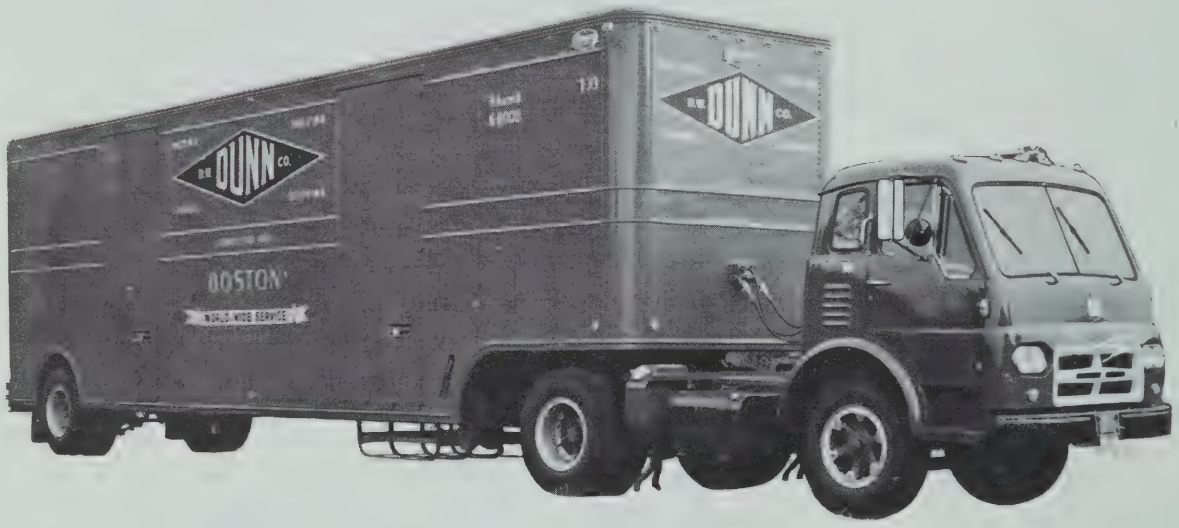

Our tremendous and efficient storage facilities offer you personalized service in storing and protecting your most treasured possessions.

put the **whole job** in **our** hands . . . from packing to safe delivery.

PACKING MOVING
D.W. DUNN CO.
STORING SHIPPING
Established 1896

3175 WASHINGTON ST., BOSTON, MASS. 02130
TELEPHONES
522-3300 (Jamaica Plain) 653-0400 (Natick)
426-8000 (Boston)

OUR *78th* YEAR

DORCHESTER

St. Ambrose

246 Adams Street — Established 1914
265-5302

Rev. Msgr. Henry J. O'Connell, P.A., LL.D., Pastor
Sodality
Associate Pastor:
Rev. Francis H. Kelley, Holy Name
Residence: 240 Adams Street (02122)
Sunday Masses: (Saturday, 5:00 P.M.); 7:00, 9:00, 10:30, 11:30 A.M.; 5:00 P.M. (Sept. to June).
Holyday Masses: (Eve of Holyday, 5:45 P.M.); 7:00, 9:00, 10:00 A.M.; 5:45 P.M.
Weekday Masses: 7:00, 9:00.
Confessions: 3:30-5:45, 7:30-9:00 Saturday, Eves of First Friday and Holydays.
Holy Name: 2nd Sunday, 9:00 Mass.
Blessed Virgin Sodality: 3rd Thursday, 7:45 P.M.
St. Ambrose Grammar School, 23 Leonard Street. 825-9400. Principal, Sister Alice Husson, R.S.C.J. (Religious of the Sacred Heart). 168 Boys, 181 Girls.
St. Ambrose Convent, 25A Leonard Street, 825-0960

St. Angela

1530 Blue Hill Avenue — Established 1907
298-0080

Rev. John J. Jennings, Pastor, Sodality
Associate Pastors:
Rev. Richard J. Brady, Holy Name, Sixty and Over Club
Rev. Ronald D. Coyne, C.C.D., C.Y.O.
Residence: 1548 Blue Hill Avenue, Mattapan (02126)
Sunday Masses: (Spring-Summer Schedule) (Saturday, 5:00, 7:30 P.M.); 7:00, 9:00, 10:15, 11:30 A.M. (Fall-Winter Schedule), (Saturday, 4:00, 5:15 P.M.); 7:00, 9:00 (Children's Mass), 10:15, 11:30 A.M.
Holyday Masses: (Eve of Holydays, 5:30, 7:30 P.M.); 7:00, 8:00, 9:00, 10:00 A.M.; 5:30, 7:30 P.M.
Weekday Masses: 7:00, 9:00.
First Friday Masses: 7:00, 9:00 A.M.; 5:30 P.M.
Confessions: 4:00-5:00, 7:00-8:15 P.M., Saturday, Eves of First Friday and Holydays.
Baptisms: Last Sunday of month, 3:30 P.M., by appointment only.
Blessed Virgin Sodality: 2nd Tuesday, 7:45 P.M.
Holy Name Society: 2nd Sunday, 9:00 A.M.
Confraternity of Christian Doctrine: High School pupils, Monday, 7:00 P.M.; Grammar School children, 9:00 A.M. Mass, Sunday.
St. Angela's Grammar School, 120 Babson Street, 296-1161. Principal, Sister M. Veronita (Sisters of St. Joseph), 129 Boys, 153 Girls.
St. Angela's Convent, 43 Fremont Street, Mattapan. 298-4776. Coordinator Sister Rita Marie, C.S.J.
Choir Director and Organist: Jane McFarland, 8 Fremont St., Mattapan.
Organists: Christopher Hebard, 15 Rexford St., Mattapan; Francis O'Brien, 751 Cummins Highway, Mattapan.

St. Ann

251 Neponset Avenue — Established 1889
825-6180

Rev. Robert M. Costello, Pastor
Associate Pastors:
Rev. Leo E. Nolan, St. Vincent de Paul, Women's Guild, Legion of Mary.
Rev. Paul J. Mahan, Band, C.Y.O., C.C.D.
Rev. Mr. Kevin J. Deeley, Deacon.
Residence: 243 Neponset Avenue (02122)
Sunday Masses: (Saturday, 5:00, 7:30 P.M.); 7:00, 9:00, 10:30, 12:00 A.M.
Holyday Masses: (Eve of Holyday, 5:30, 7:30 P.M.), 7:00, 9:00 A.M.; 5:30, 7:30 P.M.
Weekday Masses: 7:00 A.M.; 5:30 P.M.
Confessions: 3:30-4:45, 6:30-7:15 P.M. Saturday, Eves of First Friday and Holydays.
Women's Guild: 3rd Wednesday, 7:45 P.M.
St. Ann's Grammar School, 239 Neponset Avenue, 825-6262. Sister Trinitta, Principal (Sisters of St. Joseph). 299 Boys, 278 Girls; 6 Sisters, 10 Lay Teachers.
St. Ann's Convent, 241 Neponset Avenue, 436-4687.
Organist and Choir Director: Mrs. Theresa Thoresen, 3 Centervale Pk., Dorchester 02124.

St. Brendan

589 Gallivan Boulevard — Established 1929
436-0310

Rev. Msgr. F. Gerard Shea, Pastor
Guild
Associate Pastors:
Rev. James M. Larner, C.C.D., Holy Name
Rev. James H. Lane, C.Y.O.
Residence: 597 Gallivan Boulevard (02124)
Sunday Masses: (Saturday, 5:00, 7:30 P.M.); 7:30, 9:00, 10:30 A.M., 12:00 Noon.
Holyday Masses: (Eve of Holydays, 5:00, 7:30 P.M.); 7:00, 8:00, 9:00, 12:00 Noon.
Weekday Masses: 7:00, 9:00 A.M.
First Friday Masses with Sacred Heart Devotions: 7:00, 9:00 A.M.
Confessions: 4:00-5:00, 7:00-7:30 P.M., Saturday, Eves of First Friday and Holydays.
Our Lady of Perpetual Help Novena: Thursday, 9:00 A.M. Mass.
School of Religion: Grades 9-11, Monday P.M.; Grades 1-9, Thursday, 3:15 P.M.
St. Brendan's School, 29 Rita Rd., 282-3388. Principal and Superior, Sister M. Dominic (Sisters of St. Joseph). 8 Grades, 147 Boys, 196 Girls.
St. Brendan's Convent, 15 Rita Rd., 825-3464.
Choir Director and Organist: Mrs. Mary Forest, 9 Barma Rd., Dorchester 825-0774.

St. Christopher

265 Mt Vernon Street — Established 1956
282-0210

Rev. Lawrence E. Wetterholm, Administrator
Legion of Mary, C.Y.O., C.C.D., St. Vincent de Paul
In Residence:
Rev. George A. Carrigg, M.S.W.
Residence: 263 Mt. Vernon Street (02125)
Sunday Masses: (Saturday, 5:00, 7:00 P.M.); 12:30, 9:00, (Senior Center), 10:00 Spanish, 11:00 A.M., 12:15, 6:00 P.M.
Daily Masses: 7:30 (12:00 Noon daily, Lent).
Holyday Masses: (Eve of Holyday, 5:00 P.M.); 12:30, 7:30, 9:00 A.M.; 12:00 Noon; 5:00 P.M.
First Friday Masses: 7:30 A.M.; 12:00 Noon.
Confessions: 4:00-5:00 P.M., Saturday; before all Masses.
Choir Director and Organist: Mrs. Elizabeth A. Davis, 243 Savin Hill Ave., Dorchester 02125.

St. Gregory

2215 Dorchester Avenue — Established 1863
298-2460 298-0478

Rev. Paul H. Sweeney, Pastor, Holy Name, Council of Catholic Men, K. of C.
Associate Pastors:
Rev. Robert H. Blute, Over 60 Club, Altar Boys
Rev. Robert W. Kirchmeyer, C.C.D., Scouts
Rev. William R. McCarthy, C.Y.O., Sodality, Council of Catholic Women
In Residence:
Rev. Mark E. Breheny (298-7900)
Residence: 2223 Dorchester Avenue (02124)
Sunday Masses: (Saturday, 4:00, 5:30, 7:30 P.M.); 7:00, 9:00, 10:30, 12:00 A.M.; 5:00 P.M.
Holyday Masses: (Eve of Holyday, 4:00, 5:30, 7:30 P.M.); 7:00, 9:00, 10:30 A.M.; 5:00, 7:30 P.M.
Weekday Masses: 6:45, 7:30.
First Friday Masses: 6:45, 7:30, 8:30 A.M.; 7:30 P.M.
Confessions: 3:30-4:00, 5:00-5:30, 7:00-7:30 P.M.; Saturday, Eve of First Friday and Holydays.
Ladies Sodality: 1st, 3rd Tuesdays, 8:00 P.M.
Holy Name Society: 2nd Sunday, 9:00 Mass.
St. Gregory's Grammar School: 296-1210; Pre-primary and 8 grades, 2214 Dorchester Avenue. Principal, Sister Margaret Crosby, S.N.D. 358 Boys, 403 Girls.
St. Gregory High School, 2214 Dorchester Avenue, 296-3332 High School, Principal, Sister Agnes Paula (Sisters of Notre Dame de Namur). 638 Girls.
St. Gregory's Convent, 2214 Dorchester Ave., 296-3727.
Choir Director and Organist: Mrs. Theresa Ragazzo, 27 Rockne Ave., Dorchester 02124, 825-3728.

WM. S. CARROLL INC.

CHARTER BUSES

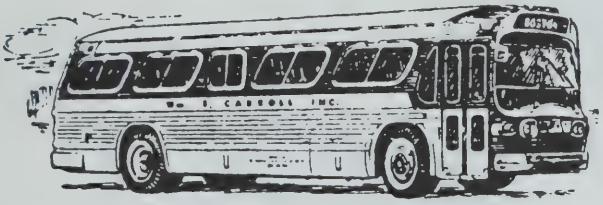

• Industrial Tours • Picnics • School Excursions • Conventions • Education Tours • Church Groups

232-1375

640 HAMMOND STREET, BROOKLINE 02167

Knowles CHURCH CONTRACTORS

20-22 RAWSON STREET
DORCHESTER, MASS. 02125
436-2620

(Take Andrew Square exits off Southeast Expressway)

Consultant and Suppliers of CHURCH GOODS AND APPOINTMENTS

SPECIALIZED SERVICES AND FURNISHINGS

Church Furniture
Wood and marble Altars
Wood and marble Statuary
Pews, kneelers and cushions
Church stained and non-breakable glass
Gold and brass wares
Interior and exterior decorating
Statuary redecorating
Banquet table and folding chairs
Office furniture
Carpeting
Vestments
General contracting, consulting, engineering and architectural services
Complete furnishings for churches, schools and institutions

A PARTIAL LIST OF SOME INSTALLATIONS

Holy Trinity Church—Lowell
Marian Manor—So. Boston
St. Francis de Sales Church—Charlestown
Lakeville Hospital—Lakeville
St. Michael's Church—Avon
Masonic Council—E. Weymouth
St. Gerard Majella Church—Canton
Rose Hawthorne Home—Fall River
St. William's Church—Dorchester
Our Lady of the Assumption Church—Marshfield
Union Methodist Church—Roxbury
Provincial House—Auburndale
St. Mary's Church—Lynn
St. Mary's Church—Randolph
St. Thomas Aquinas Church—Jamaica Plain
St. Timothy's Church—Norwood
Melrose Housing—Melrose
St. Joseph the Worker Church—Hanson
St. Joseph's Church—Lynn

In this our 48th year, we again extend our profound thanks to friends among the clergy and others for their patronage.

1/2 PRICE FOR GROUPS*

- Free Admission, Free Picnic Groves, Free Fireplaces.
- Free Parking — Amusements open 10 AM in early June. Noon July and August.
- Free use of ball field (advance notice required).
- Dozens and dozens of fun rides, swimming, plus the new "Calypso" ride. Also, the new European Coaster — "Galaxi" and other new attractions . . . ALL AT HALF PRICE.
- Amusement Arcade and Games galore.
- Clean, wholesome fun and facilities for groups of any size and age.
- Large ballroom and other shelter.
- Loud speaker system for contacting group members.

CONVENIENT LOCATION — JUST 45 MINUTES FROM BOSTON.
ALL GROUP CHAPERONES ARE GUESTS OF CANOBIE LAKE PARK

*Sundays and Holidays Excluded.

For further information and free color brochure write or call: Manager, Canobie Lake Park, Salem, N.H., or Phone (603) 893-3506

Canobie Lake Park

Salem, New Hampshire 03079
Route 93 or 28

The Amusement Capitol of New England

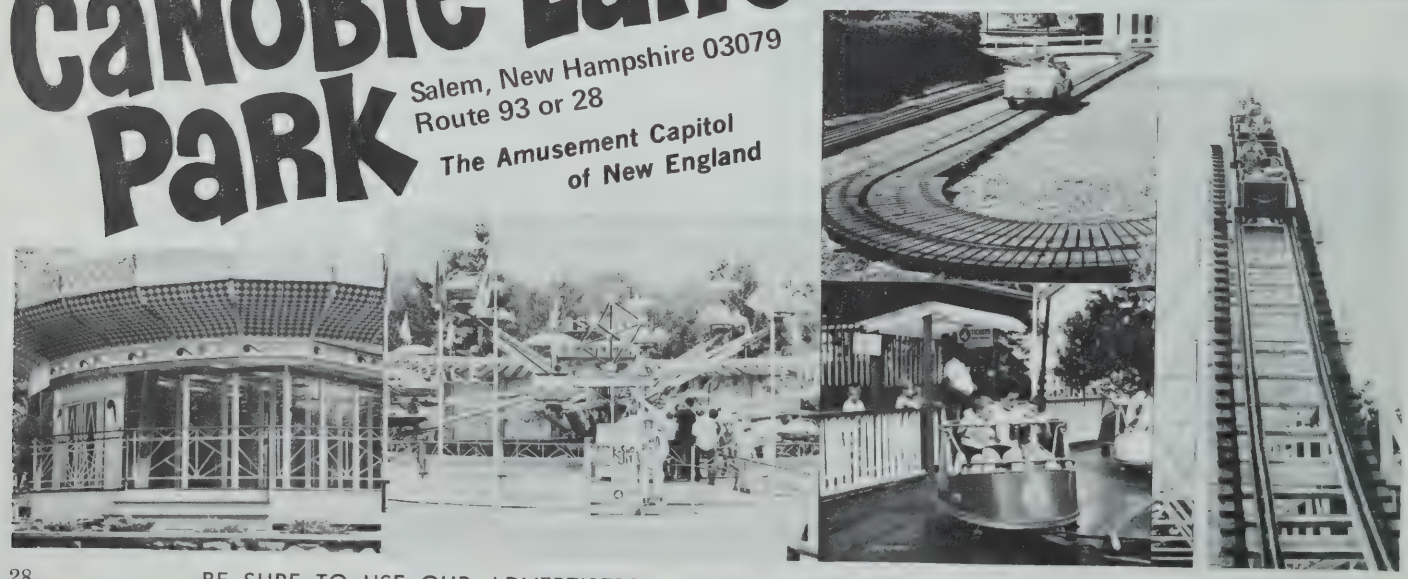

BE SURE TO USE OUR ADVERTISERS — THEY MAKE THIS DIRECTORY POSSIBLE!

DORCHESTER

St. Kevin

514 Columbia Road — Established 1945
436-2771

Rev. J. Joseph Kierce, C.C.D., Pastor
Rev. Msgr. A. C. Dalton, P.A., LL.D.: Pastor Emeritus
Associate Pastors:
Rev. William H. Curran, Saint Vincent de Paul, Sodality, Council of Catholic Women, St. Kevin Guild
Rev. Clyde A. Leonard, Holy Name, Adult Confraternity, Council of Catholic Men
Rev. Joachin Martinez, S.J., Spanish Apostolate, Knights of the Altar.
In Residence:
Rev. Gerard Cannon, C.SS.R.
Residence: 35 Virginia Street (02125)
Sunday Masses: (Saturday, 5:00-7:00 P.M.), 7:30, 9:00, 10:00, 11:00 A.M.; 12:00 Noon; 1:00 (Spanish), 4:00 P.M. 1st Sunday, (French), 5:00 P.M.
Holyday Masses: (Eve of Holyday, 5:45, 7:30 P.M.), 7:30, 8:30, 9:30, 10:30, 11:30 A.M.; 12:10, 5:45, 7:30 P.M.
Weekday Masses: 7:00, 9:00 A.M.; 12:05, 5:15 P.M.
First Friday Masses: 7:00, 9:00, 10:00 A.M.; 12:05, 5:15 P.M.
Confessions: 4:00-5:00, 7:00-8:00, Saturday, Eves of First Friday and Holydays.
Blessed Virgin Sodality: 1st and 3rd Tuesday, 7:30 P.M. Mass.
Holy Name Society: 2nd Sunday, 10:00 Mass.
Our Lady of Fatima Devotions: 1st Saturday, 7:15 Mass.
St. Vincent de Paul: Monday, 7:00 P.M.
Forever Young Club: Every other Tuesday, 1:00 P.M.
Confraternity: Elementary, Monday 3:00; Secondary, Tuesday 7:15 P.M.; Spanish, 2:00 P.M. Saturday.
Baptisms: 3:15 P.M., 2nd and 4th Sundays, with instructions night before.
Miraculous Medal Novena: Friday, 10:00 A.M. Mass.
St. Kevin's School, 8 grades, 516 Columbia Road. Superior Sister Dolores O'Neill, Principal, Sister Paula Kelley, 248 Boys, 274 Girls. (825-3883).
St. Kevin's Convent, 35 Bird Street, 282-7727

St. Leo

98 Esmond Street — Established 1902
436-1445

Rev. Joseph A. Gaudet, Administrator
Associate Pastor:
Rev. Leandre Jeannot
Residence: 177 Harvard Street (02124).
Sunday Masses: 9:00, 11:00 A.M. (English); 1:00 P.M. (French).
Holyday Mass: 7:00 A.M.
Weekday Mass: 7:45 A.M.
Confessions: 4:00 P.M., Saturday.
Choir Director: Claude Edouard, 929 Blue Hill Ave., Dorchester 02124.
Organist: Eustache Mathurin, 1 Hartford St., Dorchester 02125.

St. Margaret

806 Columbia Road — Established 1893
436-2190

Rev. Daniel F. Dunn, Pastor
Councils, C.C.D., Sodality, Legion of Mary
Associate Pastors:
Rev. William D. Walsh, Holy Name, C.C.D., C.Y.O.
Rev. George D. Vartzelis, C.Y.O., Legion of Mary
Residence: 800 Columbia Road (02125)
Sunday Masses: (Saturday, 5:00, 7:30 P.M.), 7:00, 8:15, 9:30, 10:45 A.M.; 12:00 Noon, 5:30 P.M.
Holyday Masses: 7:00, 8:00, 9:00, 10:00 A.M.; 5:30, 7:00 P.M.
Weekday Masses: 7:00, 9:00 A.M.
First Friday Masses: 7:00, 9:00 A.M.; 5:30 P.M.
Confessions: 4:00-5:00, 7:00-8:15 P.M.; Saturday, Eves of First Friday and Holydays.
Eucharistic Rosary Guild: 1:30 P.M. daily.
Sodality: 1st Sunday, 9:00 Mass
Holy Name Society: 2nd Sunday, Meeting 9:00 Mass
Legion of Mary: Senior Praesidia, Thursday, 7:35 P.M.; Junior Praesidium, Wednesday, 2:30 P.M.; Patricians Discussion Club, 4th Wednesday, 7:30 P.M.
Released Time Instruction: Tuesday 8:30 A.M.; Elementary grade and Junior High Religion Instruction, Tuesday, 2:40 P.M.
Confraternity of Christian Doctrine: Tuesday, 7:00 P.M.
Adult Confraternity Class: Sunday, 7:30 P.M.
St. Vincent de Paul Conference: Monday, 8:00 P.M
St. Margaret's Grammar School, 790 Columbia Rd., 282-5621. Principal, Sister Elizabeth White, 229 Boys, 229 Girls.
Msgr. Ryan Memorial High School, 7 Mayhew Street 282-2818. Principal, Sister Patricia Margaret (Sisters of Charity, Halifax). 357 Girls.
St. Margaret's Convent, 17 Mayhew St., Superior, Sister Mary Sheila. 265-2530.
Organist: Mrs. Catherine Russell

St. Mark

1725 Dorchester Avenue — Established 1905
825-2852

Rev. Thomas J. Mooney, Pastor
Associate Pastors:
Rev. Joseph T. Greer
Rev. John K. Connell
Residence: 20 Roseland Street (02124)
Sunday Masses: (Saturday, 5:00, 7:00 P.M.); 7:00, 9:00 10:00, 11:00 A.M.; 12:00, 5:15 P.M.
Holyday Masses: (Eve of Holyday, 5:30, 7:30 P.M.); 7:00, 9:00, 10:00, 11:00 A.M.; 5:30, 7:30 P.M.
Weekday and First Friday Masses: 7:00, 9:00 A.M.; 5:30 P.M.
Confessions: 4:00-5:00, 6:45-8:00, Saturday, Eves of First Friday and Holydays.
Holy Name Society: 2nd Sunday, 8:00 Mass.
Sacred Heart Devotions: First Friday, 5:00 P.M.
Sodality: 1st Sunday, 9:00 Mass.
St. Mark's Grammar School, 197 Centre Ave., 282-2577, Principal, Sister Ruth Naze, S.N.D. 375 Boys, 376 Girls, Superior Sister Julie, S.N.D.
St. Mark's Convent, 35 Samoset St. 825-4912

St. Matthew

39 Stanton Street — Established 1900
436-3590

Rev. William F. Kenneally, Pastor
Sodality, Council of Catholic Women
Associate Pastor:
Rev. Joseph F. Byrne
Council of Catholic Men, C.C.D., Scouts, C.Y.O.
Residence: 33 Stanton Street (02124)
Sunday Masses: (Saturday, 4:00 P.M.); 7:30, 9:00, 10:30, 12:00 A.M.; 5:00 P.M.
Holyday Masses: 7:00, 9:00, 10:00 A.M.; 7:00 P.M.
Weekday Masses: 7:00, 9:00.
First Friday Masses: 7:00, 9:00 A.M.
Confessions: 3:30-4:00 Saturday, 4:30-5:00 Eves of First Friday.
St. Matthew's School, 29 Stanton Street, Principal, Sister M. Prudence (Sisters of St. Joseph). 825-7955, 123 Boys, 134 Girls.
St. Matthew's Convent, 45 Stanton Street.
Choir Director and Organist: Mrs. James J. Duggan.

St. Paul

24 Hartford Street — Established 1907
445-9553 — 445-1143

Rev. William R. Coen, Administrator
Associate Administrators:
Rev. Gerald J. Hickey, English C.C.D., Summer Camp.
Rev. Eugene Kirke, Spanish Apostolate
Rev. Mr. Anthony Jezowski, Deacon
Residence: 1 Lingard Street (02125)
Sunday Masses: (Saturday, 4:00 P.M. Nov.-April, 5:00 P.M. May-Oct.); 8:30, 9:00, 11:30 A.M.; (10:00 A.M. Spanish); (Second Sunday, 1:30 P.M., French Mass).
Holyday Masses: (Eve of Holyday, 5:00 P.M.); 7:00, 9:00 A.M.; 5:30 P.M.
Weekday Mass: 7:00 (Saturday, 9:00).
Confessions: Before Masses.
St. Paul's Convent, 9 Half Moon St., Superior Sister Mary Agnes Welsh, Sisters of the Blessed Sacrament, 445-4577.
Parish Center: 16 Lingard St.
Organist: Mrs. Grace Cussen, 125 Brook Ave., Dorchester 02125.

St. Peter

311 Bowdoin Street — Established 1872
265-1132

Rev. Msgr. James H. Doyle, Pastor
Associate Pastors:
Rev. Robert G. Flynn, Holy Name Sodality
Rev. Richard P. McLaughlin, C.Y.O.
Residence: 309 Bowdoin Street (02122)
Sunday Masses: (Saturday, 5:00, 7:30 P.M.); 7:30, 9:00 (children); 9:00, 10:15, 11:30 A.M.; 4:00 P.M.
Holyday Masses: (Eve of Holyday, 5:00, 7:30 P.M.); 6:45 7:30, 9:00, 10:00 A.M.; 12:00 Noon; 5:45 P.M.
Weekday Masses: 6:45, 7:30, (Lent, 9:00 A.M.; 5:30 P.M.)
First Friday Masses: 6:45, 7:30, 9:00 A.M.; 5:30 P.M.
Confessions: 4:00, 7:00 P.M., Saturday, Eves of First Friday and Holydays.
St. Peter's Grammar School, 294 Bowdoin Street, 282-8573. Principal, Sister Virginia Clare (Sisters of Charity, Halifax). 330 Boys, 346 Girls.
St. Peter's Convent, 307 Bowdoin Street, Superior Sister Mary Xavier 265-3415.
Organist: Miss Elizabeth O'Brien, 35 Ridgewood Rd., Milton 02186.

St. William

1048 Dorchester Avenue — Established 1909
265-1809

Rev. Msgr. Joseph J. Boyle, Pastor
Associate Pastors:
Rev. William C. Kendrick, C.Y.O., Band
Rev. Paul V. MacDonald, C.C.D., Sodality
Residence: 1048 Dorchester Avenue (02125)
Sunday Masses: (Saturday, 5:00, 7:00 P.M.); 7:00, 8:30, 10:00, 11:30 A.M.; 5:00 P.M. (Sept. mid June).
Holyday Masses: (Eve of Holyday, 5:00, 7:00 P.M.); 6:30, 7:00, 8:30, 9:30 A.M.; 5:00 P.M.
Weekday Masses: 7:00. (Lent, to be announced)
First Friday Masses: 6:30, 7:00, 8:00
Confessions: 4:00-4:45, 7:40-8:00 P.M., Saturday, Eves of First Friday and Holydays.
Baptisms: 1st Sunday, 2:00 P.M.
Catechesis: On Appointment at the Parents Home.
Rosary: 1:00 P.M. daily, except Sunday.
St. William's Grammar School, 100 Savin Hill Avenue. 265-7110. Principal, Sister Catherine Gorman (Sisters of St. Joseph). 214 Boys, 218 Girls.
St. William's Convent, 35 Tuttle Street, 265-8460.

JAMES L. SULLIVAN CONFECTIONERY, Inc.

Established 1920

WHOLESALE CONFECTIONERY

5¢ & 10¢ Candy Bars — Boxed Chocolates — Bulk Candy

NOVELTIES FOR SCHOOLS, SUNDAY SCHOOLS, INSTITUTIONS

Christmas Hard Candy, Satchels, Canes, Ribbon Candy

1987 DORCHESTER AVENUE, DORCHESTER

Dial 825-1209 — 282-4949

N

INSURANCE

Specialists In Commercial and Personal Lines

- Automobile
- Aviation
- Boiler & Machinery
- Bonds — Fidelity & Surety
- Compensation
- Employee Benefit Programs
- Fire & Homeowners
- Inland & Ocean Marine
- Liability
- Life
- Mutual Funds
- Package & SMP

Services Provided by JSK & Co. Agencies

W

Dependable markets, domestic and foreign

World-wide markets for aggregate excess and catastrophe coverages

Claim settlement assistance

Supervision of loss control activities

Consultants in dividend-paying trade association and safety group plans

E

EXCLUSIVE

Risk Management Guidelines In Formulating Company Policy On Insurance

JAMES S. KEMPER & COMPANY, INC.

ASSOCIATED MUTUALS, INC.

150 Wood Road • Boston (Braintree), Mass. 02184 • (617) 848-2550

JSK & CO. OFFICES ACROSS THE CONTINENT

Albany – Atlanta – Baltimore – Boston – Buffalo – Chicago – Davenport – Grand Rapids – Indianapolis – Kansas City – Los Angeles
Milwaukee – Montgomery – New York – Omaha – Orlando – Peoria – Phoenix – Philadelphia – Pittsburgh
Rockford – St. Louis – San Mateo – Santa Barbara – South Bend – Springfield, N.J. – Syracuse – Toronto, Canada

S

EAST BOSTON

AIRPORT CHAPEL LISTED UNDER CHAPELS

Our Lady of the Assumption

404 Sumner Street — Established 1869
567-1223

Rev. Edmund L. Loughlin, Pastor
Holy Name, Mother's Club, Legion of Mary, C.C.D.

Residence: 404 Sumner St., (02128)

Sunday Masses: (Saturday, 5:00 P.M.); 7:00, 8:30, 10:00, 11:30 A.M.; 5:00 P.M.

Holyday Masses: (Eve of Holyday, 7:30 P.M.); 7:00, 9:00

Weekday Mass: 7:00 A.M.

First Friday Masses: 7:00, 7:30.

Confessions: 4:00-5:00, 7:30-8:30 P.M. Saturday, Eves of First Friday and Holydays.

Holy Name Society: 2nd Sunday, 8:30 Mass

Sodality: 3rd Monday, 8:00 P.M.

C.Y.O.: Bi-Monthly meetings

Our Lady of Mt. Carmel

ITALIAN

Frankfort and Gove Streets — Established 1905
567-3215

Rev. Dismas J. Centrella, O.F.M., Pastor and Vicar, Christian Mothers, P.T.G., St. Vincent de Paul Society.

Associate Pastors:
Rev. Alexander Pelligrino, O.F.M., Third Order (Italian Branch) Mt. Carmel Society, Plus League of the Sacred Heart
Rev. Norbert DeAmato, O.F.M., S.T.D., Third Order (English Branch), Adult Education, Youth Program
Rev. Donald D'Ippolito, O.F.M., Holy Name, Ushers
Brother Gabriel Aceto, O.F.M., Sacristan and Director of Altar Boys

In Residence:
Rev. Rocco Famiglietti, O.F.M., Guardian, Spanish Apostolate.
Rev. Lucius Annese, O.F.M.

Residence: 128 Gove Street, (02128)

Sunday Masses: (Saturday, 5:00 P.M.); 7:00, 8:00, 9:00, 10:00, 11:15 A.M.

Holyday Masses: 7:00, 7:30, 8:00, 8:30, 9:00 A.M.; 12:15, 7:30 P.M.

Weekday Masses: 7:00, 8:00, 9:00 A.M.; (7:30 P.M. during school year only.)

Confessions: 3:00-5:00, 7:00-8:00 P.M. Saturdays, Eves of First Friday and Holydays, 7:30-8:30 P.M.

Devotions: 7:30 P.M.: St. Jude, Monday; St. Anthony, Tuesday; Rosary and Mass (During Summer Rosary and Benediction) Wednesday, Thursday, Friday.

Mt. Carmel Convent, 115 Gove St., 567-5146.

School: Community Center for Christian Education; Kindergarten, Grades 1, 2, 3. Frankfort and Gove Streets, 567-0555, Principal, Sister Katherine Donnelly, O.S.F., Superior M. Oliver Fitzgerald, O.S.F. (Missionary Franciscan Sisters), 75 Boys, 96 Girls.

Choir Director and Organist: Mrs. Tillie Giannotti.

Most Holy Redeemer

72 Maverick Street — Established 1844
567-3227

Rev. Gaetano S. Carvelli, Administrator
St. Vincent de Paul Society, Schools, Holy Name

Associate Pastor:
Rev. Albert J. Sallese, Choirs, Guild, C.C.D., Altar Boys

In Residence:
Rev. Thomas D. Corrigan, M.S.W.
Rev. Peter V. Conley

Residence: 65 London Street (02128)

Sunday Masses: (Saturday, 5:00 P.M.); 7:00, 9:00, 10:30, 11:45 A.M.; 10:00 A.M. Children's Mass in Chapel.

Holyday Masses: (Eve of Holyday, 5:45 P.M.); 7:00, 9:00 A.M.; 12:15, 5:45 P.M.

Weekday Masses: 7:00, (Lent: 7:00 A.M.; 12:15, 5:45 P.M.)

First Friday Masses: 7:00 A.M.; 5:45 P.M.

Confessions: 4:00-5:00, 7:30-8:30 P.M., Saturday, Eves of First Friday and Holydays.

Holy Name Society: 2nd Sunday, 9:00 Mass.

St. Gerard's Devotions: Wednesday, 5:30 P.M.

St. Vincent de Paul Society: Wednesday, 7:30 P.M.

Parish Council: 2nd Tuesday, 8:00 P.M.

Baptism: 3rd Sunday at Mass, arranged earlier at Rectory.

Women's Guild: Holy Hour, 2nd Thursday, Mass 3rd Sunday.

Fitton Assumption Grammar School (Collaborative), 60 Havre St., 567-2900, Sister Frances Pauline, Principal, 123 Boys, 135 Girls.

Fitton Central High School, 60 Havre St., 567-3636, 169 Girls, Sister Cynthia Conwell, Principal.

Choir Director and Organist: Mrs. Anita McDuffie.

Sacred Heart

45 Brooks Street — Established 1873
567-5776

Rev. Vincent J. Piscitelli, Pastor

Associate Pastors:
Rev. Paul F. Scribner
Rev. Richard T. Donahue

In Residence:
Rev. John W. Hinckley
Rev. Jerome L. Toner, O.S.B.

Residence: 35 Brooks Street (02128)

Sunday Masses: (Saturday, 5:00, 7:30 P.M.); 7:00, 8:30, 10:00, 11:30 A.M.

Holyday Masses: 7:00, 8:00, 9:00 A.M.; 7:30 P.M.

Weekday and First Friday Masses: 6:45, 7:30 A.M.

Confessions: 4:00-5:00 P.M., 7:00-7:30 P.M., Saturday, Eves of First Friday and Holydays.

St. Anthony Novena: Tuesday, 7:45 P.M. (March thru June).

Holy Name Society: 2nd Sunday, Mass at 8:30 A.M., followed by breakfast-meeting.

Community Center for Christian Education, 303 Paris St., 567-2034, Principal, Sister Katherine Donnelly, O.S.F. (Missionary Franciscan Sisters). 453 Students.

Sacred Heart Convent, 303 Paris Street, 567-1140.

St. John Baptist

PORTUGUESE

336 Saratoga Street — Established 1921
567-5776

Rev. Vincent J. Piscitelli, Administrator

Residence: 35 Brooks Street (02128)

Sunday Masses: 8:30, 9:30.

St. Joseph

28 Breed Street — Established 1914
567-0053

Rev. Paul J. McGovern, Pastor
Council of Catholic Women, Sodality

Associate Pastor:
Rev. Arthur L. Kennedy
Council of Catholic Men, C.C.D.

Residence: 26 Breed Street (02128)

Sunday Masses: (Saturday, 5:00 P.M.); 7:30, 9:00, 10:15, 11:30 A.M.

Holyday Masses: 7:00, 8:00, 9:00 A.M.; 5:30, 7:30 P.M.

Weekday Mass: 7:30.

First Friday Masses: 7:30, 9:00 A.M.

Blessed Virgin Sodality: 2nd Sunday, 9:00 Mass.

St. Lazarus

ITALIAN

52 Ashley Street — Established 1892
569-0406

Rev. Guido Caverzan, C.S., Pastor
Holy Name, Councils of Catholic Men and Women, Home and School Assoc., Mt. Carmel Society, Mother's Club

Associate Pastor:
Rev. Santo Cigolini, C.S., Legion of Mary, Sodality, C.C.D., C.Y.O., St. Vincent de Paul

Residence: 52 Ashley Street (02128)

Sunday Masses: (Saturday, 5:00 P.M.); 7:30, 9:00, 10:30, 11:45 A.M.; 5:00 P.M.

Holyday Masses: (Eve of Holyday, 5:00 P.M.); 7:30, 9:00 A.M.; 5:00, 7:30 P.M.

Weekday Masses: 7:00, 8:00.

Confessions: 3:00-5:00, 7:00-8:00 Saturday.

DEVOTIONS

St. Anthony: Tuesday, 7:30 P.M.

Our Lady of Fatima: First Saturday, 7:00 Mass.

St. Lazarus' Grammar School, 67 Ashley St. 569-1723 Principal and Superior, Sister Catherine (Sisters of St. Joseph). 130 Boys, 120 Girls.

St. Lazarus' Convent, 87 Ashley St., 569-2130.

Choir Director and Organist: Jean Caggiano.

St. Mary Star of the Sea

63 Moore Street — Established 1864
567-0056

Associate Pastors:
Rev. John S. O'Donovan, Sodality, C.C.D.
Rev. Francis J. Griffin, Holy Name, C.Y.O.

Residence: 63 Moore Street (02128)

Sunday Masses: (Saturday, 5:00, 7:30 P.M.); 7:00, 9:00, 10:15, 11:30 A.M.

Holyday Masses: (Eve of Holyday, 4:00, 7:30 P.M.); 7:00, 9:00 A.M.; 7:30 P.M.

Weekday Mass: 7:00, 9:00 A.M.

First Friday Masses: 7:00, 9:00, 11:00 (School Children).

Confessions: 4:00-5:00, 7:00-7:30 Saturday, Eves of First Friday 4:30-5:00, 7:00-7:30 P.M.

St. Mary Star of the Sea Grammar School, 28 Moore Street, 567-6609. Principal, Sister M. Jude (Sisters of Mercy). 147 Boys, 117 Girls.

St. Mary's Convent, 58 Moore Street, 567-2195.

Organist: Mrs. Alice Wallace, 41 Emerson Rd., Winthrop.

FOREST HILLS

St. Andrew

40 Walk Hill Street — Established 1918
522-1222

Rev. Msgr. James L. Conlon, Pastor
St. Vincent de Paul Society

Associate Pastors:
Rev. Robert H. Mooney, C.C.D., Juniors-Seniors.
Rev. Henry P. Nichols, C.Y.O., Scouts, Holy Name.

Residence: 40 Walk Hill Street, Forest Hills (02130)

Sunday Masses: (Saturday, 5:00 P.M.); 7:30, 9:00, 10:15, 11:30 A.M.; 5:00 P.M.

Holyday Masses: (Eve of Holyday, 5:00 P.M., 7:30 P.M.); 7:00, 9:00, 10:00 A.M.; 5:00 P.M.

Weekday and First Friday Masses: 7:45 A.M.; 5:30 P.M.

Confessions: 4:00-5:00, 7:30-8:30, Saturday, Eves of First Friday and Holydays.

Holy Name Society: 2nd Sunday, 8:00 Mass.

Ladies' Sodality: 2nd Tuesday, 7:45 P.M.

St. Andrew's Grammar School, 86 Wachusett St., 524-7733. Principal, Sister Thomas Aquinas (Sisters of St. Joseph). 129 Boys, 116 Girls.

St. Andrew's Convent, 84 Wachusett St., 524-6080.

Parish Hall: 142 Wachusett St., Forest Hills.

Toll Gate Cemetery (inactive): Hyde Park Ave., Forest Hills.

Choir Director and Organist: Mrs. Gloria Garber (524-4492) 6 Wayburn Rd., Jamaica Plain 02130.

Christ The King

(Formerly Sacred Heart of Jesus and St. George).

UKRAINIAN

118-156 Forest Hills Street — Established 1940
522-9720

Very Rev. Stephen A. Chomko, Pastor

Residence: 146 Forest Hills Street (02130)

Sunday Liturgy: 9:30 (sung in Ukrainian); 5:30 P.M. (recited in English).

Holyday Liturgy: 9:00 A.M.; 7:00 P.M.

Weekday Liturgy: 8:30 A.M. (later, on request).

First Friday Liturgy: 7:00 P.M.

Confessions: Before Sunday and Holyday Masses.

High School Catechetics: Tuesday, 7:30 P.M.

Ukrainian Classes: Saturday, 9:00 to 12:00 noon.

Catechism Class: Saturday, 11:00-1:00.

Arrangements for reception of Sacraments of Baptism and Confirmation are made with the Pastor.

Choir Director: Mr. Stefan Dacko.

More
power
to you.
Boston Edison

HYDE PARK

Most Precious Blood

25 Maple Street — Established 1880

364-9500

Most Rev. Lawrence J. Riley, S.T.D., LL.D., Pastor
St. Vincent de Paul, Adult Choir

Associate Pastors:
Rev. Rickard J. O'Donovan
Holy Name, C.C.D., Legion of Mary, Inquiry Class
Rev. Mark V. Carr, School, St. Raphael Guild, Tabernacle Society, Nocturnal Adoration, Altar Boys.
Rev. Richard A. Shean, Sodality, Ushers, Chi Rho, Boy Scouts, Camp Fire Girls, C.Y.O., Novena.

Residence: 43 Maple Street (02136)

Sunday Masses: (Saturday, 4:00, 5:15, 7:15 P.M.); 7:00, 8:30, 10:00, 11:00, 11:30 A.M.; 5:00 P.M.

Holyday Masses: (Eve of Holyday, 4:00, 5:15, 7:15 P.M.); 7:00, 9:00, 10:00 A.M.; 12:10, 5:00, 7:00 P.M.

Weekday Masses: 7:00 A.M.; 12:10 P.M.

First Friday Masses: 7:00, 9:00 A.M.; 12:10 Noon; 5:15 P.M.; Nocturnal Adoration and Mass 11:00 P.M.

Lenten Devotions: Wednesday, Friday 7:45 P.M.

Confessions: Saturday Afternoon and Evening, Eve of Holyday: Half Hour before each Mass, and immediately after 7:15 Mass; Eve of First Friday, 4:00-5:45, 8:00-9:00 P.M.; Wednesday Evening, 8:45 P.M.; First Friday, 10:45 P.M.

Our Lady of Perpetual Help Devotions: Wed., 7:45 P.M.

Christian Doctrine: High School of Religion, Tuesday, 7:00 P.M.; Elementary School of Religion, Sunday following 8:30 Mass: and Tuesday afternoon: Adult sessions in Fall and Spring as announced.

Inquiry Class: Monday, 8:00 P.M.

Legion of Mary: Tuesday, 8:30 P.M.

Most Precious Blood School, 1286 Hyde Park Avenue, Hyde Park, 361-2162. Principal Sister Marie Hill (Sisters of Charity, Nazareth). 213 Boys, 199 Girls.

Most Precious Blood Convent, 39 Maple Street, 361-2307.

Choir Director: Mr. Ralph Massaro.

Organist: Mr. David G. Jenkins.

St. Adalbert

POLISH

1446 River Street — Established 1913

361-0565

Rev. Msgr. Stanislaus T. Sypek, Ph.D., Pastor
Council of Catholic Women, Tabernacle Society, C.C.D.

Associate Pastor:
Rev. Conrad Urbanowski

Residence: 1450 River Street (02136)

Sunday Masses: (Saturday, 5:00, 7:00 P.M.); 9:00, 10:15 (Polish), 11:30 A.M.

Holyday Masses: (Eve of Holydays, 7:00 P.M.); 7:00, 9:00 A.M.; 7:00 P.M.

Weekday Masses: 7:00 A.M., 7:00 P.M.

Confessions: 7:30 A.M., 4:00-6:30 P.M. Saturdays, Eves of First Friday and Holydays.

Sacred Heart Devotion: First Friday, 7:00, 9:00 A.M., 7:00 P.M.

Marian Devotion: First Saturday, 8:00 A.M.

Confraternity: Sunday, after 9:00 A.M. Mass.

Choir Director and Organist: Mrs. Frances Zaleski.

St. Joseph

169 Wood Avenue — Established 1938

361-1314

Rev. John J. Maguire, Pastor
St. Vincent de Paul Society, Holy Name

Associate Pastor:
Rev. Paul E. McDonald
Sodality, C.C.D., C.Y.O.

Residence: 21 Chapel Road (02136)

Sunday Masses: (Saturday, 5:00 P.M.); 7:30, 9:15, 10:30, 11:45 A.M.

Holyday Masses: (Eve of Holyday, 5:00 P.M.); 7:00, 9:00 A.M.; 12:15 Noon, 5:00, 7:30 P.M.

Weekday Masses: 7:00, 9:00 A.M.

First Friday Masses: 7:00, 9:00 A.M.; 7:30 P.M.

Confessions: 4:00-4:45, 7:30, 8:00 P.M. Saturdays, Eves of Holydays and First Fridays.

C.C.D. Enrollment: Elementary 400, High School 28, Religious Teachers 3, Lay Teachers 22.

Choir Director and Organist: Mrs. Margaret Lally.

JAMAICA PLAIN

St. Thomas Aquinas

95 South Street — Established 1869

524-0240

Rev. Msgr. Joseph P. Donelan, Pastor

Associate Pastors:
Rev. Arnold E. Kelley, C.C.D., Women's Club
Rev. William M. Pashby, S.J.

In Residence:
Rev. Michel Masson, S.J.

Residence: 97 South Street (02130)

Sunday Masses: (Saturday, 5:00, 7:30 P.M.); 7:00, 8:00, 9:15, 10:30 (2), 11:45 A.M.; 5:00 P.M.

Holyday Masses: (Eve of Holydays, 5:00, 7:30 P.M.); 7:00, 8:00, 9:00, 10:00 A.M.; 12:05, 5:00, 7:30 P.M.

Weekday Masses: 6:30, 7:15 A.M.; 5:00 P.M.

First Friday Masses: 6:30, 7:15 A.M.; 5:00 P.M.

Confessions: 4:00-5:00, 7:00-7:30 P.M., Saturday: 4:00-5:00, 7:30-8:30, Eve of First Friday.

Devotion to Our Lady of Fatima: 1st Saturday, 7:15 Mass.

Holy Name Society: 2nd Sunday, following 9:15 Mass.

St. Thomas Aquinas High School, 19 St. Joseph Street, 524-4221, Principal, Sister M. Theresilla (Sisters of St. Joseph). 146 Girls.

St. Thomas Convent, 20 St. Joseph St., 524-2235.

Organist: Emmanuel Zambelli.

Our Lady of the Cedars of Lebanon

SYRO-MARONITE RITE

61-65 Rockwood Street — Established 1893

522-0225

Rev. Joseph F. Lahoud, Pastor
Councils of Catholic Men and Women

Residence: 61 Rockwood Street (02130)

Sunday Masses: (Saturday, 5:00 P.M.); 9:00, 11:00 A.M.

Confessions: 7:00-8:00 Saturday.

Organizations: Daughters of Our Lady of the Cedars of Lebanon; St. Maron Society, Maronite Youth Organization.

Blessed Sacrament

365 Centre Street — Established 1891

522-0650

Rev. Msgr. Philip J. Kearney, Pastor
St. Vincent de Paul, Holy Name

Associate Pastor:
Rev. William M. Walsh, Councils of Catholic Men and Women, Legion of Mary
Rev. James O'Rourke

Residence: 365 Centre Street (02130)

Sunday Masses: (Saturday, 5:00 P.M.); 7:30, 9:00, 10:30, 11:45 A.M.; 5:00 P.M. (Spanish Mass, 1:00 P.M.).

Holyday Masses: (Eve of Holyday, 7:30 P.M.); 6:45, 8:00, 9:00, 10:00 A.M.; 7:30 P.M.

Weekday Masses: 6:45, 8:00 A.M.

First Friday Masses: 6:45, 8:00 A.M.

Confessions: 4:00-6:00, 7:30-9:00, Saturday, Eves of First Fridays, Holydays.

C. C. D. as announced in Bulletin.

Blessed Sacrament Grammar School, 35 Creighton Street, 522-1870. Principal, Sister Francis Paula (Sisters of Charity, Convent Station. 224 boys, 272 girls.

Blessed Sacrament Convent, 35 Creighton St., 522-2650.

Choir Director and Organist: Dowell P. McNeill.

Our Lady of Lourdes

14 Montebello Road — Established 1908

524-0434

Rev. Harold J. Johnson, Administrator

Associate Pastors:
Rev. Robert V. Gale
Rev. Joseph T. Canavan

In Residence:
Rev. Gilbert S. Phinn
Rev. John J. Duggan

Residence: 46 Brookside Avenue (02130)

Sunday Masses: (Saturday, 5:00 P.M.); 7:30, 9:00, 10:30 A.M.; 12:00 Noon, 1:00 P.M. (Spanish).

Holyday Masses: (Eve of Holyday, 7:30 P.M.); 7:00, 9:00 A.M.; 12:00 Noon; 5:30 P.M.

Weekday Masses: 7:00, 9:00 A.M.; on First Fridays and Solemities, 5:30 P.M.

Confessions: 4:00-4:55, 7:30-8:00 P.M., Saturdays and Eves of Holydays.

Sodality: 1st Monday, 8:00 P.M.

Holy Name Society: 2nd Sunday.

Our Lady of Lourdes Grammar School, Brookside Avenue. Principal, Sister Andrena (Sisters of St. Joseph). 524-6136. 135 Boys, 189 Girls.

Our Lady of Lourdes Convent, 15 Montebello Rd. 524-0620

Sister on Parish Staff: Sister Dorothy Fitzpatrick.

Organist and Choirmaster: R. Brian McConville.

The DIRECTORY is Pleased to Publish The Schedules for Saturday Evening-Sunday Privilege Masses, as of November 5, 1973. However, as Schedules Are Formulated for The Convenience of The Laity, Some Digressions May Occur. These Will Be Announced in The Parish Bulletins or at Parish Masses, Previous to The Changes.

DAY and NIGHT ... ROUND the CLOCK SERVICE
WM. J. GORMLEY Funeral Homes
Since 1911
Our Centrally Located Homes
A Phone Call Away
2055 CENTRE ST., WEST ROXBURY
509 CENTRE ST., JAMAICA PLAIN
524-2323
Ample Parking

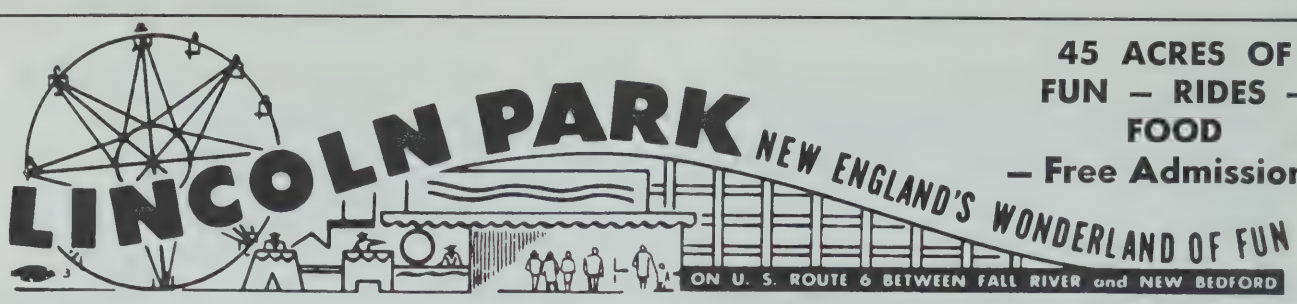

45 ACRES OF FUN — RIDES — FOOD

— Free Admission —

SHORT AND BEAUTIFUL RIDE

Only 1 Hour and 2 Stop Lights from Boston

Take S. E. Expressway to 128, On to Rt. 24. Stay on Rt. 24 until Rt. 195E. Turn off first exit Sanford Road, No. Westport. Turn left at light onto U.S. Route 6 to LINCOLN PARK.

LOCATED IN NORTH DARTMOUTH MASS.

25 MAJOR RIDES

MINIATURE GOLF — BOWLING — SKATING
— 15 EATING STANDS —
24 KIDDIE RIDES
2 ROLLER COASTERS
NEW SLIDE RIDE
NEW ORBIT RIDE

RIDE ALL DAY AND NIGHT FOR ONLY $1.25

SPECIAL RATE FOR OUTINGS ONLY — INCLUDES ALL RIDES EXCEPT SLIDE RIDE—ASTRO BOUNCE—KIDDY DODGEM & ORBIT RIDE

New England's Foremost & Family Park — Where Your Dollar Buys You More

FOR FURTHER DETAILS—CONTACT OUTING DIRECTOR—LINCOLN PARK
TELEPHONE 999-6984 OR 636-2744—BOSTON OFFICE 289-3300
PARK WILL OPEN ACCORDING TO YOUR ARRANGEMENT

READVILLE

St. Anne

90 West Milton Street — Established 1919
361-3443

Rev. John J. Hart, Pastor

Associate Pastors:
Rev. Alfred V. Puccini, C.C.D., Legion of Mary, Sodality, Holy Name
Rev. Richard C. Conway, C.C.D., C.Y.O.

In Residence:
Rev. Paul V. Donovan

Residence: 82 West Milton Street (02136)

Sunday Masses: (Saturday, 4:00, 5:15, 7:00 P.M.); 7:00, 8:30, 10:00, 11:30 A.M.; 5:00 P.M.

Holyday Masses: (Eve of Holyday, 5:00, 7:00 P.M.); 7:30, 8:30, 9:30 A.M.; 5:00, 7:00 P.M.

Weekday Mass: 7:30.

Lenten Masses: 7:30 A.M.; 5:00 P.M. daily except Saturday, 7:30, 8:00 A.M.

First Friday Masses: 7:30 A.M.; 5:00 P.M.

Confessions: 4:00-5:30, 7:30-8:30 P.M., Saturday, Eves of First Friday and Holydays.

Baptisms: Sunday, 1:30 P.M.

Holy Name Society: 2nd Sunday.

Blessed Virgin Sodality: Third Thursday, 7:45 P.M.

Christian Doctrine Classes: Junior and Senior High School pupils, Sunday, 10:15 A.M.; Elementary School Pupils, Sunday, 9:00 A.M.

St. Anne's Grammar School, 20 Como Road, 361-3563. Principal, Rev. Richard C. Conway, 143 Boys, 167 Girls.

St. Anne's Convent, (Sisters of Charity of Nazareth), 79 West Milton Street, 361-3562.

Choir Director and Organist: Miss Lena DeSalvo, 143 Wentworth St., Dedham.

ROSLINDALE

Sacred Heart

169 Cummins Highway — Established 1893
325-3322 325-1234

Rev. Msgr. Francis J. Lally, L.S.Sc., Pastor
Associate Pastors:
Rev. Anthony J. Laurano, C.C.D., Italian Society
Rev. Thomas J. Synan, Girl Scouts Bands
Rev. Daniel P. Hegarty, Athletic Director, Scouts
Rev. Daniel J. Finn, C.Y.O.

Residence: 169 Cummins Highway (02131)

Sunday Masses: (Saturday, 4:00, 5:15, 7:30 P.M.); 7:00, 8:15, 9:30, 11:00 A.M.; 12:15, 5:15 P.M.

Holyday Masses: (Eve of Holyday, 4:00, 5:15, 7:30 P.M.); 7:00, 7:30, 8:00, 9:00, 10:00 A.M.; 5:15 P.M.

Weekday Masses: 7:00, 9:00 A.M. (Saturday, 7:00, 7:30, 8:00, 9:00 A.M.).

First Friday Masses: 7:00, 9:00 A.M.; 5:15 P.M.

Confessions: Saturday and Vigils of Holydays, 3:15, 4:45, 7:00 P.M.; First Friday, 8:30 A.M.; 5:00 P.M.

Baptism: 3:00 P.M.; (Winter), 4:00 P.M.; (Summer), 1st and 3rd Sunday only.

Women's Sodality: 2nd Monday, 7:30 P.M.

Holy Name Society Communion and Meeting: 2nd Sunday, 8:15 Mass.

C.Y.O.: 1st Sunday, 9:00 A.M. Mass (Parish Hall) (Folk Mass).

Italian Sacred Heart Society: First Monday, 8:00 P.M.

Sacred Heart Grammar School, 1035 Canterbury Street, 323-2500. Principal, Sister M. Donatus (Sisters of St. Joseph). 319 Boys, 338 Girls.

Sacred Heart Convent, 1045 Canterbury St., 323-8060.

St. Theresa's House, 50 Brown Avenue, 323-4644. Superior, Sister Mary.

Choir Director and Organist: Charles A. McGrail, 237B Cummins Highway, Roslindale 02131.

Assistant Organist: Mrs. Anne Felton, 121 Florence St., Roslindale 02131.

Cathedral of Our Lady of the Annunciation

BYZANTINE MELKITE RITE

7 Veterans Foreign Wars Parkway — Est. 1908
323-5242 (Rectory)
323-9885 (Church Hall)

Rt. Rev. Archimandrite Lucien S. Malouf, B.S., D.L., L.L., Pastor
Melkite Men and Women Societies, Parish Council, C.C.D., C.Y.O.

In Residence:
Rev. John W. Haddad, B.S.

Residence: 7 V.F.W. Parkway, Roslindale (02131)

Sunday Liturgy: (Saturday, 7:00 P.M. English); 11:30 (Arabic), 10:15 A.M.; 6:00 P.M. (English).

Sunday School: 9:15 A.M.

Weekday Liturgy: 9:00.

Holyday Liturgies: 9:00 A.M.; 7:30 P.M.

Confessions: 3:00-7:00 P.M., Saturdays: Before all Liturgies.

Lent: Services, Wednesday and Friday, 7:30 P.M.; Holy Week Services, Monday-Friday, 8:00 P.M.; Holy Saturday Service, 11:30 P.M., followed by Midnight Liturgy.

Organist: George Ashur.

EASTERN RITES CHURCHES

Complete Descriptions of Churches of The Eastern Rites Will Be Found on Page 125.

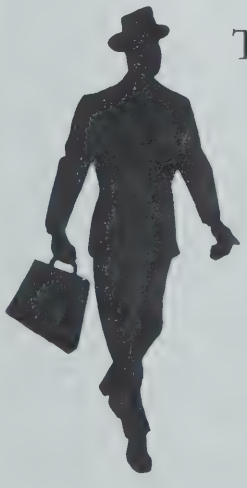

THE MAN FROM EMKAY —
One Source for All Your Candle Needs!

Your experienced Emkay representative offers you these three important benefits:

FIRST, he's there when you need him, — providing faster, more economical *personal* service.

SECOND, he carries a complete line of candles and accessories . . . you deal with one realiable source for all your needs.

THIRD, the man from Emkay stands for quality and dependability. Every Emkay Candle is guaranteed to burn slowly, evenly and cleanly . . . to give you more quality per dollar . . . to be as perfect a symbol as a Candle can be.

Purveyors to the Vatican by Appointment

Represented by:

DAVID J. CUTTING
960 Clay St.
Manchester, N. H. 03103
603-622-5861

MARTIN HAGERTY
Box 392
Lexington, Mass. 02173
617-862-4961

HINGHAM, MASS.—WAREHOUSE
Telephone: 749-2427

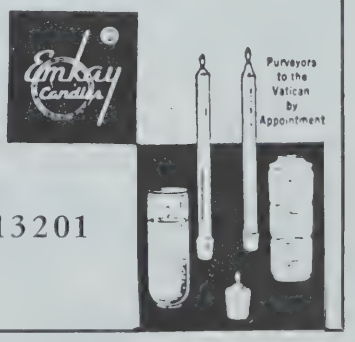

MUENCH-KREUZER Candle Co., Inc., Syracuse, N. Y. 13201

Immediate delivery made from stocks in local warehouse . . . Emkay items are as close as your telephone

Our affection to the Priests and Religious of the Archdiocese of Boston as we enter another century of service.

THE REDEMPTORISTS OF THE
MISSION CHURCH

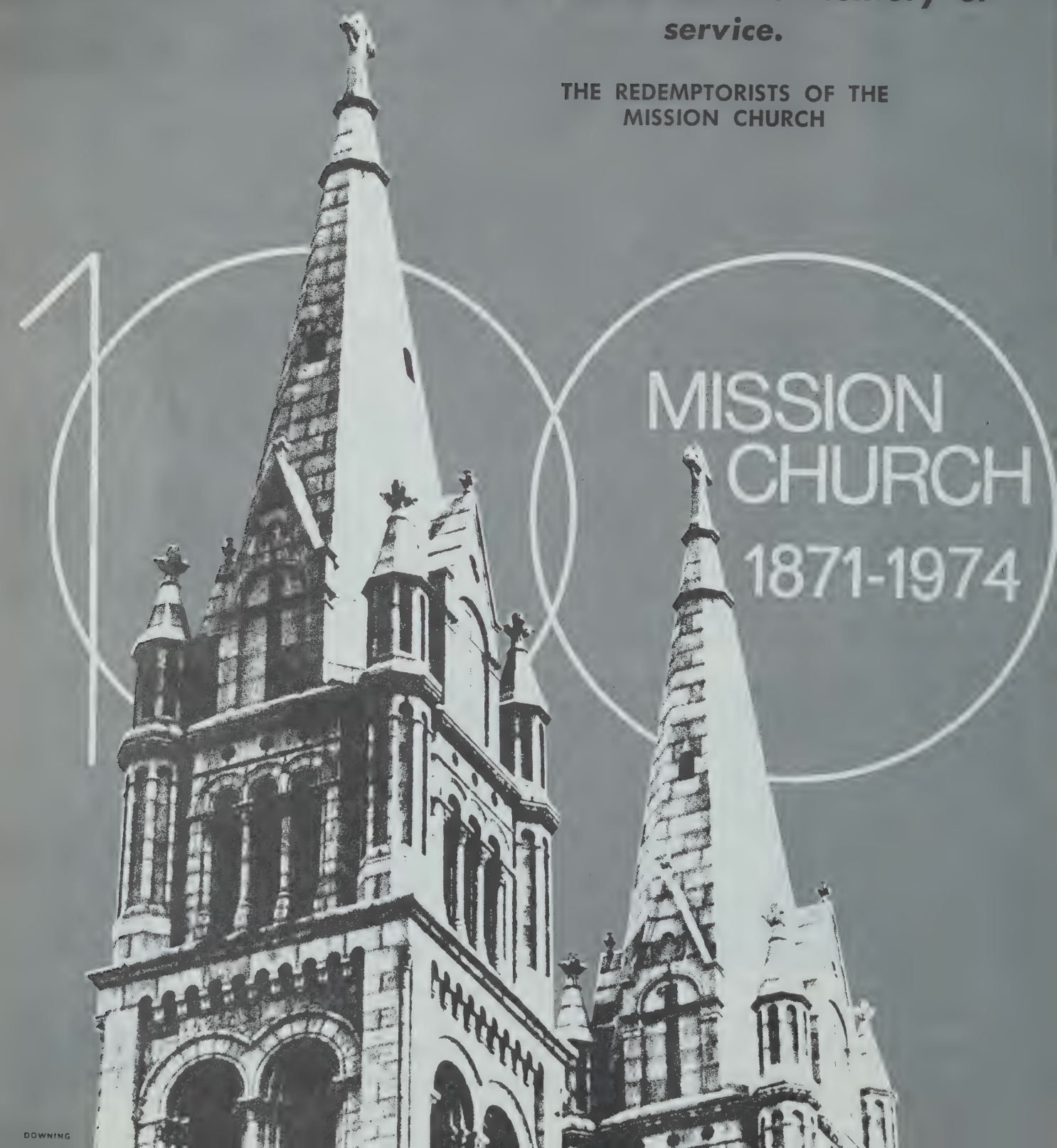

DOWNING

ROXBURY

Basilica of Our Lady of Perpetual Help

MISSION CHURCH

1545 Tremont Street — Established 1869
Raised to the Dignity of Minor Basilica in 1954
445-2600

Very Rev. Joseph F. Scannell, C.SS.R., Rector
Rev. Arthur J. Finn, C.SS.R., Vice Gerent

Associate Pastors:
Rev. John Connell, C.SS.R.
Rev. Peter Hines, C.SS.R.
Rev. William Fitzgibbons, C.SS.R.
Rev. Thomas McManus, C.SS.R.
Rev. Joseph Manton, C.SS.R.
Rev. Andrew Doran, C.SS.R.
Rev. John Whooley, C.SS.R.
Rev. John Gallagher, C.SS.R.
Rev. Paul Laicher, C.SS.R.
Rev. James Ferris, C.SS.R.
Rev. John W. Doherty, C.SS.R.
Rev. Thomas A. Gildea, C.SS.R.
Rev. Gerard Ellinghaus, C.SS.R.
Rev. Vincent Kelly, C.SS.R.
Rev. Joseph Rocheleau, C.SS.R.
Rev. Henry Kane, C.SS.R.
Rev. James Killion, C.SS.R.
Rev. Joseph Sims
Rev. Lawrence Buckley, C.SS.R.
Rev. W. Richard Bonner, C.SS.R.
Rev. Richard Moran, C.SS.R.
Rev. Joseph Krastel, C.SS.R.
Rev. Arthur Tuttle, C.SS.R.

Brothers:
Rev. Brother George Blute, C.SS.R.
Rev. Brother Joachim Edwards, C.SS.R.
Rev. Brother Thomas Conlin, C.SS.R.
Rev. Brother Jerome Hayes, C.SS.R.

Residence:
1545 Tremont Street (02120)

Sunday Masses: (Saturday, 4:00, 5:00 P.M.); 6:00, 7:30, 9:00, 10:30 A.M.; 12:10, 5:00, 7:30 P.M.

Mass in Spanish: Every Sunday at 11:30 A.M. In St. Gerard's Chapel. LaMisa en espanol todos los domingos a las 11:30 de la manana en la Iglesia abajo, es decir, la Capilla de San Gerardo. Confesiones antes de la misa. Bautismos, Matrimonios, Conferencias etc., por cita.

Holyday Masses: 6:00, 7:00, 8:00, 9:00, 10:00 A.M.; 12:10, 5:30, 7:30 P.M.

Weekday Masses: 6:00, 7:00, 7:30, 8:00, 9:00 A.M.; 12:10 P.M.

First Friday Masses: 6:00, 7:00, 7:30, 8:00, 9:00 A.M.; 12:10, 5:30 P.M.

Confessions: Weekdays during early Morning Masses; Wednesdays, 2:00-3:00, 5:00-6:00 and 7:00-9:00 P.M.; Saturdays, Eves of First Friday and Holydays, 4:00-6:00 and 7:30-9:00 P.M.

Our Lady of Perpetual Help Novena: Wednesday, After 9:00 A.M. Mass; 2:30, 5:30, 7:00, 8:00 P.M. Radio Novena, 7:00 P.M.; WHDH unless announced otherwise.

Our Lady of Perpetual Help Grammar School, 90 Smith Street, 442-2660. Principal: Sister Margaret Mary Collins, S.S.N.D. 223 Boys, 277 Girls.

Prefect: Rev. John Whooley, C.SS.R.

Mission Church High School: 69 Alleghany Street, 427-0703 and 427-1630. Prefect, Rev. Gerard Ellinghaus, C.SS.R. Principal and Superior, Sister Mary Dorothy, S.S.N.D. 137 Boys, 247 Girls.

Grammar School Convent, 106 Smith Street, 427-2953. High School Convent, 69 Alleghany Street, 427-2627.

Choir Director and Organist: Mr. Gerald Kittredge.

Music and Band Director: Mr. Dominic DeGrazia.

All Saints (Est. 1894)

Rev. Maurice J. Mahoney
(442-3446)

All records of the Parish are kept at St. Joseph's Rectory, 58 Regent St., Roxbury.

St. Elizabeth of Hungary Chapel

184 HIGHLAND STREET

As of August 15, 1966, St. Elizabeth Chapel, Holy Trinity Grammar and High School, St. Francis Home and St. Francis Convent were permanently closed. All written inquiries concerning records should be sent to the Chancery, 2121 Commonwealth Avenue, Brighton 02135.

St. Francis de Sales

171 Ruggles Street — Established 1867
445-8915

Rev. Msgr. George V. Kerr, Pastor
In Residence:
Rev. Robert Case
Residence: 175 Ruggles Street (02120)
Sunday Masses: (Saturday, 5:15 P.M.); 7:00, 9:00 A.M.
Holyday Masses: 9:00 A.M.; 5:15 P.M.
Weekday Mass: 7:30 A.M.
Confessions: Before each Mass, Sunday and Holydays.
St. Francis de Sales Grammar School: Acting Principal, Sister Dolores Harrall, S.N.D., 175 Ruggles St., 440-9643. 43 Boys, 72 Girls.
Religious Education Director: Mr. James Atkins.
Recreation Director: Mr. Kurt Williams.

St. John—St. Hugh

517 Blue Hill Avenue — Established 1901
442-1431

Rev. Joseph J. Ruocco, Administrator
Associate Pastor:
Rev. William F. Bene, C.C.D.
In Residence:
Rev. Paul P. Rynne
Residence: 26 Lawrence Avenue, Dorchester (02121)
Sunday Masses: 8:30, 11:30 A.M. (St. Hugh's Church); (School Chapel, 10:00 A.M.).
Holyday Masses: 8:00 A.M.; 5:00 P.M. (St. Hugh's Church); 9:00 A.M.; 6:00 P.M. (School Chapel).
Weekday Mass: 7:30 A.M. (Chapel Rectory).
Confessions: 4:00-5:30, Saturday, (Rectory).
High School Confraternity: Monday, 6:30 P.M.
St. John's Grammar School, 48 Dacia Street, Dorchester Principal, Sister Nathan Marie Adams, Mixed Community. 103 Boys, 97 Girls.
St. John's Convent, 46 Dacia Street, Dorchester 445-7753
Choir Director: Mr. Rodney Townes, 26 Lawrence Ave., Dorchester 02121.
Organist: Miss Rose Shepherd, 46 Dacia St., Roxbury 02125.

St. Joseph

56 Circuit Street — Established 1845
442-3446

Rev. Maurice J. Mahoney, Administrator
Associate Pastor:
Rev. Thomas E. MacLeod
Residence: 85 Regent Street (02119)
Sunday Masses: (Saturday, 5:00 P.M.); 7:00 9:00, 11:30.
Holyday Masses: (Eve of Holyday, 5:30 P.M.); 9:00 A.M.; 12:15, 5:30 P.M.
Weekday Mass: 8:00.
Confessions: Before each Mass.
Confraternity of Christian Doctrine: Elementary, Sunday 10:00 A.M.
Holy Name Society: 3rd Sunday, 9:00 Mass.
St. Joseph's Community School, 16 Hubert St. 442-2675. Principal, Sister Sylvia Thibodeaux, S.H.F., 109 Boys, 103 Girls.
St. Joseph's Convent, 91 Regent St., Roxbury, 427-1674; Sister Murium T. Bathelemy, S.H.F., Sister Mary Bullock, S.C.E., Sister Marie Faubert, S.S.J., Sister Anna Bridget Kearns, C.S.S., Sister Mary A. Long, S.N.D., Sister Sonia Pinnock, H.F.N., Sister Lucy Williams, F.S.

St. Mary of the Angels

2056 Columbus Avenue — Established 1904
445-1524

Associate Pastor:
Rev. William H. Mullin, C.C.D.
Residence: 377 Walnut Avenue (02119)
Sunday Masses: (Saturday, 5:00 P.M.); 8:30, 10:00 (Children's Mass), 11:30 A.M.; 1:00 P.M. (Spanish).
Holyday Masses: (Eve of Holydays, 5:00 P.M.); 9:00 A.M., 5:00 P.M.
Weekday Masses: 5:00 P.M. (St. Martin de Porres Chapel in Parish House).
Confessions: 4:00-4:30 P.M., Saturdays; 15 minutes before Sunday Masses.
Religious Instruction: Senior High School, 4th Sunday afternoon; Junior High School, Monday, 7:00 P.M.; Elementary School, Sunday, 9:15 A.M., followed by Mass.
Women's Guild: 2nd Wednesday, 7:30 P.M.
Holy Name Society: 2nd Sunday, 8:30 Mass.
Legion of Mary: Sunday, 12:30 P.M.
Choir Director and Organist: Mrs. Rolline Evens, 42 Crawford St., Boston 02121.

St. Patrick

400 Dudley Street — Established 1872
445-7645

Rev. Edmund J. Sviokla, Administrator
Associate Pastors:
Rev. Msgr. Thomas J. McCabe
Rev. James E. Gaudreau, M.A., Spanish Apostolate
Rev. Celestino Poetto, O.F.M. Cap., Portuguese Apostolate
Rev. John F. Mulloy
Friar Masseo R. Lombardi, O.F.M., Deacon
In Residence:
Rev. James W. Morrissey, Priests' Counselling 523-2611
Rev. Thomas F. Powers
Residence: 10 Magazine Street (02119)
Sunday Masses: (Saturday, 4:30 P.M.); 9:00, 11:00 A.M.; (9:30, Portuguese, 11:30, Spanish), (St. Joseph's Home).
Holyday Masses: (Eve of Holyday, 6:00 P.M.); 8:30 A.M., 12:10, 6:30 P.M. (Portuguese), 7:45 P.M. (Spanish).
Weekday Masses: 7:00 A.M. (St. Joseph's Home), 8:30 A.M.
Confessions: 15 minutes before each Mass.
St. Patrick's Grammar School, 140 Mt. Pleasant Avenue, 427-3881. Principal, Sister Ann Prendergast (Sister of Charity, Halifax). 243 Boys, 320 Girls.
St. Patrick's High School, 131 Mt. Pleasant Avenue. 266 girls, 427-7399. Principal, Sister Francis Lillian.
St. Patrick's Convent, 115 Mt. Pleasant Avenue, 442-0555. Superior, Sister Katherine McGrath, C.C.D., Coordinator, Sister Mary Brady.
Organist: Mr. Kenneth Starr.

St. Philip

1 Warwick St., Roxbury — Est. 1895
442-8890

Rev. John J. White, Administrator
In Residence:
Rev. Paul R. Shanley (843-5731).
Rev. Richard A. Leger (445-4966).
Inter Faith Adult Ministries, (261-8280).
Residence: 1 Warwick Street, Roxbury (02120)
Sunday Mass: 11:00.
Confessions: Unscheduled; at the convenience of the community.

EUCHARISTIC FAST

Eating of food and drinking of any liquids except water are prohibited for one hour before the reception of Holy Communion. Those who are ill, even though not confined to bed, may take non-alcoholic beverages and liquid or solid medicine before Holy Communion without any time limit.

St. Richard (Est. 1946)

Rev. Maurice J. Mahoney, Administrator (442-3446), Because of Urban Renewal in Roxbury and the resulting displacement of residents, parishioners of St. Richard Church will attend services at St. Joseph's Church, 56 Circuit St., Roxbury of which Father Mahoney is Administrator. All Records of the Parish are kept at St. Joseph's Rectory, 58 Regent St., Roxbury.

SERVICES TO SPANISH SPEAKING

- MASSES
- COUNSELLING
- EDUCATION
- RECREATION

PAGES 162, 198

Dial 542-9292

GOWNS FOR CONFIRMATION
and *First Communion
offer Real Advantages to Pastor and Parent

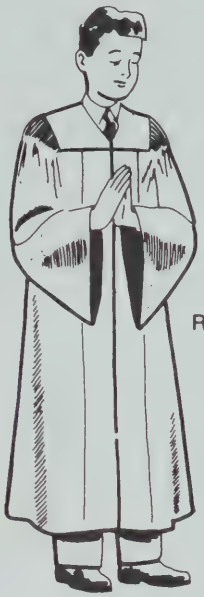

BOY'S OUTFIT
Red gown and tie

- Provide beautiful and uniform garb for wearers.
- Eliminate problems caused by unsuitable clothing.
- Reduce expenses.

* First Communion gowns and accessories

We measure your class — deliver fresh gowns and pick them up after ceremony.

Tailors and Manufacturers of Cassocks
— Cleric Collar Fronts and Rabats —
Shirts — Birettas
Altar Boy Cassocks, Surplices and Furnishings
Parochial School Uniforms

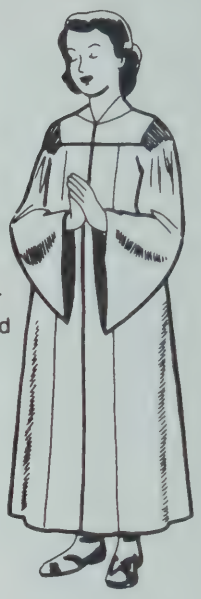

GIRL'S OUTFIT
White gown. Red
Cap and collar

THE STANTON COMPANY
A divison of R. J. Toomey Co.

75 WEBSTER STREET, WORCESTER, MASS. 01603

METROPOLITAN PETROLEUM CO.
500 Neponset Ave., Boston, Mass. 02122 — 228-1100

For over a century and one quarter, Metropolitan-Petroleum Company has been serving schools, hospitals, churches, along with homes, business and industry with the finest in fuels and the most economical fuel-saving equipment by Petro.

Cafe Marliave
SINCE 1875
AT YE OLD PROVINCE STEPS
ON THE FREEDOM TRAIL

Italian-American Cuisine
OPEN DAILY — EXCEPT SUNDAYS
11 A.M. — 10 P.M.
10-11 Bosworth St., Boston, Mass. Tel. 423-6340

SOUTH BOSTON

Gate of Heaven

615 East Fourth Street 268-3344 Established 1862
Rev. Msgr. John T. Powers, Pastor
Associate Pastors:
Rev. Francis X. Turke, Council of Catholic Women
Rev. Charles E. Anadore
Rev. Paul G. McPartland
In Residence: Rev. A. Paul White
Residence: 606 East Fourth Street (02127)
Sunday Masses: (Saturday, 5:00, 7:30 P.M.); 7:00, 8:30, 10:30 A.M.; 12:00 Noon, 5:00 P.M.
Holyday Masses: (Eve of Holyday, 5:30, 7:30 P.M.); 7:00, 8:30, 10:30 A.M.; 12:00 Noon; 5:30, 7:30 P.M.
Weekday Masses: 6:30, 8:00 A.M.
First Friday Masses: 6:30, 8:00, 10:45 A.M.; 5:30, 7:30 P.M.
Confessions: 4:00, 7:00, Saturdays, Eves of First Friday and Holydays.
Gate of Heaven Grammar and High School, 609 East 4th St., 268-8431. Principal and Superior, Sister Marlona (Sisters of St. Joseph). High School, 17 Boys, 113 Girls; Grammar Schools, 173 Boys, 178 Girls.
Gate of Heaven Convent, 127 1 Street, 269-1797.

Our Lady of Czestochowa POLISH

655 Dorchester Avenue 268-4355 Established 1893
Rev. Edwin Agonis, O.F.M. Conv., Pastor
Associate Pastors:
Rev. Stanislaus Sobiech, O.F.M. Conv.
Rev. Ignatius Baraniak, O.F.M., Conv.
Sodality, C.Y.O., Choir
Residence: 655 Dorchester Avenue (02127)
Sunday Masses: (Saturday, 5:00, 7:00 P.M.); 7:30, 9:00, 10:15, 11:30 A.M.
Holyday Masses: (Eve of Holyday, 7:00 P.M.); 7:00, 7:30, 8:00, 9:00 A.M.; 12:15, 7:00 P.M.
Weekday Masses: 7:00, 7:30, 8:00.
First Friday Masses: 7:00, 7:30, 8:00 A.M.; 7:00 P.M.
Confessions: Weekdays, 7:00-8:00; Saturday, 4:00-5:00; 6:15-6:45.
Novena to St. Anthony: Tuesday, 8:00 A.M.
Novena to Our Lady of Czestochowa: Thursday, 8:00 A.M.
Our Lady of Czestochowa (St. Mary) Grammar School, Boston St. and Father Anthony Songin Way. 268-3766. Principal and Superior, Sister Mary Beata (Felician Sisters). 94 Boys, 105 Girls.
Our Lady of Czestochowa Convent, 666 Dorchester Avenue. 268-8210.
Choir Director and Organist: Mrs. Mary Ferent.

St. Augustine

225 Dorchester Street 268-1230 Established 1868
Rev. John P. Coffey, Pastor
Council of Catholic Women, Women's Club, St. Vincent de Paul, Usher's Club, Men's Club, Parish Council
Associate Pastor:
Rev. Ignatius J. Pennisi, S.J., Altar Boys, C.C.D., Legion of Mary
Residence: 9 F Street (02127)
Sunday Masses: (Saturday, 5:00, 7:30 P.M.); 7:00, 9:00, 10:00, 11:00 A.M.
Holyday Masses: (Eve of Holyday, 5:30, 7:30 P.M.); 7:00, 9:00 A.M.; 12:00 Noon, 5:30 P.M.
Weekday Mass: 7:00 A.M.
First Friday Masses: 7:00 A.M.; 5:30 P.M.
Confessions: 4:30-5:00, 7:00-7:30 P.M. Saturday; Eves of First Fridays and Holydays, 5:00-5:30, 7:00-7:30 P.M.
Miraculous Medal Novena: Monday, 5:30.
St. Augustine's Grammar School, 203 E Street, 269-2233. Principal, Sister Mary O'Malley (Sisters of Notre Dame de Namur). 143 Boys, 146 Girls.
St. Augustine's Convent, 207 E Street, 269-4181.
St Augustine's Cemetery: 181 Dorchester Street, burial place of Father Matignon and pioneer priests of Boston.
Organist: Mary Donovan, 216 E Street, South Boston 02127.

St. Brigid

845 East Broadway Established 1908
268-2122
Rev. James J. Cullinan, Pastor
Parish Council, St. Vincent de Paul Society, Parish School
Rev. Msgr. Patrick J. Waters, P.A., Ph.D., Pastor Emeritus
Associate Pastors:
Rev. Cyril E. Tolland, Holy Name, Ushers Club, Lectors, Choir
Rev. William J. English, Sodality, Home and School Association, Scouting, Senior Social Activities
Rev. John W. Hannigan, C.Y.O., C.C.D., Altar Society
Residence: 841 East Broadway (02127)
Sunday Masses: (Saturday, 4:00, 7:30 P.M.); 7:30, 9:30, 11:30 A.M.; 4:00 P.M.
Holyday Masses: (Eve of Holyday, 5:00, 7:30 P.M.); 7:00, 9:00 A.M.; 5:00, 7:30 P.M.
Weekday Mass: 7:00, 9:00 A.M.
First Friday Masses: 7:00 A.M.; 7:30 P.M.
Confessions: 3:30, 7:00 P.M. Saturday and following Saturday Evening Masses; Eve of First Friday, 4:30 and 7:30 P.M.
Devotions: Sunday, 7:00 P.M.
St. Brigid School, 866 East Broadway, 268-2326. Principal, Sister Lucille Phipps (Sisters of Charity of Nazareth). 165 Boys, 150 Girls.
St. Brigid Convent, 100 N St., 268-3178.
Choir Director: Rev. Cyril E. Tolland.
Organist: Edgar Santini.

St. Monica

331 Old Colony Avenue Established 1907
269-1048
Rev. Herbert A. Phinney, Pastor
Holy Name, St. Vincent de Paul
Associate Pastor:
Rev. Allan C. Campbell
Residence: 70 Devine Way (02127)
Sunday Masses: (Saturday, 5:00, 7:30 P.M.); 7:00,9:00, 10:00, 11:00 A.M.; 12:00 Noon; 5:00 P.M.
Holyday Masses: (Eve of Holyday, 5:00, 7:30 P.M.), 7:00, 8:00, 9:00, 10:00 A.M.; 5:00, 7:30 P.M.
Weekday Masses: 7:00, 9:00 (Lent, 5:30 P.M. Wednesday)
First Friday Masses: 7:00, 9:00 A.M.
Confessions: 4:00-5:00, 7:00-7:30 P.M. Saturday, Eves of Holydays; before daily Masses.
Legion of Mary: Tuesday, 7:00 P.M.
Women's Guild: 3rd Tuesday, 8:00 P.M.
C.C.D.: Grades 1-8, Sunday A.M.; Grades 9-12, Sunday P.M.
Organist: Mrs. Helen Heiler.

St. Peter

LITHUANIAN
Flaherty Way Established 1904
268-0353
Rev. Anthony P. Baltrushunas, Pastor
Sodality, P.T.A., St. Vincent de Paul Society, Holy Name, C.C.D.
Associate Pastor:
Rev. Albin F. Janiunas, Councils of Catholic Men and Women, Knights of Lithuania, C.Y.O.
Residence: 50 Orton Marotta Way (02127)
Sunday Masses: 7:30, 9:00, 10:00, 11:30 A.M.
Holyday Masses: 7:30, 8:00 A.M.
Weekday Masses: 7:30, 8:00 A.M.
Confessions: 3:30 and 7:30, Saturday, Eves of First Friday and Holydays.
Holy Name Society: 2nd Sunday, 9:00 Mass.
Christian Doctrine: Wednesday, 7:15 P.M.
St. Peter's School, Kindergarten and 8 grades, 146 I Street. (Sisters of Jesus Crucified). 139 Boys, 119 Girls.

St. Peter's Convent, 448 E 7th Street, 268-2384.

PARISH HALL, 492 E. 7th STREET
Sunday Masses: (Saturday, 5:00, 7:30 P.M.; 8:00, 10:00 A.M.
Holyday Masses: 7:00 A.M.; 5:00, 7:30 P.M.
Weekday Mass: 7:00.
Choir Director and Organist: Mr. Jeronimas Kacinskas, 16 Thomas Pk., South Boston 02127.

Sts. Peter and Paul

51 West Broadway 268-8100 Established 1844
Rev. Martin T. Cogavin, Pastor
St. Vincent de Paul, Councils
Associate Pastors:
Rev. Cornelius D. Cohan, Sodality, Holy Name
In Residence at 55 West Broadway:
Rev. Msgr. Joseph T. Alves, Director Family Counseling and Guidance Centers, 542-0903.
Rev. Msgr. Andrew F. Connell, Director Propagation of the Faith
Rev. David C. Murphy
Residence: 55 West Broadway (02127)
Sunday Masses: (Saturday, 4:00, 5:00, 7:00, 8:00 P.M.); 8:00, 10:00 A.M. (Children's); 12:15, 5:00 P.M.
Holyday Masses: (Eve of Holydays, 4:10, 5:10, 7:00 P.M.); 7:00, 11:40 A.M.; 12:10, 12:30, 4:10, 5:10, 7:00 P.M.
Weekday Masses: 7:00 A.M.; 12:10 P.M.
Confessions: Before all Masses Saturdays, Holydays, and First Fridays.
Choir Director: Robert Buckley.
Organist: Mrs. Mary O'Brien.

St. Vincent de Paul

E and W. Third Streets Established 1872
268-0710
Rev. Martin T. Cogavin, Administrator
Councils, Legion of Mary, St. Vincent de Paul Society
Associate Pastor:
Rev. Donald F. Grady, S.J.
Residence: 55 West Broadway (02127)
Sunday Masses: (Saturday, 5:30 P.M.); 9:30 (children, preceded by Religion School at 8:30), 12:00 Noon.
Holyday Masses: (Eve of Holyday, 5:30 P.M.); 12:00 Noon; 5:00 P.M.
Weekday Mass: 7:00.
First Friday Masses: 7:00 A.M.; 5:30 P.M.
Confessions: Before All Masses.
Legion of Mary: Monday, 6:30 P.M.
St. Vincent de Paul Society: Monday, 7:00 P.M.
Choir Director and Organist: Lucile Yetman.
All Parish Records are now kept at Sts. Peter and Paul Rectory, 55 West Broadway.

Our Lady of Kazan Russian Greek Catholic Church

BYZANTINE SLAVONIC
E and W. Third Streets, South Boston Est. 1959
268-2050 436-3900
Rev. Ulisses A. Floridi, S.J., Ph.D.: Administrator Pro Tem.
Residence: 267 W. Third St., South Boston (02127)
Divine Liturgy: Sunday, 10:00 A.M. (Summer, 9:30 A.M.)
Divine Liturgy: Weekdays, 7:00 A.M.
Divine Liturgy: Holydays, 7:00 P.M.
First Friday: Liturgy, 6:30 P.M.; Discussion group, 8:30 P.M.
Saturday Liturgy: 9:00 A.M.
Vespers: Saturday, 7:00 P.M.; Vigils of Holy Days.
Pre-sanctified Liturgy: Wednesdays and Fridays in Lent, 6:30 P.M.
Confessions: Preceding Divine Liturgy; following Vespers.
Baptism: Sun., following Divine Liturgy, or by appointment.
(Special services and other liturgical functions announced in the parish bulletin).
Religious Instruction: 10:30 Saturday.
Russian Language and Cultural Courses: Thursday, 7:00 P.M.

GRENIER PRINT SHOP
ESTABLISHED 1914
3704 WASHINGTON ST. (at Forest Hills Station) JAMAICA PLAIN, MASS. 02130
CHESTER N. GRENIER JOSEPH F. REMONDI
Specialists in CHURCH and SCHOOL Printing
Novena Booklets - Programs - Stationery - Special Envelopes
Circulars of every description
PROMPT SERVICE — REASONABLE PRICES
Dial: 522-2225

WALSH BROTHERS

INCORPORATED

ENGINEERS and CONTRACTORS

BUILDING CONSTRUCTION

WEST ROXBURY

Holy Name

1689 Centre Street — Established 1927
325-4865
Rev. Kenneth B. Murphy, L.H.D., Pastor
Associate Pastors:
Rev. Dennis T. Nason
Rev. James F. Curtin
In Residence:
Rev. Charles R. McGahey
Rev. Emilio Lobo
Residence: 1689 Centre Street (02132)
Sunday Masses: (Saturday, 4:00, 5:15, 7:30 P.M.); 7:00, 8:15, 9:30 (2), 10:45 (2), 12:00 Noon (2).
Holyday Masses: (Eve of Holyday, 4:00, 5:15, 7:30 P.M.); 7:00, 8:00, 9:00, 10:00 A.M.; 5:30, 7:30 P.M.
Weekday Masses: 6:45, 8:00 A.M., (Wednesday, 9:00 A.M.; Lent, 5:30 P.M.)
First Friday Masses: 6:45, 8:00, 9:00 A.M.; 5:30 P.M.
Confessions: 3:00-4:00, 7:00-7:30, Saturdays; 4:00-5:15, 7:30 P.M., Eves of First Friday and Holydays, before 9:00 A.M. Mass on Wednesday.
Our Lady of Perpetual Help: Wednesday, 9:00 A.M.
Holy Name School, 525 West Roxbury Parkway, 325-9338. Principal, Sister Ella Francis (Sisters of St. Joseph). 372 Boys, 379 Girls.
Holy Name Convent, 525 West Roxbury Parkway, 325-9338.
Choir Director: Mr. Francis Schulte, 9 Woodchester Dr., Milton
Organists: Mrs. Margaret Lally, 84 Colberg St., Roslindale; Mrs. Marie Danick, 1689 Centre St., West Roxbury.

St. Theresa

2078 Centre Street — Established 1895
325-1300
Rev. Msgr. John J. Sheehan, S.T.L., Pastor
Associate Pastors:
Rev. James J. Harrington
Rev. Arthur H. Doherty
Rev. James J. McGowan
In Residence:
Rev. John R. Mulvehill
Residence: 10 St. Theresa Avenue (02132)
Sunday Masses: (Saturday, 4:00, 5:15, 7:30 P.M.); 7:00, 8:15, 9:30, 10:45 A.M.; 12:00 Noon, 5:00 P.M.
Weekday Masses: 6:45, 7:30, 9:00 A.M.; 4:00 P.M.
Holyday Masses: (Eve of Holyday, 4:00, 5:15, 7:30 P.M.); 7:00, 8:15, 9:30, 10:45 A.M.; 12:00 Noon, 5:00 P.M.
First Friday Masses: 6:45, 7:30, 9:00 A.M.; 4:00 P.M.
Confessions: 3:00-4:00 P.M., Saturdays, Eves of Holydays, and after Evening Masses.
St. Theresa's School, St. Theresa Ave., 323-1050. Principal, Sister Rosalie, (Sisters of St. Joseph): 406 Boys, 416 Girls.
St. Theresa's Convent, 20 Pine Lodge Rd., 325-9171.
Choir Director and Organist: Irvin Brogan.

St. John Chrysostom

4750 Washington Street — Established 1952
323-4410
Rev. Msgr. Joseph P. Mantle, Pastor
Council of Catholic Women
Associate Pastors:
Rev. William P. Smith
Holy Name, Council of Catholic Men, C.C.D.
Rev. James T. Kelly, Sodality
Residence: 4740 Washington Street (02132)
Sunday Masses: (Saturday, 5:00 P.M.); 7:00, 8:15, 9:30, 10:45 A.M.; 12:00 Noon, 5:00 P.M.
Holyday Masses: 6:00, 7:00, 8:00, 9:00, 10:00 A.M.; 8:00 P.M.
Weekday Mass: 7:00.
First Friday Masses: 7:00, 9:00 A.M.; 8:00 P.M.
Confessions: 3:30, 7:30, Saturday, Eves of First Friday and Holydays.
Choir Director: Emmett O'Brien.
Organist: Mrs. Rose Bradley.

DAY and NIGHT ... ROUND the CLOCK SERVICE
WM. J. GORMLEY Funeral Homes
Since 1911
Our Centrally Located Homes
A Phone Call Away
509 CENTRE ST., JAMAICA PLAIN
2055 CENTRE ST., WEST ROXBURY
323-8600
Ample Parking

Raise more than an eyebrow

Armchair Races is one of the fastest ways to FUND RAISE. With Armchair Races, *betting* with play money can be made on a full card of heart pounding races. Filmed in full color and sound at America's leading race tracks. Why not hold an evening of races at your very own clubhouse? Write to us for complete brochure and instructions.
Armchair Races
Dept. BCD
2011 MOTT AVE.
FAR ROCKAWAY, N.Y. 11559
212-327-2248

ASSUMPTIONIST CENTER

directed by

the Assumptionists

- A house of formation and residence for novices and student brothers
- Vocation recruitment office
- Counselling and testing services

For information, write or call:

Rev. Maurice R. Allaire, A.A.
Assumptionist Center
364 Buckminster Road
Brookline, MA 02146
731-3380

ST. PAUL CATHOLIC BOOK & FILM CENTER

172 TREMONT ST.
BOSTON, 02111
426-5464

operated by the Daughters of St. Paul

- Religious Books, Paperbacks, and Pamphlets
- Papal Documents and Vatican II Decrees
- Wide Variety of Teaching Aids and Audio-Visuals
- St. Paul Way, Truth and Life Catechetical Series for Parochial Schools and CCD Classes.
  - —Christ-centered Texts, Activity Books and Teachers' Manuals
  - —Grades 1-8
- Divine Master Series for Catholic High School and CCD Classes
  - —This four-year course forms and informs, challenges and guides
  - —Texts that make the religious experience come alive
  - —Discussion and Project Manuals for every text
- Bibles
- Religious Articles
- Memorial Gifts

parking facilities are available

50 ST. PAUL'S AVE.
JAMAICA PLAIN
BOSTON, MA. 02130
522-8911 522-0875
These two numbers may be called days, evenings and holidays.

The Society of St. James

Help us to open the way to a new Life for these and others in Latin America

Support your Parish Priest Missionaries in Latin America

24 Clark Street, Boston, Massachusetts 02109
742-4715

BE SURE TO USE OUR ADVERTISERS — THEY MAKE THIS DIRECTORY POSSIBLE!

PARISHES OUTSIDE BOSTON

ABINGTON

St. Bridget

455 Plymouth Street — Established 1863
878-0900
Rev. James J. McWade, Pastor
Associate Pastors:
Rev. Michael Bova Conti, C.C.D., C.Y.O.
Rev. James D. Lyons, C.C.D., Sodality, Legion of Mary Guild
Residence: 455 Plymouth Street (02351)
Sunday Masses: (Saturday, 5:00, 7:00 P.M.); 8:00, 9:45, 11:00 A.M.; 12:15, 5:00 P.M.
Holyday Masses: (Eve of Holyday, 5:00 P.M.); 7:00, 8:00, 9:00 A.M.; 5:00, 7:00 P.M.
Weekday Mass: 7:00 A.M.
First Friday Masses: 7:00, 9:00 A.M.
Confessions: 4:00-4:45, 7:30-8:30 P.M., Saturday, Eves of First Friday and Holydays.
Novena to Our Lady of Perpetual Help: Wednesday, 7:45 P.M.
Blessed Virgin Sodality: 4th Wednesday, 7:45 P.M.
Cemetery: St. Patrick's Cemetery, Rockland.
St. Bridget's School, 425 Plymouth St. 878-8482. Principal, Sister Mary Louis, 173 Boys, 164 Girls.
St. Bridget's Convent, Plymouth St. 878-1194. Superior, Sister M. Louis (Sisters of Divine Providence).
Choir Director: Mr. John Binney.
Organist: Miss Helen Lydon; Asst., Mr. Roy Minehan.

St. Nicholas

127 No. Quincy St., W. Abington — Est. Jan. 21, 1964
583-6353
Rev. Charles T. Duggan, Pastor
Holy Name, Sodality, Guild, Councils Catholic Men and Women.
Associate Pastor:
Rev. Thomas F. Wyndham, C.C.D., C.Y.O.
In Residence:
Rev. William McConnell (Chaplain Cardinal Spellman High School)
Residence: 127 N. Quincy St., W. Abington (02351)
Sunday Masses: (Saturday, 5:00, 7:00 P.M.); 7:00, 9:00, 11:00 A.M.; (12:30 P.M., September through May).
Weekday Mass: 9:00 A.M.; (Lent, 6:30 A.M.; 7:30 P.M.)
Holyday Masses: (Eve of Holydays, 7:30 P.M.); 6:30, 9:00 A.M.; 4:00, 7:30 P.M.
First Friday Masses: 9:00 A.M.; 7:30 P.M.
Confessions: Saturday, 4:00-5:00 and before and after 7:00 P.M. Mass, Eve of Holydays and First Friday 4:00-5:00 P.M., Before and after Evening Mass.
Confraternity of Christian Doctrine: Elementary School pupils, Saturday morning; Junior High and High School pupils, 7:30 P.M., Monday.
Holy Name: Communion 2nd Sunday, 9:00 Mass followed by meeting.
Sodality: 3rd Tuesday, 8:00 P.M. followed by meeting and social of St. Nicholas Guild.
Choir Director and Organist: Mrs. Dorothy Goulding, 43 Gladys Rd., Brockton 02402.

ACTON

St. Elizabeth of Hungary

91 Arlington St., West Acton — Established 1945
P.O. Box 976
263-4305
Rev. Shawn G. Sheehan, Pastor
Associate Pastors:
Rev. Frank E. Fairbairn
Rev. Edward T. Malone
Residence: 89 Arlington Street (01720)
Sunday Masses: (Saturday, 5:00 P.M.); 7:30, 9:15, 10:45 A.M.; 12:15, 5:00 P.M.
Holyday Masses: 6:30, 9:00 A.M.; 4:00, 5:30, 8:00 P.M.
Weekday Masses: 6:30, 9:00 (Saturday, 7:30, 8:30).
Confessions: 4:00-5:00 P.M.; 7:30-8:30 P.M. Saturday.
Choir Directors: Mr. Edward Downey, 9 Whittier Drive, Acton
Mrs. John Kennedy, Middle Rd., Boxboro
Mr. James M. Durben, 9 Bromfield Rd., Acton 01720.
Organist: Mrs. John Saganich, 100 Prospect St., Acton.

AMESBURY

Sacred Heart

FRANCO-AMERICAN
67 Friend Street — Established 1903
388-0330
Rev. Noel J. Giard, Pastor
Councils of Catholic Men and Women
Associate Pastor:
Rev. Robert P. Soucy, C.C.D., C.Y.O.
Residence: 67 Friend Street (01913)
Sunday Masses: (Saturday, 5:00, 7:00 P.M.); 7:00, 8:30, 10:00, 11:30.
Holyday Masses: (Eve of Holydays, 5:00, 7:00 P.M.); 7:30, 9:00 A.M.; 7:00 P.M.
Weekday Mass: 7:30 A.M.
First Friday Masses: 7:30, 10:45.
Confessions: 3:00-4:00, 7:00-8:00, Saturday, Eves of First Friday and Holydays.
Sacred Heart School: Friend Street, 6 grades, Principal, Sister Alice Paradis (Sisters of Ste. Chretienne). 388-3988. 130 Boys, 101 Girls.
Sacred Heart Convent, 6 Allen's Court, 388-2543.
Choir Director and Organist: Mrs. Cecile O'Neil.

St. Joseph

1 School Street — Established 1866
388-0160
Rev. Russell V. Guarcello, Pastor
Associate Pastor:
Rev. David I. Donovan
Residence: 9 Sparhawk Street (01913)
Sunday Masses: (Saturday, 5:00, 7:00 P.M.); 7:00, 9:00 (High), 11:30 A.M.
Holyday Masses: (Eve of Holydays, 5:00, 7:00 P.M.); 7:00, 9:00 A.M.
Weekday Masses: 7:00 A.M. (Tues., Thurs.); 5:30 P.M. (Mon., Wed., Fri.); 8:00 A.M. (Saturday).
First Friday Masses: 7:00, 11:00 A.M.; 5:30 P.M.
Confessions: 4:00-5:00, 7:30-8:30, Saturdays, Eves of First Friday and Holydays.
Sodality: 2nd Tuesday, 7:30 P.M.
C.C.D.: Freshmen, Sophomores, 7:00 P.M., alternating Wednesdays; Juniors, Seniors, 1st Sundays, 5:30 P.M.; Grades 1-8, Saturday, 9:00 and 11:00 A.M.
St. Vincent de Paul Conference: Wednesday, 7:00 P.M.
Cemetery: St. Joseph's Cemetery.
Choir Director and Organist: Mrs. Stella Slemp, 81 Cedar St., Amesbury 01913.

ANDOVER

St. Augustine

43 Essex Street — Established 1866
475-0050
Very Rev. Jerome A. Holland, O.S.A., Pastor, Prior
Associate Pastors:
Rev. Stanley C. Smith, O.S.A.
Rev. Michael F. DiGregorio, O.S.A.
Rev. David J. Kelley, O.S.A.
Residence: 43 Essex Street (01810)
Sunday Masses: (Saturday, 4:00, 5:30 P.M.), (Charismatic Mass Saturday, 7:30 P.M.); 7:00, 8:45, 10:00, 11:15 A.M.; 12:30 P.M.
Holyday Masses: (Eve of Holyday, 4:00, 5:30 P.M.); 7:00, 8:00, 10:30 A.M.; 5:30, 7:00 P.M.
Weekday Masses: 8:00 A.M.; 5:30 P.M.
First Friday Masses: 8:00, 10:30 A.M.; 5:30 P.M.
Confessions: 5:00-5:30, 7:30-8:30 P.M.
Baptisms: 4th Sunday of the Month, 2:00 P.M. by Appointment.
Perpetual Novena in Honor of Infant of Prague and the Miraculous Medal: Monday, 7:30 P.M.
St. Augustine's Grammar School, 26 Central Street, 475-2414. Principal and Superior, Sister Mary Rosalie (Sisters of Notre Dame de Namur). 201 Boys, 205 Girls.
St. Augustine's Convent: 1 St. Augustine Drive, 475-0087.

BALLARDVALE

St. Joseph's Church

High Street
Mission, St. Augustine's Church.
Sunday Masses: 9:00, 10:15, 11:30.
Holyday Mass: 9:00.

St. Robert Bellarmine

Haggett's Pond Road — Established 1961
683-8922
Rev. William J. Fitzgerald, Pastor
Associate Pastor:
Rev. John C. Martin
In Residence:
Rev. Joseph Smyth
Residence: Haggett's Pond Road (01810)
Sunday Masses: (Saturday, 5:00 P.M.); 7:00, 9:00 (Sunday School), 11:30.
Holyday Masses: (Eves of Holydays, 5:00 P.M.); 5:30, 7:45 P.M.
Weekday Mass: 9:00 A.M.
Confessions: 4:00-5:00, 7:00-8:00 P.M., Saturdays; Before Masses, Holydays and First Friday.
Organist: Mrs. Stella O'Neil, 310 Trull Rd., No. Tewksbury 01876

More gas for America.

The gas industry is working on it.

Drilling deeper. America's energy needs are outrunning her energy supplies–including natural gas. Since one-third of America's energy comes from gas, the gas industry is doing everything it can to get more. Drilling deeper wells for instance–some go as far as five miles into the earth.

Drilling under water. America's need for clean energy is increasing all the time–and the cleanliness of natural gas has been measured and proven. It burns clean with no smoke. To bring you more of this clean energy, the gas people are drilling under the ocean, where supplies of gas lie buried.

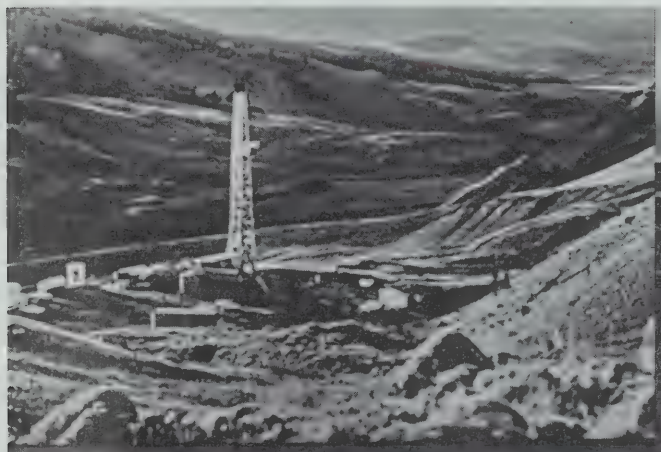

Importing gas. Almost every product you use depends on natural gas in some way. Jobs depend on it, too. So the gas industry is working on ways to import reserves of natural gas. Shipping it in from overseas in compact liquefied form–Liquefied Natural Gas. Piping it down to us from Canada.

Turning coal and oil into gas. The gas industry and the government are working together to convert coal and oil into clean-burning gas. All these projects will take time, and mean higher costs. But gas will still be one of your most economical forms of energy. For information and advice on your present gas needs, call us at 522-5600, ext. 382.

Gas, clean energy for today and tomorrow

Bostongas

BE SURE TO USE OUR ADVERTISERS — THEY MAKE THIS DIRECTORY POSSIBLE!

ARLINGTON

St. Agnes

30 Medford Street — Established 1872
648-0220

Rev. Msgr. John J. Linnehan, Pastor
Associate Pastors:
Rev. Henry M. Cunney, Bands, Legion of Mary, C.C.D.
Rev. Henry F. Doherty, Sodality, Fidelity House, C.Y.O., Scouts, C.C.D.
Rev. Eugene M. O'Sullivan, High School, C.C.D.
In Residence:
Rev. Msgr. Oscar R. O'Gorman, Pastor Emeritus.
Residence: 24 Medford Street (02174)
Sunday Masses: (Saturday, 4:00, 5:15, 7:00 P.M.); 7:00, 8:00, 9:15, 10:30, 11:45 A.M.; 12:15, 5:00 P.M.
Holyday Masses: (Eve of Holyday, 4:00, 5:00, 7:00, 8:00 P.M.); 7:00, 8:00, 9:00, 11:30 A.M.; 12:15, 5:00, 7:00 P.M.
Weekday Masses: 7:00, 8:00 A.M. (Lent 9:00 A.M.; 5:30 P.M. except Sat.).
First Friday Masses: 7:00, 8:00 A.M.; 5:30 P.M.; Holy Hour 12:15 P.M.
Confessions: Saturdays, Before Masses; Eves of First Friday.
Confraternity: Grades 9-12, High School, after 9:15 Sunday Mass; Special Education after 9:15 Sunday Mass; Grades 2-6, Grammar School, after 9:15 Mass, also on Wednesday afternoons, 2:00 P.M. Grammar School; Grades 7-8, Grammar School, Mondays, 3:00 P.M.
Office of Religious Education: 25 Medford Street, Sister Lalemant, C.S.J., Coordinator, 646-5579.
Sodality: 4th Monday, 7:30 P.M. Mass.
Arlington Catholic High School, 4 years, 16 Medford St. 646-7770. Principal, Sisters Therese Dunn (Sisters of St. Joseph). 258 Boys, 352 Girls.
St. Agnes Grammar School, 8 grades, 51 Medford Street, 643-9031. Principal, Sister Catherine Melley, 298 Boys, 356 Girls.
St. Agnes Convent, 51 Medford Street, 648-4452.
Fidelity House: St. Agnes' C.Y.O. and Parish Center, 25 Medford Street. Director, Brian Crowley, 648-2005.
Choir Director and Organist: Mrs. Anna Newman, 20 St. James Ave., Somerville 02144.

St. Jerome

197 Lake Street — Established 1934
648-2506 648-0736

Rev. John J. Dunne, Pastor
Associate Pastor:
Rev. William T. Kremmell
In Residence:
Rev. Arthur C. Flynn
Rev. Francis T. Fallon
Rev. Paul G. Gorman
Residence: 201 Lake Street (02174)
Sunday Masses: (Saturday, 5:30, 7:00 P.M.); 7:30, 9:00, 10:30 A.M.; 12:00 Noon.
Holyday Masses: (Eve of Holyday, 5:30, 7:00 P.M.); 7:00, 8:00, 9:00 A.M.; 12:00 Noon; 5:30, 7:00 P.M.
Weekday Masses: 7:00 A.M.; 5:30 P.M.
Confessions: 4:30, 7:30, Saturdays.
Sodality: First Tuesday, 8:00 P.M.
C.C.D.: High School, Sunday evenings, 7:00 P.M.; Junior High, Tuesday evenings, 7:00 P.M.; Elementary, Saturday mornings, 9:00 A.M.
Choir Director and Organist: Gertrude DeCrosta, 643-7111.

St. Camillus

1185 Concord Turnpike — Established 1950
643-3132

Rev. Msgr. John E. Sullivan, Pastor
Council of Catholic Men, C.C.D., Church Music, Band, St. Vincent de Paul, C.Y.O.
Associate Pastors:
Rev. Daniel G. Lynch, Altar Boys, Holy Name
Rev. Michael L. Bowab
Sodality, Council of Catholic Women, C.Y.O.
Residence: 1175 Concord Turnpike (02174)
Sunday Masses: (Saturday, 5:00, 7:30 P.M.); 7:00, 8:00, 9:00, 10:00, 11:00 A.M.; 12:00 Noon; (5:00 P.M. September through May).
Holyday Masses: (Eve of Holyday, 7:30 P.M.); 6:00, 7:00, 8:00, 9:00, 10:00 A.M.; 12:00 Noon; 7:00, 8:00 P.M.
Weekday Masses: 7:00, 9:00 (Summer Schedule; 7:00, 8:00)
First Friday Masses: 7:00, 9:00.
Holy Name Society: 2nd Sunday.
Confessions: 4:00-5:00, 7:00-7:30 P.M. Saturday; 4:30-5:00, 7:00-7:30 P.M., Eves of First Friday and Holydays.
Blessed Virgin Sodality: 2nd Sunday; 4th Sunday, 8:00 P.M.
C.Y.O.: Communion and Meeting, 3rd Sunday.
Primary Grades Religion Classes: Saturday, 9:00 A.M.
Confraternity: Wednesday, 7:30 P.M.
Choir Director: Joseph Broussard (862-0203).
Organist: Leo Abbott (547-4720).

St. James the Apostle

6 Appleton Street — Established 1914
643-0636

Rev. Msgr. John F. Feeney, Pastor
Associate Pastors:
Rev. James M. Flaherty, C.C.D.
Rev. John S. Morris
Residence: 15 Appleton Place (02174)
Sunday Masses: (Saturday, 4:00, 5:15, 7:30 P.M.); 7:00, 8:00, 9:15, 10:30, 11:45 A.M.; 5:00 P.M.
Holyday Masses: (Eve of Holyday, 5:00, 7:30 P.M.); 7:00, 8:00, 9:00, 10:00 A.M.; 5:00, 7:30 P.M.
Weekday Masses: 7:00, 9:00 A.M.; 7:30 P.M.
Confessions: 3:30-5:00, 7:30-8:30 P.M.; Saturdays; 4:30-5:30, 8:00-8:30 P.M., Eves of First Friday and Holydays; weekdays, before 9:00 A.M. Mass or any time on request at rectory.
St. James Grammar School, 10 Acton Street, 643-9258. Principal, Mr. Gerard Comeau, M.A., 113 boys, 100 girls.
St. James Parish Convent, 22 Appleton St., 643-1987, 648-7878; Religious of Christian Education.
Choir Director: Mr. Philip G. MacFarlane, 43 Newland Rd., Arlington 02174
Organist: Mrs. Rita Furdon, 19 Arnold St., Arlington 02174

ASHLAND

St. Cecilia

55 Esty Street — Established 1885
881-1107

Rev. John E. Foley, Pastor
Councils of Catholic Men and Women.
Sodality, C.C.D.
Associate Pastors:
Rev. E. Paul Sullivan, C.C.D., C.F.M.
Rev. Gerard D. Barry, C.C.D., St. Vincent de Paul
Residence: 54 Esty Street (01721).
Sunday Masses: (Saturday, 5:30 P.M.); 7:00, 9:00, 10:30 A.M.; 12:00 Noon.
Holyday Masses: (Eve of Holyday, 5:30, 7:30 P.M.); 9:00 A.M.; 5:30, 7:30 P.M.
Weekday and First Friday Masses: 9:00 A.M.; 5:30 P.M.
Confessions: 4:00-5:30, 7:30-8:30.
C.C.D.: Schedule Obtained by Calling the Rectory.
St. Cecilia's Hall, 48 Esty Street.
Choir Director and Organist: Lawrence J. Finneran.

AVON

St. Michael

87 Main Street — Established 1908
586-7210

Rev. Andrew Paul Gallivan, Pastor
C.Y.O., Ushers, Public Housing
Associate Pastors:
Rev. Joseph F. Donovan
Adult Education, C.C.D.
Rev. Arthur F. Ward, O.M.I.
Councils of Catholic Men and Women, Knights of Columbus
Residence: 87 Main Street (02322)
Sunday Masses: (Saturday, 5:00, 7:30 P.M.); 7:45, 9:00, 10:15, 11:30 A.M.
Holyday Masses: (Eve of Holyday, 5:00, 7:30 P.M.); 7:00, 9:00 A.M.; 5:00, 7:30 P.M.
First Friday: 9:00 A.M., 5:30 P.M.
Weekday Masses: 9:00 A.M., 5:30 P.M. (Chapel).
Confessions: 4:00-5:00, 7:00-7:30 P.M., Saturday; 4:00-5:00 P.M. Eves of First Friday.
Baptisms: Sunday, 1:30 P.M.
Religious Instruction: Grades 1-6 (South School) Monday, 3:00 P.M.; Grades 1-6 (Crowley School) Tuesday, 3:00 P.M.; Grade 4 (First Penance) Wednesday, 3:00 P.M.; Grades 7-8, Saturday, 10:00 A.M.; Grades 9-12, Saturdays; Sister Regina, C.S.J., Principal.
Cemetery: St. Michael's Cemetery, East Spring St.

AYER

St. Mary

25 Shirley Street — Established 1858
772-2414

Rev. Daniel J. Barrett, Pastor
Holy Name
Associate Pastor:
Rev. Richard R. Gosselin, C.C.D., C.Y.O.
Residence: 31 Shirley St., 01432.
Sunday Masses: (Saturday, 5:00 P.M.); 7:00, 8:30, 10:00, 11:30 A.M.
Holyday Masses: 7:00, 9:00, 12:00 A.M.; 7:00 P.M.
Weekday Mass: 9:00 A.M.
First Friday Masses: 9:00 A.M.; 7:00 P.M.
Confraternity: Elementary School, Sunday morning; High School, Monday, 7:00 P.M.
Confessions: 4.00-5.00 P.M., Saturdays, Eves of First Friday and Holydays.
Cemetery: St. Mary's Cemetery.

REASSURANCE . . . *in time of sorrow*

Experienced, thoughtful service relieves you of all details

Daniel F. O'Brien
FUNERAL SERVICE

- Luxurious, yet homelike
- Air-conditioned
- 24-hr. service
- Within the means of all

ARLINGTON
PHONE: 643-6767 226 Massachusetts Ave.

CAMBRIDGE HOME
907 Massachusetts Ave.

SOMERVILLE
2 Benton Road

Flopsy, Mopsy and Pediatrics.

Our story is a simple one. We're a general pediatric hospital specializing in the rehabilitation of all children with orthopedic, neurological or learning disabilities. And it is our life's work that all live happily ever after.

Kennedy Memorial Hospital for Children, 30 Warren St., Brighton, Mass. 254-3800

Franciscan Missionaries of Mary.

Headquarters for Parochial School Uniforms

Outfitters to thousands of Parochial School girls . . . no school too large or too small to receive our special attention.

Our Parochial School CONSULTANT will visit your school at your convenience.

For an appointment, call 426-9000, Ext. 2395 or 485 . . . or write to Jordan Marsh, School Uniform Shop, Fifth Floor, Boston, Mass. 02107.

Uniforms, blazers, skirts, blouses, and accessories for GIRLS' 5-14 . . . PRETEENS 10-16 . . . CHUBBY 8½-16½.

SCHOOL UNIFORMS — FIFTH FLOOR — MAIN STORE

JORDAN MARSH

BEDFORD

St. Michael

Concord Road — Established 1931
275-6318
Rev. John F. Wallace, Pastor
Parish Council
Associate Pastors:
Rev. Thomas B. Morgan, Holy Name, C.Y.O.
Council of Catholic Men
Rev. John J. Grimes, C.C.D., Sodality,
Council of Catholic Women
Residence: 80 Concord Road (01730)
Sunday Masses: (Saturday, 5:00, 7:30 P.M.); 7:00, 8:15, 9:15, 10:30 A.M., 12:00 Noon (From Sunday after Labor Day to Last Sunday in June).
Sunday Masses: (July 1st to Sunday before Labor Day), (Saturday, 5:00, 7:30 P.M.); 7:00, 9:00, 10:30, 12:00 Noon.
Holyday Masses: (Eve of Holydays, 5:00, 7:30 P.M.); 7:00, 9:00 A.M., 12:00 Noon.
Weekday Masses: 9:00 A.M.
First Friday Masses: 9:00 A.M.; 5:30 P.M.
Confessions: 4:00-5:00, 8:00-8:30 P.M., Saturday and Eve of Holydays.
Solemn Liturgy of Baptisms: 3rd Sunday of the month, 2:00 P.M.
Confraternity: Grades 1-3, every afternoon, home programs; Grades 4-9, Sunday, 9:15-10:15 A.M.; Grades 10, 11, 12, several evenings home programs in the week.
Holy Name Society: Communion, 2nd Sunday, 10:30 Mass.
Sodality: 1st Tuesday, 7:30 P.M.
C.Y.O.: 3rd Sunday, 10:30 Mass.
Choir Director and Organist: Mrs. Mary P. MacDonald, 38 Cedar Ave., Arlington 02174.

Our Lady of Mercy

401 Belmont Street — Established 1926
489-1160
Rev. Msgr. Francis F. McElroy, Pastor
St. Gerard's Guild, Legion of Mary, Holy Name, Scouts
Associate Pastors:
Rev. William J. Scanlan, C.C.D., Mission Club
Rev. Daniel J. Hurley, C.Y.O., C.C.D.
Rev. Mr. David J Chadonnet, Knights of the Altar
Residence: 15 Lawndale St. (02178)
Sunday Masses: (Saturday, 5:00, 7:30 P.M.); 8:30, 9:45, 11:00 A.M.; 12:15 P.M.
Holyday Masses: (Eve of Holyday Masses: 5:30, 7:30 P.M.); 6:45, 8:00, 9:00 A.M.; 5:30 P.M.
Weekday Masses: 6:45, 9:00 A.M. (Lent, 5:30 P.M.); Saturday, 8:00 A.M.
First Friday Masses: 6:45, 9:00 A.M.; 5:30 P.M. (October-May).
Confessions: 4:00-5:00, 7:00-7:30 P.M., Saturday, Eves of First Friday and Holydays, Fridays, 7:00-7:30 P.M.
Our Lady of Mercy Convent, 15 Oakley Rd., 484-8254, (Third Order Franciscans, Syracuse).
Religious Education Center: Sister Stephanie, 484-5334.
Legion of Mary: Thursday, 7:30 P.M.
Holy Name Society: 2nd Sunday, 8:30 Mass.
Confraternity: Elementary School, Monday, Grades 1-2, 7-8; Tuesday, Grades 3, 4, 9; Wednesday, Grades 5, 6, 10, 11, 12.
C.Y.O.: 3rd Sunday, 6:00 P.M.
Music Directors: Mr. James O'Hare, 22 Hillside Terrace, Belmont; Mrs. Joyce King, 333 Common St., Belmont.
Organist: Mr. Anthony Spinosa, 22 Everett St., Somerville.

BELLINGHAM

Assumption

370 Pulaski Blvd., South Bellingham — Established 1927
883-8226
Rev. Charles E. Aubut, Pastor
Council of Catholic Women, Parish Council
Associate Pastor:
Rev. Victor D. Oliveira, C.Y.O., Choir Catechetics
Residence: 370 Pulaski Boulevard (02019)
Sunday Masses: (Saturday, 5:00, 7:00 P.M.); 7:00, 8:30, 10:15, 11:30 A.M.; 5:00 P.M.
Holyday Masses: (Eve of Holyday, 7:00 P.M.); 7:00, 9:00 A.M.; 5:00, 7:00 P.M.
Weekday Masses: 7:00, 9:00.
First Friday Masses: 7:00, 9:00 A.M.; 7:00 P.M.
Confessions: 4:00-5:00, 7:45-8:15, Saturday, Eves of First Friday and Holydays.
Assumption School: 40 Moody St., 883-6616, Principal, Sister Helene Bissonnette, 173 Boys, 194 Girls.
Assumption Convent: 23 Paine St., 883-9221, Sister Marguerite Baribault, Superior (Sister of the Presentation of Mary).
C.C.D. Coordinator: Sister Cecile Nadeau, 40 Moody St., 883-6616.
Choir Director and Organist: Mrs. Cecile Cournoyer.

St. Blaise

South Main St., Bellingham — Est. April 3, 1962
966-1258
Rev. James Connolly, Pastor
C.C.D., Guild
Residence: 1158 So. Main Street (02019)
Sunday Masses: (Saturday, 5:00 P.M.); 7:30, 9:00, 11:30 A.M.
Holyday Masses: (Eve of Holyday, 7:30 P.M.); 9:00 A.M., 7:30 P.M.
Weekday Mass: 9:00 A.M.
First Friday Mass: 9:00 A.M.
Confessions: Saturdays and Vigils of Holydays, 4:00-4:45, 7:00-7:30 P.M.
Catholic Women's Guild: 1st Monday, 8:00 P.M.
C.C.D.: A Home Program Entirely.
Catholic Women's Guild: 1st Monday, 8:00 A.M.
Youth Center: Thursday and Friday Evenings.
C.C.D. Coordinator: Mrs. Carolyn Carey, Pre-School Program for four and five year olds, Sunday during 9:00 A.M. Mass in Hall.
Organist: Mrs. Helen Spout.

St. Brendan

382 Hartford Ave., Bellingham — Established 1945
966-0260
Rev. Daniel J. Gilmartin, Pastor
Councils, C.C.D., C.Y.O., Women's Club.
Residence: 384 Hartford Avenue (02019)
Sunday Masses: (Saturday, 5:00 P.M.); 8:30, 10:00, 11:30 A.M.
Holyday Masses: (Eve of Holyday, 7:30 P.M.); 9:00 A.M.; 7:30 P.M.
Weekday Mass: 9:00 A.M.
First Friday Mass: 9:00 A.M.
Confessions: 4:00 P.M., Saturdays; Before Weekday Masses and Eves of Holydays.
St. Brendan's Women's Club: 2nd Thursday, 8:00 P.M.
C.C.D.: High School, Monday, 7:30 P.M.; Grammar School, home sessions.
Choir Director and Organist: Mrs. Robert P. Donahue.

BELMONT

St. Joseph

124 Common Street — Established 1900
484-0279
Rev. Msgr. Robert F. Murray, Pastor
Sodality, Parish Guild
Associate Pastors:
Rev. John D. Silk, Holy Name, Altar Society
Rev. Gerald J. Fitzgerald, C.C.D., C.Y.O.
In Residence:
Rev. William C. Burckhart.
Residence: 345 Waverley Street (02178)
Sunday Masses: (Saturday, 5:00, 7:30 P.M.); 7:00, 8:15, 9:30, 10:45 A.M.; 12:00 Noon.
Holyday Masses: (Eve of Holydays, 5:30, 7:45 P.M.); 7:00, 8:00, 9:00 A.M.; 5:30, 7:45 P.M.
Weekday Masses: 7:00, 9:00 A.M.
First Friday Masses: 7:00, 9:00 A.M.; 5:30 P.M.
Confessions: 4:00-5:45, 7:30-9:00, Saturday, Eves of First Friday and Holydays.
Holy Name Society: 2nd Sunday.
Blessed Virgin Sodality: 1st Wednesday.
Religious Education Program: Parish Center and School of Religion, 155 Orchard St., Religious Education Coordinator, Sister Cecil, C.S.J., 484-8120
Parish Sisters, 130 Common St., 484-4404. (Sisters of St. Dominic).
Organist: Mrs. George Flood, 86 Jewett St., Newton 02158.

St. Luke

132 Lexington St., Waverley — Established 1919
484-1996
Rev. John J. Cogavin, Pastor
Associate Pastors:
Rev. Angelo P. Loscocco
Rev. Hubert E. Desmond
Residence: 132 Lexington St., (P.O. Box #2) Waverley (02179)
Sunday Masses: (Saturday, 4:00, 5:15, 7:30 P.M.); 7:00, 9:00, 10:30 A.M., 12:00 Noon.
Holyday Masses: 7:00, 9:00, 10:00 A.M., 5:15, 7:30 P.M.
Weekday Masses: 7:00, 9:00.
First Friday Masses: 7:00, 9:00.
Confessions: 3:00-3:45, 7:00-7:30 P.M.
Holy Name Society: 2nd Sunday.
Blessed Virgin Sodality: 2nd and 4th Tuesday, 8:00 P.M.
St. Luke's Convent, 25 Beach St., Waverly, (P.O. Box 2), 484-9357. (Religious of the Cenacle)
Choir Director and Organist: Anthony Cirella, 21 Mangano Court, Watertown 02172 (489-0645).

BEVERLY

St. Alphonsus

Formerly listed as a "French" Parish since 1917

St. Alphonsus Parish was re-organized in 1968 and is now located at 188 Elliott Street, Danvers. A description of the new parish will be found on Page 63.

St. John the Evangelist

111 New Balch St., North Beverly — Established 1955
531-8205
Rev. George F. Everard, Pastor
Mr. & Mrs. Club, Parish Council
Associate Pastor:
Rev. Joseph T. Dropski, Altar Boys, C.C.D., Sodality
Rev. John M. Cotter
Residence: 552 Cabot Street (01915)
Sunday Masses: (Saturday, 5:00 P.M.); 7:00, 8:15, 9:30, 10:45 A.M.; 12:00 Noon.
Holyday Masses: (Eve of Holyday, 5:00 P.M.); 7:00, 8:00, 9:00 A.M., 12:00 Noon; 5:00, 7:30 P.M.
Weekday Masses: 7:00, 9:00 (Lent 5:30 P.M. also).
Confessions: 4:00-5:00, 7:30-8:30 P.M., Saturdays, Eves of First Friday and Holydays.
Holy Name Society: 2nd Sunday, 8:15 Mass.
Blessed Virgin Sodality: 1st Sunday, 9:30 Mass.
Elementary School of Religion: Sunday after 8:15 and 9:30 Masses.
High School Religion: Tuesday, 7:30 P.M., Grades 7-9.
Mr. and Mrs. Club: Monthly, third Saturday, 7:30 P.M.
St. John The Evangelist School, New Balch St., 922-0048. Grades 1-8. Principal, Sister Georgiana (Sisters of Notre Dame de Namur), 116 Boys, 115 Girls.
St. John The Evangelist Convent, New Balch St. 927-4819.
Organist: Mrs. Joseph Desmond, 4 Lincoln St., Beverly.

St. Mary Star of the Sea

253 Cabot Street — Established 1870
922-0113
Rev. Msgr. Francis G. Shields, Pastor
Associate Pastors:
Rev. Daniel J. Doyle
Rev. Leo X. Lynch
Rev. John D. Barry
Residence: 253 Cabot Street (01915)
Sunday Masses: (Saturday, 5:00, 7:30 P.M.); 7:00, 8:00, 9:00, 10:00, 11:00 A.M., 12:00 Noon, 5:00 P.M.
Holyday Masses: (Eve of Holyday, 5:00, 7:30 P.M.); 7:00, 8:00, 9:00 A.M.; 12:15, 5:00, 7:30 P.M.
Weekday Masses: 7:00, 9:00 A.M.
First Friday Masses: 7:00, 9:00 A.M.
Confessions: 4:00-5:00, 7:00-8:00 P.M., Saturday, Eves of First Friday and Holydays.
Blessed Virgin Sodality: 3rd Thursday Evening.
Holy Name Society: 8:00 A.M. Mass, 2nd Sunday.
St. Mary's Grammar School, 15 Chapman Street. 927-3259. Principal, Sister Julie Patricia, S.N.D., Superior, Sister Mary St Gertrude, S.N.D. (Sisters of Notre Dame de Namur), 90 Boys, 92 Girls.
St. Mary's Convent, 15 Chapman Street, 927-2506.
Choir Director: Joseph M. Tomeo.
Organist: John P. Flynn.

BEVERLY FARMS

St. Margaret

672 Hale Street — Established 1905
927-0069
Rev. Albert J. Contons, Pastor
Holy Name Council of Catholic Men and Women
Associate Pastor:
Rev. Albert M. Mason
Residence: 672 Hale Street (01915)
Sunday Masses: (Saturday, 5:30 P.M.); 7:00, 9:00, 11:00 A.M.
Holyday Masses: 7:00, 9:00 A.M.; 5:00, 7:30 P.M.
Weekday Mass: 7:30.
First Friday Mass: 7:30 A.M.
Confessions: 4:30-5:15, 7:30-8:15 P.M., Saturday, Eves of First Friday and Holydays.
Christian Doctrine: Grades 1 to 8, Sunday after 9:00 A.M. Mass. High School, Monday, 7:30 to 9:00 P.M.
Choir Director: Mrs. Richard Patch, 11 Everett St., Beverly Farms 01915.
Organist: Mrs. Francis O'Loughlin, 19 Haskell St., Beverly Farms 01915.

Visit
THE HAMMOND MUSEUM
Gloucester **283-2081**

New England's Favorite Playground!

Plan a Wonderful Treat at

PARAGON PARK

NANTASKET BEACH

FREE ADMISSION
FREE PARKING

57 DIFFERENT ATTRACTIONS

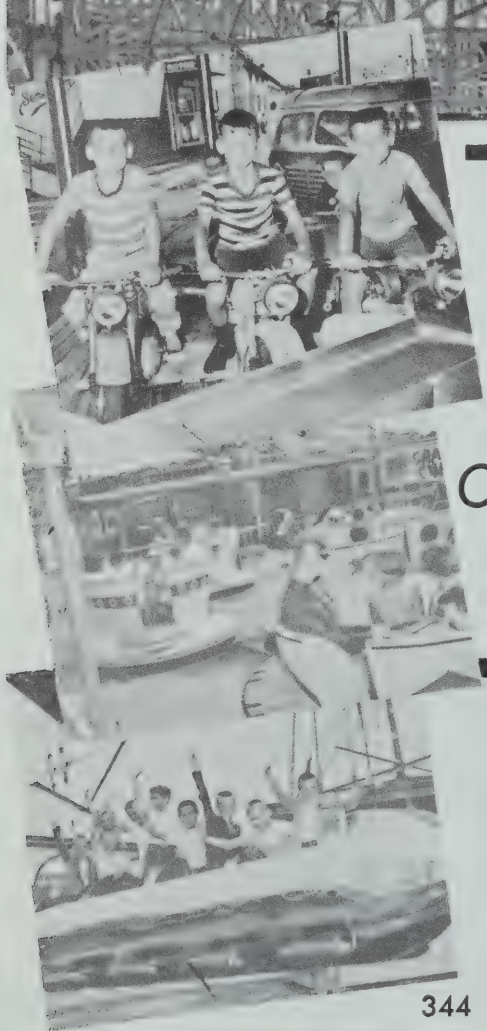

RIDE ALL DAY FOR ONE PRICE!!
MONDAYS and FRIDAYS
During the Month of June

Chaperones, guest of the management
Loudspeaker system to contact groups.

ALWAYS NEW RIDES FROM AROUND THE WORLD

CALL OR WRITE:
LAWRENCE STONE, PARAGON PARK, NANTASKET BEACH
CALL 925-0114 or 925-0115

Reduced Boat Rates To Nantasket For Groups
MASSACHUSETTS BAY LINE, ROWES WHARF
344 ATLANTIC AVENUE BOSTON, MASS. 02110 CALL 542-8000

BE SURE TO USE OUR ADVERTISERS — THEY MAKE THIS DIRECTORY POSSIBLE!

BILLERICA

St. Andrew

Talbot Ave. and Colson St., North Billerica Est. 1868
663-3624

Rev. Gilbert F. Leduc, Pastor

St. Andrew's Women's Guild, Scouting

Associate Pastor:

Rev. George Butera, Altar Boys, C.Y.O., Council of Catholic Men

Residence: Talbot Avenue (01862)

Sunday Masses: (Saturday, Winter, 5:00 P.M.; Summer, 7:00 P.M.); 7:00, 8:30, 10:30, 12:00.

Holyday Masses: (Eve of Holyday, 7:00 P.M.); 9:00 A.M., 7:00 P.M.

Weekday Mass: 9:00 A.M.

First Friday Mass: 9:00 A.M.

Confessions: 4:00-4:30, 7:30-8:00 P.M., Saturday, Eves of First Friday and Holydays.

Religious Education Coordinator: Sister Eileen Murphy, M.S.B.T.

St. Theresa

Boston Road 663-8816 Established 1945

Rev. Neil T. O'Connor, Pastor
Associate Pastors:
Rev. Paul V. Sullivan, C.C.D., Holy Name
Rev. Francis M. Glynn, C.C.D., C.Y.O.
Residence: 33 Concord Road (01821)
Sunday Masses: (Saturday, 4:00, 5:00, 7:30 (Folk Music) P.M.); 7:30, 9:00, 10:45 A.M.; 12:00 Noon.
Holyday Masses: 7:30, 9:00 A.M.; 12:00, 5:30 P.M.
Weekday Mass and First Friday: 9:00
Confessions: 3:30-4:00, 7:00-7:30, Saturday, Eves of Holydays; Before Masses, First Friday; By Appointment.
Confraternity of Christian Doctrine: Grades 1-8 in teachers' homes on scheduled days; High School, As Scheduled, Coordinator, Sister James Ann, 667-3733.
Organist: Miss Helen Harrington.

NUTTINGS LAKE

St. Mary's Mission

Mission of St. Theresa's Parish
Sunday Mass: 8:30.
Holyday Mass: 5:30.
Confraternity of Christian Doctrine: Schedule follows St. Theresa's Schedule.
Organist: Miss Helen Harrington.

St. Mary

796 Boston Road, Pinehurst Established 1937
663-2215

Rev. John T. Lawler, Pastor
Council of Catholic Men and Women, C.C.D.

Associate Pastors:
Rev. Joseph J. Svirskas, C.Y.O.
Rev. Paul V. Garrity

Residence: 796 Boston Road (01866)

Sunday Masses: (Saturday, 5:00, 7:30 P.M.); 7:30, 9:00, 10:15, 11:15 A.M.; 12:15 P.M.

Holyday Masses: (Eve of Holyday, 5:00, 7:30 P.M.); 9:00 A.M.; 5:00, 7:30 P.M.

Weekday Mass: 9:00.

First Friday Mass: 9:00.

Confessions: 3:30-4:30, 7:00-7:30, Saturdays, Eves of First Friday and Holydays.
Blessed Virgin Sodality: 3rd Thursday, 7:45 P.M.
Confraternity of Christian Doctrine: Grades 1-2, (Church Halls. Grades 3-5 (Ditson School) Sunday following 9:00 Mass. Grades 6-8 (Ditson School) Sunday, 11:00 A.M.; High School (Church Halls) Monday, 7:15 P.M.
C.Y.O.: Monday evenings following C.C.D. (as announced).
Choir Director: Mrs. Donna Flavin.
Organist: Henry Garvey.

BRAINTREE

St. Clare

1244 Liberty Street Established January 1, 1959
848-1288

Rev. John E. Connor, Pastor
Associate Pastors:
Rev. Thomas F. Dempsey
Rev. Richard E. McQuade
Residence: 1244 Liberty Street (02185)
Sunday Masses: (Saturday, 5:00); 7:00, 8:30, 10:00, 11:30 (4:00 P.M. Saturday, Norfolk County Hospital).
Holyday Masses: (Eves of Holydays, 6:00, 7:00 P.M.); 9:00 A.M.; 6:00, 7:00 P.M. (Hospital, 4:00 P.M.).
Weekday Mass: 9:00 A.M. (Lent 7:30 P.M. also)
First Friday Mass: 9:00 A.M.
Confessions: 4:00-5:30, 7:30-8:30, Saturday, Eves of First Friday and Holydays.
Holy Name Society: 2nd Sunday, 10.00 A.M.
Sodality of Blessed Virgin: 1st Wednesday, 8:00 P.M.
C.Y.O.: 3rd Sunday, 7:30 P.M.
School of Religion (1200) students): 1st section, Grades 2-6, Tuesday, 2:15 P.M.; 2nd section: Grades 2-6, Friday, 2:30 P.M.; 3rd section: Grades 2-6, Saturday 9:00 A.M.; Grades 7-9, Monday, 2:45 P.M.; Grades 10-12, Monday, 7:15 P.M.; C.C.D. Office (843-1288).
Mr. and Mrs. Club: Monthly.
Choir Director and Organist: Mrs. Christine Keefe.

St. Thomas More

Hawthorn Road and Elm Street Established 1938
843-1980

Rev. Joseph W. Healy, Pastor
Legion of Mary

Associate Pastors:
Rev. Jeremiah T. Cullinane, Holy Name, Council of Catholic Men, Sodality, C.C.D.
Rev. Cornelius J. Heery, Holy Name, C.C.D., Council of Catholic Women.

Residence: 8 Hawthorn Road (02184)

Sunday Masses: (Saturday, 5:00, 7:30 P.M.); 7:00, 8:30, 10:00, 10:30, 11:30 A.M.

Holyday Masses: (Eve of Holyday, 5:00, 7:30 P.M.); 9:00, 10:00 A.M.; 7:30 P.M.

Weekday Masses: 6:45, 9:00 A.M., Monday, Wednesday, Friday.
First Friday Masses: 6:45, 9:00 A.M.
Confessions: 4:00-5:45, Saturday, Eves of First Friday and Holydays, and following Evening Masses.
High School Confraternity: Tuesday, 3:00 P.M.; Wednesday, 3:00 P.M., 7:00 P.M.
Blessed Virgin Sodality: 3rd Wednesday, 7:30 P.M.
Holy Name Society: 2nd Sunday, 7:30 P.M.

St. Francis of Assisi

856 Washington St., South Braintree Established 1903
843-1332

Rev. John J. McCarthy, Pastor
Legion of Mary

Associate Pastors:
Rev. John A. Daley, Sodality, Council of Catholic Women
Rev. Richard J. Smith, C.C.D.

Residence: 856 Washington Street (02184)
Sunday Masses: (Saturday, 4:00, 5:15, 7:30 P.M.); 7:00, 8:15, 9:30, 10:45 A.M., 12:00 Noon.
Holyday Masses: (Eve of Holyday, 5:00, 7:30 P.M.); 7:00, 9:00, 11:30 A.M.; 6:00, 7:30 P.M.
Weekday Mass: 9:00.
First Friday Masses: 9:00, 11:15 A.M.; 7:30 P.M.
Confessions: 3:30-5:00, 7:00-8:00 P.M. Saturdays, Eves of First Friday and Holydays.
Blessed Virgin Sodality: 1st and 3rd Wednesday evenings.
Schools of Religion: Elementary: Mondays and Tuesdays, 3:30 P.M.; High School: Monday, 7:00 P.M.
St. Francis of Assisi School, 850 Washington St. 848-0842. Superior, Sister Dorothea, Principal, Sister Mary Ellen, (Sisters of St. Joseph). 148 Boys, 169 Girls.
St. Francis of Assisi Convent, 854 Washington St., 843-0173.

BRIDGEWATER

St. Thomas Aquinas

103 Center Street Established 1858
697-4305 588-8996

Rev. Msgr. Joseph E. Havey, Pastor
Associate Pastor:
Rev. Brian Clark, Adult Education.
Residence: 103 Center Street (02324)
Sunday Masses: (Saturday, 7:00 P.M.); 7:15, 8:30, 10:00 (2), 11:30 A.M.; 5:30 P.M. (7:00 P.M. during daylight saving time).
Holyday Masses: 7:00, 9:00 A.M.; 5:30, 7:00 P.M.
Weekday Mass: 9:00 A.M.

First Friday Masses: 7:00, 9:00 A.M.

Confessions: 4:00-5:00, 7:30-8:00, Saturday

Holy Name Society: 2nd Sunday.

Christian Doctrine: Elementary School, Monday-Thursday 2:45, 3:45; High School, Boys and Girls, Monday, Wednesday, 7:15 P.M.

Director of Religious Education: Elizabeth Balint, 697-4254.

Cemetery Superintendent: Thomas Alden, 584-3993.

Choir Director: Theresa Williams.

Organist: Noreen Arneson.

Massachusetts Co-operative Bank

1442 DORCHESTER AVENUE
DORCHESTER, MASS. 02122
265-6220

Patrick E. O'Hearn, *President*

COUNTRY DAY SCHOOL CONDUCTED BY THE FRANCISCAN SISTERS

Mount Alvernia Academy - High School

ELEMENTARY DEPARTMENT K-8
FOR BOYS AND GIRLS
20 MANET ROAD, CHESTNUT HILL 02167
527-5775

GIRLS HIGH SCHOOL DEPARTMENT 9-12
COLLEGE PREPARATORY and GENERAL
790 CENTRE STREET, NEWTON 02158
969-2260

BROCHURES AVAILABLE ON REQUEST

ROSE THERESE OUTFITTERS

Manufacturers & Correct Uniforms for:

SCHOOLS — HOSPITALS — CHEERLEADERS — DRILL TEAMS

364 SUMMER STREET, SOMERVILLE 02144
876-6300 876-6301

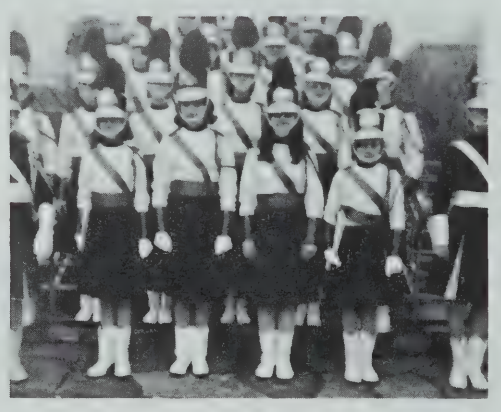

NEWMAN PREPARATORY SCHOOL

Founded 1945

COMPLETE COLLEGE PREPARATORY HIGH SCHOOL PROGRAM

COEDUCATIONAL — **DAY AND EVENING SESSIONS**

— NEW CLASSES BEGIN SEPTEMBER, JANUARY AND JUNE —

Catalog on Request

245 MARLBOROUGH STREET, BOSTON, MASSACHUSETTS 02116
Tel. 267-4530; 267-7070

BROCKTON

Our Lady of Lourdes

433 West Street — Established 1931
586-4715 — 586-9561
Rev. Msgr. John W. Connor, M.A., M.S.L., Pastor
Parish Council
Associate Pastors:
Rev. Edmund J. Corrigan, Pre Cana, A.C.C.M.
Rev. Patrick J. McLaughlin, C.C.D.
In Residence:
Rev. Msgr. James E. Sullivan, Pastor Emeritus
Residence: 439 West Street (02401)
Sunday Masses: (Saturday, 4:00, 7:00 P.M.); 7:00, 9:00, 10:00, 11:00, 12:00.
Holyday Masses: (Eve of Holyday 7:30 P.M.), 7:00, 8:00, 9:00 A.M.; 5:30, 7:30 P.M.
Weekday Masses: 7:00, 9:00 (Lent, 8:00 P.M.)
First Friday Masses: 7:00, 9:00 A.M.
Confessions: 4:00-6:00, 7:30-9:00 Saturday, Eves of First Friday and Holydays.
Baptism: Sunday, 2:00 P.M. by appointment.
Our Lady of Perpetual Help Novena: Wednesday, 9:00 A.M. Mass.
C.C.D.: Grades 2-6, Saturday, 9:30-12:30; Grades 7-8, Tuesday, 7:00 P.M.; Grades 9-10, Monday, 7:00 P.M.; Grades 11-12, time selected and announced. Co-ordinator, Sister Julie Harkins, C.S.J.
Pre Cana Conferences: Parish Hall (Archdiocesan Schedule).
Choir Director and Organist: Rose F. Burke, 491 Rockland St., Brockton 02401.

Our Lady of Ostrobrama

POLISH
692 North Main Street — Established 1914
586-4270
Rev. Msgr. John B. Missa, Pastor
Holy Name, C.C.D.
Residence: 696 North Main Street (02401)
Sunday Masses: (Saturday, 4:30, 6:00 P.M.); 7:15, 9:00, 11:00.
Holyday Masses: 7:00 A.M.; 7:00 P.M.
Weekday Mass: 7:00 A.M.
First Friday: Confessions, 6:30 A.M.; Mass, 7:00 A.M.
Confessions: Saturday, 4:00, 5:30 P.M.; Sunday, before all Masses.
Christian Doctrine: Monday, 7:00 P.M.; Sunday School, 10:00 A.M. Sunday.
Our Lady of Ostrobrama Society: 2nd Sunday, 10:00 A.M.
Holy Name Society: 1st Sunday, 10:00 A.M.
Holy Rosary Society: 1st Sunday, 10:00 A.M.
St. Mary's Guild and Altar Society: 2nd Monday, 8:00 P.M.

Sacred Heart

FRENCH
235 Court Street — Established 1891
586-1740
Rev. Richard J. Perron, Pastor
Councils of Catholic Men and Women, Holy Name
Associate Pastor:
Rev. Rene J. Joyal
Residence: 235 Court Street (02402)
Sunday Masses: (Saturday, 4:00, 7:00 P.M.); 8:30, 10:30, 11:45 A.M.
Holyday Masses: 6:30, 7:30, 8:30 A.M.; 7:00 P.M.
Weekday Mass: 7:00 A.M. (School Days only, 9:00 A.M. Daily).
First Friday Masses: 7:00 A.M. (School Days Only); 9:00 A.M., Daily.
Confessions: 3:30, 7:30, Saturday, Eves of First Friday and Holydays.
Communion Sundays: St. Anne's Sodality, 1st; Holy Name, 2nd.
Sacred Heart Grammar School, 243 Court Street. Superior, Sister Estelle Dube, Principal, Sister Alice Poussard (Sisters of the Assumption). 125 Boys, 149 Girls.
Sacred Heart Convent, 26 Sylvester Street, 583-7420.
Organist: Kay Cassidy, 89 Royal Rd., Brockton.

St. Casimir

LITHUANIAN
Ames St. and Sawtell Ave. — Established 1898
586-2226
Rev. Peter A. Shakalis, Ed.M. Pastor
Catholic Federation, PTA, Sodalities, C.C.D., Chi Rho, Holy Name.
Associate Pastor:
Rev. Joseph B. Naudziunas, C.Y.O., Apostleship of Prayer, Drill Team, Royal Ambers, Children of Mary, K. of L.
Residence: 21 Sawtell Avenue (02402)
Sunday Masses: (Saturday, 4:00 P.M.); 7:00, 8:30, 10:00, 11:30.
Holyday Masses: 7:00, 8:00 A.M.; 7:00 P.M.
Weekday Masses: 6:30, 7:00.
First Friday Masses: 7:00, 9:00 A.M.
Confessions: 3:30 and 6:30 P.M., Saturday, Eves of Holydays and First Fridays.
Benediction: Sunday, 2:00 P.M.; Friday, 7:15 P.M.
Our Lady of Fatima Devotions: 1st Saturday, 6:45 A.M.; 6:45 P.M.
Christian Doctrine Classes: Grammar School, Sunday, 8:30 A.M.; High School, Wednesday, 6:30 P.M.
Sodalities: Married Women, 3rd Wednesday, Communion 4th Sunday; Children of Mary, Communion, 1st Saturday, 8:00.
Third Order of St. Francis: Communion 1st Sunday, Meeting 2:30 P.M.
Holy Name Society: 2nd Sunday, 8:30 Mass.
C.Y.O.: Meetings, Wednesday, 7:30 P.M. Communion, 3rd Sunday.
K of L Communion: 3rd Sunday; Meeting 1st Sunday, 8:00 P.M.
Apostleship of Prayer: 1st Friday, 8:00 P.M.
St. Casimir's School, St. Casimir Avenue. Principal and Superior, Sister M. Charlotte (Sisters of Jesus Crucified). 79 Boys, 78 Girls.
St. Casimir's Convent: 26 St. Casimir Ave., 587-7367.
Organist and Choir Director: Julius Gaidelis, 31 Sunflower Ave., Holbrook 02343.

St. Colman

Wendell Avenue and Lyman Street — Established 1910
586-1575
Rev. Edmund H. Griffin, Pastor
Associate Pastors:
Rev. Garrett J. Barry
Rev. Joseph P. Robinson
Rev. Leonard J. Tighe
Residence: 42 Wendell Avenue (02402)
Sunday Masses: (Saturday, 5:00, 7:30 P.M.); 7:00, 8:30, 10:00 A.M.; 12:00, 5:00 P.M.
Holyday Masses: (Eve of Holyday, 7:30 P.M.); 7:00, 9:00 A.M.; 5:30, 7:30 P.M.
Weekday and First Friday Mass: 9:00 A.M.
Confessions: 4:00-5:00, 7:00-7:30 P.M., Saturdays and as announced.
Religious Instructions: Grades 1-12, as announced by C.C.D. Directors.
Parish Council: First Sunday Monthly, 7:00 P.M.
St. Vincent de Paul Society: Friday, 8:30 P.M.
Choir Director: Miss Mary Stack.
Organist: Anna Reardon.

St. Edward

71 East Main Street — Established 1897
586-6491
Rev. William J. Linehan, Pastor
Parish Council
Associate Pastors:
Rev. Lawrence F. Sullivan, Sodality, C.Y.O.
Rev. Peter T. Martocchio, C.C.D., A.C.C.M.
Residence: 71 E. Main Street (02401)
Sunday Masses: (Saturday, 4:00, 7:00 P.M.); 7:30, 9:30, 11:30 A.M.
Holyday Masses: (Eve of Holyday, 5:00, 7:30 P.M.); 6:30, 9:00 A.M.; 7:30 P.M.
Weekday Masses: 7:00, 9:00
First Friday Masses: 7:00, 9:00.
Confessions: 3:30-4:00, 8:00-8:30, Saturdays, Eves of First Fridays and Holydays.
Search: Sunday, 8:00, 9:00, 10:00 A.M.; Sister Julie Driscoll, Sister Clare McNeil, Coordinators.
Search (C.C.D.) Office: 588-7032.
St. Edward's Grammar School. Principal Sister Margaret Crowley (Sisters of Charity of Nazareth). 185 Boys, 187 Girls.
St. Edwards Convent, 629 N. Main Street 586-7548
Choir Director and Organist: Helen Joubert, 43 E. Main St., Brockton 587-4350.

St. Margaret

950 Main Street — Established 1902
586-1295
Rev. Joseph D. Daley, Pastor, Sodality, Women's Guild
Associate Pastors:
Rev. Arthur L. Flynn, Altar Boys, C.Y.O., Legion of Mary
Rev. Raymond O. Goulet, C.C.D., Holy Name, A.C.C.M.
In Residence:
Rev. Msgr. Joseph L. Dunn, Pastor Emeritus
Residence: 917 Montello Street (02401)
Sunday Masses: (Saturday, 4:00, 5:15, (Folk Mass), 7:30 P.M.); 7:15, 8:30, 10:15, 11:30 A.M.
Holyday Masses: (Eve of Holyday, 4:00, 5:15, 7:30 P.M.); 7:00, 8:00, 9:00 A.M.; 7:30 P.M.
Weekday Masses: 7:00, 9:00 A.M. (Lent 7:30 P.M.)
First Friday Masses: 7:00, 9:00 A.M.; 5:30 P.M.
Confessions: 3:00-3:45, 8:15-8:45 P.M., Saturday, Eves of Holydays; 4:00-5:00, 7:30-8:15 P.M., Eves of First Fridays.
Baptisms: 1st and 3rd Sundays, 1:00 P.M.
Confraternity: Grades 1-6, Saturday (Gilmore School, 8:45 A.M.; Huntington School, 10:00 A.M.; Goddard, Kennedy Keith Schools, 11:15); Grades 7-8, Sunday, 9'15 A.M.; Grades 9-12, Monday, 7:00 P.M.
Sodality, Women's Guild: 2nd Thursday, 7:30 P.M.
Holy Name Society: 2nd Sunday.
Legion of Mary: Thursday, 7:30 P.M.
Organist: Miss Rita Bernier.

St. Patrick

335 Main Street — Established 1856
586-4840
Rev. Joseph W. Kenney, Pastor
Associate Pastors:
Rev. Robert H. Gosselin, Holy Name, Council of Catholic Men
Rev. Robert H. Beauregard, Spanish Apostolate
Rev. Robert F. Daly, C.C.D.
Residence: 335 Main Street (02401)
Sunday Masses: (Saturday, 4:00, 5:15 P.M.); 9:00, 10:15, 11:30 A.M.; 5:00 P.M.
Holyday Masses: (Eve of Holyday, 5:15, 7:30 P.M.); 9:00 A.M.; 12:10, 5:00, 7:30 P.M.
Weekday Masses: 7:00, 9:00 A.M. (except Saturday).
First Friday Masses: 7:00, 9:00 A.M.
Confessions: 4:30-5:30, 7:00-7:30 P.M. Saturday, Eves of First Friday and Holydays.
Blessed Virgin Sodality: First Monday
St. Patrick's Convent: (Sisters of Charity of Nazareth) 40 Bartlett Street, 586-1052.
Cemeteries: Calvary, St. Patrick
Choir Director: Mr. Richard James, 21 Simmons Ave., Brockton.
Organist: Miss Fannie Ciampa, 7 Moraine St., Brockton.

St. Theresa

MARONITE
343 North Main Street — Established 1932
586-1428
Rev. Msgr. Louis Khalil, D.D., Ph.D., C.L.D., Pastor
Sodality.
Residence: 10 Lebanon Street (02401)
Sunday Masses: (Saturday, 5:00 P.M.); 7:00, 8:30, 10:00, 11:30.
Holyday Masses: (Eve of Holyday, 5:00 P.M.); 7:30 A.M.; 12:15, 5:15 P.M.
Weekday Mass: 7:30 A.M.
Confessions: 3:00-5:00, 7:00-8:00 P.M., Saturday, or anytime on request at Rectory).
Choir Director: Mrs. Mary Khoury.
Organist: Mrs. Marie Antoinette Nessralla.

EDISON CHEMICAL CO.

— MAIN OFFICE —
71 AMORY STREET, BOSTON, MASS. 02119
DIAL — 442-0270

John J. Cronin, Company Representative
Serving Catholic Institutions
for 30 years
876-8144

Distributors of Butchers Wax & Advance Machines

We also repair and service all makes of floor machines, vacuums, sweepers and rug shampooers.

CLEANING - INSTITUTIONAL - MAINTENANCE SUPPLIES

PARKER VACUUMS & SWEEPERS * HOSPITAL SOAPS
FLOOR MACHINES & VACUUMS & BRUSHES
FLOOR WAXES * FINISH * SEALS * POLISHES
WASTE RECEPTACLES * BUCKETS * PAILS
LIGHT BULBS * BROOMS * MOPS * POLES
MATS * MATTING * DISINFECTANTS
DEODORANTS * INSECTICIDES * SANITIZERS * GERMICIDES
MOPPING EQUIPMENT * SPONGES * CHAMOIS * SQUEEGEES
PAPER TOWELS * TISSUE * CABINETS
SOAPS * DETERGENTS * CLEANERS

The day the Catholic families banded together

Back in 1879, a group of recently-arrived Catholic families planted the seed of a new idea, a fraternal insurance society for mutual security and social benefit. The seed became a tree, the tree a forest. Foreseeing such growth, they named their society The Catholic Association of Foresters.

As a member of this non-profit organization, you have many ways to protect your family. Life insurance made flexible to a broad spectrum of needs. Accident and illness income protection. Hospitalization and medical coverage. And other specialized plans.

The association offers social and spiritual activities, programs for underprivileged families. Young members and the children of insured members can compete for Foresters College Scholarships.

Which plans are best for you and your family? Let the Catholic Association of Forester's help. We'll be glad to review your particular needs with no obligation.

Call us at (617) 536-8221 or write for more information.

Catholic
ASSOCIATION OF FORESTERS
Insurance

347 Commonwealth Avenue, Boston, Massachusetts 02115

BROOKLINE

Infant Jesus

918 West Roxbury Parkway — Established 1938
469-0234

Rev. Albert J. Powers, Pastor
Council of Catholic Women

Associate Pastor:
Rev. Joseph T. Rothwell
C.C.D., Altar Boys

Residence: 6 Woodcliff Road, Chestnut Hill (02167)

Sunday Masses: (Saturday, 5:00 P.M.); 7:00, 8:15, 9:30, 11:30 A.M..

Holyday Masses: (Eve of Holydays, 5:30, 7:45 P.M.); 7:00, 9:00 A.M.; 5:30, 7:45 P.M.

Weekday Masses: 7:00 A.M., (Saturday, 9:00 A.M.). (5:30 P.M. during Lent and May also).

First Friday Masses: 7:00 A.M.; 5:30 P.M.

Confessions: 4:00-4:45, 7:30-8:30, Saturday, Eves of First Friday and Holydays.

Novena to Infant Jesus: Tuesday following 7:00 Mass.

Organist: Mrs. Theresa Lally.

St. Aidan

Pleasant and Freeman Streets — Established 1911
277-0799

Rev. Thomas F. Wilkinson, Pastor
Councils of Catholic Men and Women, Sodality, Holy Name

Residence: 158 Pleasant Street (02146)

Sunday Masses: (Saturday, 5:30 P.M.); 7:30, 9:00, 10:30 A.M.; 12:00 Noon.

Holyday Masses: 7:30, 9:00 A.M.; 12:00 Noon.

Weekday Mass: 7:30. (Lent 5:30 P.M. daily).

First Friday Masses: 7:30, 8:00 A.M.

Confessions: 4:30-5:30, Saturdays, Eves of First Friday and Holydays.

Confraternity: Grades 2-3, Monday, 2:45 P.M.; Grades 4-6, Thursday, 2:45 P.M.

Blessed Virgin Sodality: 1st Sunday.

Holy Name Society: 2nd Sunday.

St. Lawrence

774 Boylston Street — Established 1898
566-3131

Rev. John J. Dewire, Pastor
Council of Catholic Men, Holy Name

Associate Pastor:
Rev. Robert J. McAuliffe, C.C.D.

In Residence:
Rev. Dennis F. Twomey, M.S.W., Ph.D.

Residence: 774 Boylston Street, Chestnut Hill (02167)

Sunday Masses: (Saturday, 5:00 P.M.); 7:00, 8:30, 10:15, 11:30.

Holyday Masses: (Eve of Holyday, 5:30, 7:30 P.M.); 7:00, 9:00 A.M.; 12:15, 5:30, 7:30 P.M.

Weekday Masses: 7:00 A.M. Daily; 5:00 P.M. (October through June).

First Friday Masses: 7:00, 9:00.

Confessions: 4:00, 5:00, 7:30-8:00 P.M., Saturday, Eves of First Friday and Holydays.

High School C.C.D.: 1st and 3rd Sundays, 7:00 P.M.

Organist: Mrs. Mary Murphy.

St. Mary of the Assumption

5 Linden Place — Established 1852
734-0444

Rev. Msgr. Francis J. Sexton, Pastor

Associate Pastors:
Rev. William J. Burns
Holy Name, Mothers' Club, Sodality
Rev. Paul T. Ryan, C.Y.O., C.C.D.
Rev. William F. Howatt, C.C.D.

In Residence:
Rev. Dennis J. Burns

Residence: 5 Linden Place (02146)

Sunday Masses: (Saturday, 5:15, 7:00 P.M.); 8:00, 9:30, 11:00 A.M.; 12:15, 5:30 P.M.

Holyday Masses: (Eve of Holyday, 5:15, 7:00 P.M.); 7:00, 8:00, 9:00 A.M.; 12:10, 5:15, 7:00 P.M.

Weekday Masses: 6:45, 7:45 A.M. (Monday through Friday); 7:45, 8:30 A.M. (Saturday).

First Friday Masses: 6:45, 7:45 A.M.; 12:10 P.M.

Confessions: 4:00-5:30, 6:30-7:00, 7:30-8:30 P.M., Saturday, Eves of First Friday and Holydays.

Baptisms: 1st and 3rd Sundays, 3:00 P.M. (Lower Church) By Appointment Only.

St. Mary of the Assumption Grammar School, 75 Harvard Street 566-7184. Principal, Miss Ann Allen. 196 Boys, 224 Girls.

St. Mary of the Assumption High School, 60 Hurd Road, 566-2686. Principal and Superior, Sister Mary Eichorn 75 Boys, 255 Girls.

St. Mary of the Assumption Convent, 19 Homer Street, 566-7118.

Music Director and Organist: Miss Eileen Hunt, 536-8975.

BURLINGTON

St. Margaret

109 Winn Street — Established 1945
272-3111

Rev. John B. Kinneen, Pastor

Associate Pastor:
Rev. James J. Hession, C.C.D., Women's Club and Youth Activities.

Residence: 111 Winn Street (01803)

Sunday Masses: (Saturday, 5:00, 7:30 P.M.); 7:00, 8:00, 9:30 (2), 10:45 (2) A.M.; 12:00 Noon; 5:00 P.M.

Holyday Masses: (Eve of Holyday, 5:00, 7:30 P.M.); 7:00, 8:00, 9:00 A.M.; 5:30, 6:30, 7:30 P.M.

Weekday Mass: 9:00 and as announced; (Saturday, 8:00, 9:00).

First Friday Masses: 9:00 A.M.; 7:30 P.M.

Confessions: 3:30-5:00, 7:00-7:30, 8:30-9:00, Saturday, Eves of First Friday and Holydays.

Organist and Choir Director: Mrs. Emeline A. Munroe, 258 Cross St., Winchester 01890 (729-2964)

St. Malachy

101 Bedford Street — Established 1964
272-5111

Rev. Joseph P. Reilly, Pastor

Associate Pastor:
Rev. Stanislaus J. Miaskiewicz.

Residence: 99 Bedford Street, Burlington (01803)

Sunday Masses: (Saturday, 5:00, 7:00 P.M.); 7:30, 8:30, 9:45, 11:00 A.M.; 12:15 P.M.

Holyday Masses: (Eve of Holyday, 5:00, 7:00 P.M.); 7:00, 9:00 A.M.; 12:00, 5:30 P.M.

Weekday Masses: 8:00 A.M. (Lent, 12:00).

First Friday Mass: 8:00 A.M.

Confessions: 4:00-5:00, 7:30-8:30, Saturdays, Eves of First Friday and Holydays.

Confraternity: Grade 1, Neighborhood Classes; Grade 2, Neighborhood Classes; Grades 3-6, Sunday, 9:00 A.M.; Grades 7-8, Sunday, 10:00 A.M.; Grades 9-12, Church, Mondays, 7:00 P.M.

Sodality: Last Wednesday of month, 8:00 P.M.

Choir Director and Organist: Mary Morgan.

NOT ALL SATURDAY MASSES FULFILL THE SUNDAY OBLIGATION

BE SURE THAT YOU CHECK!!

Thinking of Raising Funds?

SELL CANDY $ $ $ SELL CANDY

No Risk — Pleasant — Attractive — Successful

Call

AMERICA'S BEST CHOCOLATE, INC.

Represented by

GILBERT FUND RAISING SERVICE
P. O. BOX 87, WABAN BRANCH, BOSTON, MASS. 02168
CHOCOLATE ALMOND BARS — JIMMIE-SPRINKLERS
CHOCOLATE CRISP BARS

MARTIN GILBERT, *Fund Raising Consultant* Phone: 617 332-9059

Main Office

KENDALL SQUARE
124 BROADWAY,
CAMBRIDGE

Branch Offices
CENTRAL SQUARE
671 MASSACHUSETTS AVE.,
CAMBRIDGE

HARVARD SQUARE
1 BOYLSTON STREET
CAMBRIDGE

Telephone 864-4444

Charlesbank Trust Company

FULL SERVICE BANK
CHECKING
AND
SAVINGS ACCOUNTS

POSTAGE PAID
BOTH WAYS

AUTO LOANS AT
LOWEST COST

Allied FLAGPOLES

AMERICAN FLAGS
CHURCH FLAGS
SPECIAL FLAGS
CUSTOM MADE
BANNERS
DECORATING
REPAIRS
SCREEN
PRINTING

Distributors
FIBERGLASS
ALUMINUM
STEEL
Quantities in Stock
Complete Line of
Accessories
We Use Our Own
Equipment For
REPAIRS AND
INSTALLATION

Immediate Delivery
Mail & Phone Orders Solicited
FREE BROCHURES SENT UPON REQUEST

ALLIED FLAG CO.
42 COGSWELL AVE.
CAMBRIDGE, MASS.
876-0574

COMMERCIAL SUPPLY CO.

Printers
Offset and Letterpress

Rush Service

Office Supplies

Stationers

42 BROOKLINE STREET, CAMBRIDGE
MASS. 02139

Dial 876-2466
Call US—We Deliver

J. H. McNAMARA, INC.

READY MIX CONCRETE
Sand, Gravel, Crushed Stone
298 NORTH HARVARD STREET, ALLSTON, MASS.
782-3350

CAMBRIDGE

Blessed Sacrament

185 Pearl Street — Established 1905
547-1669

Rev. Patrick J. Gilmore, Pastor
St. Vincent de Paul Society, P.T.A.

Associate Pastors:
Rev. Daniel A. Flaherty, Men's Club, Sodality, Altar Boys
Rev. Robert J. Doherty, C.C.D., C.Y.O., Drill Teams

Residence: 189 Pearl Street (02139)
Sunday Masses: (Saturday, 5:00, 7:30 P.M.); 7:00, 9:30, 11:30 A.M.; 4:00 P.M.
Holyday Masses: (Eve of Holydays, 5:00, 7:30 P.M.); 7:00, 9:00 A.M.; 12:10, 5:00, 7:30 P.M.
Weekday Mass: 6:45 A.M. (Lent, also 7:30 P.M.)
First Friday Masses: 6:45 A.M.; 5:30 P.M.
Confessions: 4:00; 7:00 P.M., Saturday.
Blessed Virgin Sodality: 3rd Sunday after 9:30 Mass.
Confraternity of Christian Doctrine: Grades 2-6, Monday, 3:15 P.M.; Junior High and High School as announced.
Blessed Sacrament Grammar School, 12 Corporal William F. McTernan Street, 876-9485. Principal and Superior, Sister Catherine Martin (Sisters of Notre Dame de Namur), 121 Boys, 108 Girls.
Blessed Sacrament Convent, 203 Erie Street, 876-8818
Organist: Miss Phyllis DeStefano, 489-2198.

Holy Cross

ARMENIAN

100 Mt. Auburn Street — Established 1920
547-2122 547-2132

Rev. Luke G. Arakelian, Mekhitarist, Pastor
Sodality, C.C.D.

Residence: 100 Mt. Auburn Street (02138)
Sunday Masses: (Saturday, 5:10 P.M.); 8:30, 10:30 A.M.; 12:00, 5:00 P.M.
Holyday Masses: (Eve of Holyday, 5:10 P.M.); 8:00 A.M.; 12:10, 5:10 P.M.
Weekday Mass: 8:00 (12:10 P.M. also every Friday)
First Friday Mass: 8:00, 12:10 Noon.
Confessions: 12:30-1:00, Friday; 5:30-6:00 P.M., Saturday.
St. Gregory Mekhitarist Armenian Language School, 98 Mt. Auburn Street (02138), 547-2132.
Choir Director: Mrs. Susie Doherty.
Organist: Miss Teresa Davidian.

Immaculate Conception

LITHUANIAN

428 Windsor Street — Established 1910
547-1623

Rev. Simeon W. Saulenas, Pastor
Councils of Catholic Men, Women
Catholic Women's Club

Associate Pastor:
Rev. John J. Klimas, Holy Name, C.C.D.

Residence: 432 Windsor Street (02141)
Sunday Masses: (Saturday, 5:00 P.M.); 8:30, 10:00, 11:30 A.M.; 5:00 P.M.
Holyday Masses: (Eve of Holyday, 5:00 P.M.); 8:00 A.M.; 5:00, 7:30 P.M.
Weekday and First Friday Masses: 7:30, 8:00 A.M.
Confessions: 3:00-5:00, Saturday, Eves of First Friday and Holydays.
Holy Hour: Friday, 7:30 P.M.
Third Order, St. Francis: 3rd Sunday.
Holy Rosary Confraternity: 4th Sunday.
Holy Name Society: 2nd Sunday.
Choir Director and Organist: Izidorius Vasyliunas.

Immaculate Conception

45 Alewife Brook Parkway — Established 1926
547-3455

Rev. John L. Taglino, Pastor, Legion of Mary, St. Vincent de Paul

Associate Pastors:
Rev. Robert E. O'Brien, Sodality, C.C.D.
Rev. John E. Callan, C.Y.O., Holy Name, Legion of Mary

In Residence, 39 Matignon Road:
Rev. C. Melvin Surette (868-1557)
Rev. Daniel P. Bowen (354-8895).

Residence: 45 Alewife Brook Parkway (02140)
Sunday Masses: (Saturday, 4:00, 5:15, 7:30 P.M.); 7:00, 8:30, 10:00, 11:30 A.M.; 5:00 P.M.
Holyday Masses: (Eve of Holyday, 5:00, 7:30 P.M.); 7:00, 8:00, 9:00 A.M.; 7:30 P.M.
Weekday Masses: 7:00, 9:00.
First Friday Masses: 7:00, 9:00.
Confessions: 3:00-4:00, 7:00-7:30 P.M., Saturday.
Blessed Virgin Sodality: 2nd, 4th Tuesdays, 7:45 P.M.
Holy Name: 2nd Sunday, 9:00 Mass.
Immaculate Conception Grammar School, 45 Matignon Ave. 547-3077. Principal, Sister Eleanor Fabrizio, O.P. Enrollment, 158 Boys, 140 Girls.
Immaculate Conception Convent, 51 Matignon Avenue, 547-3077.
Organist: Mrs. Gertrude DeCrost, 190 Lake St., Arlington 02174.

Notre Dame de Pitie

FRENCH

Rindge Avenue — Established 1892
547-2037

Rev. Raymond J. Arsenault, S.M., Pastor

Associate Pastors:
Rev. Antoine Charest, S.M.
Rev. Francis Grispino, S.M.

Residence: 35 Middlesex Street (02140)
Sunday Masses: (Saturday, 4:00, 5:00, 7:00 P.M.) 8:00, 10:00, (High), 11:30 A.M.
Holyday Masses: (Eve of Holydays, 4:00, 5:00, 7:00 P.M.); 6:45, 9:00 A.M.; 5:00, 7:00 P.M.
Weekday Masses: 6:45, 9:00 A.M.; 7:00 P.M.
Confessions: 3:30-4:00, 4:30-5:00, 6:30-7:00 P.M., Saturdays.
Notre Dame Convent, 14 Notre Dame Avenue. 547-6770.
C.C.D. Coordinator: Sister Rachel Michaud, S.U.S.C.
Coordinator for Christian Service: Sister Irene Menard, S.U.S.C.
Parish Center, 40 Sargent St., 547-7299—547-6770.
Parish Organist and Choir Director: Mr. Marvin Eatough, Willow ave, Somerville, 666-2970.

Sacred Heart of Jesus

49 Sixth Street — Established 1842
547-0399

Rev. Msgr. Michael F. Costello, Pastor
In Residence:
Rev. James B. Canniff (354-1440)

Residence: 49 Sixth Street (02141)
Sunday Masses: (Saturday, 5:00 P.M.); 7:30, 9:00, 10:15, 11:30 A.M.
Holyday Masses: (Eve of Holyday, 5:30 P.M.); 7:00, 8:00, 9:00 A.M.; 12:10, 5:30 P.M.
First Friday Mass: 9:00 A.M.
Weekday Mass: 9:00 A.M.
Confessions: 4:00-4:30 P.M., Saturday and before First Friday Mass; 4:00-4:30 P.M., Holydays.
Choir Director and Organist: Mary Cataldo, 208 Third St., East Cambridge 02141. Joseph Pavo, 49 Eighth St., East Cambridge 02141.

St. Anthony

PORTUGUESE

341 Portland Street — Established 1902
547-5593 876-2059

Rev. Joel D. Oliveira, Pastor
Sodality, Holy Name, Councils of Catholic Men and Women, C.C.D.

Residence: 341 Portland Street (02141)
Sunday Masses: (Saturday, 7:30 P.M.); 8:00, 9:00, 11:00.
Holyday Masses: 7:00, 8:00, 9:00 A.M.; 7:30 P.M.
Weekday Masses: 7:00, 8:00 (Lent, 7:30 P.M., Monday-Saturday).
Confessions: 4:00-5:30, 7:00-8:30, Saturday, Eves of First Friday and Holydays.
Sacred Heart Devotions: First Friday, 7:30 P.M. Mass.
Our Lady of Fatima Novena: Wednesday, 7:30 P.M.
Choir Director and Organist: Mrs. Mary Marshall, 31 Winter St., Arlington 02174 (648-2803)

St. Francis of Assisi

ITALIAN

325 Cambridge Street — Established 1917
876-6754

Rev. Francis de Sales Paolo, O.F.M., Pastor
C.C.D., Third Order (English)

Associate Pastors:
Rev. Graziano Tancredi, O.F.M., Third Order (Italian)
Rev. Valerian Faugno, O.F.M., Special Religious Education, Holy Name
Bro. Damian Johnson, O.F.M.

In Residence:
Brother John Golisano, O.F.M.

Residence: 42 Fourth Street (02141)
Sunday Masses: (Saturday, 5:30 P.M.); 7:30, 9:00, 10:15, 11:30 A.M.
Holyday Masses: Same as Sundays.
Weekday Masses: 7:00, 8:00 A.M.; 12:10 P.M.
Confessions: 3:30-5:15 P.M., Saturday; Daily before Masses.
St. Anthony Devotions: Tuesday, 7:00 A.M.; 12:10 P.M., After Masses.
Choir Director and Organist: Mrs. Mary Aufiero.

St. Hedwig

POLISH

99 Otis Street — Established 1907
547-9074

Rev. Msgr. Francis D. Chmaj, Pastor

Associate Pastor:
Rev. Joseph Ledwon, O.F.M.

Residence: 100 Otis Street (02141)
Sunday Masses: 8:30, 10:00, 11:30.
Holyday Masses: 7:00, 7:30 A.M.; 7:30 P.M.
Weekday Masses: 7:30, 8:00 (Lent, Wednesday, 7:30 P.M.)
Confessions: 4:00-5:00, 7:30-8:30, Saturday, Eves of First Friday and Holydays.
Devotions: Sunday, 3:30 P.M.
May, October Devotions: Wednesday, 7:30 P.M.
Lenten Devotions: Friday, 7:30 P.M.; Sunday, 3:00 P.M.
Sacred Heart Devotions: First Friday, 7:30 A.M.
Choir Director and Organist: Mrs. Wanda Pieciul, 38 Hancock St., Boston 02114.

Every detail meticulously handled to your complete satisfaction

Serving All New England

Daniel F. O'Brien

FUNERAL SERVICE

- Everything under one roof
- 24-hr. service
- Air-conditioned
- Within the means of all

3 Beautiful Funeral Homes

PHONE: 547-8060 **CAMBRIDGE** 907 Mass. Ave.

ARLINGTON HOME
226 Massachusetts Ave.

SOMERVILLE
2 Benton Road

Gestetner Add-A-Deck can save you time, trouble and money on all your Church Literature

Can you think of three better reasons for using the Gestetner Process?

Add-A-Deck

For Assembling Your Own Complete

Gestetner ReproCenter

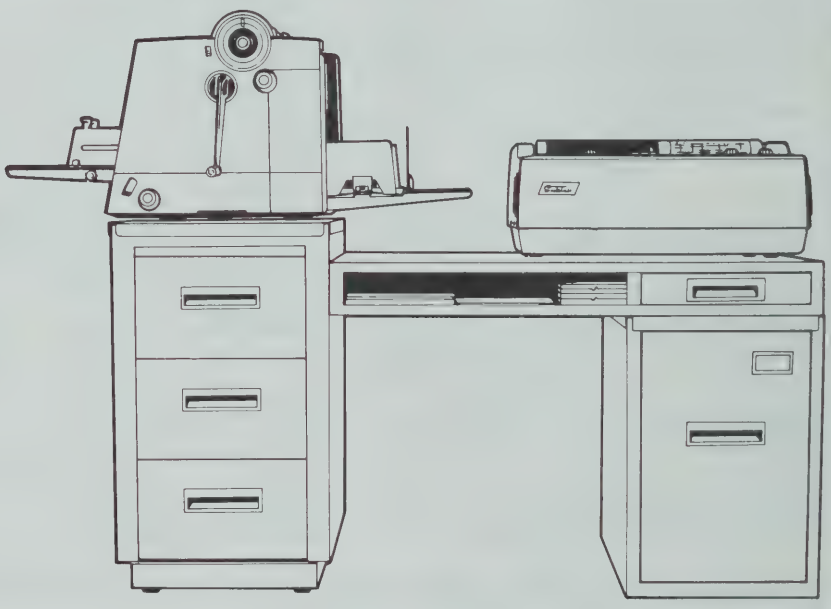

In less than 60 seconds you can assemble the Add-A-Deck into your own Gestetner ReproCenter. In an area of less than 2 feet by 5 feet your ReproCenter will let you carry out stencil imaging, copying, duplicating and printing – or folding and paper cutting – and also allows you to store your paper, ink, stencils, duplicating accessories, and other supplies – and even file away your imaged stencils for future re-runs.

The Gestetner ReproCenter will blend into your front office decor, conveniently and aesthetically, because of its pleasing colors (attractive two tone brown) with modern lines. Clean, simple – always ready for instant use.

The savings in space and motion can add up to a substantial cash dividend for you – one you cannot afford to overlook. See it at your local Gestetner Sales and Service office.

Gestetner CORPORATION

50 CABOT STREET
NEEDHAM HEIGHTS, MASSACHUSETTS 27020
Telephone: (617) 444–8570

CAMBRIDGE

St. John the Evangelist

2254 Massachusetts Avenue — Established 1890
547-4880
Rev. Henry F. Barry, Pastor
Associate Pastors:
Rev. George F. Murray
Councils of Catholic Men and Women, Guild of St. John
Rev. Maurice J. O'Connor, C.C.D., C.Y.O.
Rev. Frederick A. Grant.
In Residence:
Rev. Francis J. Rimkus.
Residence: 2254 Massachusetts Avenue (02140)
Sunday Masses: (Saturday, 4:00, 5.00, 7:30 P.M.); 6:30, 8:00, 9:30, 11:00 A.M., 12:30 P.M.
Holyday Masses: (Eve of Holydays, 5:30, 7:30 P.M.), 6:30, 7:30, 8:30, 9:30 A.M.; 12:10, 5:30 P.M.
Weekday Masses: 7:00, 9:00.
Confessions: 3:30-4:00, 7:00-7:30, Saturdays; 4:00-5:00, 7:30-8:00, Eve of First Friday, 4:00-5:00, 7:00-7:30, P.M., Eve of Holyday.
Sacred Heart Devotions: First Friday, 5:30 P.M.
Holy Name: Second Sunday
Office of Religious Education: 122 Rindge Ave., Cambridge 02140; Sister Regina Clare Mackin, S.C.H., Coordinator, 491-4555.
St. John's Grammar School, 122 Rindge Avenue, Sr. Anna Louise, Principal, 876-3589. 171 Boys, 233 Girls.
St. John's Convent, 45 Yerxa Road, 876-9093 (Sisters of St. Dominic).
Choir Director and Organist: Miss Ann Cunningham, 38 Concord Ave., Somerville.

St. Mary of the Annunciation

135 Norfolk Street — Established 1867
547-0120
Rev. Robert D. Navien, Pastor
Associate Pastor:
Rev. Thomas M. Curran, M.Ed., High School, C.Y.O., C.C.D.
In Residence:
Rev. Msgr. Eugene P. McNamara, M.S.W.
Rev. Daniel J. Sheehan, Spanish Apostolate, (661-0754)
Residence: 134 Norfolk Street (02139)
Sunday Masses: (Saturday, 4:00 P.M.); 7:30, 9:30, 11:30 A.M.; 5:30 P.M.
Holyday Masses: (Eve of Holyday, 5:30 P.M.); 9:30, A.M.; 12:15, 5:00 P.M.
Weekday Masses: 7:30, A.M.; 5:30 P.M.
Confessions: 3:00-4:00, 7:00-8:00 P.M., Saturday.
C.C.D. Coordinator: Sister Ellen McHenry, M.H.S.H., 354-9293.
Parish Counsellor: Sister Lorraine Crowley, S.N.D., 547-0120.
Elderly Apostolate: Sister Ann Louise, S.N.D., 547-3661.
St. Mary's High School, Harvard and Essex Streets, 876-9687. Principal, Sister Ann Lynch, S.N.D. 165 Boys, 248 Girls.
St. Mary's Convent: 116 Norfolk Street, 547-3661.
St. Mary's Teen Center: 130 Prospect Street, 354-6869.
Choir Director and Organist: David Marchitelli, 776-1958.

St. Patrick

Berkshire Street — Established 1908
876-0418
Rev. John A. McLaughlin, Pastor
Holy Name, Council of Catholic Men, Sodality, Council of Catholic Women
In Residence:
Rev. Mark J. Coakley
Residence: 40 York Street, (02141)
Sunday Masses: (Saturday, 5:00, 7:30 P.M.); 9:30, 11:30 A.M.
Holyday Masses: 7:30, 11:30 A.M.; 7:30 P.M.
Weekday Mass: 7:30.
Sodality: 3rd Tuesday, 7:30 P.M. Mass.
Confessions: 4:00-5:00, 7:30-8:30, Saturday, Eves of First Friday and Holydays.
St. Patrick Missionary Cenacle, 40 York St., 876-2330, 3 Sisters of Missionary Servants of The Most Blessed Trinity. Community Center, C.C.D. Program.
Choir Director and Organist: Miss Joan DeGugielmo, 795 Cambridge St., Cambridge.

St. Paul

Bow and Arrow Streets — Established 1875
491-8400
Rev. Msgr. Edward G. Murray, Pastor
Associate Pastor:
Rev. Richard J. Shmaruk
Rev. Joseph Fratic
Rev. Paul W. Hurley
In Residence:
Rev. Eugene L. Alves
Residence: 34 Mt. Auburn Street (02138)
Sunday Masses: (Saturday, 5:00, 7:30 P.M.); 9:30, 11:00 (Sung) A.M.; 12:30, 5:15 P.M.
Holyday Masses: Same as Sunday Masses.
Weekday Masses: 8:00 A.M.; 12:00, 5:15 P.M.
Confessions: 4:45-5:15 P.M., weekdays; 7:30-8:00 P.M., Saturdays.
St. Paul's Grammar School, 29 Mt. Auburn St., 876-8727. Principal, Sister Honor (Sisters of St. Joseph). 50 Boys, 2 Girls.
St. Paul's Choir School, 29 Mt. Auburn St., 868-8658
Choir Director: Mr. Theodore Marier.
Organist: Mr. John Dunn.
Catholic Students Center, 20 Arrow St., 868-6585.

St. Peter

100 Concord Avenue — Established 1848
547-4235
Most Rev. Thomas J. Riley, D.D., Pastor
Associate Pastors:
Rev. Delphis O. Duquette, Legion of Mary, Girl Scouts
Rev. Edward M. Connolly
Rev. John F. Fitzgerald, Boy Scouts
Rev. Robert L. Nugent, C.S.P.
Residence: 31 Buckingham Street (02138)
In Residence:
Rev. James P. O'Brien, Secretary, Archdiocesan Matrimonial Court.
Sunday Masses: (Saturday, 5:00, 7:30 P.M.); 7:00, 8:00, 9:15, 10:30 (High), 10:45 A.M.; 12:00, 5:00 P.M.
Holyday Masses: (Eve of Holyday, 5:30, 8:00 P.M.); 6:30, 7:15, 8:00, 9:15, 10:30 A.M.; 12:00, 4:00, 5:30, 8:00 P.M.
Weekday Masses: 6:30, 7:15, 8:00 A.M. (4:00 P.M., Tuesday and Thursday); (5:30 P.M. on Wednesday and Friday).
First Friday Masses: 6:30, 7:15, 8:00 A.M.; 5:30 P.M.
Confessions: 3:00-5:00, Saturday; 3:00-6:00, 7:00-9:00, Eve of First Friday; 5:00-5:30 preceding Evening Masses.
Baptisms: Sunday, 3:00 P.M.
Blessed Virgin Sodality: Monday, 7:30 P.M.
Holy Name Society: 2nd Sunday.
St. Peter's Grammar School, Manasses Avenue. Principal, Sister Madeline Mary (School Sisters of Notre Dame). 201 Boys, 199 Girls.
St. Peter's High School, 96 Concord Avenue. Principal, Sister M. Alonzo, 154 Girls. 876-4202.
St. Peter's Convent, 50 Manasses Avenue, 547-1086. 16 School Sisters of Notre Dame. Sister Mary Teresia, Superior.
Organists: Miss Anne Fenton, 31 Concord Ave., Cambridge; Miss Carol Crowley, 1 Avon Place, Cambridge.
Choir Directors: Rev. Delphis Duquette, Sister Mary Teresia.

CANTON

St. John the Evangelist

700 Washington Street — Established 1861
828-0090
Rev. Donald G. Clifford, Ph.D., Pastor
Associate Pastors:
Rev. John F Burns, Sodality, Council of Catholic Women, Legion of Mary, Nurses Guild
Rev. Laurence E. Kelley, C.Y.O., C.C.D.
Residence: 700 Washington Street (02021)
Sunday Masses: (Saturday, 5:00, 7:30 P.M.); 7:30, 9:00, 10:30 A.M.; 12:00 Noon.
Holyday Masses: 7:00, 9:00 A.M.; 12:10, 4:00, 6:00, 7:30 P.M.
Weekday Masses: 7:00, 9:00.
First Friday Masses: 7:00, 9:00, 11:00 A.M.
Confessions: 3:30 and following 7:30 P.M. Mass, Saturday; 4:00 and 7:30, Eves of First Friday and Holyday.
Blessed Virgin Sodality: Tuesday, 8:15 P.M.
Chapter of St. Jude (Nurses): 3rd Thursday.
St. Vincent de Paul: Thursday, 7:30 P.M.
Legion of Mary: Monday, 8:00 P. M.
Parish Council: 1st Sunday, 7:00 P.M.
Religious Education Coordinator: Sister Elaine, S.N.D., 828-5130.
St. John's Grammar School, 696 Washington St. 828-2130. Principal, Sister Bonitus, (Sisters of St. Joseph). 220 Boys, 238 Girls.
St. John's Convent, 700 Washington Street, 828-0413.
Cemetery: St. Mary's Cemetery (old and new).
Choir Director and Organist: Mrs. Aurore Mason.

St. Gerard Majella

1880 Washington Street — Established Feb. 16, 1960
828-3420
Rev. Leo J. McCann, Pastor
Associate Pastor:
Rev. Philip M. Conroy
In Residence: Rev. John H. Curley.
Residence: 1860 Washington Street (02021)
Sunday Masses: (Saturday, 5:00-7:30 P.M.); 8:30, 10:00, 11:30 A.M.
Holyday Masses: 7:00, 9:00 A.M.; 5:15, 7:30 P.M.
Weekday Mass: 9:00 A.M.
First Friday Mass: 9:00 A.M.
Confessions: 4:00-5:00, Saturdays, Eves of First Friday and Holydays; also following 7:30 P.M. Mass, Saturday.
Confraternity: Grades 2-3, Saturday, 9:30 A.M.; Grades 4-5-6, Monday, 3:00-4:00 P.M.; Grades 7-8, Tuesday, 2:00-3:00 P.M.; High School, announced schedule.
Choir Director and Organist: Mrs. John Morgan, 346 Pleasant St., Canton 02021.
Organist: Mrs. David Smith.

CARLISLE

St. Irene

Bedford Road — Established Feb. 16, 1960
369-3940
Rev. James P. Byrne, Pastor
C.C.D., Council
Residence: East Street (01741)
Sunday Masses: (Saturday, 5:00 P.M.); 8:30, 11:00.
Holyday Masses: (Eve of Holyday, 5:30 P.M.); 7:00 A.M.; 7:30 P.M.
Weekday Mass: 9:00 A.M. (Monday through Saturday).
Confessions: 3:30-4:30, Saturday and before Masses.
Confraternity: Grades 2-5, Church; Grades 1-3, Spalding School; Grades 4-6-7-8, at the Rectory following the 8:30 Mass. High School Class, Monday, 7:00 P.M., at the Rectory; Adult Class, 8:00 P.M., Tuesday at the Rectory.
St. Irene's Women's Club: 3rd Thursday, 8:00 P.M., at Rectory.
Adult Class: Monday, 8:00 P.M.
Choir Director: Mrs. Charles Hughes.

CARVER (NORTH)

Our Lady of Lourdes

Center St., North Carver — Established 1950
866-4586
Rev. James M. Gibbons, M.Ed., Pastor
Sodality, Holy Name, C.C.D.
Residence: Center St., North Carver (02355)
Sunday Masses: Summer, (Saturday, 4:00,5:30 P.M.); 8:00, 10:00, 11:30 A.M. Winter, (Saturday, 5:30 P.M.); 8:00, 10:00, 11:30 A.M.
Holyday Masses: (Eve of Holyday, 5:30, 7:30 P.M.); 9:00 A.M.; 5:30, 7:30 P.M.
First Friday Mass: 5:15 P.M.
Weekday Mass: 7:30.
Confessions: Prior All Masses.
Holy Name Society: 2nd Sunday, 8:00 Mass.
Ladies' Guild: 2nd Wednesday; Communion, 1st Sunday, 8:00 Mass.
C.C.D.: After the 8:00 A.M. Mass on Sunday.

Rocky Point

PLAYGROUND OF NEW ENGLAND

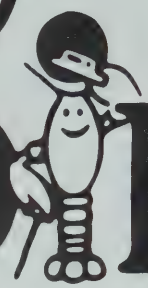

it's always Fun-Shine

Special School Outings & Group Offer Plans

1. Free Rides All Day – No Limit – Luncheon $4.50
2. Free Rides All Day – No Limit $2.50

For additional details, Call Mr. Conrad Ferla 737-8000

- ★ World-famous Shore Dinners in the World's Largest Shore Dinner Hall . . . serving up to 4000!
- ★ OVER 100 exciting Rides, Games, and Amusements. Something for everyone!
- ★ Olympic size salt water Swimming Pool.
- ★ Windjammer Lounge . . . magnificent facility for Banquets, Testimonials, Dances, etc.
- ★ and of course . . . OUR FAMOUS CHOWDER 'n CLAMCAKES

Take Route 95 South Exit 117 East Warwick Neck, R. I.

BE SURE TO USE OUR ADVERTISERS — THEY MAKE THIS DIRECTORY POSSIBLE!

CHELMSFORD

St. John the Evangelist
115-123 Middlesex Street — Established 1893
251-8571
Rev. William F. Calter, Pastor
Associate Pastors:
Rev. Eugene V. Dunn, C.Y.O.
Rev. Paul R. Franz, C.C.D.
Residence: 45 Church Street, North Chelmsford (01863)
Sunday Masses: (Saturday, 4:00, 7:00 P.M.); 7:30, 9:00, 10:30, 12:00.
Holyday Masses: As Announced, preceding Sunday.
Weekday Masses: 9:00 A.M.; 5:30 P.M.
First Friday Masses: 7:00, 9:00 A.M.
Confessions: Saturday, 3:15-4:00 P.M. and after 7:00 P.M. Mass. 4:00, 7:30 P.M., Eves of First Friday and Holydays.
Confraternity of Christian Doctrine: Elementary School Pupils, Saturday morning; High School Pupils, Monday and Tuesday.
Organist and Choir Director: Donald Gagnon, Worden Rd., Tyngsboro.

St. Mary
25 North Road — Established 1931
256-2374
Rev. Msgr. James J. Manning, Pastor
Associate Pastors:
Rev. Paul W. Berube, C.C.D., Sodality, A.C.C.W.
Rev. Victor C. Lavoie, Holy Name, A.C.C.M., C.Y.O.
In Residence:
Rev. Francis A. McLaughlin
Residence: 25 North Road (01824)
Sunday Masses: (Saturday, 5:00, 7:00 P.M.); 7:00, 8:15, 9:30 (2), 10:45 (2) A.M.; 12:00 (2).
Holyday Masses: (Eve of Holyday, 5:00, 7:00 P.M.); 7:00, 9:00 A.M.; 12:00, 5:00, 7:00 P.M. (Except December 25, January 1).
Weekday Masses: 7:30 A.M.; 5:00 P.M. (Except July-August).
First Friday Masses: 7:30 A.M.; 5:00 P.M.
Confessions: 3:45-4:30 P.M.; 7:45-8:30 P.M.
C.C.D.: Daily, Monday-Thursday, Grade School; Monday evening, High School; Thursday evening, Junior High School; Executive Board, 3rd Sunday.
Holy Name Society: 2nd Sunday.
Blessed Virgin Sodality: 1st Tuesday.
Choir Director and Organist: Mr. Joseph LaTouche, 196 North Road, Chelmsford 01824.

CHELSEA

Our Lady of the Assumption
FRENCH
738 Broadway — Established 1907
889-2045
Rev. Andre Gosselin, S.M., Pastor
Associate Pastor:
Rev. Kenneth Ridgeway, S.M.
Residence: 55 Clark Avenue (02150)
Sunday Masses: (Saturday, 6:00 P.M.); 8:30, 10.00, 11.30.
Holyday Masses: (Eve of Holyday, 7:00 P.M.); 7:00, 9:00 A.M.; 7:00 P.M.
Weekday Mass: 6:45 A.M., Monday to Friday; Saturday, 9:00 A.M.
First Friday Masses: 6:45 A.M.; 7:00 P.M.
Confessions: 4:00-5:00, 7:30-8:00 P.M., Saturdays, Eves of 1st Fridays and Holydays.
Our Lady of the Assumption Grammar School, 49 Clark Avenue. Principal, Sister Jeanne Beatrice (Sisters of The Holy Union of the Sacred Heart). 884-5194, 104 Boys, 110 Girls.
Organist: Mr. Dan Ahlin.
Choir Director: Miss Almyra Laberge.
Song Leader: Mr. George Szal.

St. Rose
601 Broadway — Established 1849
889-0240
Rev. Bernard C. Herlihy, Pastor
C.C.D., Women's Club, Parent's Association
Associate Pastors:
Rev. Laurence J. Borges, Spanish Apostolate
Rev. Edward M. Keohane, C.C.D., Altar Boys, Holy Name
Rev. E. Gregory McDermott, C.C.D., C.Y.O., High School
Rev. Mr. Martin Walsh
In Residence:
Rev. Msgr. Leonard A. McMahon, Pastor Emeritus, Apostolate to the Sick
Rev. Msgr. John J. Geegan, (884-5660) Chaplain, Soldiers' Home and Quigley Hospital, Chelsea.
Residence: 601 Broadway (02150)
Sunday Masses: (Saturday, 7:00 P.M.); 8:00, 9:30, 10:45 A.M.; 12:00 Noon; (12:00 Noon, Spanish Speaking Parishioners).
Holyday Masses: (Eve of Holyday, 7:00 P.M.); 7:00, 8:00, 11:00 A.M.; 5:30 P.M.
Weekday Mass: 7:30 (and as announced on Sunday).
First Friday Masses: 7:30, 11:00 A.M.; 5:30 P.M.
Confessions: Saturday, 10:30-11:30 A.M.; 3:00-4:30 P.M. (Eves of First Fridays and Holydays, 4:00-5:00 P.M.)
St. Rose Grammar School, 580 Broadway, 884-9440. Principal, Sister Eleanor Marie, S.P. 218 Boys, 245 Girls.
High School, 580 Broadway, 844-5933. Principal, Sister Frances Alma, S.P., 205 Girls.
St. Rose Convent, 16 Tudor Street. Community Representative, Sister Michael Therese, S.P., (Sisters of Providence, St. Mary of the Woods, Indiana). 884-7480. Community: 22.
C.C.D.: Miss Shirley R. Samson, Coordinator, Grades 1-8, Tuesday and Thursday, 2:30 P.M.; High School, Tuesday and Thursday, 7:15 P.M.

St. Stanislaus
POLISH
163 Chestnut Street — Established 1905
889-0261
Rev. Edward M. Kurdziel, O.F.M. Conv., Pastor
Sodality, Mother's Club, Third Order of St. Francis.
Associate Pastors:
Rev. Jerome Holubowicz, O.F.M. Conv.
Rev. Lawrence M. Wolkonowski, O.F.M. Conv., C.Y.O., C.C.D., Holy Name
Residence: 163 Chestnut Street (02150)
Sunday Masses: (Saturday, 5:00 P.M.); 7:00, 8:15, 9:30, 10:45 A.M.; 12:00 Noon.
Holyday Masses: (Eve of Holyday, 7:00 P.M.); 7:00, 8:00, 9:30 A.M.; 12:00 Noon, 7:00 P.M.
Weekday Masses: 7:00, 8:00 (Lent, 12:00 Noon daily).
Confessions: 7:30 A.M. each weekday, 4:00-4:45, 7:00-7:30 Saturday, Eves of Holyday and First Friday.
Novena to St. Anthony of Padua: Tuesday, 7:00 P.M.
St. Stanislaus Grammar School, 181 Chestnut Street. Principal and Superior, Sister Mary Henry (Franciscan Sisters of St. Joseph). 889-2494, 93 Boys, 87 Girls.
St. Stanislaus Convent, 179 Chestnut Street, 889-2494.

CHELSEA-EVERETT

Our Lady of Grace
59 Nichols Street — Established 1913
884-0030
Rev. Jerome P. Gill, Pastor
Associate Pastors:
Rev. James M. Broderick, Legion of Mary, Council of Catholic Men, Holy Name, Women's Club.
Rev. Paul J. Tivnan, C.Y.O., C.C.D.
Residence: 59 Nichols Street (02150)
Sunday Masses: (Saturday, 5:00 P.M.); 8:30, 10:30 A.M.; 12:00 Noon, 5:00 P.M.
Holyday Masses: 7:30, 9:00, 11:00 A.M.; 5:30 P.M.
Weekday Masses: 7:30, 9:00.
First Friday Masses: 7:30, 9:00 11:20 A.M.
Confessions: Saturday afternoon and evening, Eves of First Friday and Holydays.
Our Lady of Grace Grammar School, 190 Nichols Street 387-8034. Principal and Superior, Sister Teresa (Sisters of St. Joseph). 123 Boys, 121 Girls.
Our Lady of Grace Convent, 37 Nichols Street, 884-1087.
Choir Director: Rev. Paul J. Tivnan.
Organist: Mrs. John Ridge, 68 Tremont Ave., Chelsea 02150.

COHASSET

St. Anthony
129 South Main Street — Established 1873
383-0219
Rev. Joseph T. Brennan, Pastor
Holy Name, Council of Catholic Men
Associate Pastor:
Rev. David F. Noonan, C.C.D., C.Y.O.
Residence: 129 South Main Street (02025)
Sunday Masses: (Saturday, 5:00 P.M.); 7:00, 9:30, 11:30.
Holyday Masses: 7:00, 9:00 A.M.; 6:00, 8:00 P.M.
Weekday Mass: 7:00.
Confessions: Saturday, 4:00-4:45 P.M.
Holy Name Society: 2nd Sunday following 7:00 Mass.
Sodality: 1st Tuesday, 8:00 P.M.
Choir Director and Organist: Thomas F. Bunting.

CONCORD

Our Lady Help of Christians
20 Church Street — Established 1907
369-2810
Rev. Edward F. King, Pastor
Associate Pastor:
Rev. Richard S. DeVeer
Residence: 1404 Main Street (01742)
Sunday Masses: (Saturday, 5:00 P.M.); 7:00, 9:00, 10:15, 11:30 A.M.
Holyday Masses: (Eve of Holyday, 5:00, 7:00 P.M.); 7:00, 9:00 A.M.
Weekday Mass: 7:00 (Lent, 7:00 P.M., Wednesday)
First Friday Masses: 7:00 A.M.; 7:00 P.M.
Confessions: 4:00-5:30, 7:30-9:00.
Blessed Virgin Sodality: 3rd Thursday. 7:45 P.M.
Organist: John Zanada, 137 Central St., Concord 01742, 369-4470.
Choir Director: Clara Zanada, 137 Central St., Concord 01742, 369-4470.

St. Bernard
70 Monument Square — Established 1863
369-3778
Rev. John E. Murphy, Pastor
Sodality
Associate Pastors:
Rev. John R. Lizio, Y.S.A.
Rev. Arthur J. Dobie, C.C.D.
Residence 70 Monument Sq. (01742)
Sunday Masses: (Saturday, 5:00, 7:00 P.M.); 7:00, 8:30, 10:00, 11:30 A.M.
Holyday Masses: (Eve of Holyday, 5:00, 7:00 P.M.); 7:00, 8:00 A.M.; 12:00 Noon.
Weekday Mass: 7:00 (Lent, 12:00 Noon).
First Friday Masses: 7:00 A.M.; 12:00 Noon, 7:15 P.M.
Confessions: 4:00-5:15, 7:45-8:30 P.M., Saturdays, Eves of Holydays and First Thursday.
Choir Director and Organist: Mrs. Donald T. King.

H.C.WAINWRIGHT & CO.
ESTABLISHED 1868
Members
New York, American and Boston Stock Exchanges
INVESTMENT SECURITIES
BOSTON, MASS. NEW YORK, N. Y.

J. C. Higgins Company,

INCORPORATED

☆ ☆ ☆

Engineers

and

Contractors

☆ ☆ ☆

25 FORDHAM ROAD

BOSTON, MASS. 02134

787-9800

home
SAVINGS BANK

Let us put a roof over your savings.

Please open a savings account for me.
My first deposit of $_____ is enclosed.

NAME_____

ADDRESS_____

CITY_____ STATE_____ ZIP_____

69 Tremont St. Boston 02108
723-1600

410 STUART STREET, BOSTON 02116
Federal Deposit Insurance Corporation
Deposit Insurance Fund of Massachusetts

Dial: 227-3318 For Appointment
523-2164

DAILY, 9:00 to 5:30 — WED., 9:30 to 9:00

Kendal Furniture Inc.

112 Canal Street, Fifth Floor (No. Station) Boston, Mass.
DISTINCTIVE FURNITURE — APPLIANCES — RUGS
FIVE FLOORS FOR YOUR SELECTIONS

WE CAN EQUIP
- YOUR SCHOOL
- YOUR LIBRARY
- YOUR RECTORY
- YOUR CONVENT
- YOUR NURSING HOME

CUSTOM TAILORED
- DRAPERIES
- SHADES
- STAGE CURTAINS

RUGS AND CARPETS
- FREE DECORATING SERVICE TO OUR CUSTOMERS
- WALL TO WALL CARPETING

We Have Had the Privilege of Satisfying Customers in These Areas

ATTLEBORO
Bishop Feehan High
LaSalette Retreat House

BEDFORD
St. Michael's Church

BROOKLINE
Cardinal Cushing College

BURLINGTON
St. Margaret's Church

CHARLESTOWN
St. Francis de Sales Church
St. Mary's Church

CHELSEA
Our Lady of Grace Church

FALL RIVER
Dominican Chapel

GEORGETOWN
St. Mary's Church

LAWRENCE
St. Ann's Church

LOWELL
St. Stanislaus Convent

QUINCY
St. Joseph's Church

READING
St. Agnes' Church

SOMERVILLE
St. Polycarp's Church

SPRINGFIELD
Holy Cross School

WATERTOWN
Mt. Trinity Academy
St. Patrick's Church

WEST PEABODY
St. Adelaide's Church

ALBANY, N.Y.
St. Michael's Rectory

WEST NEWTON
St. Bernard's Church

DANVERS

St. Mary of the Annunciation*

24 Conant Street — Established 1871
774-0340

Rev. Msgr. John J. Murray, S.T.L., LL.D., Pastor
Associate Pastors:
Rev. Donald D. Sullivan, M.A., Holy Name
Rev. Paul V. Moynihan, M.A., C.C.D., C.Y.O.
Residence: 24 Conant Street (01923)
Sunday Masses: (Saturday, 4:30, 7:00 P.M.); 7:00, 8:15, 9:30, 10:45 A.M.; 12:00 Noon, 5:00 P.M.
Holyday Masses: (Eve of Holyday, 4:30, 7:00 P.M.), 7:00, 8:30, 10:00 A.M.; 4:30, 7:00 P.M.
Weekday Masses: 7:00 (Lent, 4:30 P.M.)
First Friday Mass: 7:00 A.M.
Confessions: 4:00-4:30, 7:30-8:00, Saturdays and Eves of First Friday and Holydays.
Baptisms: 2nd and 4th Sundays of Month, 1:30 P.M.
St. Mary's Cemetery and Annunciation Cemetery:
*St. Mary of the Annunciation School (Since February, 1963, a Diocesan School serving all Danvers Parishes), 20 Otis St., 774-0307. Principal, Sister Helen Julia, S.N.D., (Sisters of Notre Dame de Namur). 336 Boys, 337 Girls.
St. Mary of the Annunciation Convent, 20 Otis St. Superior, Sister Claire Bernardine, 777-1613.
Choir Director and Organist: Eva M. Boudreault.

St. Richard

Forest Street — Est. February 28, 1963
774-7575

Rev. Msgr. John J. Cusack, Pastor
Holy Name, Sodality, Councils.
Associate Pastor:
Rev. Peter Quinn, C.Y.O., C.C.D.
Residence: 90 Forest Street (01923)
Sunday Masses: (Saturday, 4:30-7:30 P.M.); 7:00, 8:00, 9:00, 10:30, 11:45 A.M.
Holyday Masses: (Eve of Holyday, 4:30, 7:30 P.M.); 7:00, 8:00, 9:00 A.M.; 4:30, 7:30 P.M.
Weekday Mass: 7:00.
Confessions: 4:00-5:30, 7:30-8:30, Saturdays.
Holy Name Society: 2nd Sunday.
Blessed Virgin Sodality: 3rd Monday.

DEDHAM

St. Mary

420 High Street — Established 1866
326-0550

Rev. Msgr. Charles F. Dewey, Pastor
Holy Name, St. Vincent de Paul, St. Mary's Catholic Club
Associate Pastors:
Rev. Myron F. Bullock, C.C.D., C.Y.O.
Rev. Francis A. O'Hara, Sodality, Altar Boys
Rev. Howard S. Hane, C.C.D., Legion of Mary, Catechesis, Prayer Group
Residence: 420 High Street (02026)
Sunday Masses: (Saturday, 5:00, 7:30 P.M.); 7:00, 8:00, 9:15, 10:30 (2) A.M.; 12:00 Noon; 5:00 P.M.
Holyday Masses: (Eve of Holyday, 5:30, 7:30 P.M.); 7:00, 8:00, 9:00, 10:00 A.M.; 5:30 P.M.
Weekday Masses: 7:00, 8:00 A.M., (Lent 7:00, 8:00 A.M.; 5:00 P.M.).
First Friday Masses: 7:00, 8:00 A.M.
Confessions: 3:30-4:30, 7:30-9:00, Saturday, Eves of First Friday and Holydays.
Holy Name Society: 8:00 Mass, 2nd Sunday.
Sodality: 1st and 3rd Tuesday.
Legion of Mary: Monday, 8:00 P.M.
St. Vincent de Paul Conference: Monday, 7:30 P.M.
Christian Doctrine Classes: Grade 2, Monday, 3:15 P.M.; Grades 3-4, Tuesday, 3:15 P.M.; Grades 5-6, Wednesday, 3:15 P.M.; Grades 7-8, Thursday, 3:15 P.M.; Grade 9, Wednesday, 7:00 P.M.; Grades 8, 10-12, Thursday, 7:00 P.M.
St. Mary's Grammar School, 400 High Street, 329-2144. Principal and Superior, Sister M. Vincentia (Sisters of St. Joseph). Student Enrollment, 193 Boys, 170 Girls.
St. Mary's Convent, 25 Avery Street, 326-1393.
St. Mary's Cemetery, Grove Street, West Roxbury. Office, 420 High Street, 326-0550.
Choir Director and Organist: Mrs. Beth Gillis.

St. Susanna

262 Needham Street — Est. Feb. 16, 1960
329-9575

Rev. Msgr. Michael J. Durant, Pastor
Sodality, Council of Catholic Women
Associate Pastor:
Rev. Louis D. Bourgeois
Holy Name, Council of Catholic Men, C.C.D.
In Residence:
Rev. Francis X. Irwin
Residence: 262 Needham Street (02026)
Sunday Masses: (Saturday, 5:00 P.M.); 7:00, 8:00, 9:00, 11:00 A.M.; 12:15 P.M.
Holyday Masses: 7:00, 9:00 A.M.; 5:00, 6:00 P.M.
Weekday Masses: 8:00, 9:00.
First Friday Masses: 9:00 A.M.
Baptisms: 1:30 P.M., Sunday and by appointment.
Confessions: 4:00-5:00, and 7:30 P.M. Saturdays, Eves of First Friday and Holydays; before Sunday Masses.
Holy Name Society: 2nd Sunday, 8:00 Mass.
C.Y.O.: 3rd Sunday, 9:00 Mass.
Parish School of Religion: Sister Anita Marie, M.S.B.T., Director: Grades 2 in private homes; Grades 3-6, Sunday following 9:00 Mass; Grades 7-8, Sunday following 8:00 Mass; Grades 9-10, Sunday, 10:45 A.M.; Grades 11-12, 1st Sunday, 4:30 P.M.
Choir Director and Organist: Mrs. John Girard, 39 Beacon St., Dedham 02026.

DRACUT

St. Mary of the Assumption

1868 Lakeview Ave., Collinsville — Established 1909
957-3214

Rev. Msgr. Paul F. Donelin, Ph.D., Pastor
C.C.D. Junior and High School, Men's Club, St. Vincent de Paul
Associate Pastor:
Rev. John Mulkern, Sodality, C.C.D. Elementary, Tabernacle Society, Music
Residence: 1868 Lakeview Avenue (01826)
Sunday Masses: (Saturday, 4:00, 7:00 P.M.); 8:00, 9:30, 11:00 A.M.; 12:15 P.M.
Holyday Masses: (Eve of Holyday, 5:15, 7:00 P.M.); 7:00, 9:00 A.M.; 7:00 P.M.
Weekday Mass: 7:00 A.M., Monday through Friday; 8:00 A.M., Saturday.
First Friday Mass: 7:00
Confessions: 3:30, 4:45, 7:45 P.M., Saturday.
C.C.D. Coordinator: Mrs. Richard Pendergast.
Men's Club: 3rd Monday, 7:30 P.M.
St. Vincent de Paul Society: 2nd Tuesday, 7:30 P.M.
Sodality: Tuesday after 1st Sunday, 7:30 P.M.

St. Francis

Methuen St. — Est. Feb. 12, 1963
452-6611

Rev. John F. Pettie, Pastor
Residence: 110 Percy Street (01826)
Sunday Masses: (Saturday, 4:00, 6:00 P.M.); 7:30, 9:00, 10:00, 11:00 A.M.; 12:00 Noon.
Holyday Masses: As announced, preceeding Sunday.
Weekday Mass: 8:00 A.M.; Fridays, 6:00 P.M.
First Friday Mass: 6:00 P.M.
Confessions: Before Saturday P.M. Masses; 9:00, 10:00 Masses Sunday.
Confraternity: Elementary Grades: Saturday, 10:00 A.M.; High School, Monday, 7:00 P.M.
Holy Name: 2nd Sunday, 9:00 A.M. Mass.
Blessed Virgin Sodality: 4th Tuesday, 7:00 P.M. Mass.
Choir Director and Organist: John Maille, 60 Wheeler Rd., Dracut 01826.

Sainte Therese

FRENCH
Lakeview Avenue — 957-0322 — Established 1927

Rev. Emile O. Hemond, Pastor
Council of Catholic Men, P.T.A.
Associate Pastor:
Rev. Charles R. Stanley
Holy Name, Council of Catholic Women, C.C.D.
Residence: 29 Goodhue Avenue (01826)
Sunday Masses: (Saturday, 4:00, 7:00 P.M.); 7:30, 9:00, 10:15, 11:30 A.M.
Holyday Masses: (Eve of Holydays, 6:00, 7:00 P.M.), 7:00, 8:00 A.M.; 6:00, 7:00 P.M.
Weekday Masses: 7:30, 8:00.
First Friday Masses: 7:30, 10:45 A.M.
Confessions: 3:00-4:00, 7:00-8:00, Saturdays, Eves of First Fridays and Holydays.
Confraternity: Grades 1-2-3, Saturday, 9:00 A.M.; Grades 4-7 Sunday, 10:00 A.M.; Grade 8, Wednesday, 7:00 P.M.; Sister Lorraine Maille, A.S.V., Director. High School, Wednesday, 7:00 P.M.; Rev. Charles R. Stanley, Director.
Ste. Therese Grammar School, Goodhue Avenue, Dracut. Principal, Sister Jeannette Beaudry (Sisters of The Assumption). 957-3113, 117 Boys, 119 Girls.
Ste. Therese Convent, 1240 Lakeview Avenue, 957-2921.
Choir Director: Frank Filiatrault, 24 West Meadow Rd., Lowell 01854.
Organist: Miss Marguerite Roy, 134 Textile Ave., Lowell 01854.

DANVERS-BEVERLY

St. Alphonsus

188 Elliott St., Danvers — Established 1968
777-0446 (Church) — 922-1240 (Rectory)

Rev. Philip C. Breton, Pastor
Council of Catholic Women
Associate Pastor:
Rev. John C. Chaisson, Holy Name, C.Y.O.
Residence: 488 Elliott Street, Beverly (01915)
Sunday Masses: (Saturday, 6:00 P.M.); 6:00, 7:15, 8:30, 10:00, 11:30 A.M.; 5:00 P.M.
Holyday Masses: 6:00, 7:15, 9:00 A.M.; 6:00, 7:30 P.M.
Weekday Mass: 9:00 A.M.
Confessions: 4:00, 4:30, 6:30, 7:30 P.M.; Saturday, Eves of First Friday and Holydays.
Holy Name Society: 2nd Sunday, 8:30 Mass.
CYO: 3rd Sunday, 8:30 Mass.
School of Religion: Grade 1, in homes at teachers' convenience; Grade 2, Saturdays, 9:00 A.M., Parish Center; Grades 3, 4, 5, Saturday, 9:00 A.M., Upton School; Grade 6, Sunday, 9:15, Parish Center; Grade 7, Thursday, 7:00 P.M., Parish Center; Grade 8, Tuesday, 7:00 P.M., Parish Center; Grades 9, 10, 11, Wednesday, 7:00 P.M., Parish Center; Grade 12, Wednesday, 7:00 P.M., Civics Center.
Parish Coordinator of Religious Education:
Sister Alice Richards, 188 Elliott St., Danvers 01923
Office: 777-0446; Convent: 744-5149.

DOVER

Church of The Most Precious Blood

Center Street — Established Sept. 15, 1959
785-0305

Rev. Joseph P. McNulty, Pastor
Sodality, C.C.D.
Residence: 30 Center Street (02030) (P.O. Box 33)
Sunday Masses: (Saturday, 5:30 P.M.), 8:00 (Sunday School), 10:00, 11:30 A.M.
Holyday Masses: 6:45, 9:00 A.M.; 7:30 P.M.
Weekday Mass: 9:00 A.M.
First Friday Masses: 6:45, 9:00
Confessions: 4:00-5:15 P.M. Saturdays.
Confraternity: Grades 2-4, Wednesday, 1:00 P.M.; Grades 5-6, Sunday, 9:00 A.M.; Grades 8-12, 7:00 P.M.

DUXBURY

Holy Family

62 St. George Street — 934-5055 — Established 1945

Rev. John P. Cosgrove, Pastor
Council of Catholic Women, Parish Council
Associate Pastor:
Rev. Francis J. Cloherty, C.C.D., Legion of Mary,
Residence: 62 St. George Street (02332)
Sunday Masses: (Saturday, 5:00 P.M.); 7:00, 9:00, 10:15, 11:30 A.M.
Holyday Masses: 9:00 A.M.; 5:00 P.M.
Weekday Mass: 8:15 A.M., Saturday 8:30 A.M.
Confessions: 3:00-4:00, 7:30-8:30 P.M., Saturdays.
Legion of Mary: Friday, 8:30 P.M.
Confraternity of Christian Doctrine Weekly Sessions: Elementary (Grades 1 through 8), 4:00 P.M.; High School, 7:00 P.M.

Integrity is Synonymous with the O'Connor Trademark

MARIAN MANOR NURSING HOME
South Boston, Mass.

ST. ANTHONY SHRINE
Boston, Mass.

THOMAS O'CONNOR & CO., INC.

238 MAIN STREET, CAMBRIDGE
TELEPHONE 868-7330

EAST BRIDGEWATER

St. John

210 Central Street — Established 1902
588-7766
Rev. Msgr. Daniel J. Scully, Pastor
Holy Name, Councils of Catholic Men and Women
Associate Pastor:
Rev. Francis J. Duggan
Residence: 210 Central Street (02333)
Sunday Masses: (Saturday, 4:00 P.M.); 7:30, 8:45, 10:00, 11:15 A.M.
Holyday Masses: 7:30, 9:00 A.M.; 7:00 P.M.
Weekday Mass: 7:30 A.M.
First Friday Masses: 7:30 A.M.; 7:00 P.M.
Confessions: 3:00-3:45, 7:00 P.M., Saturday, Holydays and First Fridays.
Holy Name: 2nd Sunday, 7:30 Mass.
Confraternity: Monday, Tuesday and Wednesday.
Organist: Mrs. C. Boni.

ESSEX

St. John the Baptist

Main Street — Established 1931
768-6284
Rev. Leo G. Cunningham, Pastor
Sodality, Holy Name, Councils of Catholic Men and Women, C.C.D.
Residence: 38 Main Street (01929)
Sunday Masses: (Saturday, 5:00 P.M.): 8:00, 10:00 A.M.
Holyday Masses: 8:00 A.M.; 5:30 P.M.
Weekday Mass: 7:30 (Lent, 5:30 P.M., Monday).
First Friday Mass: 5:30 P.M.
Confessions: 4:30, 7:30, Saturday.
Holy Name: 2nd Sunday, 8:00 Mass.
Sodality: 1st Monday, 7:30 P.M.
Christian Doctrine: Monday, 6:45 P.M.

EVERETT

Immaculate Conception

487 Broadway — Established 1885
387-0077 — 389-2224
Rev. John J. Sheehan, Pastor
Associate Pastors:
Rev. Francis B. Leonard, C.C.D.
Rev. Michael J. Higgins, Legion of Mary, C.Y.O., Band.
In Residence:
Rev. Msgr. Edward M. Hartigan, Pastor Emeritus
Rev. Raymond F. Valle, D.Ed., Priest Director, Pope John XXIII, Central High School, Holy Name.
Residence: 489 Broadway (02149)
Sunday Masses: (Saturday, 5:00, 7:30 P.M.); 7:30, 9:00, 9:00 (children) 10:30, 11:00 A.M.; 12:00 Noon; 5.00 P.M.
Holyday Masses: (Eve of Holyday, 5:30, 7:30 P.M.); 7:00, 8:00, 9:00 A.M.; 12:00 Noon; 5:30 P.M.
Weekday Masses: 7:00, 8:00 (Lent, 5:30 P.M. also).
First Friday Masses: 7:00, 8:00 A.M.; 5:30 P.M.
Confessions: 4:00-5:30; 7:00-8:30, Saturdays, Eves of First Friday and Holydays.
Blessed Virgin Sodality: 1st and 3rd Fridays.
Holy Name Society: 2nd Sunday.
Baptisms: Last Sunday of Month, 4:00 P.M.
Immaculate Conception Grammar School, 55 Summer Street. Principal and Superior, Sister M. Myles (Sisters of St. Joseph). 387-8304, 154 Boys, 201 Girls.
Immaculate Conception Convent, 51 Summer Street, 387-2710.
Choir Director and Organist: Miss Mary Bowen.

St. Anthony

ITALIAN
38 Oakes Street — Established 1927
387-0310
Rev. Joseph A. Scopa, C.S., Pastor
Associate Pastors:
Rev. Joseph Berton, C.S.
Rev. Mario Titotto, C.S.
Rev. Joseph Berton, C.S.
Residence: 38 Oakes Street (02149)
Sunday Masses: (Saturday, 5:00, 7:00 P.M.); 7:45, 9:00, 10:30 (Italian), 11:45 A.M.; 5:30 P.M. (October through May), or 7:00 P.M. (June through September).
Holyday Masses: as published in Sunday Bulletin.
Weekday Masses: 7:00, 7:45 A.M.; 8:30 A.M. During Lent and First Fridays throughout the Year, 7:00, 8:30 A.M.; 7:30 P.M.
Confessions: 15 minutes before Mass, daily; 3:00-4:30, 8:00-8:45, Saturdays.
St. Anthony's School, 54 Oakes St., 389-2448. Principal and Superior. Sister Helen Roberts, O.S.F., (Sisters of St. Francis of Allegany). Kindergarten to 8th Grade, 125 Boys, 125 Girls.
St. Anthony's Convent, 63 Oakes Street, 387-6324.

St. Joseph

FRENCH
183 Bucknam Street — Established 1912
387-3343
Rev. Victor T. Gauthier, Pastor
Associate Pastor:
Rev. Albert A. Bergeron.
Residence: 195 Bucknam Street (02149)
Sunday Masses: (Saturday, 5:00, 7:30 P.M.); 8:00, 10:00, 11:30 A.M.
Holyday Masses: (Eve of Holyday, 7:30 P.M.); 7:00, 8:30, 9:30 A.M.; 5:00, 7:30 P.M.
Weekday Mass: 8:30 A.M.; Wednesdays, 7:30 P.M.
First Friday Mass: 8:30 A.M.
Confessions: 4:00-4:45, 7:00-7:30 P.M., Saturdays, Eves of First Friday and Holydays.
Baptism: Catechis last Sunday, 4:00 P.M. Ceremony, first Sunday, 4:00 P.M.
Couples Club: 2nd Sunday, 8:00 P.M.
Women's Club: 2nd Tuesday, 8:00 P.M.
St. Joseph's Religious Education Center: 199 Bucknam St., 387-5653.
C.C.D.: Program Chairman, Mr. John Capuano, 387-0938; Secretary, Mrs. Anna Pastore, 324-0693. Enrollment, 330.
Organist: Mrs. Alice Massa, 324-5875.

St. Therese

801 Broadway — Established 1927
389-0412
Rev. Msgr. Charles H. Hyland, Pastor, A.C.C.W.
Associate Pastors:
Rev. Thomas C. Foley, C.C.D., Sodality.
Rev. Wallace E. Blackwood, Holy Name.
Residence: 20 Gledhill Avenue (02149)
Sunday Masses: (Saturday, 4:30, 7:30 P.M.); 7:30, 9:00, 10:00, 11:45 A.M.
Holyday Masses: (Eve of Holyday, 7:30 P.M.); 7:00, 9:00, 10:30 A.M.; 7:30 P.M.
First Friday Mass: 9:00 A.M.
Lenten Masses: 9:00 A.M., 7:30 P.M.
Confessions: Saturday, 4:00-7:00 P.M.
Sodality in honor of the Blessed Virgin Mary: 2nd and 4th Mondays, 7:45 P.M.
Holy Name Society: 2nd Sunday, 9:00 A.M. Mass.
Elementary School: Saturday and Sunday mornings; High School, Monday and Tuesday, 3:00 P.M.
Choir Director and Organist: Mrs. Dorothy Rogers, 26 Marie Ave., Everett 02149.

FOXBORO

St. Mary

Carpenter Street — Established 1859
543-5627
Rev. Msgr. James B. Murphy, Pastor, Councils
Associate Pastors:
Rev. William D. Devine
Rev. Joseph D. Condon
In Residence:
Rev. John J. Hever, M.Ed., 543-8689.
Residence: 83 Central Street (02035)
Sunday Masses: (Saturday, 5:00, 7:00 P.M.); 7:00, 8:15, 9:30, 10:45 A.M.; 12:00 Noon.
Holyday Masses: (Eve of Holyday, 5:15, 7:00 P.M.); 7:00 9:00 A.M.; 12:15, 5:15 P.M.
Weekday Masses: 7:00 A.M.; 5:15 P.M. (Lent, 9:00 A.M. also).
Confessions: 4:00-5:00, 6:30-7:00 P.M., Saturdays.
St. Mary's Catholic Women's Guild: 3rd Wednesday, 8:00 P.M.
C.C.D.: Elementary Grades, Saturday, 9:00, 11:15 A.M.; Junior High School, Monday, 7:00 P.M.; Senior High School, Sunday, 6:45, 8:00 P.M.
Cemetery: St. Mary's Cemetery. Office at Rectory.

JOHN M. WALKER CO., INC. AREA CODE 617-524-5200

171 GREEN STREET • JAMAICA PLAIN, MASSACHUSETTS 02130

MANUFACTURERS, DISTRIBUTORS & INSTALLERS

MOTION PICTURE SCREENS — CUBICLE TRACK — CUBICLE CURTAINS
VENETIAN BLINDS — DRAPERIES & CURTAINS — STAGE EQUIPMENT — WINDOW SHADES
VERTICAL BLINDS — DRAPERY HARDWARE — LIGHT PROOF SHADES — WINDOW SCREENS
FLAMEPROOFING DRAPERIES & CURTAINS — WINDOW PROTECTION-SCREENS/SYNTHETIC GLASS
PRIME ALUMINUM REPLACEMENT WINDOWS

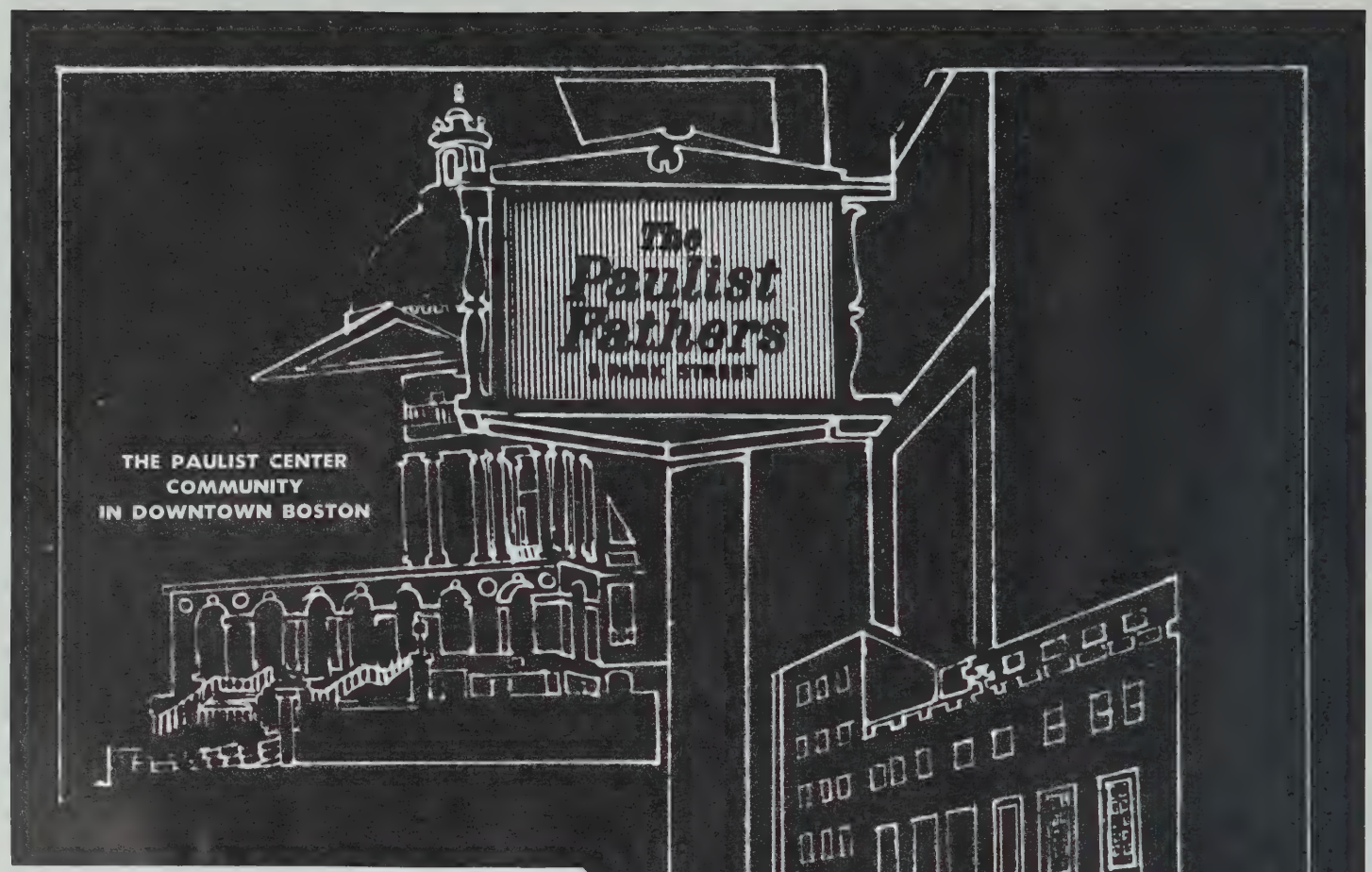

Staffed by the Paulist Fathers, the Paulist Center Community celebrates its faith in the contemporary liturgy, reflects and deepens that faith in an extensive education program, lives that faith in a variety of social action programs, and structures its life with priests and laity sharing decision-making and responsibility.

LITURGY

Weekday Masses at 7:55 A.M., 12:05, 5:10 P.M.
Weekend Contemporary Masses: Saturday at 6 P.M.
Sunday at 10 A.M., 12 Noon, 6 P.M., 8 P.M.

Monthly Evenings of Prayer
Liturgical education and formation

EDUCATION

Ten-week classes on Catholic Belief
Four-week mini-courses on contemporary issues
Marriage preparation courses
Counseling and education for divorced Catholics
Family religious education program (Grades 1-12)

SOCIAL ACTION

Office of Peace and Justice
Walk for Hunger
Correctional reform
Meals for the elderly — Wednesdays at 6 P.M.

The Paulist Center Shop contains a fine selection of books, posters, banners, cards, and other gift items.

5 PARK STREET
742-4460

Education programs and speakers on contemporary theology, peace and justice, and divorce are available for parish groups.

FRAMINGHAM

St. Bridget

830 Worcester Road — Established 1878

875-5959

Rev. Msgr. Timothy E. Sullivan, Pastor, Councils.
Associate Pastors:
Rev. Paul E. Curran
Rev. Robert Tyrrell.
Residence: 15 Wheeler Ave. (01701)
Sunday Masses: (Saturday, 5:00, 7:30 P.M.); 7:00, 8:00, 9:15, 10:30, 12:00 Noon.
Holydays Masses: 7:00, 9:00 A.M.; 12:15, 5:30, 7:30 P.M.
Weekday Masses: 7:00, 9:00 A.M. (Lent, 5:30 P.M., weekdays).
First Friday Masses: 7:00, 9:00 A.M.; 5:30 P.M.
Confessions: 4:00-5:30, 7:30-9:00, Saturdays, Eves of First Fridays and Holydays.
Women's Sodality: 3rd Thursday, 8:00 P.M.
St. Bridget's School, 832 Worcester Rd., 875-0181 Principal and Superior, Sister Rita Welch (Sisters of St. Joseph). 171 Boys, 199 Girls.
St. Bridget's Convent, 832 Worcester Rd., 879-2169.
Choir Director: Edward Rowan, 50 Pine Hill Rd., Ashland.
Organist: Joan Bafaro, 9 Blueberry Circle, Framingham.

St. Jeremiah

43 Brook Street — Established July 19, 1958

877-1428

Rev. Francis A. Doherty, Pastor
Associate Pastors:
Rev. Daniel F. Quinn, C.C.D.
Rev. Joseph M. Carney, C.Y.O.
Residence: 41 Brook Street (01701)
Sunday Masses: (Saturday, 5:30, 7:30 P.M.); 7:00, 8:30, 10:00, 11:30 A.M.
Holyday Masses: (Eve of Holyday, 5:30, 7:30 P.M.); 9:00 A.M.; 12:15, 3:30, 5:30 P.M.
Weekday Masses: 9:00 A.M.; 5:15 P.M.
First Friday Masses: 6:45, 9:00 A.M.; 5:15 P.M.
Confessions: 3:30-5:00 P.M. Saturday, 4:00-5:00, Eves of First Friday.
Religious Instruction Classes: As announced (877-4499).
Baptisms: 3:00 P.M. 1st and 4th Sunday.

St. Stephen

221 Concord Street — Established 1883

875-4788

Rev. Msgr. John J. Brown, Pastor
Associate Pastors:
Rev. John E. Hartigan, Sodality, A.C.C.W.
Rev. David G. Bonfiglio
In Residence:
Rev. Robert P. O'Brien, Chaplain Framingham Union Hospital
Residence: 221 Concord Street (01701)
Sunday Masses: (Saturday, 5:00, 7:30 P.M.); 7:00, 8:30, 10:00, 11:30 A.M.
Holyday Masses: 7:00, 8:00, 9:00, 10:00 A.M.; 5:15 P.M.
Weekday Masses: 7:00, 8:00.
Confessions: 4:00, 7:00, Saturdays, Eves of Holydays.
Blessed Virgin Sodality: 1st Sunday, 9:00 Mass.
Holy Name Society: 2nd Sunday, 9:00 Mass.
Cemetery: St. Stephen's, Fenwick Street
Organist and Choir Director: Mrs. Roy Normandin, 36 Linden St., Framingham 01701

St. Tarcisius

ITALIAN

562 Waverly Street — Established 1907

873-8623

Rev. Francis Minchiatti, C.S., Pastor
Holy Name, Women's Guild, C.C.D., St. Ann's C.Y.O.
Residence: 35 Cedar St. (01701)
Sunday Masses: (Saturday, 5:00, 7:30 P.M.); 7:30, 9:00, 10:15, 11:30 A.M.
Holyday Masses: (Eve of Holyday, 5:00-7:30 P.M.); 7:00, 8:00, 9:00, 10:00 A.M.; 5:30 P.M.
Weekday Mass: 7:00 (Saturday, Lent, 8:00 also).
First Friday Masses: 6:30, 7:00.
Confessions: 4:00-4:30, 5:30-6:00, 8:00-8:30 P.M. Saturdays, Eves of Holydays.
Cemetery: St. Tarcisius Cemetery, Winthrop Street.

SAXONVILLE

St. George

74 School St., Saxonville — Established 1847

877-5130

Rev. Msgr. John F. Lawler, Pastor
Parish Council, St. Vincent de Paul
Associate Pastors:
Rev. James E. Whittier, C.C.D., C.Y.O.
Rev. Robert P. Wolongevicz, C.C.D., C.Y.O.
Residence: 74 School Street, Saxonville (01701)
Sunday Masses: (Saturday, 5:00, 7:30 P.M.); 7:30, 9:00, 10:30 A.M.; 12:00 Noon.
Holyday Masses: (Eve of Holyday, 5:15, 7:30 P.M.); 7:00, 9:00 A.M.; 5:15, 7:30 P.M.
First Friday Masses: 7:00, 9:00 A.M.
Weekday Masses: 7:00, 9:00 A.M. (Lent, 5:15 P.M.).
Confessions: 4:00, 7:00, Saturday, Eves of First Friday and Holydays.
Cemetery: St. George's Cemetery.
Choir Director and Organist: Mrs. Rosemary Costa, 16 Costa Circle, Saxonville 01301, 877-2777.

FRANKLIN

St. Mary

Church Square — Established 1877

528-0020

Rev. Albert G. Fairbanks, Pastor, Women's Club, K. of C.
Associate Pastors:
Rev. Anthony L. Buchette, A.C.C.W., Legion of Mary, C.C.D.
Rev. John R. Hanlon, C.C.D., A.C.C.M.
Rev. Joseph M. Kane, C.C.D., C.Y.O., Parish Club, Altar Boys.
Residence: Church Square (02038)
Sunday Masses: (Saturday, 5:15, 6:30 P.M.); 7:15, 8:30, 9:45, 11:00 A.M.; 12:15 P.M.
Holyday Masses: (Eve of Holyday, 5:15, 6:30 P.M.); 7:00, 9:00 A.M.; 7:00 P.M.
Weekday Mass: 7:00 (St. Mary's Chapel). Wednesday and Friday, 9:00 A.M.
First Friday Masses: 7:00, 9:00 A.M.
Confessions: 4:00-4:30, 8:00-8:30, Saturdays, Eves of First Friday and Holydays.
Blessed Virgin Sodality: 2nd Tuesday; Communion, 1st Sunday.
Christian Doctrine Classes: Monday, Tuesday, Wednesday and Thursday afternoons, Grades 1-6; Tuesday evening, Junior High School; Wednesday evening, High School.
St. Mary's C.C.D. Center: St. Mary's School, Main St., 528-1450.
C.C.D. Coordinator: Sister Marie McCann, C.S.J.
Choir Director and Organist: Mrs. Madeline Faenza.
Assistant Organist: Miss Joanne Assetta.
Cemetery: St. Mary's Beaver Street.

GEORGETOWN

St. Mary

94 Andover Street — Established 1870

352-2024

Rev. Gerald B. Horgan, Pastor
Catholic Women's Club, K. of C., Sodality
Associate Pastor:
Rev. William J. Carrigg
Residence: 94 Andover Street (01833)
Sunday Masses: (Saturday, 5:30 P.M.); 8:15, 10:30, 11:45 A.M.
Holyday Masses: (Eve of Holyday, 5:30 P.M.); 9:00 A.M.; 5:30, 7:30 P.M.
Weekday Mass: 9:00 A.M.
Confessions: 4:00-5:00, 7:00-8:00, Saturday, Eves of Holydays.
Baptisms: There is a required session for Parents and Godparents preceding Baptism dates which are every 2nd and 4th Sunday of the Month at 3:00 P.M.
Knights of Columbus: 2nd and 4th Wednesday of each month, 8:00 P.M.
Women's Club: 3rd Tuesday of each month, 8:00 P.M.
C.Y.O.: Sunday, 7:30 P.M.
C.C.D.: Grades 4-5, Monday, 3:30 to 4:30 P.M.; Grade 6, Friday, 3:30 to 4:30 P.M.; Grades 7-8, Wednesday, 3:30 to 4:30 P.M.; Grades 9-10, Tuesday, 7:00 to 8:00 P.M.; Grades 11-12, Evenings in the Homes.
Choir Director: Joan McKenney, 119 Lake Shore Drive, Georgetown.
Organist: Mrs. Hicks, 372-9737.

J·M·Construction Corp • JMCC

315 A CHESTNUT STREET, NEEDHAM, MASSACHUSETTS, 02192 AREA CODE 617-449-3770

JOSEPH T. CUNNING, PRES.-TREAS.

Dial 272-6114

Charles P. Blouin, Inc.

SHEET METAL
VENTILATING
AIR CONDITIONING
REFRIGERATION
CONTRACTORS

ABBOTT PARK
BURLINGTON, MASS. 01803

BURNS INTERNATIONAL SECURITY SERVICES, Inc.

TELEPHONE 254-5200

All-night armed patrol service, protecting churches, theatres, hospitals, commercial buildings and private homes against theft, fire and vandalism.

Uniform patrolmen in radio-controlled cars cover Boston and vicinity in protecting your property.

1300 SOLDIER'S FIELD ROAD
BRIGHTON, MASS. 02135

STEPHEN BERECZ COMPANY

INCORPORATED
625 MAIN STREET (Route 38)
WILMINGTON, MASS. 01887
Dial 658-6160

Labor Saving, Heavy Duty, Large Capacity

POWER MOWERS

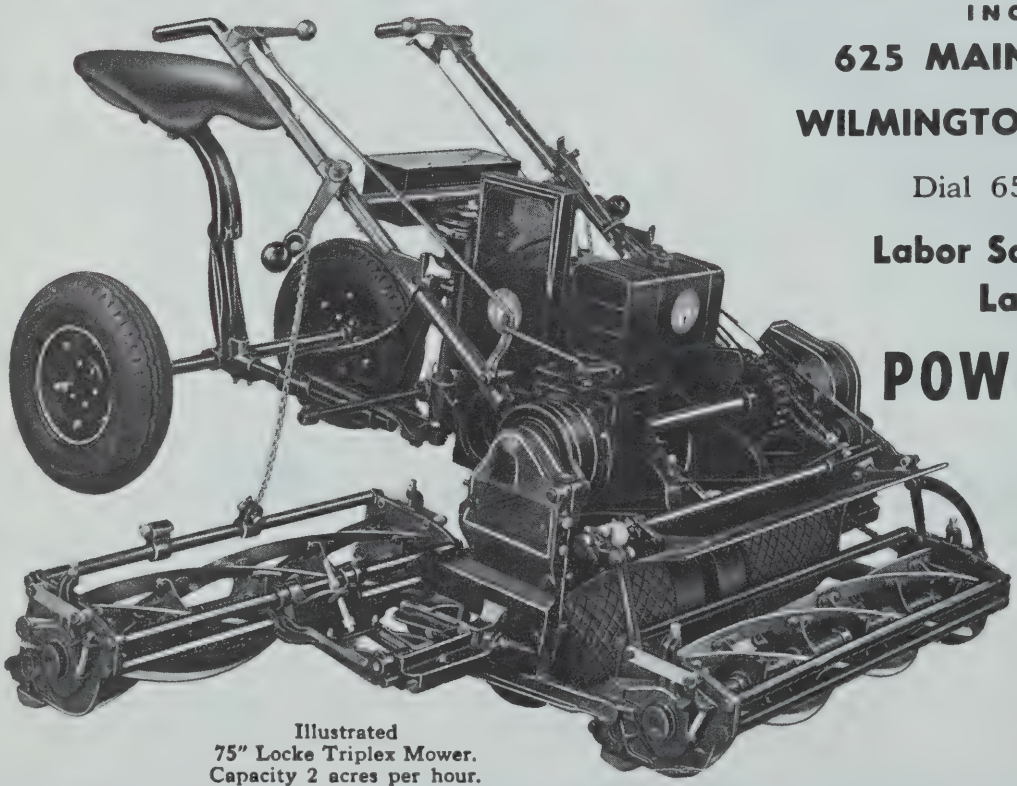

Illustrated
75" Locke Triplex Mower.
Capacity 2 acres per hour.

FACTORY
AUTHORIZED SALES
AND SERVICE

National Mowers
Locke Mowers
Goodall Mowers
John Deere Tractors

GLOUCESTER

Our Lady of Good Voyage

PORTUGUESE

142 Prospect Street — Established 1889

283-1490

Rev. John W. Roach, Pastor
Sodality, Holy Name, Parish Councils.
Associate Pastors:
Rev. Cornelius J. Mullaney, C.C.D., C.Y.O., Legion of Mary
Rev. Mr. Richard L. Pankratz, Deacon.
Residence: 142 Prospect Street (01930)
Sunday Masses: (Saturday, 5:30 P.M.); 7:00, 8:30, 10:00, 11:45 A.M.; 5:30 P.M.
Holyday Masses: (Eve of Holyday, 5:30 P.M.); 7:00, 8:00, 10:00 A.M.; 5:30 P.M.
Weekday Mass: 7:00, (Lent, 5:30 P.M., every evening)
First Friday Masses: 7:00 A.M.; 5:30 P.M.
Confessions: 4:00-5:00, 7:45-8:00, Saturdays, Eves of Holydays and First Fridays.
Sodality: 1st Monday, 7:30 P.M.
Holy Name Society: 2nd Sunday.
Our Lady's School of Religion: 13 Mt. Vernon St.
Our Lady of Good Voyage Convent: 3 Sisters of St. Joseph; Sister Mitrina, Sister Mara, Sister Marie James; House of Prayer and C.C.D. Teachers, 40 Mt. Vernon St., 283-6298.
Our Lady's Youth Center: 140 Prospect St., 283-9838
Choir Director: Camille Girouard.
Organist: Edmund J. Silveira.

St. Ann

74 Pleasant Street — Established 1855

283-0054

Rev. Msgr. Daniel G. Sullivan, S.T.L., Pastor
Associate Pastors:
Rev. Edward W. Beucler, Holy Name, Choir
Rev. John O'Brien, Legion of Mary, Altar Guild.
Rev. Paul J. Finegan, C.Y.O., C.C.D., Altar Boys
Residence: 60 Prospect Street (01930)
Sunday Masses: (Saturday, 5:15, 7:00 P.M.); 7:45, 9:00, 10:15, 11:30 A.M.; 5:00 P.M.
Holyday Masses: (Eve of Holyday, 5:15, 7:00 P.M.); 7:00, 8:00, 9:00, 11:00 A.M.; 7:30 P.M.
Weekday Mass: 7:00 (Lent, Wednesday, 7:30 P.M.)
First Friday Masses: 7:00, 10:45 A.M.
Confessions: 4:00-5:30, 7:30-8:30, Saturday, Eves of First Fridays and Holydays.
Our Lady of Perpetual Help Novena: Wednesday, 7:30 P.M.
St. Ann's Grammar School, Prospect St. Principal and Superior, Sister Mary Richard (Sisters of Mercy, Manchester) 283-3455. 129 Boys, 142 Girls.
St. Ann's Parish Center: Sister Mary Leonard, Instructor. Religious Education; Vocational Counselling.
Convent of Mercy, 70 Pleasant Street, 283-0137.
Organists: Mr. R. David Porper, 6 Poplar St., Gloucester; Mrs. G. Homer Tarr, 42 School St., Gloucester.

MAGNOLIA SECTION

St. Joseph's Chapel

Mission, St. Ann's Church
Sunday Masses: (Saturday, 7:00 P.M.); 9:00, 11:00 A.M.
Holyday Masses: 7:00 A.M.; 7:30 P.M.
Confessions: After Saturday Eve Mass.
Choir Director: Rev. Edward W. Beucler.
Organist: Mr. George Monbourquette, Dalton Rd., Magnolia.

St. Peter

Sayward Street, East Gloucester — Established 1928

283-0874

Rev. Daniel H. Hannigan, Pastor
Sodality, Adult Social Committee
Associate Pastor:
Rev. George E. Morin, C.C.D., C.Y.O., Bagpipe Band, Altar Boys
Residence: 1 Brightside Avenue (01930)
Sunday Masses: (Summer): Saturday, 5:15 P.M.); 8:00, 9:15 A.M.
Sunday Masses (Winter): 7:45, 9:30, 10:45
Holyday Masses: (Eve of Holydays, 5:15 P.M.); 7:30, 9:00 A.M.; 5:15 P.M.
Weekday Mass: 7:30.
First Friday Mass: 7:30.
Confessions: 3:30-4:30, 7:30-8:00 P.M., Saturday.

EASTERN POINT SECTION

St. Anthony's-By-The-Sea

Mission, St. Peter's Church
Sunday Masses: (Saturday, 5:00 P.M.); 10:30 A.M.; (Winter Schedule), Saturday only, 5:00 P.M.
Holyday Mass: (Eve of Holyday, 5:00 P.M.).
Confessions: 3:30-4:30 Saturday.

LANESVILLE

Sacred Heart

1035 Washington Street (Lanesville), Gloucester — Est. 1946

283-4457

Rev. John J. Fallon, Pastor
Holy Name, Sacred Guild, C.C.D., C.Y.O.
Residence: 5 High Street, Gloucester (01930)
Sunday Masses: (Saturday, 5:30 P.M.), Winter, 8:15, 10:30 A.M.; Summer, 8:15, 10:00, 11:30 A.M.
Holyday Masses: (Eve of Holydays, 5:30 P.M.); 9:00 A.M.; 7:30 P.M.
Weekday Mass: 8:00 A.M. (Consult Weekly Bulletin).
Confessions: 4:30-5:15, Saturdays and Eve of Holyday after 5:30 P.M. Mass on Saturday.
Sacred Heart Guild: 3rd Wednesday, 8:00 P.M.
High School Discussion Club: 2nd and 4th Thursdays, 7:00 P.M.
Parish School of Religion: Grade 2, after 8:15 A.M. Mass, Sunday; Grades 3, 4, 5, after School, Tuesday; Grades 6, 7, 8, after School, Monday.
Choir Director and Organist: Miss Lillian G. Moore.

GROTON

St. James

St. James Avenue, West Groton — Established 1945

448-5513

Rev. Paul M. Jakmauh, Pastor
Sodality, Men's Club, C.C.D.
Residence: 12 Bixby Hill Road (01472)
Sunday Masses: (Saturday, 5:15 P.M.); 7:30, 9:00 A.M.
Holyday Masses: (Eve of Holyday, 5:15 P.M.); 9:00 A.M. 7:00 P.M.
Weekday Mass: 9:00.
First Friday Mass: 9:00.
Confessions: Before all Masses.
Blessed Virgin Sodality: 1st Thursday, 8:00 P.M. Mass.
St. James Men's Club: 3rd Sunday, 9:00 A.M.
Choir Director and Organist: Mrs. Richard Minehan, Pepperell Rd., Groton, 448-5772.

Sacred Heart

Main Street — Established 1907

448-6633

Rev. Thomas A. Navlen, Pastor
Sacred Heart Women's Guild, Holy Name, C.C.D.
Residence: Main Street, P.O. Box 474 (01450)
Sunday Masses: (Saturday, 5:15 P.M., September-May); 7:30, 9:00, 10:30, 11:45 A.M.
Sunday Masses: Summer: (June-September), (Saturday, 7:00 P.M.); 7:30, 9:00, 10:30, 11:45 A.M.
Holyday Masses: 8:30 A.M.; 5:00, 7:30 P.M.
Weekday Mass: 8:30.
First Friday Masses: 8:30 A.M.; 7:30 P.M.
Confessions: 4:00-5:00, 7:00-8:00 P.M., Saturday. Before Mass on First Friday.
Holy Name Society: 2nd Sunday, 7:30 Mass.
C.C.D.: Classes will be held on Wednesday Afternoon for Grades 1-6 and Wednesday Evenings for Grades 7-12.
Choir Director and Organist: Mrs. John Blackwell.

GROVELAND

St. Patrick

Center St., South Groveland — Established 1946

372-6044

Rev. William M. Joyce, Pastor
Holy Name, C.D.A.
Associate Pastor:
Rev. James M. Carroll, C.C.D., C.Y.O.
Residence: 728 Salem Street (01834)
Sunday Masses: (Saturday, 5:30 P.M.), 8:15 (C.C.D., Grades 2-5); 10:30 (C.C.D., Grades 6-8); 11:45 A.M.
Holyday Masses: (Eve of Holyday, 5:30 P.M.); 8:00 A.M.; 7:00 P.M.
Weekday Mass: Monday through Saturday in Chapel, 8:00 A.M.
First Friday Masses: 8:00 A.M., 5:30 P.M.
Confessions: 4:00-5:15, 7:30-8:30 P.M. Eves of Saturdays, First Fridays and Holydays and before all Masses.
Holy Name Society: 2nd Sunday, 8:00 Mass.
Blessed Virgin Devotions: 8:00 A.M., Saturday.
High School Confraternity: Sunday, 4:00-7:00 P.M.
St. Patrick's Kindergarten, Parish Hall. Director, Rev. William M. Joyce, 734 Salem St., 374-9006. 26 Boys, 18 Girls.
Organists: Mrs. Mary Comeau, 22 Balch Ave., Groveland 01834; Mrs. Cecile Hagopian, 600 Main St., West Newbury 01985.

HALIFAX

(See Monponsett, Page 99)

HAMILTON-WENHAM

St. Paul

50 Union St., South Hamilton — Established 1922

468-2337

Rev. Thomas A. Dwyer, Pastor, C.C.D., Parish Council
Associate Pastor:
Rev. J. Michael Lawlor, C.Y.O., Chi-Rho
Residence: 50 Union Street, South Hamilton (01982)
Sunday Masses: (Saturday, 5:00-7:00 P.M.); 7:30, 9:00, 10:00, 10:15, 11:30 A.M.
Holyday Masses: 7:00, 8:00, 9:00 A.M.; 5:00, 8:00 P.M.
Weekday Mass: 9:00 (Lent, 8:00 P.M. Wednesday).
First Friday Masses: 7:00, 9:00.
Confessions: 4:00-5:00, 7:30-8:30 Saturday, Eves of First Friday and Holydays; at other times upon request.
Christian Doctrine: Primary and Elementary Grades, Sunday, 9:00 and 9:45; High School, Monday, Tuesday, Wednesday, 7:30 P.M.
Tarsus Club (Couples): monthly as announced.
Choir Director: Jean Whelan, 78 Fox Hill Rd., Hamilton
Organist: Richard Child, 15 Arlington St., Hamilton

HANOVER

St. Mary of the Sacred Heart

Hanover Street — Established 1907

826-4303

Rev. Richard F. Callahan, Pastor
Associate Pastor:
Rev. Lawrence J. Chane, C.C.D., C.Y.O.
Residence: 392 Hanover Street (02339)
Sunday Masses: (Saturday, 5:00-7:00 P.M.); 7:30, 8:30, 9:30, 10:30, 11:45 A.M.; 5:00 P.M.
Holyday Masses: 7:00, 9:00 A.M.; 5:30, 6:30, 7:30 P.M.
Weekday Mass: 7:30.
Confessions: 3:30-5:00, 7:30-8:30, Saturday, Eves of First Friday and Holydays.
Religious Instruction: High School, Monday, 7:30 P.M.; Junior High School, Monday, 7-8:00 and 8-9:00 P.M.; First Communion Classes, Tuesday, 3:15 P.M.; Elementary Grades, Saturday, 9-10:00 and 10-11:00 A.M.
Choir Director and Organist: Mrs. Mary A. Beadle.

HANSON

St. Joseph the Worker

1 Maquan Street — Established 1956

293-7744

Rev. James P. Donohue, Pastor
Associate Pastor:
Rev. John E. McLaughlin
C.Y.O., Holy Name, Legion of Mary, C.C.D.
Residence: 1 Maquan Street (02341)
Sunday Masses: (Saturday, 5:00 P.M.); 7:30, 9:00, 10:30 A.M.; 12:00 Noon.
Holyday Masses: 7:30, 10:00 A.M.; 5:00, 7:30 P.M.
Weekday Mass: 8:30 A.M. (9:00 A.M., Tuesdays).
First Friday Mass: 8:30 A.M.
Confessions: 4:00-4:30, 7:30-8:30 P.M., Saturdays; Before Masses on Holydays and First Fridays.
Blessed Virgin Sodality: 2nd Monday.
Confraternity: Grades 1-5, Saturday mornings, Mrs. Daniel Gill, Principal; Grades 6-8, Saturday mornings, Mr. Gerald Ryan, Principal; Grades 9-12, Monday evenings, Mrs. Mary Moran, Principal.
Parish Societies: Sodality, Senior and Junior Legion of Mary, Ushers, Lectors, Sacristans, Couples Club, St. Vincent de Paul, Chi Rho, Scouts and Cursillo.
Organist: Miss Eleanor Mullen.

MISSION
PLYMOUTH COUNTY HOSPITAL
High Street

Fatima at Holliston

A Place of Beauty, Peacefulness, and Quiet

A Place for Prayer and for Rest

DEVOTIONS are held outdoors from May through October. Special arrangements may be made for daytime or evening services:

- For groups of any size.
- For parish organizations led by their own Priests.
- For national groups who want services conducted in their own language.

MASS is celebrated ONLY when requested by groups.

CHRISTMAS season lasts from the second Sunday of Advent to the first Sunday of January. Lights are on every evening until 10:00 p.m.

A Place to be alone, and with others

25th Anniversary

For Information or Arrangements, contact:

Rev. Father Director
Fatima Shrine
Holliston, Mass. 01746
Phone: (617) 429-2144

A Place for thinking about your life and your goals

OUR LADY OF FATIMA SHRINE

HOLLISTON, MASS. 01746 — CONDUCTED BY THE XAVERIAN MISSIONARY FATHERS

HAVERHILL

St. George
430 Washington Street — Established 1961
374-8853
Residence: 440 Washington Street (01830)
Sunday Masses: (Saturday, 5:00 P.M.); 7:00, 8:30 (Sunday School), 11:00 A.M.
Holyday Masses: (Eve of Holyday, 7:00 P.M.); 9:00 A.M.; 7:00 P.M.
Weekday Mass: 9:00 A.M.
Confessions: 3:30-5:00 P.M., Saturdays; Before Each Mass.
Holy Name Society: 2nd Sunday, 7:00 A.M. Mass followed by breakfast and meeting.
Christian Doctrine: Thursday, 6:30 P.M.
Catholic Women's Club: Last Wednesday evening of month; Communion, 1st Sunday.
St. Anthony Devotions: 3rd Sunday, 9:30 A.M.
Choir Director: Ronald Selvaggio, 30 Woodrow Avenue, Haverhill, (372-8170).
Organist: Mrs. Irene Daniels, 21 Westford St., Haverhill (374-7527).

St. James
Winter Street — 372-8537 — Established 1859
Rev. Joseph L. Reilly, Pastor
Associate Pastors:
Rev. Frederick R. McGowan, Holy Name, Sodality
Rev. James D. Foley, C.C.D., Choir, C.Y.O.
Residence: 6 Cottage Street (01830)
Sunday Masses: (Saturday, 4:00, 7:30 P.M.); 7:30, 9:30, 11:30 A.M.; 5:00 P.M.
Holyday Masses: (Eve of Holyday, 5:00, 7:30 P.M.); 7:30, 9:00 A.M.; 12:00 Noon; 5:00 P.M.
Weekday Masses: 7:30 A.M.; 5:00 P.M.
First Friday Masses: 7:30, 12:00 Noon, 5:00 P.M.
Confessions: 3:30 P.M., after 4:00 and 7:30 P.M. Masses, Saturdays; Eves of First Friday and Holydays.
St. James Parish Hall and School (C.C.D.): 415 Primrose St., 372-2481.
St. James C.C.D. Center: 161 Winter St., 372-2291, Sister M. Aelred, Coordinator.
Organist: Mrs. Joyce Foley.

St. John the Baptist
114 Lincoln Avenue — Established 1955
372-2780
Rev. Antonio A. Cintolo, Pastor
Sodality.
In Residence:
Rev. Thomas D. Conway, C.C.D.
Residence: 110 Lincoln Avenue 01830
Sunday Masses: (Saturday, 5:30 P.M.); 7:00, 9:00 A.M.; 12:00 Noon.
Holyday Masses: (Eve of Holyday, 5:30 P.M.); 7:00 8:00 A.M.; 5:30, 7:00 P.M.
Weekday Mass: 7:15 A.M. (Saturday 8:00).
First Friday Masses: 7:15 A.M.; 5:30 P.M.
Confessions: 4:30-5:30, Saturdays and Eves of First Fridays and Holydays.
Baptisms: Last Sunday of month, 12:00 Noon Mass.

St. Paul
147 North Street — Established 1871
749-0587 — 749-9226
Rev. Francis J. McGann, Pastor
Associate Pastors:
Rev. Henry P. Boivin, C.C.D., C.F.M.
Rev. John J. Geoghan, C.C.D., C.Y.O.
Rev. Stephen Rock, Deacon
Residence: 147 North Street (02043)
Sunday Masses: (Saturday, 5:00 P.M.); 7:00, 8:30, 10:00 (2), 11:30 (2) A.M.; 5:00 P.M.
Holyday Masses: (Eve of Holyday, 5:30, 7:30 P.M.); 7:00, 9:00 A.M.; 5:30, 7:30 P.M.
Weekday Mass: 9:00 A.M .
Confessions: 4:00-4:45, 7:30-8:30 P.M., Saturday and Eves of First Friday.

HOLBROOK

St. Joseph
153 South Franklin Street — Established 1887
767-2270
Rev. Charles B. Murphy, Pastor,
Associate Pastors:
Rev. Daniel J. Crowley, Holy Name, Council of Catholic Men
Rev. Joseph L. Welsh, Sodality, Council of Catholic Women, C.C.D.
Residence: 153 South Franklin Street (02343)
Sunday Masses: (Saturday, 5:00, 7:00 P.M.); 7:00, 8:15, 9:30, 10:45 A.M.; 12:00, 5:00 P.M.
Holyday Masses: (Eve of Holydays, 6:00, 7:30 P.M.); 7:00, 10:00 A.M.; 12:00, 6:00, 7:30 P.M.
Weekday Masses: 9:00 A.M.
First Friday Masses: 6:30, 9:00 A.M.; 7:00 P.M.
Confessions: 4:00-5:30, 7:30-9:00, Saturday, Eves of First Friday and Holydays.
St. Joseph's Grammar School, 143 South Franklin St., 767-1544. Principal, Sister Mary Patrick (Daughters of Charity of St. Vincent de Paul). 234 Boys, 213 Girls.
St. Joseph's Convent, 143 South Franklin St., 767-4641.
Choir Director: William Godfrey, 23 Revere St., Holbrook 02343.
C.C.D.: Grammar School Pupils, following 9:00 Mass, Sunday.
Choir Director and Organist: Catherine Hicks.

St. Joseph
FRENCH
120 Bellevue Avenue — Established 1876
372-7721
Rev. Philip Laplante, S.M., Pastor
Councils of Catholic Men and Women, P.T.A., Parish Center
Associate Pastors:
Rev. John J. Bouchard, S.M.,
Rev. Guy J. Cyr, S.M.
Rev. Leo O. Hall, S.M.
Rev. Adrien Pelletier, S.M., Holy Name
Rev. Kenneth Thibodeau, S.M., C.Y.O.
Residence: 120 Bellevue Avenue (01830)
Sunday Masses: (Saturday, 4:00, 5:30, 7:00 P.M.); 8:00, 9:15, 10:30, 11:45 A.M.; 5:00 P.M.
Holyday Masses: (Eve of Holyday, 4:00, 5:30, 7:00 P.M.); 6:30, 8:00, 9:15 A.M.; 12:00 Noon, 4:00, 5:30, 7:00 P.M.
Weekday Masses: 6:30, 8:00 A.M.; 5:00 P.M.
Confessions: Saturday, 3:30-4:00, 5:15-5:30, 6:45-7:00 P.M.; Eve of First Friday and Holydays indicated in Bulletin.
St. Joseph's Grammar School, 56 Oak Terrace, 373-3550. Principal, Sister Rose Marguerite (Sisters of Charity of Ottawa). 168 Boys, 207 Girls.
St. Joseph's Convent, 100 Bellevue Avenue, 373-3194. Superior, Sister Jeannine Paquette, s.c.o.
Choir Director and Organist: Philip Clayton.

St. Michael
POLISH
71 High Street — Established 1910
372-0023
Rev. Charles Porada, O.F.M., Conv., Pastor
Council of Catholic Men, Holy Name, C.C.D.
Guardian:
Rev. Peter F. Hajna, O.F.M. Conv.
Residence: 71 High Street (01830)
Sunday Masses: (Saturday, 5:30 P.M.); 8:30, 10:00, 11:30 A.M.
Holyday Masses: (Eve of Holyday, 5:30 P.M.); 7:00, 8:00 A.M.; 5:30, 7:00 P.M.
Weekday Masses: 7:00, 7:30 (Lent, Wednesday, 7:00 P.M.)
Confessions: 4:00-4:30, 7:00-7:30 Saturday, Eves of First Friday and Holydays, 7:00-7:30 P.M.
Religious Instruction: Saturday, 10:00 A.M.; Monday, 6:00 P.M.
Choir Director: Stanley Smardz.
Organist: Barbara Nowak.

St. Rita
Reed Street — Established 1932
372-2513
Rev. James J. Radochia, Pastor
Council of Catholic Women, Legion of Mary
Associate Pastor:
Rev. Vincent A. Cavallo
Sodality, Holy Name, Council of Catholic Men, C.C.D.
Residence: 61 Temple Street (01830)
Sunday Masses: (Saturday, 4:00, 5:15 P.M.); 7:30, 8:30, 10:30 A.M.; 12:00 Noon.
Holyday Masses: (Eve of Holyday, 5:15, 7:00 P.M.); 7:30 A.M.; 12:10, 5:15 P.M.
Weekday Mass: 7:30 A.M., (Lent, Monday-Friday, 5:15 P.M.
First Friday Masses: 7:30 A.M.; 5:15 P.M.
Confessions: 3:00-3:45, 4:45-5:15 P.M. Saturdays, Eves of First Fridays and Holydays, 4:30-5:00, 7:30-8:00 P.M.
St. Anthony's Devotion: Tuesday, 7:00 P.M. Mass.
St. Rita's Sodality: 1st Sunday, 10:30 A.M. Mass.
Catholic Women's Club: 3rd Tuesday, 7:30 P.M.
Holy Name Society: 2nd Sunday, 8:30 Mass.
C.Y.O.: 4th Sunday, 8:30 Mass.
Boy Scouts: Wednesday, 6:30 P.M.
Legion of Mary: Wednesday, 6:30 P.M.
Christian Doctrine: Grades 1, 3-6, Sunday, 8:30 Mass; Grades 7-12, Monday, 6:30 P.M.; Grade 2, Tuesday, 3:15 P.M.
St. Pius X Center, 8 Beacon Street, 372-3704.
Choir Director: Herman T. Weymouth.
Organist: Richard R. Weymouth.

BRADFORD

Sacred Hearts
165 South Main Street, Bradford — Established 1908
372-3314
Rev. Msgr. James E. Tierney, Pastor
Associate Pastors:
Rev. James F. Darcy
Rev. William G. Williams
Residence: 6 Carleton Avenue (01830)
Sunday Masses: (Saturday, 4:00, 5:30 P.M.); 7:30, 9:00, 10:15, 11:30 A.M.; 5:30 P.M.
Holyday Masses: (Eve of Holyday, 5:30 P.M.); 7:00, 8:00, 9:00 A.M.; 5:30, 7:30 P.M.
Weekday Masses: 7:00 (Lent, 7:00 A.M.; 5:30 P.M.)
First Friday Masses: 7:00 A.M.; 5:30 P.M.
Confessions: 3:30-4:00, 5:00-5:30, 7:00-7:30 P.M., Saturday; First Friday and Holydays, 4:30-5:30, 7:00-7:30 P.M.
Christian Doctrine Classes: Monday and Thursday, 3:15-4:15 P.M., Grades 1 to 8; High School as Announced.
Holy Name Society: 2nd Sunday, 7:30 Mass.
Scouts: Boys, Friday, 6:30 P.M.; Girls, Thursday, 2:45 P.M.
Sacred Hearts Grammar School, Chestnut Street. Principal, 372-5451. Sister Roseann Amico, C.S.J. (Sisters of St. Joseph). 130 Boys, 161 Girls.
Sacred Hearts Convent, 48 South Chestnut St., 372-5824.
Choir Director: Sister Ann Kaufman, Sacred Hearts Convent.
Organist: Mrs. Judith Lacarubba, 591 Main St., Haverhill, 372-3314.

HINGHAM

St. Paul's School, 18 Fearing Road, 749-2407. Principal, Sister Jean Kolb (Sisters of Charity, Convent Station). 8 Grades, 97 Boys, 105 Girls.
St. Paul's Convent, 20 Fearing Road, 749-2406 (Novitiate for Sisters of Charity, Halifax, N.S.).
Cemetery: St. Paul's Cemetery.
Choir Director: Brother Richard Bourgeois, O.S.B., Glastonbury Abbey, Hingham.
Organist: Brother David Coakley, O.S.B., Glastonbury Abbey, Hingham.

The Resurrection of Our Lord and Saviour Jesus Christ
1057 Main Street — Established 1957
749-3577
Rev. John B. Welch, Pastor
Sodality, Council of Catholic Women
Associate Pastor:
Rev. Joseph P. McDonough
Holy Name, Council of Catholic Men, C.C.D.
Residence: 1057 Main Street (02043)
Sunday Masses: (Saturday, 5:00 P.M.); 7:00, 8:30, 10:00, 11:30 A.M.
Holyday Masses: (Eve of Holyday, 5:00, 7:30 P.M.); 6:30, 9:00 A.M. (Sunday schedule on New Year's Day).
Daily Mass: 8:00 A.M.
Confessions: 4:00, 7:30, Saturday, Eves of First Friday and Holydays.
Choir Director and Organist: Mary Ward, 206 Cushing St., Hingham 02043.

HOLLISTON

St. Mary
Church Street — Established 1870
429-4427
Rev. William G. O'Brien, Pastor
Associate Pastors:
Rev. Patrick J. Kelly, Administrator, Spiritual Development, Christian Services and Parish Activities Commissions.
Rev. Ernest E. Tourigney, Religious Education and Youth Activities Commissions.
Residence: 8 Church Street (01746)
Sunday Masses: Saturday, 5:00 (Folk Mass), 7:30 P.M.); 7:15, 8:30, 9:45, 11:00 A.M.; 12:15 P.M.
Holyday Masses: As Announced.
Weekday Mass: 9:00 A.M. (also 7:00 P.M. on First Fridays).
Lenten Masses: 9:00 A.M.; 5:30, 7:30 P.M.
Confessions: 4:00-4:45, and after 7:30 P.M. Mass.
Baptisms: 2nd and 4th Sunday of Each Month at 2:00 P.M. (By Appointment). Instruction for Parents on Friday preceding at 7:30 P.M.
Christian Doctrine: First Confession and Communion, Parent Educator Program; Other Classes (through 12th Grade) Meet at Home Sessions from October through May; Adult Discussion Groups at Home Sessions weekly, Thursday and Friday Evenings.
St. Mary's Cemetery, Central Street
Organist: Miss Patricia Koslosky (533-8254).
Choir Director: Mrs. Lorraine Waterman (429-5373).

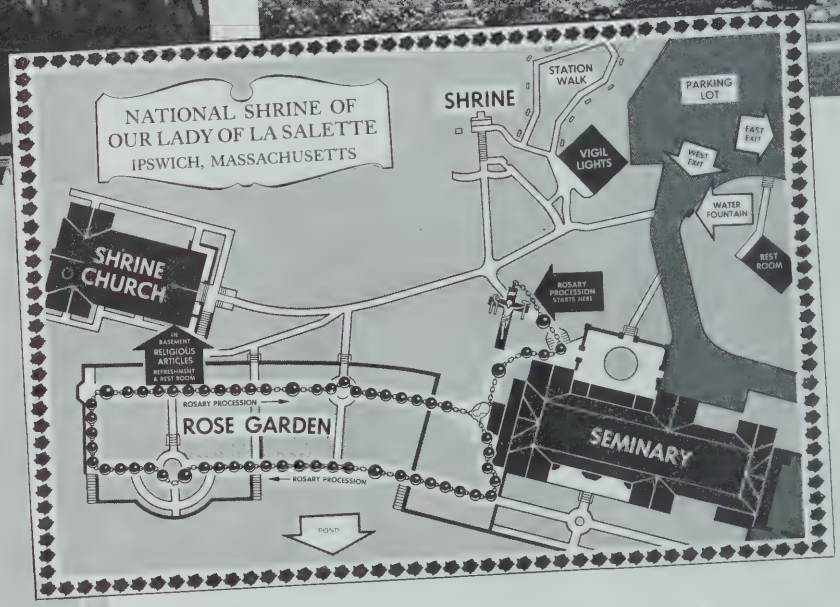

VISIT *the Shrine of* OUR LADY OF *La Salette*

PILGRIMAGE services every Sunday afternoon at 3:30 P.M.
Outdoors: May 1st to November 1st—Indoors: November 1st to May 1st

VISITORS are welcome at any time.

DAY OF RECOLLECTION may be arranged for groups on any day. The usual schedule of the day runs from nine until four-thirty.

For further information contact Director

Buses leave Haymarket Sq. every Sunday at 1:30 p.m., June thru October.

NATIONAL SHRINE OF OUR LADY OF LASALETTE

TOPSFIELD ROAD IPSWICH, MASS. 01938

TELEPHONE DIAL 356-3266

BE SURE TO USE OUR ADVERTISERS — THEY MAKE THIS DIRECTORY POSSIBLE!

HOPKINTON

St. John the Evangelist

20 Church Street — Established 1866

435-3313

Rev. Joseph P. LaRaia, Pastor
C.C.D., C.Y.O., Altar Boys
Associate Pastor:
Rev. Daniel A. O'Leary, Councils of Catholic Men and Women.
Residence: 25 Main Street (01748)
Sunday Masses: (Saturday, 5:00 P.M. (Latin); 7:00 P.M. (Folk); 8:00, 10:00, 11:30 A.M.
Holyday Masses: (Eve of Holyday, 7:00 P.M.); 7:00, 9:00 A.M.; 7:00 P.M.
Weekday Mass: 9:00 A.M. (Lent, May, October 7:00, 9:00 A.M.).
First Friday Masses: 7:00, 9:00 A.M.; 5:30 P.M.
First Friday Holy Hour: 7:30 P.M.
Fatima Devotions: 1st Saturday, 9:00 A.M.
Confessions: 4:00-5:00 P.M., Saturday, Eves of First Friday and Holydays. Anytime at Rectory.
Baptism Instructions: 2nd Sunday, 2:30 P.M., Rectory.
Blessed Virgin's Sodality: 2nd Monday, 7:30 P.M.
Religious Education: Grades 1-4, Wednesday, 3:15 P.M., Parishioners Homes; Grades 5-6, Sundays, Parish Hall, 9:00-10:00 A.M.; Grades 7-8, Sundays, Parish Hall, 10:00-11:00 A.M.; Grades 9-10, Monday, 7:00-8:00 P.M., Parish Hall; Grades 11-12, Tuesday, 7:00-8:00 P.M., Parish Hall.
Baptisms: Sunday, 2:00 P.M. by appointment.
St. Vincent de Paul Society: 2nd and 4th Tuesday, Rectory.
Altar Society: 3rd Monday, Sacristy.
C.Y.O.: 4th Sunday, 7:00 P.M., Parish Hall.
Knights of the Altar: 1st Tuesday, 7:00 P.M., Lower Church.
Parish House (Hall), 21 Church St. 435-4634.

HULL

St. Mary of the Assumption

Atlantic Avenue — 925-0680 — Established 1938

Rev. Leo V. Dwyer, Pastor
Councils of Catholic Men and Women, Holy Name Society
Associate Pastor:
Rev. Edward D. McCabe, Sodality, C.C.D.
Residence: 48 Nantasket Avenue (02045)
Sunday Masses (winter): (Saturday, 5:00 P.M.); 7:00, 9:00 11:30.
Sunday Masses (summer): (Saturday, 5:00 P.M.); 7:00, 9:00, 11:00 A.M.
Weekday Mass: 8:00.
First Friday Masses: 8:00 A.M.; 7:30 P.M.
Confessions: 4:00-5:30, 7:30-9:00 P.M.

MISSIONS

St. Ann's Church, Samoset Avenue, Waveland
Sunday Masses (winter): (Saturday, 7:30 P.M.); 8:30, 10:30 A.M.
Sunday Masses (summer): (Saturday, 7:30 P.M.); 7:30, 8:30, 10:30, 11:30 A.M.
Daily Mass: 7:00.
Confessions: 4:00-5:30 P.M.; Evening, After 7:30 Mass.
Sodality: 3rd Tuesday of Each Month at St. Ann's Church, 7:30 P.M. Mass. Business Meeting after Mass at Veteran's Building.
Holy Name: 2nd Sunday of Each Month.

St. Mary of the Bay, Main Street, Pemberton
Sunday Mass (winter): 9:15.
Sunday Masses (summer): (Saturday, 4:00 P.M.); 8:15, 10:15 A.M.
Confessions: (winter) Before 9:15 A.M. Mass on Sunday; (summer) After 4:00 P.M. Mass and Saturday, 7:30-8:30 P.M.

ISLINGTON

St. Denis

157 Washington Street — Established 1949

326-5858

Rev. William C. Carroll, Pastor

Associate Pastor:
Rev. Peter J. Casey

Residence: 157 Washington Street (02090)

Sunday Masses: (Saturday, 5:00, 7:00 P.M.); 8:00, 9:15, 10:30, 11:45 A.M.

Holyday Masses: 7:00, 9:00 A.M.; 5:00, 7:00 P.M.

Weekday Masses: 9:00 A.M.

First Friday Masses: 9:00 A.M.

Confessions: 4:00-5:00, 7:30-8:30 P.M., Saturdays, Eves of First Fridays and Holydays.

Coordinator of Religious Education: Mrs. Mary L. Collins.

Choir Director and Organist: Herbert Long.

HUDSON

St. Michael

21 Manning Street — Established 1870

562-2552

Rev. Msgr. Llewellyn D. Chadbourne, Pastor
Associate Pastors:
Rev. Anthony P. Kneizys, C.Y.O., Bands
Council of Catholic Women, Supervisor, St. Michael's Cemetery
Rev. Antonio Medeiros for Portuguese.
Residence: 21 Manning Street (01749)
Sunday Masses:
(Saturday, 5:00, 6:00 Portuguese, 7:00 P.M.); 8:00, 9:15 (High Mass), 10:30, 11:30 A.M.; (Portuguese, 7:00, 9:00 A.M.); 5:00 P.M.
Holyday Masses: 6:30, 7:30, 8:30 A.M.; 5:30, 7:00 P.M.
Weekday Mass: 8:00 A.M.
First Friday Masses: 6:00, 8:00, 9:00, 11:15 A.M.
Confessions: 4:00-5:00, 6:30-7:00, 7:30-8:00 P.M., Saturday, Eves of First Friday and Holydays.
Christian Doctrine: High School pupils, Monday, 7:00 P.M.; Grades 4-6, Saturday, 9:00 A.M.; Grades 2-3 Saturday, 10:30 A.M.; Grade 1, Saturday, 9:00 (in private homes); Grades 7-8, Monday, 3:00 P.M.
Holy Name Society: 2nd Sunday, 8:30 Mass.
Blessed Virgin Sodality: 2nd, 4th Wednesdays. 7:30 P.M.
Hudson Catholic High School, 162 Main Street, 562-6701. Sister Anne Elizabeth, 142 Boys, 167 Girls.
St. Michael's School, 18 High St., Principal, Sister Joanmarie Cronin (Sisters of Notre Dame de Namur). 150 Boys, 165 Girls.
St. Michael's Convent, 20 High St., 562-5351. Superior, Sister Catherine Neylon. 20 Sisters, 10 Lay Teachers.
Choir Director and Organist: Mrs. Sally Guidotti, Lilac Lane, Hudson.

Christ, the King

12 Florence Street — Established 1927

562-7662

Rev. Walter J. McAndrews, Pastor
Associate Pastor:
Rev. Richard A. Buntel
Residence: 12 Florence Street (01749)
Sunday Masses: (Saturday, 5:00, 7:00 P.M.); 8:00, 9:15, 10:30, 11:45 A.M.
Holyday Masses: (Eve of Holyday, 5:30, 7:00 P.M.); 7:00, 9:00 A.M.; 5:30 P.M.
Weekday Mass: 7:00 A.M., (8:00 A.M., Saturday).
First Friday Masses: 7:00, 11:10 A.M.; 5:30 P.M.
Confessions: 4:00-4:45 P.M., Saturday, 7:30-8:30, Eve of First Friday and Holydays.
Blessed Virgin Sodality: 2nd Wednesday, 8:00 P.M.
Christian Doctrine: Monday, 3:15-4:15 P.M., Grade 5; Tuesday, 3:30-4:30 P.M., Grades 2 and 3; Monday Morning, 9:30-10:30, Grade 6; Saturday Morning, 9:30-10:30, Grade 4; 3rd Sunday of the Month, 4:00-6:00 P.M., Grades 7 through 12.
Christ The King School, 562-6867. Principal, Sister Joan Marie Cronin (Sisters of Notre Dame de Namur). 33 Girls, 41 Boys.

IPSWICH

Sacred Heart

POLISH

26 Topsfield Road — Established 1908

356-2212

Rev. Joseph S. Lukas, Pastor
Sodality, Holy Name, Councils of Catholic Men and Women, C.C.D.
Residence: 26 Topsfield Road (01938)
Sunday Masses: (Saturday, 6:00 P.M.); 7:00, 8:30, 10:30, (10:15 Summer).
Holyday Masses: (Eve of Holyday, 7:00 P.M.); 6:30, 9:00 A.M.
Weekday Mass: 6:30 A.M., Saturday, 7:30 A.M.
Confessions: 4:00, 7:00, Saturdays, Eve of Holydays; 6:15 A.M. Saturday and 1st Friday.
Devotion: Sunday, 2:00 P.M. (winter).
Sacred Heart Devotion: 1st Friday, after Mass.
Holy Name Society: 2nd Sunday
Blessed Virgin Sodality: 1st Sunday.
Choir Director and Organist: Mrs. Monica Wentworth.

St. Stanislaus

FRENCH

18 Washington Street — Established 1910

356-4455

Rev. John E. Jusseaume, Pastor
Councils of Catholic Men and Women, C.C.D.
Residence: 18 Washington Street (01938)
Sunday Masses: (Saturday, 5:00 P.M.); 7:30, 9:15, 11:15 A.M.
Holyday Masses: (Eve of Holyday, 7:00 P.M.); 8:00 A.M.; 7:00 P.M.
Weekday Masses: 7:00, (Lent, 7:30 P.M. also)
Confessions: Half hour before Masses.
St. Stanislaus Convent, 20 Washington Street, 356-3020, Kindergarten, 17 Boys, 7 Girls.
Choir Director: Mrs. John Salvi.
Organist: Mr. Jacques Trudel.

St. Joseph

Linebrook Road — 356-3944 — Established 1889

Rev. William J. Melea, Pastor
Councils of Catholic Men and Women
Associate Pastor:
Rev. Francis J. Hogan
Residence: Pineswamp Road (01938)
Sunday Masses: (Saturday, 5:00 P.M.); 7:00, 8:30, 10:30, 11:45 A.M.
Holyday Masses: 6:15, 7:30, 9:00 A.M.; 7:00 P.M.
Weekday Mass: 7:30 A.M.
First Friday Masses: 7:30, 9:00 A.M.
Confessions: 4:00-5:00, 7:30-8:15, Saturday and Eves of Holydays.
Holy Name Society: Communion and Meeting, 2nd Sunday.

KINGSTON

St. Joseph

270 Main Street — 585-6679 — Established 1908

Rev. Ernest R. Macdonald, Pastor
Associate Pastor:
Rev. John J. Nichols
C.C.D., C.Y.O., Sodality
Residence: 272 Main Street (02364)
Sunday Masses: (Saturday, 5:00 P.M.); 7:15, 8:30, 10:30, 11:30 A.M.
Sunday Masses (Summer): (Saturday, 5:00, 7:30 P.M.); 7:00, 8:15, 9:30, 11:15 A.M.
Holyday Masses: (Eve of Holyday, 5:00 P.M.); 8:00, A.M.; 5:00, 7:30 P.M.
Weekday Mass: 7:30 (at 8:00, Saturday).
Confessions: 4:00-5:00, 7:30 P.M., Saturday.
Lenten Evening Masses: As Announced.
Sodality: 1st Tuesday, 7:30 P.M.
Confraternity: Senior and Junior High, Monday, 7:00 P.M.; Elementary, Saturday, 10:00 A.M.
St. Joseph's Cemetery: Elm Street.
Choir Director: Joseph Govoni.
Organist: Beatrice Ruffini.

LAKEVILLE

Saints Martha and Mary

Bedford Street — Established 1958

947-2107

Rev. Daniel F. Moran, Pastor
Holy Name, C.C.D., Council
In Residence:
Rev. Msgr. Frederick R. Condon
Rev. Edward B. Callaghan, Sodality
Residence: Bedford Street, R.F.D. #1 (02346)
Sunday Masses: (Saturday, 5:00 P.M.); 7:30, 9:00, 11:00 A.M.
Holyday Masses: (Eve of Holyday, 5:30, 7:30 P.M.), 9:00 A.M.; 7:30 P.M.
Weekday Mass: 9:00 A.M.
Confessions: Before 5:00 P.M. Mass (Saturday), 7:30-8:00 P.M. Before Mass on First Fridays and Holydays.
Confraternity: Grades 1-4, Monday and Tuesday, 3:30 P.M.; Grades 5-8, Monday and Tuesday, 7:00 P.M.; Grades 9-12, 1st, 2nd, 3rd Sundays, 6:00 P.M.
Holy Name Society: 2nd Sunday, 9:00 A.M.
Blessed Virgin Sodality: 3rd Wednesday; Mass 7:30 P.M.

MISSION—ST. ROSE OF LIMA

Vaughn Hill Rd., Rochester — Est. 1961
Sunday Masses: (Saturday, 6:30 P.M.); 9:30 A.M., followed by Confraternity (Grades 1-8).
Holyday Mass: 7:30 P.M.
Baptisms: By appointment.
Confessions: Before Mass on Sundays and Holydays.
Choir Director and Organist: Helen Walsh, 529 Plymouth St., Middleboro 02346 (947-0428).

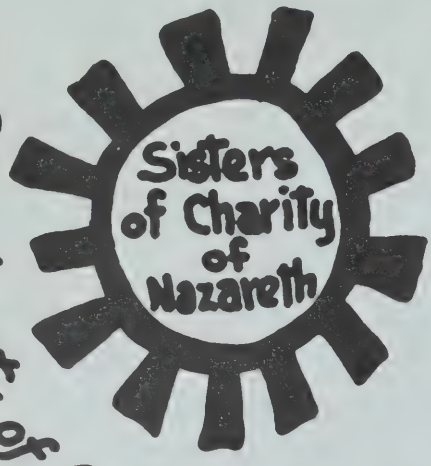

Provincial House
112 South Border Road
Medford, Massachusetts

The charity of Christ urges us to combat poverty, racism; promote peace and humanization of values in:

Schools
Hospitals
Homes
Centers

liturgical Apostolate center

provides:

- CHURCH SUPPLIES
- LITURGICAL VESTMENTS
- SACRED VESSELS
- CERAMICS & BANNERS
- RELIGIOUS CARDS
- RECORDS . . .
- CLERICAL SHIRTS

The Divine Master Sisters in their studios, work to bring about the desires of Vatican II on Liturgical matters.

RUN BY

The SISTER DISCIPLES OF THE DIVINE MASTER

43 WEST ST., BOSTON, MASS. 02111
Dial: (617) 482-0978

BE SURE TO USE OUR ADVERTISERS — THEY MAKE THIS DIRECTORY POSSIBLE!

Assumption of the Blessed Virgin

216 Lawrence Street 683-1069 Established 1887
Very Rev. Alfred M. Murphy, O.S.A., Prior and Pastor
Christian Mothers, C.Y.O., Parish Center
Associate Pastors:
Rev. Michael A. Hopkins, O.S.A.
Rev. Joseph F. Gill, O.S.A.
Knights of the Altar, C.C.D., Discussion Clubs
Residence: 216 Lawrence Street (01841)
Sunday Masses: (Saturday, 4:00, 5:30, 7:00 P.M.); 7:30, 9:00, 10:15, 11:30 A.M.
Holyday Masses: (Eve of Holyday, 4:00, 5:00, 6:00, 7:00 P.M.); 7:00, 9:00, 10:00, 11:00 A.M.
Daily Mass: 7:30 A.M.
First Friday Masses: 7:30 A.M.
Confessions: Fifteen minutes before each of Saturday evening Masses and Eve of Holydays; 4:00-4:30, 6:30-7:00 P.M. Eve of First Friday.
Mother of Good Counsel Novena: Wednesday, 7:00 P.M.
Discussion Club: Wednesday, 7:30 P.M.
Christian Mothers Confraternity: 2nd Wednesday Each Month, 7:30 P.M.

Holy Rosary

ITALO-AMERICAN
Union and Essex Streets 685-1711 Established 1904
Very Rev. Eugene A. DelConte, Prior and Pastor
Associate Pastors:
Rev. Francis G. DiMatteo, O.S.A., Sub Prior, Sacristan
Rev. Erbio J. Caraballo, O.S.A., Counsellor
Rev. Gino G. Gialdini, O.S.A., Librarian
Rev. Alfred Laurenti, O.S.A.
Rev. Richard J. Cochrane, O.S.A.
Residence: 35 Essex Street (01840)
Sunday Masses: (Saturday, 4:00, 5:00, 6:30 P.M.); 6:00, 7:30 (Italian), 9:00, 10:30 A.M.; 12:00 Noon; 6:30 P.M. (Saturday, 4:00 P.M.; Sunday, 11:30 A.M.; lower church, Spanish speaking).
Holyday Masses: (Eve of Holyday, 4:00, 5:00, 6:30 P.M.); 6:00, 7:30, 9:00, 10:30 A.M.; 12:05, 6:30, 7:30 P.M.
Weekday Masses: 7:00, 8:00 A.M.; 12:05 P.M.
Confessions: Half hour before Masses, Saturday, First Friday 4:00, 5:00, 7:00-7:30 P.M.
Our Lady of Good Counsel Novena with Mass and Rosary: Thursday, 7:00 P.M.
Catholic Inter-Parochial Primary, 100 Summer Street. Principal, Sister Marilyn Carroll (Sisters of Notre Dame de Namur). 682-7024. Grades Kindergarten to 3, 106 Boys, 108 Girls.
Holy Rosary Convent, 87 Summer Street, 682-4806.
Holy Rosary Parish Center: 687-9047.

Holy Trinity

POLISH
30 Trinity Street 688-7226 Established 1905
Rev. Emil Majchrzak, O.F.M. Conv., Pastor
Council of Catholic Women
Associate Pastors:
Rev. Francis Pikor, O.F.M. Conv.
Holy Name, Council of Catholic Men, C.C.D.
Rev. Alphonse Roszak, O.F.M. Conv.
Residence: 30 Trinity Street (01841)
Sunday Masses: (Saturday, 4:00, 5:30 P.M.); 7:30 9:30, 11:00 A.M.
Holyday Masses: (Eve of Holydays, 5:00, 7:00 P.M.); 7:00, 8:00, 9:00 A.M.; 5:00, 7:00 P.M.
Weekday Masses: 7:00, 8:00.
Confessions: Daily, 7:30-8:00 A.M. Saturday, 3:30-5:00 P.M., 7:00 P.M. Eve of Holydays and First Fridays, 4:30-6:30 P.M.
Holy Trinity Grammar School, 31 Trinity Street, 686-3007. Principal and Superior, Sister Mary Florence (Sisters of St. Joseph). 139 Boys, 149 Girls.
Holy Trinity Convent, 51 Avon Street, 682-1277.
Organist: Robert Pryan, 75 Andover St., Lawrence.
Assistant Organist: Katherine Fleming, 16 Oak Knoll Rd., Methuen.

Sacred Heart

FRENCH
321 South Broadway Established 1905
686-7921 686-7922
Rev. David J. Lajoie, S.M., Pastor
Moderator, Financial and Education Commissions of the Parish Council; Parent-Teachers Association; St. Peter Chanel Mission Club; Director of Religious Education.
Associate Pastors:
Rev. Charles J. Bedard, S.M., Holy Name, Ministry to Elderly
Rev. Wilfrid J. Cote, S.M., Ladies of St. Anne, Third Order of Mary (French), Ministry to Sick
Rev. Paul Boucher, S.M., Third Order of Mary (English), Cemetery
Rev. Bernard Hosie, S.M., Youth Activities, Adult Education
Brother Michael Gagnon, S.M., Assistant Youth Activities, Religious Education Instructor, Altar Boys
Residence: 321 South Broadway (01843)
Sunday Masses: (Saturday, 4:00, 5:30, 7:00 P.M.); 7:30, (French), 9:00, 10:15, 1:30 A.M.; 7:00 P.M.
Holyday Masses: (Eve of Holiday, 4:00, 5:30, 7:00 P.M.); 6:00, 7:00, 8:00, 9:00 A.M.; 5:30, 7:00 P.M.
Weekday Masses: 6:30, 7:15, 7:45 A.M. (October, Advent, Lent, May, 1st Friday, 7:00 P.M.)
Confessions: Half-hour preceding each Mass, Saturdays and Eves of Holydays, before all Masses weekdays.
Sacred Heart High School, Groton Street, Principal, Sister Alice Arsenault, S.U.S.C.; 120 Girls. 686-1370.
Sacred Heart Elementary School, Groton Street, Principal, Cecile Marcoux, S.U.S.C. 265 Boys, 260 Girls, 686-8937.
Sacred Heart Convent, 32 Groton Street 685-4269.
Cemetery: Sacred Heart Cemetery, Corbett Street, Andover. Office, 321 So. Broadway, Lawrence, 686-7921.

LAWRENCE

St. Anne

FRENCH
Haverhill and Franklin Streets Established 1873
685-5111
Rev. Andrew Albert, S.M., Pastor
P.T.A., Administration, Adult Education
Associate Pastors:
Rev. Henry Fluet, S.M., St. Vincent de Paul Society, Altar Society
Rev. Armand Guerin, S.M., T.O.M.
Rev. Roland Lacasse, S.M., Adult Education, French-Canadian Apostolate
Rev. Kenneth Healey, S.M., Altar Boys, C.Y.O., Adult Education
Residence: 365 Haverhill Street (01840)
Sunday Masses: (Saturday, 4.00, 7:00 P.M.); 7:30 (French), 9:00 (English), 10:30 A.M. (French); 12:00 Noon (English).
Holyday Masses: (Eve of Holyday, 4:00, 7:00 P.M.); 7:00, 8:00, 9:00 A.M.; 7:00 P.M.
Weekday Masses: 7:00, 8:00 A.M. (French); 7:00 P.M. (1:30 Seasonal).
Confessions: Daily, 7:30-8:00 A.M.; Saturdays, 3:00-4:00, 6:30-7:00 P.M.
Rectory Domestic Staff, Sister Claire Lamontagne, Superior, 4 Sisters (Little Sisters of the Holy Family).
St. Anne's Grammar School, Bradford Street, 686-3304. Principal, Sister Fernande Marquis (Sisters of Servants of the Immaculate Heart of Mary, known as the Good Shepherd Sisters). 150 Boys, 178 Girls.
Convent, 400 Haverhill St., 682-0750.
Choir Director: Rev. Kenneth Healey, S.M.
Organist: Mrs. Anna Desjardens, 238 Salem St., Lawrence 01843.

St. Anthony

MARONITE
Amesbury and Lawrence Sts. Established 1903
685-7233 Rectory 685-9774 Church Hall
Rev. Semaan M. Farris, Pastor
Residence: 1 Amesbury St. (01841)
Sunday Masses: (Saturday, 4:00, 7:00 P.M.); 9:00, 11:00 A.M.
Sunday School: 9:45-10:45 A.M., Sundays.
Holyday Masses: (Eve of Holyday, 7:00 P.M.); 9:00 A.M.; 12:00 Noon.
First Fridays: 12:00 Noon; 7:00 P.M.
Weekday Mass: 12:00 Noon.
Confessions: Upon request and/or half hour prior to each Mass.
Christmas Devotions: December 15 until Nativity, 8:00 P.M.
Lenten Devotions: Wednesdays and Fridays, 8:00 P.M.
Holy Week Devotions: Every evening, 8:00 P.M.
St. Anthony Cemetery, North Lowell St., Methuen.

St. Augustine

124 Ames Street Established 1935
686-0727
Very Rev. James A. Wenzel, O.S.A., Pastor and Prior
Associate Pastors:
Rev. Denis G. Wilde, O.S.A.
Rev. William F. Waters, O.S.A.
Residence: 124 Ames Street (01841)
Sunday Masses: Saturday, 4:00 (organ), 6:00 P.M. (guitar). 8:15 (quiet), 9:30 (guitar), 10:45 A.M. (organ), 12:00 Noon (organ), 6:00 P.M. (quiet).
Holyday Masses: (Eve of Holyday, 5:30, 7:00 P.M.), 7:00, 9:00 A.M., 12:00 Noon, 7:00 P.M.
Weekday Masses: 7:00 A.M., 7:00 P.M. A program of Neighborhood Home Masses is scheduled throughout the year.
First Friday Masses: 7:00 A.M., 7:00 P.M.
Confessions: 20 minutes before each of the Saturday, Sunday, Holyday and First Friday Masses, and Seasonal Communal Celebrations or by appointment with a Priest.
Parish Council: 1st Tuesday, 8:00 P.M., Mrs. J. Donald Gagnon, Chairperson.
St. Augustine's School Board: 3rd Sunday, 8:00 P.M., Thomas Caffrey, Chairman.
Religious Education Board: 3rd Thursday, 7:30 P.M., Mrs. Christine Stralitz, Chairperson.
Religious Education: Sister Jane McAndrews, S.N.D. (Director) 688-5462. Classes on all 12 grade levels held in homes on various weekdays and evening. Adult Education programs both for Sacramental Preparation and updating are held regularly.
St. Augustine's Grammar School, Ames and Lowell Streets. Principal, Sister Sheila Patricia Callaghan (Sisters of Notre Dame de Namur). 137 Boys, 131 Girls.
St. Augustine's Convent, 1047 Essex Street, 682-4392.
Parish Societies and Organizations such as C.C.D., St. Vincent de Paul, C.Y.O., Holy Name, etc. are directed by all of the Priests and Sisters working as a Team Ministry Group.
Music Director: Sister St. Aime, P.M.
Organist: Frank Holtham

St. Francis

LITHUANIAN
94 Bradford Street Established 1903
687-7356
Rev. Alphonse B. Jansonis, Pastor
Third Order of St. Francis, Confraternity of Christian Mothers, Holy Name Society
Residence: 94 Bradford Street (01840)
Sunday Masses: (Saturday), 5:45 P.M.); 8:30, 11:00 A.M.; 12:00 Noon.
Holyday Masses: (Eve of Holyday, 5:45 P.M.); 8:30 A.M.; 5:45 P.M.
Weekday Masses: 7:00. (Lent, Wednesday, 5:45 P.M.)
First Friday Mass: 8:30 A.M.
Confessions: Saturday, 5:30 P.M., and Sunday, 8:15 A.M.
Holy Name Society: 2nd Sunday, 8:30 Mass.
St. Elizabeth Society: 2nd Monday, 7:00 P.M.
C.Y.O. and Children: 1st Friday 8:30 A.M.
Confraternity of Christian Mothers: 4th Sunday, 8:30 A.M.
Third Order of St. Francis: 3rd Sunday, 8:30 A.M.
St. Francis School, Franklin and Cross Streets. Kindergarten, Grades 1-8. Principal and Superior, Sister Paulina (Sisters of Jesus Crucified). 133 Boys, 131 Girls. 685-6445.
St. Francis Convent, 155 Franklin Street, 686-1873.

FOREST LAKE, METHUEN

St. Vincent de Paul Chapel

Mission of St. Francis Parish
Sunday Mass: 9:30 A.M. during summer of school vacation.
Confessions: Before Mass.

St. Joseph

BYZANTINE-MELKITE
241 Hampshire Street Established 1901
682-8152
Rev. John A. Ely, B.S., Pastor
St. Joseph Men's Guild, E.C.Y.O., Adult Religious Education Club
In Residence:
Rev. George Dagher, B.S.
Residence: 241 Hampshire Street (01841
Sunday Divine Liturgy: (Saturday, 5:00 P.M.); 9:00, 11:00 A.M.
Weekday Divine Liturgy: 12:00 Noon.
Confessions: 4:00-5:00, Saturday.
Lenten Devotions: Wednesday, Friday, 7:30 P.M.
Community Center: 685-6001
Religious Instructions: 9:45-10:45 A.M., Sundays.

St. Laurence O'Toole

E. Haverhill and Newbury Streets Established 1898
686-2905
Very Rev. Norbert Whitley, O.S.A., Prior and Pastor
Confraternity of Christian Mothers, St. Vincent de Paul, St. Laurence Guild
Associate Pastors:
Rev. John J. A. Glynn, O.S.A., Sodalities, Hospitals
Rev. William M. Cusick, O.S.A., C.Y.O., Boy Scouts, Holy Name.
Rev. Marshall J. Halphen, O.S.A., Director of Religious Education, Altar Boys.
Residence: 55 E. Haverhill Street (01841)
Sunday Masses: (Saturday, 4:00, 5:30 P.M.); 7:30, 9:00, 10:15, 11:30 A.M.; 12:30 P.M.
Holyday Masses: (Eve of Holyday, 4:00, 5:30 P.M.); 7:00, 8:00, 9:00 A.M.; 6:30 P.M.
Weekday Masses: 7:00, 8:00 A.M.
Confessions: Saturday before Masses.
Catholic Inter-Parochial School (Intermediate Division): 168 Newbury Street, 686-5112. Principal, Sister Ellen Johnston, S.N.D., Grades 4 to 6 (4 Sisters of Notre Dame). 123 Boys, 139 Girls.
St. Laurence's Convent, 42 E. Haverhill Street, 682-1393.
MONTHLY SUNDAY COMMUNIONS
1st—Sacred Heart Sodality, 9:00 A.M.
2nd—Holy Name, Boy Scouts, 9:00 A.M.
3rd—CYO, 10:15 A.M.
4th—Christian Mothers, St. Laurence Guild, 9:00 A.M.
Choir Director and Organist: Miss Kathleen Donovan, 9 Cornish St., Lawrence 01841.

St. Mary

300 Haverhill Street Established 1848
685-1111
Very Rev. Laurence J. Conneen, O.S.A., Prior and Pastor
Associate Pastors:
Rev. John A. M. Walsh, O.S.A., Sub-Prior, St. Vincent de Paul
Rev. John V. Keegan, O.S.A., Lectors
Rev. Joseph A. Grifferty, O.S.A., Holy Name Society, Sacred Heart Sodality, Spanish Apostolate, Holy Family Sodality.
Rev. John J. Lamond, O.S.A., Spanish Apostolate
Rev. John J. Gallagher, O.S.A., Moderator, Religion Curriculum Schools, C.C.D., C.Y.O.
Rev. Elias Lopez, O.S.A.
Rev. Bernard J. Lamond, O.S.A.
Rev. Francis A. Lyons, O.S.A.
Rev. Mr. Maximo J. Ortiz, O.S.A., Deacon
Brother George J. Phillips, O.S.A., Sacristan
Residence: 300 Haverhill Street (01842)
Sunday Masses: (Saturday, 4:00, 5:45, 7:00 P.M.); 8:00, 9:00, 10:00, 11:00 A.M.; 12:00, 5:45 P.M.
Holyday Masses: (Eve of Holyday, 4:00, 5:45, 7:00 P.M.); 8:00, 9:00, 10:00, 11:00 A.M.; 12:00 Noon; 5:45, 7:00 P.M.
Weekday Masses: 7:00, 8:00, 9:00 A.M.; 12:00 P.M.
First Friday Masses: 7:00, 8:00, 9:00 A.M.; 12:00, 5:45 P.M.
Confessions: 4:30-5:30, 7:45-8:45, Saturdays, Eves of First Friday and Holydays; daily before 12:00 Mass.
Devotions: St. Rita: Tuesday, 11:45; Our Lady of Fatima: Wednesday, 11:45; Our Lady of Good Counsel: Thursday, 11:45 A.M.
St. Mary's Junior High, Principal, Sister Marie Emmanuel, S.N.D. Grades 7 to 8, 115 Boys, 137 Girls.
St. Mary's High School, 301 Haverhill St., 682-6441, Principal, Sister Kathryn Lawrence, S.N.D., 550 Girls.
St. Mary's Convent, 205 Hampshire Street, 685-0361. Superior, Sister Juliene, S.N.D. (Sisters of Notre Dame de Namur).
Choir Director and Organist: Joseph M. Walsh; Organist, Mrs. Frances M. Henry.

IMMACULATE CONCEPTION CHURCH

Mission of St. Mary
White and Chestnut Streets Established 1846
Sunday Masses: 8:30, 10:30, 11:30 A.M. (Spanish).
Holyday Masses: 7:30 A.M.; 6:30 (Spanish), 7:30 P.M.
Confessions: 4:00-5:30, 7:30-9:00, Saturday, Eves of First Friday and Holydays.

EDUCATION IN TUNE WITH
THE CHRISTIAN WAY OF LIFE

SISTERS OF ST. DOMINIC

(St. Catharine, Kentucky)

CONDUCT THESE PRIVATE SCHOOLS

EAST GLOUCESTER
01930
ST. MEL DAY SCHOOL
Established 1953

12 Edgemoor Road
283-1700
Convent—283-1782
Girls and Boys—Elementary Day School—K—Through 8th
Sister Christine Marie Loughlin, O.P., Principal

PLAINVILLE
02762
DOMINICAN ACADEMY AND KINDERGARTEN
Established 1949

School Street
Convent—695-5924
School—695-6441
Kindergarten—695-1675
Elementary Day School—Boys and Girls
Sister Ann Bernardine, O.P., Principal

WATERTOWN
02172
ROSARY ACADEMY
Established 1911
DAY SCHOOL

130 Lexington Street
924-1717
924-1718
924-9808
Elementary School
Nursery through Grade Six
Boys and Girls
Principal—Sister Gertrude Marie, O.P.

Junior High and High School
Girls—Grade Seven through Grade Twelve
Principal—Sister Mary Thomas, O.P.

FOR FURTHER INFORMATION ADDRESS PRINCIPALS

BE SURE TO USE OUR ADVERTISERS — THEY MAKE THIS DIRECTORY POSSIBLE!

LAWRENCE

SS. Peter and Paul

PORTUGUESE MISSION

125 Chestnut Street (01842) Established 1907

(Attended by Rev. John J. Lamond, O.S.A. of St. Mary's Church), C.C.D.

Sunday Masses: (Saturday, 5:30 P.M.); 10:00 A.M.

Holyday Masses: (Eve of Holyday, 5:30 P.M. (Portuguese), 7:00 P.M. (English).

Confessions: 4:00-5:30, Saturday, Eves of First Friday and Holydays.

Organist: Mary F. Kennedy.

St. Patrick

114 South Broadway Established 1872

683-9416

944-5988 (Direct Dial from Boston)

Rev. Msgr. Joseph P. Burke, J.C.D., Pastor

Associate Pastors:
Rev. Arthur L. Reardon, Holy Name, Pre-Cana
Rev. Robert F. Casey, Boy Scouts, C.Y.O.
Rev. Vincent J. Gianni, Jr., C.C.D.
Rev. Armand LaTraverse, S.M., Sodality.

Residence: 118 So. Broadway (01843)

Sunday Masses: (Saturday, 4:00, 5:15, 7:00 P.M.); 6:30, 8:00, 9:15, 10:30, 11:45 A.M.; 5:30 P.M.

Holyday Masses: (Eve of Holyday, 4:00, 5:15, 7:00 P.M.); 7:00, 8:00, 9:00, 10:00 A.M.; 12 Noon; 5:30 P.M.

Weekday Masses: 7:00, 7:45, 9:00 A.M. (Saturdays). (Lent, 7:30 P.M., Wednesday).

First Friday Masses: 6:00, 7:00, 7:45, 11:15.

Confessions: 3:15-4:00, 6:30-7:00 P.M., Saturday, Eves of First Friday and Holydays.

Miraculous Medal Novena: Monday, 7:45 A.M.; Saturday, 9:00 A.M.

Confraternity of Christian Doctrine: Sister Fabian Quinlan, O.P., Coordinator; 150 Parker St., 682-8101.

St. Patrick's Grammar School, 101 Parker Street, 683-5822. Principal, Sister Catherine. (Sisters of Charity, Halifax). 276 Boys, 264 Girls.

St. Patrick's Convent: 100 Parker Street, 682-5111. Sister James Anthony, Coordinator.

St. Patrick Parish Center, 150 Parker Street, 687-9303.

Choir Director and Organist: Bertrand Fafard.

LEXINGTON

Sacred Heart

Follen Rd. Established 1931

862-4646

Rev. Martin U. McCabe, Pastor

Associate Pastor:
Rev. John J. Hogan
Rev. Mr. Robert J. Lamby, s.s.c., Deacon

Residence: 21 Follen Rd., Lexington (02173)

Sunday Masses: (Saturday, 5:00 P.M.); 7:00, 9:00, 10:30 A.M.; 12:00 Noon.

Holyday Masses: (Eve of Holyday, 5:00 P.M.); 7:00, 9:00 A.M.; 5:00, 7:30 P.M.

Weekday Mass: 9:00 A.M.

First Friday Mass: 9:00 A.M.

Confessions: 4:00-5:00, 7:30-8:30, Saturday.

C.C.D. Office: 861-8385.

C.C.D. Sisters: 861-8093.

Choir Director and Organist: Mrs. Joan Bandini.

St. Brigid

2001 Massachusetts Avenue Established 1886

862-0335

Rev. Msgr. John P. Keilty, Pastor, Holy Name
Rev. Msgr. George W. Casey, Pastor Emeritus

Associate Pastors:
Rev. Edward J. Gaudette, Sodality, Legion of Mary, C.C.D.
Rev. John D. Crowley, C.Y.O., C.C.D.

In Residence:
Rev. Arnold F. Colleti, Director of Religious Education for Lexington Parishes.

Residence: 2001 Massachusetts Avenue (02173)

Sunday Masses: (Saturday, 5:00,7:30 P.M.); 7:00, 8:30, Family Mass 9:00, Teen Mass 10:00, 11:30 A.M.

Holyday Masses: As announced the previous Sunday.

Weekday Masses: 7:00, 9:00.

First Friday Masses: 7:00, 9:00 A.M.; 5:00 P.M.

Confessions: (Saturday 3:30-4:30, 8:15-9:00 P.M.); Eves of First Friday and Holydays.

John F. Kennedy School of Religion, 2001 Massachusetts Ave., Tel. 862-8724. Rev. Arnold F. Colletti, Director.

St. Brigid's Convent, 1977 Massachusetts Ave. 862-1115

Organist: Mrs. John Whalen.

LINCOLN

St. Joseph

Lincoln Road Established 1945

259-8364

Rev. George E. Murphy, Pastor
Sodality, Holy Name, C.C.D., Legion of Mary.

Residence: Lincoln Road, South Lincoln (01773)

Sunday Masses: (Saturday, 5:00 P.M.); 7:30, 10:15, 11:30.

Holyday Masses: 7:00, 9:00 A.M.; 7:30 P.M.

Weekday Mass: 9:00 A.M.

First Friday Mass: 7:30 P.M.

Confessions: 7:30-8:00, Saturday and Vigils.

Legion of Mary: Wednesday, 8:00 P.M., at Rectory.

Baptisms: By Appointment.

Organist: Mrs. Eileen Kelly, P.O. Box 173, Weston 235-7010

LITTLETON

St. Anne

King Street Established 1945

486-4100

Rev. Thomas C. Hudgins, Pastor
Council of Men and Women, Holy Name, Sodality.

Associate Pastor:
Rev. Thomas M. Gillespie, C.C.D., C.Y.O.

Residence: 75 King Street (01460)

Sunday Masses: (Saturday, 5:15, 7:15 P.M.); 7:00, 8:30, 10:00, 11:30 A.M.

Holyday Masses: (Eve of Holyday, 5:15, 7:15 P.M.); 7:00, 9:00 A.M.; 12:00 Noon.

Weekday Mass: 9:00 A.M.

First Friday Mass: 9:00 A.M.

Confessions: 4:30-5:15 P.M., and following 7:15 P.M. Mass, Eve of Holydays.

Sodality: 1st Wednesday, 7:30 P.M.

Holy Name Society: 2nd Sunday, 8:30 Mass.

Choir Director: Gordon LeBlanc, 81 New Estate Rd., Littleton.

Organist: Robert Perreault, 127 Pierce St., Leominster.

richard t. harrity co., inc.

71 APSLEY STREET, HUDSON, MASSACHUSETTS 01749

• RTH MONTHLY OR BIMONTHLY MAILING OF COLLECTION ENVELOPES

• SPECIAL MAILINGS

• COMPUTERIZED CONTRIBUTION STATEMENTS

• PARISH CENSUS KITS

• ANNUAL BOXED ENVELOPE SETS

Specialists in

Church Fund-Raising Envelope Systems

(617) 562-9571

ENJOY MODERN CITY CONVENIENCES

in

SUBURBAN AND COUNTRY AREAS

BOTTLED GAS

AND

A Complete Line of

MODERN GAS APPLIANCES

FOR

HOMES — RESTAURANTS — INSTITUTIONS

AND INDUSTRIAL PLANTS

Phone LOWELL 458-1231

AND A REPRESENTATIVE WILL CALL

GAS INCORPORATED

81 - 95 E. Merrimack Street Lowell 01852

Lowell 458-1231

ASSOCIATED DEALERS AND AGENTS

LOWELL GAS COMPANY
Lowell, Mass.
AUGUSTA GAS COMPANY
Div. of Gas Inc.
Augusta, Maine
KEENE GAS COMPANY, INC.
Keene, New Hampshire
SUBURBAN GAS COMPANY
Div. of Gas Inc.
Hyannis, Mass.
DALRYMPLE GAS COMPANY
Div. of Gas Inc.
Salem, New Hampshire
MANUEL ESTRELLA & SONS
Beach Road
Vineyard Haven, Mass. 02568

SUB. GAS COMPANY
Rhode Island Division
Warwick, R. I.
BIDDEFORD & SACO GAS CO.
Div. of Gas Inc., Saco, Maine
GAS INC. MIDDLEBORO BRANCH
Middleboro, Mass.
WARE BOTTLED GAS COMPANY
Div. of Gas Inc.
Ware, Mass.
GAS INC., NEW HAMPSHIRE BRANCH
Manchester, New Hampshire

LOWELL

Holy Trinity
350 High Street POLISH Established 1904
Rev. Edward B. Naguszewski, Pastor 452-2564
Holy Name, Councils of Catholic Men and Women, Sodality, C.C.D.
Associate Pastor:
Rev. Msgr. John A. Abucewicz
Residence: 340 High Street (01852)
Sunday Masses: (Saturday, 6:00 P.M.); 8:30, 10:30, 12:00.
Holyday Masses: (Eve of Holyday, 7:00 P.M.); 7:00, 9:00 A.M., 7:00 P.M.
Weekday Mass: 7:00 A.M.
Confessions: 3:00-4:00; 7:00-8:00 Saturday, Eves of First Friday and Holydays.
October and May Devotions: Sun., 2:00; Wed., 7:00 P.M.
St. Stanislaus School, 368 High Street, 453-2360. Principal and Superior, Sister M. Angelora (Felician Sisters). 96 Boys, 79 Girls.
Felician Sisters Convent, 372 High St., 452-2474
Holy Trinity Youth Center: 320 High Street.
Cemetery: Holy Trinity Cemetery, Old Boston Road, Lowell.
Choir Director and Organist: Mrs. Mary Niedziela.

Immaculate Conception
144 E. Merrimack Street 458-1474 Established 1869
Rev. William E. Lynch, O.M.I., Pastor
Legion of Mary, St. Vincent de Paul Society, Parent Teachers.
Associate Pastors:
Rev. Francis X. McCarron, O.M.I.
Men's Club, Holy Rosary Sodality, Convalescent Homes
Rev. David Scanlin, O.M.I., C.C.D., C.Y.O., Altar Boys
Rev. Francis J. Ouellette, O.M.I., Elderly Housing, Holy Name, Council of Catholic Men
Rev. Thomas G. Coughlin, O.M.I.
Rev. Daniel E. Crahen, O.M.I.
Scouts, Spanish Apostolate
In Residence:
Rev. James J. O'Sullivan, O.M.I.
Rev. William B. McFadden, O.M.I.
Rev. Joseph L. Tully, O.M.I.
Rev. Edward F. Mahoney, O.M.I.
Rev. John J. Wholey, O.M.I.
Rev. George P. Buckley, O.M.I.
Rev. Lawrence P. Deery, O.M.I.
Rev. Herbert Morris, O.M.I.
Rev. James J. Flavin, O.M.I., Chaplain, St. John's Hospital
Residence: 3 Fayette Street (01852)
Sunday Masses: (Saturday, 4:00-7:00 P.M.); 6:00, 7:30, 9:00, 10:30 A.M.; 12:10 P.M.
Holyday Masses: 6:00, 7:00, 8:00, 9:00 A.M.; 12:10, 6:00 P.M.
Weekday Masses: 7:00, 8:00 A.M.; 12:10 P.M.
First Friday Masses: 7:00, 8:00 A.M.; 12.10 P.M.; Adoration, 7:00 P.M.
Confessions: 4:45-5:30, 7:45-8:30 P.M.; Saturday, 4:00-5:00, 7:30, 8:30 P.M., First Friday; daily before 8:00, 12:10 Masses.
Immaculate Conception Grammar School, High and E. Merrimack Streets, 455-5339. Principal and Superior, Sister Frances William (Grey Nuns of the Sacred Heart). 153 Boys, 173 Girls.
Immaculate Conception Convent, 25 Bartlett Street, 452-0692.
Choir Director: Mrs. Joseph P. Donahue, Jr., 84 Fairmount St., Lowell.
Organist: Miss Lillian Sullivan, 98 Hoyt Ave., Lowell.

Notre Dame de Lourdes FRANCO-AMERICAN
101 Smith Street 459-2339 Established 1908
Rev. Paul Levesque, O.M.I., Pastor
Sodality, St. Vincent de Paul, C.C.D., Men's Club.
Associate Pastors:
Rev. Maurice Laliberte, O.M.I., Holy Name, Legion of Mary, Altar Boys, Liturgy.
Rev. Gerard Tetrault, O.M.I., C.Y.O., Scouts, Music.
In Residence:
Rev. Richard Desmarais, O.M.I.
Residence: 101 Smith Street (01851)
Sunday Masses: (Saturday, 5:00, 7:00 P.M.); 8:00, 9:30 (French) 11:00 A.M.; 12:00 Noon.
Holyday Masses: (Eve of Holyday, 5:00, 7:00 P.M.); 7:00, 9:00 A.M.; 5:00, 7:00 P.M.
Weekday Masses: 7:30 A.M.; 7:00 P.M.
First Friday Masses: 7:30 A.M.; 7:00 P.M.
Confessions: 3:00, 6:30 P.M., Saturday.
Notre Dame de Lourdes Grammar School, 23 Branch Street, 453-5800. Principal and Superior, Sister Lorraine Marchand (Grey Nuns of the Cross). 62 Boys, 65 Girls.
Notre Dame de Lourdes Convent, 236 Westford Street, 458-6263.
C.C.D. Coordinator: Mrs. Pearl Beauchesne, 101 Smith St. 459-2330.
Choir Director: Mr. Gerard Bastien.
Organist: Mr. Victor Genereux.

Sacred Heart
159 Moore Street Established 1884
453-3962 453-6808
Rev. Francis Hassett, O.M.I., Superior and Pastor
Associate Pastors:
Rev. Frederick Higgins, O.M.I.
Rev. John J. Walsh, O.M.I.
Rev. Donald O'Brien, O.M.I.
Rev. John Hanley, O.M.I.
Rev. William O'Donnell, O.M.I.
In Residence:
Rev. John Linnehan, O.M.I.
Rev. Salvatore Costa, O.M.I.
Residence: 159 Moore Street (01852) (P.O. Box 183, Lowell 01853)
Sunday Masses: (Saturday, 4:00-7:00 P.M.); 6:30, 7:45, 9:00, 10:15 A.M.; 12:00 Noon.
Holyday Masses: (Eve of Holyday, 4:00-7:00 P.M.); 6:30, 8:00, 9:00 A.M.; 12:10 P.M.
Weekday Masses: 6:30, 8:00 A.M.; 5:15 P.M. (Saturday, 8:30).
Confessions: After all weekday Masses; Saturday, 3:30-4:00, 4:30-5:00, 6:45-7:00, 7:30-8:00 P.M.; Sunday, before all Masses except the 6:30.
Miraculous Medal Novena: Tuesday, 7:30 P.M.
Sacred Heart Grammar School, 122 Andrews St., 453-4751. Principal, Sister Mary Hartley, Superior, Sister Claire Marie (Sisters of St. Mary). 238 Boys, 248 Girls.
Sacred Heart Convent, 181 Moore Street, 452-0202.
Choir Director and Organist: Mrs. Judith A. Clark, 136 Moore St., 452-1039.

St. Anthony PORTUGUESE
893 Central Street 452-1506 Established 1901
Rev. John F. Silva, Administrator Protem
Sodality, Holy Name, Councils of Catholic Men and Women, C.C.D.
Associate Pastor:
Rev. Eusebio F. Silva
Residence: 893 Central Street (01852)
Sunday Masses: (Saturday, 5:30 P.M., English; 7:00 P.M., Portuguese); 8:00, 9:30 (English), 11:30 (Portuguese).
Holyday Masses: 8:00, 9:30 A.M.; 7:30 P.M.
Weekday Masses: 7:00 A.M. (7:30 P.M. on each 13th of the month).
Confessions: 4:00-5:30, Saturdays; 6:00-7:30, Vigils of Holydays, also on First Fridays and 13th of each month.
Choir Director and Organist: Mrs. Beatrice Cunha, 139 Haverhill St., Dracut.

Sainte Jeanne d'Arc FRENCH
125 Mt. Hope Street 458-6316 Established 1922
Rev. Adhemar Deveau, O.M.I., Pastor
St. Vincent de Paul, P.T.O., C.Y.O.
Associate Pastors:
Rev. Arthur Obin, O.M.I., Scouts, Chi-Rho
Rev. George Capen, O.M.I., Sodality, Holy Name
Rev. Paul Ouellette, O.M.I., Altar Boys, Legion of Mary, Third Order
In Residence:
Rev. Lucien Brassard, O.M.I.
Residence: 129 Fourth Avenue (01854)
Sunday Masses: (Saturday, 4:00, 7:00 P.M.); 6:45, 8:00, 9:15, 10:30, 11:45 A.M.
Holyday Masses: (Eve of Holyday, 4:00, 7:00 P.M.; 7:00, 8:00, 9:00 A.M.; 7:00 P.M.
Weekday and First Friday Masses: 6:30, 7:30 A.M.; 7:00 P.M.
Confessions: 7:00 P.M., every evening; 3:00 P.M., also Saturday and Vigils.
Sainte Jeanne d'Arc Grammar School, 68 Dracut Street. Principal, Sister Francoise Taillon, S.C.O., 220 Boys, 227 Girls. 453-4114.
Sainte Jeanne d'Arc Convent, 245 Textile Avenue, 458-6632. Superior, Sister Claire Cartier, C.C.D. Coordinator (Sisters of Charity of Ottawa).
Choir Director: Mr. Normand Ayotte.

LOWELL* . . .
THE CITY OF DIVERSIFIED INDUSTRY

*HAS ONE OF THE LARGEST AND STRONGEST COMMERCIAL BANKS IN NEW ENGLAND — MEETING EVERY BANKING OR TRUST NEED.

UNB

UNION NATIONAL BANK

16 Convenient Offices — 6 in Lowell
And in
ACTON — AYER — BILLERICA — 2 IN CHELMSFORD
DRACUT — GROTON — PEPPERELL — TEWKSBURY
TOWNSEND, Massachusetts

Member F.D.I.C.

CW+ **"NO. 1"**

The Kelleher Brothers
Custom-Design Weekly Bulletins

- No Shipping Charges — Delivery FREE!
- Low, Low Price • Quality Paper.
- New Mass Bulletin, All Vital Peoples Parts! Useful, Economical.

"KEEP BUSINESS IN MASSACHUSETTS!"

For Full Information — No Obligation
Phone Collect Today — **783-1163**

Church Weekly, Inc.
214 MARKET STREET, BRIGHTON, MASS. 02135
"America's Fastest Growing Weekly Bulletin Publisher"

TAKE ADVANTAGE OF OUR

SPECIAL MIDWAY

GROUP RATES

RIDE ALL RIDES

NO RIDES EXCLUDED

$1.50 PER PERSON

RIDE ALL DAY

FUN-FILLED RIDES FOR THE WHOLE FAMILY!!!

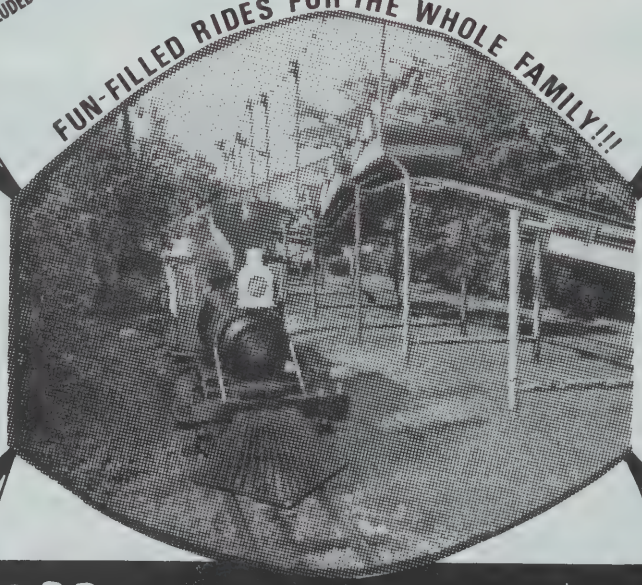

New Giant Rides

- AIR BORNE
- TILT-A-WHIRL
- SPACE ORBIT

NEW ENGLAND CHOWDER & CLAM CAKES

CHOWDER HALL ALL YOU CAN EAT

PIZZA

JOLLY CHOLLY FUNLAND

ROUTE ONE NORTH ATTLEBORO

CALL FOR SPECIAL GROUP RATES Tel. 617-699-8061

St. John the Baptist

FRENCH

725 Merrimack St. 453-1716 Established 1868
Rev. Joseph Deberg, O.M.I., Pastor-Superior
Sodality
Associate Pastors:
Rev. Joseph T. Morrisete, O.M.I., St. Vincent de Paul
Rev. Robert Levesque, O.M.I., Holy Name, C.C.D.
Rev. Mr. Daniel J. Nassaney, O.M.I., Deacon C.Y.O.
Rev. Eugene A. Beaucage, O.M.I., Technical Assistant
In Residence:
Rev. Donat J. Morissette, O.M.I.
Rev. Roger T. Cyr, O.M.I.
Rev. Maurice P. Savard, O.M.I.
Rev. Bernard A. Belley, O.M.I.
Rev. Myles V. Cyr, O.M.I.
Rev. Armand L. Morissette, O.M.I.
Bro. Richard P. Cote, O.M.I., Altar Boys
Residence: 725 Merrimack Street (01854)
Sunday Masses: (Saturday, 4:00, 5:00, 6.00 P.M.); 7:00, 8:30, 10:00 (High), 11:30 A.M.; 4:00 P.M.
Holyday Masses: (Eve of Holyday, 4:00, 5:00, 7:00 P.M.); 7:00, 8:30 A.M.; 4:00, 5:00, 7:00 P.M.
Weekday Masses: 7:00, 7:45 A.M.; 7:00 P.M.
Confessions: Saturdays, 3:00-4:00, 4:45-5:00, 6:30 P.M.; Eve of Holydays, 3:00-4:00, 4:45-5:00, 7:45 P.M.; Eve of First Friday, 3:00-4:00, 7:30 P.M.
St. Joseph's Grammar School, 517 Moody Street, 453-4138. Principal, Sister Rachel Lambert, S.C.O., 146 Boys, 145 Girls.
St. Joseph's High School for Boys and Girls, 760 Merrimack Street, 452-1794. Principal, Sister Jeannette Rondeau, S.C.O., 158 Boys, 220 Girls.
(Sisters of Charity of Ottawa) 402 pupils.
St. Joseph's Convent, 517 Moody Street, 452-6681. Superior, Sister Marie Amedee, S.C.D. (Sisters of Charity of Ottawa).
Little Sisters of the Holy Family (6), 8 Austin St., 453-1716; Superior, Sister Rachel Lessard, S.H.F.
Choir Director: Adelard Chouninard, 59 Dexter Ave., Dracut 01826.
Organist: Andre Ouellette, 117 Bowers St., Lowell 01854.

St. Joseph The Worker Center

Mission of St. John The Baptist Church
37 Lee St., Box 1276, 01853.
454-8522
Rev. Roger T. Cyr, O.M.I., Spiritual Director
Marriage Preparation Course, Single Adults, Discussion Groups
Rev. Maurice P. Savard, O.M.I., Assistant Director
Associate Pastors:
Rev. Bernard A. Belley, O.M.I., M.S.W., A.C.S.W., Social Work, Director of Counseling, Divorced Catholic Women, Discussion Groups
Rev. Myles V. Cyr, O.M.I., Family Apostolate and Parent Education.
Sunday Masses: (Saturday, 4:00, 5:00, 5:40 P.M.); 8:15, 10:15, 11:30 A.M.
Weekday Masses: 8:00 A.M.; 12:00 Noon; 5:40 P.M.
Holyday Masses: (Eve of Holyday, 4:00, 5:00, 5:40 P.M.); 8:00, 11:00, 11:30 A.M.; 12:00 Noon; 12:30, 4:00, 5:00, 5:40 P.M.
Confessions: Daily, 9:30 A.M. to 5:30 P.M.

OBLATE MISSION BUREAU (Procure de Mazenod)
457-7380
46 Mt. Washington St.
Rev. Herve J. Gagnon, Director
Associate Directors:
Rev. Albert Martineau, O.M.I.
Rev. Raoul Chabot, O.M.I.
St. Joseph's Hospital: 220 Pawtucket St., Lowell, 01854 (453-1761). Chaplain, Rev. Paul W. Beauregard, O.M.I. (St. John The Baptist Community).

St. Joseph

LITHUANIAN

151 Rogers Street 452-5992 Established 1908
Rev. John D. Zuromskis, Pastor
Holy Name, Council of Catholic Men, C.C.D.
Sodality, Council of Catholic Women
Residence: 151 Rogers Street (01852)
Sunday Masses: (Saturday, 5:00, 7:00 P.M.); 8:00, 10:00, 11:00 A.M.; 12:00 Noon.
Holyday Masses: (Eve of Holyday, 5:00, 7:00 P.M.); 7:30, 8:00 A.M.; 5:00, 7:00 P.M.
Weekday Mass: 7:30 A.M. (Lent, 5:00 P.M. Daily).
First Friday Mass: 7:30 (Apostleship of Prayer).
Confessions: Saturdays, 4:00, 7:30; Eves of First Friday, 4:00, 7:30; Holydays, 4:00, 7:30.
Sodality: Third Wednesday, 7:30 P.M.
Choir Director and Organist: Sophie Blazewicz, 60 Whipple St., Lowell 01852.

St. Louis de France

FRENCH

221 West Sixth Street 454-0496 Established 1904
Rev. Msgr. Alfred R. Julien, J.C.D., Pastor
Holy Name
Associate Pastors:
Rev. Lawrence J. Rondeau, C.Y.O., St. Louis Guild
Rev. Robert G. Labrie, C.C.D.
Residence: 221 West Sixth Street (01850)
Sunday Masses: (Saturday, 4:30, 7:00 P.M.); 7:00, 8:30, 10:00, 11:30 A.M.
Holyday Masses: 7:00, 8:00, 9:00, 11:00 A.M.; 5:00, 7:00 P.M.
Weekday Masses: 7:00, 7:30 A.M.
Confessions: (Saturday, 3:45-6:30 P.M.); Eves of Holydays and First Fridays, 7:30 P.M.
Confraternity of Christian Doctrine: High School, Monday, 7:00 P.M.; Elementary School, Sunday, 9:15 A.M.
St. Louis School, Boisvert St., 455-5742. Principal, Sister Jeanne d'Arc Poirier, 166 Boys, 209 Girls.
St. Louis Academy, 74 Boisvert St., 452-2332. Principal, Sister Lorraine Normand, 126 Girls.
C.C.D. Co-ordinator: Sister Germaine Duchesneau, 85 Boisvert St., 445-5912.
St. Louis Convent: (Sisters of the Assumption of the Blessed Virgin Mary), 85 Boisvert St., 455-5742. Sister Beatrice Monette, Superior.
Choir Director: Francis X. Filiatrault, 24 West Meadow Rd., Lowell 01854.
Organist: Ernest Houle, 68 Dover St., Lowell 01851.

St. Margaret

384 Stevens Street 455-5143 Established 1910
Rev. Msgr. Raymond L. Hyder, Pastor
Associate Pastors:
Rev. John P. Carroll, C.C.D.
Rev. Paul F. Manning, C.Y.O.
Rev. Paul P. Gilmartin, Sodality
Rev. John Linnehan, O.M.I.
Residence: 374 Stevens Street (01851)
Sunday Masses: (Saturday, 4:00, 5:00, 6:00, 7:00 P.M.); 6:15, 7:15, 8:15, 9:30, 10:45 A.M.; 12:00, 5:00 P.M.
Holyday Masses: (Eve of Holyday, 4:00, 5:00, 6:00, 7:00 P.M.); 5:45, 7:00, 8:30, 10:00 A.M.; 12:10 P.M.
Weekday Masses: 6:30, 7:30. (Lent, 7:00 P.M. Wednesday)
First Friday Masses: 6:00, 6:45, 7:30.
Confessions: 3:30-5:30, 7:30-8:30, Saturday, Eves of First Friday and Holydays.
Blessed Virgin Sodality: 1st Sunday, 8:15 Mass.
Holy Name Society: 2nd Sunday, 8:15 Mass.
Confraternity: Monday, 7:00 P.M.
St. Margaret's Grammar School, Stevens Street, 453-8491. Principal and Superior, Sister Andrew (Sister of Charity of Nazareth). 255 Boys, 263 Girls.
St. Margaret's Convent, 381 Stevens Street, 452-9861.
St. Patrick's Cemetery and St. Mary's Cemetery, Rev. Msgr. Raymond L. Hyder, Director; George W. Merritt, Superintendent, 458-8464, 458-8465.
Choir Director and Organist: Mrs. Monica Fremeau.

Ste. Marie

FRENCH

75 Chamberlain Street 453-2134 Established 1931
Rev. Andre H. Payette, O.M.I., Pastor, C.C.D., Sodality, Holy Name, St. Ann Sodality.
Residence: 80 Chamberlain Street (01852)
Sunday Masses: (Saturday, 7:00 P.M.); 9:30, 11:15 A.M.
Holyday Masses: (Eve of Holyday, 7:00 P.M.); 12:00, 4:00 P.M.
Weekday Mass: 7:00 P.M.
First Friday: Mass and Devotions, 7:00 P.M.
Confessions: 7:15, Saturdays, Eves of First Friday.
Parish Hall: 452-8624.

St. Michael

459-0713

6th Street Established 1883
Rev. John A. Cantwell, Pastor
Legion of Mary, St. Dominic Club
Associate Pastors:
Rev. Joseph E. Birmingham, Holy Name, C.Y.O., Jr. High and High School C.C.D.
Rev. Paul L. Clougherty, Sodality, Young Adult Club, Jr. High and High School C.C.D.
Rev. William J. Lawton, Scouts, Lectors, Elementary C.C.D.
Rev. Mr. Horatio V. Yanez, S.S.C., Deacon
In Residence:
Rev. Peter J. O'Hara, A.C.S.W. (Lowell Catholic Charities)
Residence: 543 Bridge Street (01850)
Sunday Masses: (Saturday, 4:00, 7:00 P.M.); 7:00, 8:30, 10:00, 11:15 A.M.; 12:30, 5:00 P.M.; Greenmount School, Dracut, (Saturday, 4:45 P.M.); 11:45 A.M.
Holyday Masses: (Eve of Holyday, 5:00, 7:00 P.M.); 7:00, 9:00 A.M.; 12:00 Noon, 5:00, 7:00 P.M.
Weekday Masses: 7:00, 9:00. (Lent, 7:00 P.M. daily)

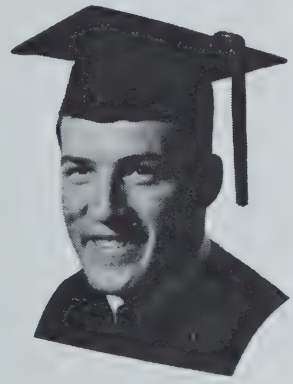

Professional Suppliers of

ACADEMIC REGALIA For 52 YEARS

Since 1920, University Cap and Gown Company has been manufacturing, selling and renting a complete line of graduation apparel and accessories for all institutions ranging from kindergarten through college. Inquiries are cordially invited to acquaint interested parties with the quality, service and economy of doing business with this long established firm. Ask to see our salesman!

CONFIRMATION ROBES

Caps — Gowns — Hoods

Choir & Choral Apparel

University Cap & Gown Co., Inc.

M. N. PERKINS COMPANY

486 ANDOVER STREET — LAWRENCE, MASSACHUSETTS 01843

TEL. 617-686-4566

Miley Hall

Named in Honor of Sister Mary Hilda Miley, R.S.M., *President*, 1948-1964.

Architects

Kennedy, Kennedy and Keefe

Formerly Maginnis and Walsh and Kennedy, Boston

General Contractors

F. L. Collins & Sons, Fall River

Brick by

SPAULDING BRICK COMPANY, INCORPORATED

Face Brick—Common Brick—Glazed Brick Facing Tile

120 MIDDLESEX AVENUE, SOMERVILLE, MASS. 02145

Dial 666-3200

ST. MICHAEL—Continued

First Friday Masses: 7:00, 9:00 A.M.; 7:00 P.M. followed by Exposition until 10:00 P.M. Mass.
Religious Instruction: Elementary School, Grades 1 to 7, Saturday, 9:00 A.M.; Grade 8, Monday, 7:15 P.M., Tuesday, 7:15 P.M.; Grades 10-12, Discussion Groups in Homes of the Parish. Mr. John A. Gianino, C.C.D. Co-ordinator.
Confessions: Saturdays, 3:30-4:00, 4:45-5:15, 6:30-7:00 P.M.; Eves of Holydays, First Friday, 4:00-4:30 P.M.
Parish Council: 2nd Sunday, 7:30 P.M.
Rosary Sodality: 4th Monday, 7:30 P.M.
St. Michael's Grammar School, Sixth Street at Read Street, 453-9511. Sister Rose Frances, Principal (Sisters of St. Dominic). 237 Boys, 234 Girls.
St. Michael's Convent, 15 Sixth Street, 458-1617.
Choir Director: Rev. Alexander S. Guinta, O.F.M., St. Francis Seminary, River Rd., Andover 01810.
Organist: Mrs. Esther Hogan, 18 W. Third St., Lowell 01850.

St. Patrick

282 Suffolk Street — Established 1827
459-0561
Rev. Thomas R. Connell, Pastor
Associate Pastor:
Rev. William J. Currier, C.C.D., C.Y.O.
In Residence:
Rev. Luciano H. Iturralde, Spanish Center, non-incardinated
Residence: 282 Suffolk Street (01854)
Sunday Masses: (Saturday, 4:00, 5:00 P.M.); 8:00, 9:00, 10:00, 11:00 A.M.; 12:00 Noon.
Holyday Masses: (Eve of Holyday, 5:30, 7:00 P.M.); 8:00, 9:00, 10:00 A.M.; 5:30, 7:00 P.M.
Weekday Mass: 7:30.
First Friday Masses: 7:30, 9:00 A.M.; 5:30 P.M.
Confessions: 3:00-4:00 P.M., Saturdays and Eves of First Fridays and Holydays.
Women's Sodality: 1st Sunday, 9:00 A.M. Mass.
Holy Name Society: 2nd Sunday, 10:00 Mass.
Christian Doctrine: Monday, 2:30 P.M., Grammar School Religion Classes; High School, Thursday, 7:00 P.M.
St. Patrick's Grammar School, 311 Adams Street, Lowell, 457-7232. Principal and Superior, Sister Mary Jean (Sisters of Notre Dame). 103 Boys, 95 Girls.
St. Patrick's Convent, 5 Varney St., Lowell 01854, 452-9856
Choir Director and Organist: John F. Kiley.

St. Peter

327 Gorham Street — 452-1962 — Established 1841
Rev. J. David Welsh, Pastor
Associate Pastors:
Rev. Robert J. Supple, Holy Name, C.C.D., C.Y.O.
Rev. Dennis M. Cahill, Sodality, Councils
In Residence:
Rev. Leo E. Martel (Spanish Apostolate)
Residence: 327 Gorham Street (01852)
Sunday Masses: (Saturday, 4:00, 7:00 P.M.); 7:00, 8:30, 10:00, 11:30 A.M.; 5:00 P.M.
Holyday Masses: (Eve of Holyday, 4:00, 7:00 P.M.); 8:00, 9:00 A.M.; 12:00 Noon; 5:00 P.M.
Weekday Masses: 8:00 A.M.
First Friday Masses: 8:00, 11:00 A.M.
Confessions: Saturdays and Eves of First Friday and Holydays.
Blessed Virgin Sodality: 1st Tuesday.
Confraternity: Thursday, 7:00 P.M.
Holy Name: 2nd Sunday, 8:30 Mass.
St. Peter's Grammar School, 200 Gorham Street, 453-0952. Sister Claire Theresa, Principal (Sisters of Charity of Halifax). 128 Boys, 135 Girls.
St. Peter's Convent, 2 Highland Street, 452-4292.
Choir Director and Organist: Mr. Joseph Camara, Jr., 244 Parker St., Lowell 01851, (458-2997).

St. Rita

158 Mammoth Road — 452-4812 — Established 1910
Rev. James W. Crowley, Pastor
Sodality
Associate Pastors:
Rev. T. Raymond Sullivan
Council of Catholic Women, Holy Name.
Rev. Edward G. Carroll, C.C.D.
Residence: 158 Mammoth Road (01854)
Sunday Masses: (Saturday, 5:00, 7:00 P.M.); 7:30, 8:30, 10:15, 11:30, (5:00 P.M., October through June)
Holyday Masses: (Eve of Holyday, 5:00, 7:00 P.M.); 7:30, 9:00 A.M.; 5:00, 7:00 P.M.
Weekday Masses: 7:30 A.M., 5:15 P.M., Monday to Friday; Saturday, 7:30 A.M.
First Friday Masses: 6:45, 7:30 A.M.; 5:15 P.M.
Confessions: 4:00-5:00, following 7:00 P.M. Mass., Saturdays; 7:30-8:30 P.M.
Blessed Virgin Sodality: 1st Tuesday.
Organist: Mrs. Anna Kappler, 17 Waterford St., Lowell 01854

FRANK P. McCartin COMPANY
WHOLESALE ELECTRICAL, ELECTRONIC, PLUMBING & HEATING SUPPLIES
183 Market Street, Lowell, Mass. 01852
Telephone 454-9101
LAMPS & FIXTURES
WIRING DEVICES
ELECTRONIC COMPONENTS
SOUND SYSTEMS & INTERCOMS
PIPE, VALVES & FITTINGS
PLUMBING & HEATING UNITS

Now!
STOP
once at
F. L. Putnam
& Company, Inc.
for
Complete Financial Service
F. L. Putnam & Company, Inc. has been serving investors for over 45 years. Now, in conjunction with our associated companies, The Ter Bush & Putnam Insurance Agency, Inc., insurance brokers and Boston Security Counsellors, Inc., a registered investment advisor, Putnam Representatives are leading the way to a new concept for investors. One Stop Financial Service.
A call to 423-3410 puts you in touch with an F. L. Putnam Company, Inc. Representative. One Stop at any of our seven New England offices brings all these services to you.
F. L. Putnam & Company, Inc.
Member of New England's own Boston Stock Exchange
50 Congress Street
Boston, Massachusetts 02109
Telephone (617) 423-3410
Chelsea • Orleans • Fall River
Milford • Manchester, N.H.
• Providence, R.I.

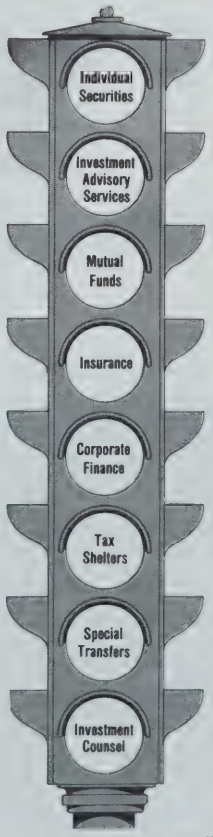

A. J. Mercier & Son
LAWRENCE J. MERCIER, Prop.
PAINTING and DECORATING
CHURCHES — SCHOOLS — RESIDENCES
OFFICE BUILDINGS
144 CHARLES STREET, BOSTON
DIAL 523-6884
Residence Telephone 643-4481

FRANKLIN PRINTING SERVICE QUINCY MASS.

Particular Printers for Progressive People

163 ROBERTSON ST., QUINCY, MASS. — TEL. 773-7171

FUNERAL SERVICE

J. S. WATERMAN & SONS SINCE 1832 FUNERAL SERVICE

SINCE 1832

J. S. Waterman & Sons, Inc.

WELLESLEY
235-4110
592 Washington St.

BOSTON
536-4110
495 Commonwealth Ave.

WAYLAND (Cochituate)
653-3350
92 West Commonwealth Rd.

ALBERT W. SEXTON & SON, CO.

COMPLETE CHURCH INTERIORS
SINCE 1891

OUR DESIGNERS AND CRAFTSMEN WILL PRODUCE A COMPLETE UNIFIED INTERIOR WITHIN AN ESTABLISHED BUDGET AND IN ACCORDANCE WITH THE RENEWED LITURGY. WE WELCOME YOUR INQUIRIES.

45 RIDGE ROAD, MILTON, MASS. 02187 **TEL. 698-2544**

Altars. Statues. Stations. Marble. Church Furniture. Pews. Tabernacles. Bronze. Church Decorating. Lighting, Carpeting. Stained Glass.

LYNN

Holy Family

ITALIAN

26 Bessom Street — Established 1922

599-7200

Rev. Rinaldo A. Ribezzi, C.S.S., Pastor
C.C.D.
Associate Pastors:
Rev. Dante Turri, C.S.S
Rev. Seraphim Piazzi, C.S.S.
Rev. Leo Riley, C.S.S., Sodality
Rev. Anthony Nuccio, C.S.S., Holy Name, C.Y.O.
Residence: 26 Bessom Street, East Lynn (01902)
Sunday Masses: (Saturday, 5:30, 7:00 P.M.); 7:00, 9:00, 10:45 A.M.; 12:00 Noon.
Holyday Masses: (Eve of Holyday, 5:30, 7:00 P.M.); 7:00, 9:00 A.M.; 5:30, 7:00 P.M.
Weekday Masses: 7:00, 9:00 A.M.
Confessions: 3:30-5:00, 7:30-8:00 P.M., Saturday, Eves of First Friday and Holydays, 7:45-8:15 P.M.
St. Anthony Novena: Tuesday, 7:00 P.M.
Baptisms: 2nd Sunday of Month, 12:45 P.M. Instructions for Parents and Godparents by Appointment.

WEST LYNN SECTION

St. Francis of Assisi

Mission of Holy Family Church

592-3581

Rev. Angelo DaPrai, C.S.S.
50 Wheeler Street (01901)
Sunday Masses: (Saturday, 5:30 P.M.); 9:00, 11:00.
Holyday Masses: 12:10, 4:30, 7:00 P.M.
Weekday Mass: 7:00 P.M. (Except on Monday, 9:00 A.M.).
Confessions: 4:00-5:00 P.M.; before Masses.
St. Anthony Novena: Tuesday, 7:30 P.M.

Sacred Heart

579 Boston Street, West Lynn — Established 1894

593-8047

Rev. Msgr. Francis J. McDonnell, Pastor
Associate Pastors:
Rev. Frederick W. O'Brien
Holy Name, Council of Catholic Men
Rev. Walter J. Woods, C.Y.O., C.C.D.
Rev. Terence P. Curley
In Residence:
Rev. Msgr. John W. Lynch
Residence: 571 Boston Street (01905)
Sunday Masses: (Saturday, 5:15, 7:15 P.M.); 7:00, 8:15, 9:30, 10:45 A.M.; 12:00 Noon; 5:15 P.M.
Holyday Masses: (Eve of Holyday, 5:15, 7:15 P.M.); 7:00, 8:00, 9:00, 10:00 A.M.; 4:15, 5:15, 7:45 P.M.
Weekday Masses: 6:45, 9:00 A.M.; 5:15 P.M.
First Friday Masses: 6:45, 9:00 A.M.; 5:15 P.M.
Confessions: 4:00-5:30, 7:30-8:30, Saturday, Eves of First Friday and Holydays.
Holy Name Society: 2nd Sunday, 9:30 Mass.
Sodality: Tuesday after 3rd Sunday, 9:30 Mass.
Confraternity: Monday, Tuesday, Wednesday, 2:45-4:00 P.M. High School, Tuesday Evening, 7:00-8:00 P.M.
Sacred Heart Grammar School, 100 Robinson Street, 592-7581. Principal and Superior, Sister Rita Murphy (Sisters of St. Joseph). 147 Boys, 139 Girls.
Sacred Heart Convent, 581 Boston Street, 592-6412.
Choir Director: J. Donald White.
Organists: Josephine Grappi, 49 Waterhill St., Lynn; Ralph Wade, 13 Waterford St., Lynn.

St. Jean Baptiste

FRENCH

127 Franklin Street — Established 1886

592-4246

Rev. Philias J. Lefevre, Pastor
Holy Name, Council of Catholic Men, St. Vincent de Paul, League of Catholic Women.
Associate Pastor:
Rev. Nestor Pelletier, C.C.D., Scouts, Spiritual Director, C.Y.O.
Residence: 7 Endicott Street (01902)
Sunday Masses: (Saturday, 5:00, 7:00 P.M.); 7:00, 8:00, 9:00, 10:30 A.M.; 12:00 Noon.
Holyday Masses: (Eve of Holyday, 5:00, 7:00 P.M.); 7:00, 8:00, 9:00, 11:00 A.M.
Weekday Mass: 7:00.
First Friday Masses: 7:00 A.M.; 5:00 P.M.
Confessions: 4:30-6:30, Saturday, Eve of Holydays and First Friday.
St. Jean Baptiste Grammar School, 9 Endicott Street. Principal and Superior, Sister Eliene Bastarche (Sisters of St. Ann). 116 Boys, 110 Girls.
Sisters of Ste. Anne Convent, 25 Endicott Street, 592-1806.
Choir Director and Organist: John Pellerin, 26 Westland St., Lynn 01906.

St. Joseph

117 Union Street — Established 1875

599-7040

Rev. Msgr. John F. Welch, Pastor
Associate Pastors:
Rev. Henry T. Ronan, C.C.D.
Rev. Stephen A. Koen, II, M.Ed., Sodality.
Rev. Edward P. Geary, C.Y.O., Scouts
In Residence:
Rev. Francis M. Conroy
Residence: 40 Green Street (01902)
Sunday Masses: (Saturday, 5:30, 7:00 P.M.); 7:30, 9:00, 10:30 A.M.; 12:00 Noon, 5:30 P.M.
Holyday Masses: 6:00, 7:00, 8:00, 9:00, 10:00 A.M.; 12:00, 5:30 P.M.
Weekday Masses: 7:30 A.M.; 12:00 Noon.
First Friday Masses: 7:30 A.M.; 12:00 Noon.
Confessions: 4:00-5:00, following evening Mass Saturday.
Sodality, Our Lady of Fatima: 1st Monday, 7:30 P.M. Mass followed by meeting.
St. Joseph's School: 37 Green Street. Principal Sister Jeanette Burke (Sisters of St. Joseph). 215 Boys, 232 Girls.
St. Joseph's Convent, 57 Green Street, 599-7043.

St. Mary

8 South Common Street — Established 1862

598-4907

Rev. Msgr. John J. Mulcahy, A.B., Pastor
Associate Pastors:
Rev. Michael F. Doocey, M.Ed., C.C.D., High School Guidance
Rev. Leonard T. McGrath, M.Ed., C.C.D.
Holy Name, Council of Catholic Men
Rev. Robert L. Chambers.
Rev. Edward T. Kelley, C.Y.O.
Residence: 8 South Common Street (01901)
Sunday Masses: (Saturday, 5:15, 7:15 P.M.); 6:00, 7:30, 8:45, 10:00 (High), 11:15 A.M. (2); 12:30, 5:15 P.M.
Holyday Masses: (Eve of Holyday, 5:15, 7:15 P.M.); 6:00, 7:00, 8:00 A.M.; 12:15, 5:15 P.M.
Weekday Masses: 6:15, 7:15 A.M.; 12:15, 5:15 P.M.
Confessions: 4:15-5:15, 6:45-7:15 P.M. on Saturday, Eves of First Friday and Holydays; Friday night, 7:00-7:30; Weekdays, 6:45-7:15 A.M.
Holy Name Society: 2nd Sunday, 8:00 Mass.
Nocturnal Adoration: 9:00 P.M. First Friday—6:00 A.M. Saturday; Mass, Saturday 1:00 A.M.; Communion, 3:00 A.M.
St. Mary's Grammar School, 8 South Common Street. 599-2275. Principal, Sister Marie St. Barbara, S.N.D. 244 Boys, 282 Girls.
St. Mary's High Schools, 55 Tremont Street, 595-7885, 598-2226. Principal, Sister Patricia Keaveney, S.N.D., Vice Principal, Sister Maureen Sullivan, S.N.D. 313 Boys, 394 Girls.
St. Mary's Convent, 32 City Hall Square, 593-2572.
Choir Director and Organist: Mrs. Ruth L. Foley, 77 Victory Rd., Lynn.

For floors that are safe and attractive, that will take long punishing wear, use

HILLYARD

FLOOR TREATMENT

PRODUCTS

For a complete survey of your problems call Walter Elcock, 199 Charlemont Street, Newton Highlands, 969-4517 who will be happy to help you on any floor treatments you may have.

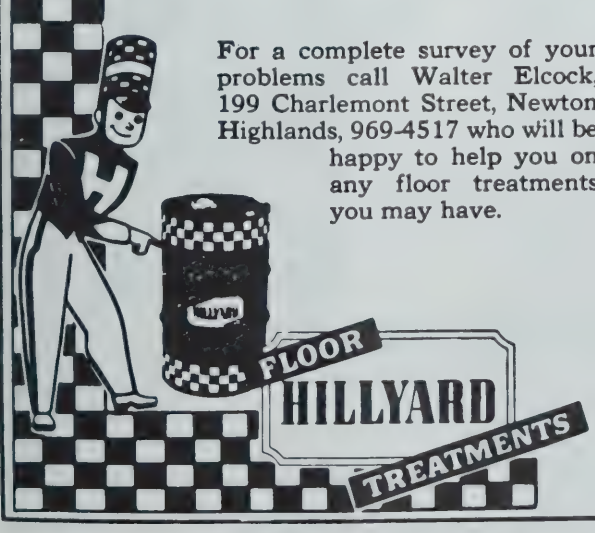

Lynn Ladder and Scaffolding Company, Inc.

"THE LADDER KING"

• LYNN WOOD LADDERS
• WERNER ALUMINUM LADDERS
• STAGES & SCAFFOLDING

One of the East Coast's Largest Manufacturer - Distributor
ONE STOP SOURCE FOR CLIMBING EQUIPMENT

STEEL SCAFFOLDING
RENTALS, SALES AND ERECTION

598-6010

220 South Common St. — Lynn, Mass. 01905

ALTAR WINES... CANDLES

We have 30 varieties of quality altar wine available, including:

GUASTI'S El Pinal and Angelica
BARRY'S Vin Rose
BEAULIEU'S Chateau Beaulieu

One source for all your candle needs, featuring:

EMKAY CANDLES (Muench-Kreuzer)
WILL & BAUMER

IMMEDIATE DELIVERY — AS CLOSE AS YOUR TELEPHONE

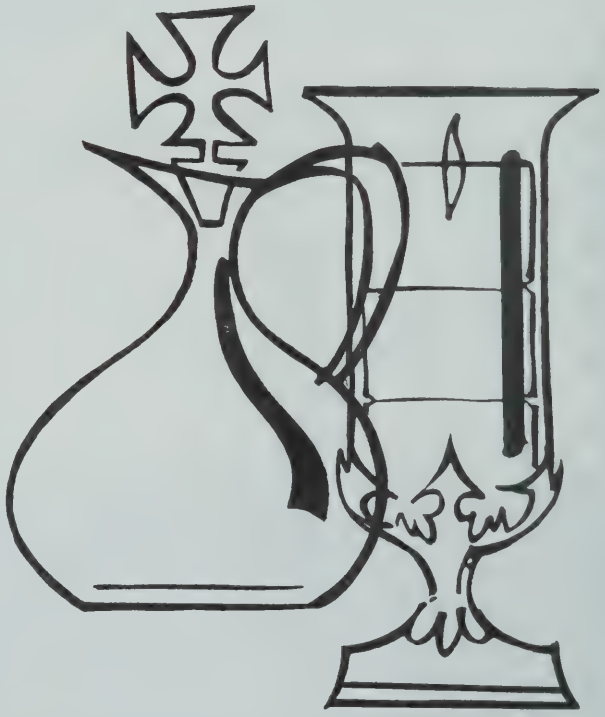

EGAN

THOS. P. EGAN INC. — 946 COUNTY ST., SOMERSET, MASS., 02726
1-679·8400 (617)

LYNN

St. Michael

POLISH

567 Summer Street — Established 1906

593-4584

Rev. Chester J. Stempkowski, Pastor
Holy Name, C.C.D.

Residence: 567 Summer Street (01905)

Sunday Masses: (Saturday, 5:15 P.M.); 8:00, 9:00, 10:30 A.M.; 12:00 Noon.

Holyday Masses: (Eve of Holydays, 7:30 P.M.); 7:30, 9:00, 12:00 Noon.

Weekday Masses: 7:30 (Lent, Wednesday, 7:30 P.M.).

Confessions: 4:00-5:00, 7:00-8:00 P.M. Saturdays, Eves of First Fridays and Holydays.

Rosary Sodality: 1st Sunday, 2:00 P.M.

Third Order of St. Francis: 1st Sunday, 2:00 P.M.

St. Hedwig's Sodality: 1st Wednesday, 7:30 P.M.

Holy Name Society: 2nd Sunday, 8:00 Mass.

Confraternity of Christian Doctrine (CYO): Monday, 7:00 P.M.

St. Michael's Grammar School, Cottage and Summer Sts. 593-2085. Principal, Sister M. Floretta, F.S.S.J. (Franciscan Sisters of St. Joseph). 108 Boys, 98 Girls.

Sisters of St. Francis Convent, 12 Morris Street, 593-9463. Superior, Sister M. Floretta.

Choir Director and Organist: Mrs. William Wassel, 34 Purdon Ave., Lynn.

St. Patrick

21 Light Street — Established 1906

599-7750

Rev. Vincent F. Lucid, Pastor
Sodality, C.C.D. Elementary

Associate Pastor:
Rev. Thomas E. Keyes, C.Y.O., C.C.D. High School

Residence: 12 Orchard Street (01905)

Sunday Masses: (Saturday, 5:00, 7:30 P.M.); 7:00, 8:30, 10:00, 11:30 A.M.

Holyday Masses: 7:00, 10:00 A.M.; 12:00, 7:30 P.M.

Weekday Mass: 7:00.

Confessions: 4:30, Saturday; 7:00 and following evening Masses, Saturday, Eve of Holyday.

Sodality: 2nd and 4th Monday, 7:30 P.M.

Choir Director and Organist: Mrs. Mary Kelley.
Organist: Mrs. Christine Cloonan.

St. Pius V

Maple Street — Established 1912

595-7487

Rev. Joseph I. Collins, Pastor
Holy Name, C.C.D., C.Y.O.

Associate Pastors:
Rev. Thomas F. Murray, Holy Name Society, Sodality.
Rev. John G. Kiley, C.C.D.
Rev. James F. McNiff, M.M.

Residence: 215 Maple Street (01904)

Sunday Masses: (Saturday, 5:00, 7:00 P.M.); 7:30, 9:00, 10:30, 12:00 A.M., 5:00 P.M. (Discontinued in Summer months).

Holyday Masses: (Eve of Holyday 5:00, 7:00 P.M.); 7:00, 9:00, 11:00 A.M.; 5:00, 7:00 P.M.

Weekday Masses: 7:00, 8:00 A.M. Daily (8:00 Discontinued in Summer months.)

First Friday Masses: 7:00, 8:00 A.M., 5:15 P.M.

Confessions: Saturday, Eves of First Friday and Holydays, 4:00-5:00, 7:30-8:30; First Friday, 4:45-5:15 P.M.

Baptisms: Last Sunday of every month at 2:00 P.M. Instructions for Parents and Godparents, 8:00 P.M. preceding Friday at Parish Center.

Sodality: Mondays as announced.

Holy Name Society: 2nd Sunday, 9:00 A.M.

Religious Education Classes: Information available at Rectory for Grades 1 through 12.

St. Pius V Grammar School, (8 grades), 28 Bowler St., 593-8292. Principal and Superior, Sister Margaret Ann (Sisters of St. Joseph). 300 Boys, 298 Girls.

St. Pius V Convent, 28 Bowler Street, 593-8292.

St. Pius V Parish Centre, 182 Maple Street.

Choir Director and Organist: Steven T. Angelucci.

LYNNFIELD

Our Lady of the Assumption

Salem and Grove Streets — Established 1937

598-4313

Rev. Francis P. Sullivan, Pastor
C.C.D.

Associate Pastors:
Rev. John E. Gallagher
Sodality, Councils of Catholic Men and Women
Rev. John A. Murray, M.Ed., C.Y.O.

Residence: 17 Grove Street (01940)

Sunday Masses: (Saturday, 5:30, 7:30 P.M.); 7:00, 8:15, 9:30, 10:45, 12:00.

Holyday Masses: (Eve of Holyday, 5:30, 7:30 P.M.); 7:00, 9:00 A.M., 12:00 Noon; 5:30 P.M.

Weekday Mass: 7:00 (Saturdays, Holydays, 8:00 A.M.).
Confessions: 4:00-5:00, 7:00-7:30, Saturday.
Our Lady of the Assumption School, 34 Grove Street, 599-4422. Principal, Sister Marie Agnes, O.S.F., 8 Grades, 258 Boys, 250 Girls.
Our Lady of the Assumption Convent, 44 Grove St., 599-4582. Superior, Sister Julia, O.S.F.

Organist: Eileen McMahon, 465 Summer St., Lynnfield, 334-3836.

St. Maria Goretti

112 Chestnut St., Lynnfield Ctr. — Est. Feb. 1960
Exit #33 at Rte. #128

245-5833

Rev. William I. Shinnick, Pastor
Parish Council

Associate Pastor:
Rev. Edward S. Redmond, C.C.D.

Residence: 112 Chestnut Street, Lynnfield Center (01940)

Sunday Masses: (Saturday, 7:00 P.M.); 8:30, 10:00, 11:30 A.M.

Holyday Masses: (Eve of Holyday, 6:30, 7:30 P.M.); 7:00, 9:00 A.M.; 6:30, 7:30 P.M.
First Friday Masses: 8:00, 9:00 A.M.
Weekday Mass: 8:00 A.M.
Confessions: 4:30-5:30 P.M., Saturdays, Eves of Holydays.
Parish Council: 1st Monday.
Parish School of Religion: Grades 3-6, Tuesday afternoons; Grades 7-8, Tuesday nights; High School, Thursday nights.

MALDEN

MALDEN - MEDFORD SECTION

Immaculate Conception

600 Pleasant Street — Established 1854

324-4941

Rev. Msgr. Paul J. McManus, Pastor

Associate Pastors:
Rev. Thaddeus J. Muldoon, C.C.D., Over Sixty Club
Rev. Thomas P. Donohoe, C.C.D., C.Y.O.
Rev. Paul J. Bolduc, Sodality, Ushers
Rev. Edward F. Sherry, C.C.D., Boy Scouts

In Residence:
Rev. Thomas J. Foley, Hospital Chaplain

Residence: 10 Fellsway East (02148)

Sunday Masses: (Saturday, 4:00, 7:30 P.M.); 6:30, 7:45, 9:00, 10:15 (downstairs and upstairs), 11:30 A.M. (downstairs and upstairs).

Holyday Masses: (Eve of Holyday, 5:30-7:30 P.M.), 7:00, 8:00, 9:00, 10:00 A.M., 5:30, 7:30 P.M.

Weekday Masses: 6:30, 7:15, 9:00 A.M., (Lent, 5:30 P.M.).

First Friday Masses: 6:30, 7:15, 9:00 A.M., 5:30 P.M.

Confessions: 3:30, 7:00 P.M.; Saturdays, Eves of First Friday and Holydays.

Miraculous Medal Novena: Monday, 8:00 A.M.

Sodality: 2nd and 4th Tuesday, 7:45 P.M.

Holy Name: 2nd Sunday, 8:00 Mass.

Immaculate Conception Grammar School, Highland Avenue. 322-0129. Principal, Sister Mary Augustine (School Sisters of Notre Dame). 252 Boys, 282 Girls.

Immaculate Conception High School, 366 Charles Street, 322-8611. Principal, Sister Mary Alida, S.S.N.D., 230 Girls.

Immaculate Conception Convent, 2 Fellsway East. 322-0086.

Choir Director and Organist: Mrs. Annette F. Gowell, 11 Highland Court, Malden.

St. Peter's (FORMERLY ST. PETER'S MISSION)

ITALIAN

253 Pearl Street — Established 1972

322-6142

Rev. Joseph P. Veneto, Pastor
Residence: 20 Thacher St., Malden 02148.
Sunday Masses: (Saturday, 5:00 P.M.); 9:00, 10:15 A.M.
Holyday Masses: (Eve of Holyday, 5:00, 7:30 P.M.); 12:00 Noon, 5:00, 7:30 P.M.
Evening Mass: 7:30 P.M.
Confessions: 4:00, 7:00 P.M., Saturday, Eves of First Friday and Holydays.
Holy Name: 2nd Sunday.
Sodality: 3rd Sunday.
St. Anne Devotion: Eve of First Friday, 8:00 P.M.
C.Y.O.: 4th Sunday.
Choir Director and Organist: Mrs. Lucille Zampitella, 89 Converse Lane, Melrose.

Sacred Hearts

297 Main Street — Established 1890

324-0728

Rev. Msgr. Jeremiah F. Foley, Pastor
Councils, Holy Name, St. Vincent de Paul.

Associate Pastors:
Rev. John F. Leonard, C.C.D., Sodality, C.Y.O.
Rev. Paul E. Panneton, Altar Boys

Residence: 297 Main Street (02148)
Sunday Masses: (Saturday, 4:00, 5:15 P.M.); 8:00, 9:30, 11:00 A.M.; 12:15, 5:30 P.M.
Holyday Mases: (Eve of Holyday, 5:30, 7:30 P.M.); 7:00, 9:30 A.M.; 12:00 Noon, 5:30, 7:30 P.M.
Weekday Mass: 7:00.
First Friday Masses: 7:00 A.M.; 12:00 Noon, 5:30 P.M.
Confessions: 3:30-4:00, 7:00-7:30 P.M. on Saturdays, Eves of First Friday and Holydays.
Cheverus Centennial Grammar School, 30 Irving Street, 324-6584. Principal, Sister Eugene Francis, (Sisters of Providence). 156 Boys, 165 Girls.
Sacred Heart Convent, 30 Irving Street, 322-2049, Superior, Sister Emmanuella (Sisters of Providence).
Choir Director and Organist: Miss Frances Farrell, 20 Prescott St., Malden.

MAPLEWOOD SECTION

St. Joseph

770 Salem Street — Established 1902

324-0402

Rev. Arthur T. McClory, J.C.D., Pastor

Associate Pastors:
Rev. Michael J. Regan
Rev. John E. Kelly

Residence: 790 Salem Street (02148)

Sunday Masses: (Saturday, 4:00, 5:15, 7:00 P.M.); 7:00, 8:15, 9:30, 10:45 A.M.; 12:00 Noon.

Holyday Masses: (Eve of Holydays, 4:00, 5:00, 7:00 P.M.); 7:00, 8:00, 9:00, 10:00 A.M.

Weekday Mass: 7:00 A.M.; (Lent, 7:00, 9:00 A.M. daily).

First Friday Masses: 7:00, 9:00.

Confessions: Before Saturday afternoon and evening Masses, eves of First Friday and Holydays.

Christian Doctrine: Grades 1-6, Saturday morning; Grades 7-8, Tuesday night; Grades 9-12, Sunday evenings twice a month.

Choir Director and Organist: Mrs. Helene Coffey, 322-1650.

BEANO SUPPLIES and EQUIPMENT

GREATER BOSTON ENTERPRISES INC.

1854 Centre Street, West Roxbury 02132

Have your game started or improved by experts

GAMES PRIZES

Telephone

325-2371 894-7174 323-8387

Kneeler Pad Manufacturers, Inc.

Manufacturers and Distributors of

- **KNEELER PADS**
- **SEAT CUSHIONS**

WE USE

- Best 1 Inch Grade Rubber
  It Insures Long Wear
- Heavy Grade Naugahyde
  Thirty Colors To Choose From
- ⅜ A.D. Plywood, Ready to Attach
  Guarantees Solid Base

Special Service for Renovating and Repairing by

- Removing Worn Out Pads
- Replacing Them With Heavy Grade Naugahyde
- Delivering and Installing Renovated Kneelers

Our Representative Will Call at Your Convenience

KNEELER PAD MANUFACTURERS, INC.

20 RIVER STREET, WINCHESTER, MASS. 01890

Dial 729-8061 or 438-2110

List of churches which we have served available upon request

BE SURE TO USE OUR ADVERTISERS — THEY MAKE THIS DIRECTORY POSSIBLE!

MANCHESTER

Sacred Heart

62 School Street — Established 1905

526-1263

Rev. Cornelius J. Harrington, Pastor
Sodality, Councils of Men and Women, Holy Name

Residence: 62 School Street (01944)

Sunday Masses: (Saturday, 5:00 P.M.); 7:00, 9:00, 10:15, 11:30 A.M.

Holyday Masses: 7:00 A.M.; 5:00, 7:00 P.M.

Weekday Mass: 7:30 A.M.

Confessions: 4:30-5:00; 7:30-8:00, Saturdays, Eves of First Friday and Holydays.

Choir Director: Mrs. Thomas Cagney, Smith's Point, 526-1806.

Organist: Mrs. Thomas Baker, 10 Friend St., 526-4623.

MARBLEHEAD

Our Lady, Star of the Sea

81 Atlantic Avenue — Established 1859

631-0086 — 631-0089

Rev. Msgr. Joseph J. Bukay, Pastor

Associate Pastors:
Rev. Timothy J. Kelleher
Sodality, Council of Catholic Women, Altar Boys, C.C.D.
Rev. G. Thomas Ryan, C.C.D., Council of Catholic Men

In Residence: Rev. James F. Power, Campus Ministry.

Residence: 85 Atlantic Avenue (01945)

Sunday Masses: (Saturday, 5:00, 7:00 (Folk Mass) P.M.; 7:30, 9:30, 10:45 A.M.; 12:00 Noon.

Holyday Masses: (Eve of Holydays, 6:30 P.M.); 7:00, 8:30 A.M.; 12:10, 6:30 P.M.

Weekday Masses: 8:30 A.M.; 5:15 P.M. (Saturday, 8:00 A.M.).

First Friday Masses: 8:30 A.M.; 5:15 P.M.

Confessions: 4:00-4:45, 8:00 P.M.; Eves of First Friday and Holydays, 4:00-5:00 P.M.

Parish Center: 76 Atlantic Avenue, 631-5055.

Religious Education Coordinators: Thomas Bright, Jeanne Bright, Sister Elizabeth Broderick, S.N.D., Sister Mary Lou O'Neil, S.N.D.

Liturgy Coordinator: Mr. Bernard Gaudreau.

Choir Director and Organist: Mr. L. Paul Madore, 410 Lafayette St., Salem (745-4729).

MANOMET

St. Bonaventure

State Road — Established 1950

224-3636

Rev. Edmund M. Higgins, Pastor
Residence: State Road (02345)
Sunday Masses: (Saturday, 5:00 P.M.); 8:00, 10:00 A.M.
Weekday Mass: 8:00.
Confessions: 4:00-5:00 Saturday.
Summer Schedule:
Sunday Masses: (Saturday, 5:00, 7:00 P.M.); 8:00, 9:00, 10:00, 11:00 A.M.
Weekday Mass: 8:00.
Confessions: 4:00-5:00, 7:30 P.M. Saturday.

WHITE HORSE BEACH

St. Catherine's Chapel

Mission of St. Bonaventure Church

Sunday Masses: (Saturday, 5:00, 7:00 P.M.); 8:30, 9:30, 10:30 A.M.

Daily Mass: 8:00.

Confessions: 4:00-5:00, 7:30 Saturday.

MARLBORO

Immaculate Conception

19 Prospect Street — Established 1854

485-0016 — 879-4112 — 485-0221

Rev. Msgr. Francis X. Meehan, Ph.D., Pastor
Legion of Mary, Sodality
Associate Pastors:
Rev. Paul H. McEntee, Religious Educational Consultant (C.C.D.)
Rev. Benjamin J. McMahon, Liturgical Services
Rev. John J. Roussin, Christian Service and Parish Activities
Rev. Mr. Vincent Busch, Deacon
Residence: 17 Washington Court (01752)
Sunday Masses: (Saturday, 4:30, 7:30 P.M.); 7:30, 9:00, 10:30 (2), 11:45 A.M.; 5:00 P.M.
Holyday Masses: (Eve of Holyday, 5:00, 7:30 P.M.); 7:00, 9:00 A.M., 12:10, 5:00, 7:30 P.M.
Weekday Masses: 9:00 A.M.; 5:00 P.M.
First Friday Masses: 9:00 A.M.; 5:30 P.M.
Confessions: 3:30-4:30, 7:00-7:30 P.M. Saturday; 15 minutes before 9:00 A.M. and during 5:00 P.M. Masses on First Friday.
Legion of Mary: Wednesday Evening.
Immaculate Conception Grammar School, Washington Court, 485-0146. Principal, Sister Mary Welch (Sisters of St. Ann). 123 Boys, 139 Girls.
Coordinator of Religious Education: Sister Martin Damien, O.P., (481-7535).
Immaculate Conception Convent, 13 Washington Court, 485-0650.
Cemetery: Immaculate Conception.
Choir Director: Mrs. Edward McManus.
Organists: Mrs. Edward McManus, Mrs. Roland P. Boule, Mr. Robert Specian.
Parish Council President: Paul Corcoran.

St. Ann

ITALIAN

466 Lincoln Street — Established 1921

485-1968

Rev. Pius Dello Russo, O.F.M., Pastor
Holy Rosary Sodality, C.C.D., Holy Name
Associate Pastors:
Rev. Hyacinth DiLoreto, O.F.M.
Bro. Savio Alfano, O.F.M.
Residence: 466 Lincoln Street (01752)
Sunday Masses: (Saturday, 4:30 P.M.); 8:00, 9:30, 11:30 A.M.
Holyday Masses: (Eve of Holyday, 5:30 P.M.), 7:30 A.M..; 5:30 P.M.
Weekday Mass: 7:30 A.M.
First Friday Mass: 7:30 A.M.
Confessions: 4:00 P.M., Saturdays.
Perpetual Novena Devotions to St. Anthony: Tuesday, 7:30 A.M.
St. Ann's Convent, 60 Gibbon Street, 485-1040. Superior, Rev. Mother Santina (Venerini Sisters).
Choir Director: Anthony Rando.
Organists: Violet DeSanctis, Judy Marlano.

St. Mary

FRENCH

26 Broad Street — Established 1870

485-0390 — 485-0466 (Hall)

Rev. J. Louis Bourgault, Pastor, Holy Name, Council of Catholic Women

Associate Pastors:
Rev. Charles J. Mann
Rev. Victor Milot, S.M.

Residence: 26 Broad Street (01752)

Sunday Masses: (Saturday, 5:00, 7:30 P.M.); 7:00, 8:30, 10:15, 11:30 A.M..; 5:00 P.M.

Holyday Masses: (Eve of Holyday, 5:00, 7:30 P.M.); 7:00, 8:00, 9:00 A.M.; 5:00, 7:30 P.M.

Weekday Mass: 7:45 A.M.

First Friday Masses: 7:45 A.M.; 7:30 P.M.

Confessions: 10:00 A.M.; 4:00-5:00, 7:00 P.M., Saturdays, Eves of Holy Day and First Fridays.
Cemetery: St. Mary's Cemetery.

St. Matthias

409 Hemenway Street — Established Sept. 14, 1963

485-2460

Rev. Daniel J. Kelleher, Pastor, Sodality, Councils of Catholic Men and Women.

Associate Pastor:
Rev. Lionel P. Ouellette, C.C.D., C.Y.O.

Residence: 409 Hemenway Street (01752)

Sunday Masses: (Saturday, 4:00, 7:30 P.M.); 7:30, 9:15, 10:30, 11:45 A.M.

Holyday Masses: 7:00, 9:00 A.M.; 5:30, 7:30 P.M.

First Friday Masses: 7:00 A.M.; 7:30 P.M.

Weekday Masses: Monday through Friday, 7:30 A.M.; Saturday, 8:00 A.M.

Confessions: 4:00-5:30, 7:30-8:30, Saturdays, Eves of First Friday and Holydays.

High School Christian Doctrine Class: Tuesday, 7:00 P.M.

Blessed Virgin Sodality: First Tuesday, 7:30 P.M.

Holy Name Society: 2nd Sunday, 7:30 P.M.

Organist: Mrs. Mary Davis, 302 Sudbury St., Marlboro 01752 (485-0374).

MAJOR THEATRE EQUIPMENT CORP.

Successor to Joe Cifre, Inc.

COMPLETE STAGE AND AUDITORIUM EQUIPMENT

RENTALS — SALES — SERVICE

- Stage Drapes
- Asbestos Fire Curtains
- Flameproofing
- Window Drapes
- Rigging
- Lighting
- Movie Screens
- Spotlights
- Public Address Systems
- Motion Picture Projectors
- Audio—Visual Equipment

New England's Oldest and Best Stocked Theatre Equipment House

44 WINCHESTER STREET — 542-0445 — BOSTON, MASS. 02116

NATIONAL SHRINE TO THE

madonna Queen

CONDUCTED BY
DON ORIONE FATHERS

EAST BOSTON
MASSACHUSETTS
569-2100

ARCHITECT'S DRAWING of Madonna Queen's Throne (central part of Shrine) showing:
- *35 ft. Madonna Statue*
- *Giant Bronze Crown*
- *Granite veneering, sculptures & mosaics,*

PRESENT STRUCTURE includes 15 story Madonna's Throne, containing:
- *Holy Rosary Chapels*
- *Panoramic Crown Hall*
- *Madonna's underground Chapel & Calvary scene.*

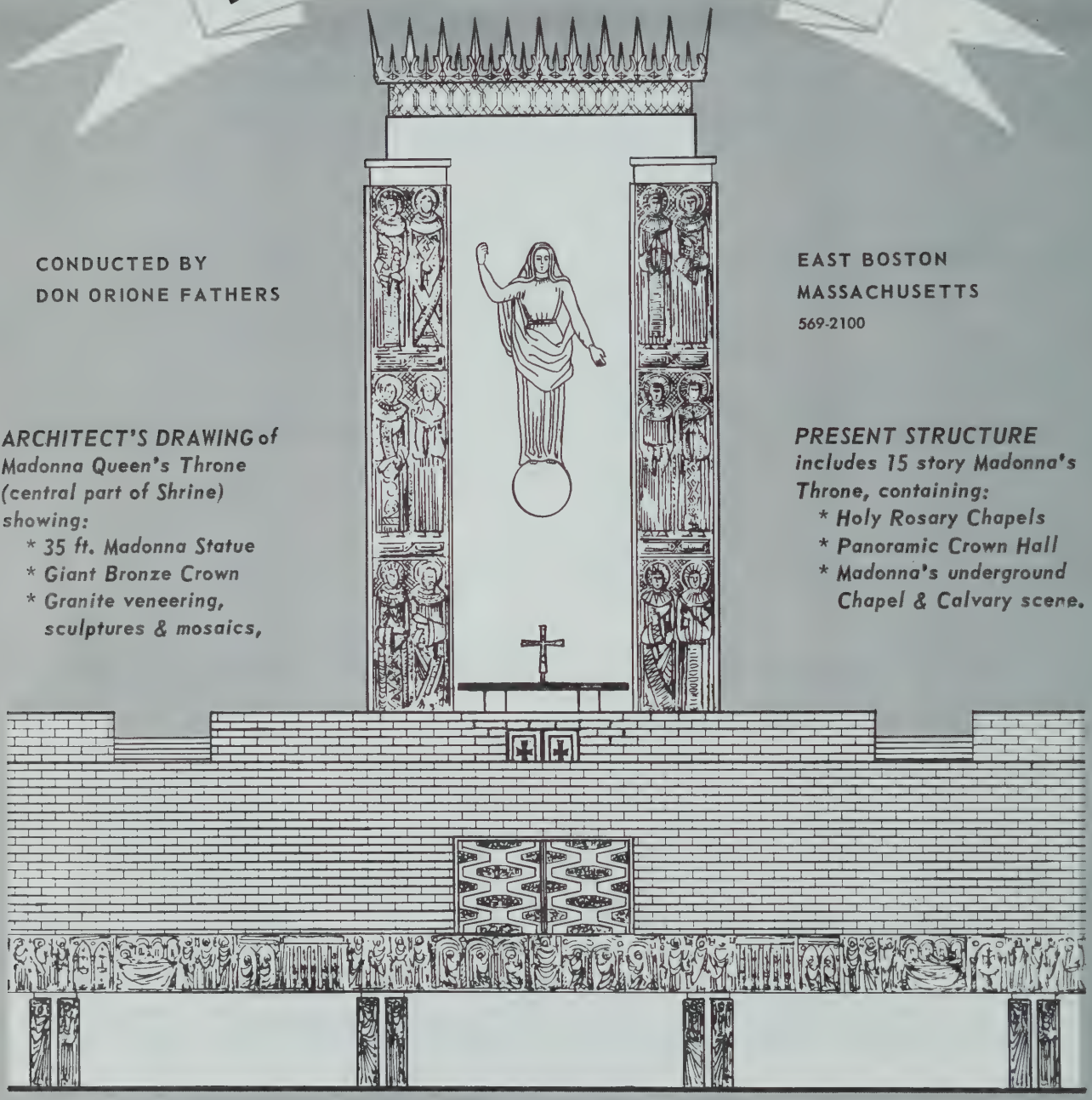

RELIGIOUS SERVICES

OUTDOORS: May 1 to Nov. 1
SUNDAYS: Rosary & Benediction
4:00 and 7:30 P.M.

INDOORS: Nov. 1 to May 1
SPECIAL PILGRIMAGES:
contact Pilgrimage Director

VISITORS
and
PILGRIMAGES ARE INVITED

DON ORIONE HOME
1949 — 25TH ANNIVERSARY — 1974
Gratefully celebrated by Don Orione Fathers and Sisters

BE SURE TO USE OUR ADVERTISERS — THEY MAKE THIS DIRECTORY POSSIBLE!

MARSHFIELD

St. Christine

Route 3A, Marshfield Hills — Established 1945

834-6003

Rev. Charles I. Sheehy, Pastor

Associate Pastor:
Rev. Anthony J. Medairos, C.C.D.

In Residence:
Rev. John T. Burke, C.C.D.

Residence: Route 3A, Marshfield Hills (P.O. Box 274) (02051)

Sunday Masses: (Saturday, 5:00 P.M.); 7:00, 8:30, 10:30 A.M.; 12:00 Noon.

Holyday Masses: (Eve of Holyday, 8:00 P.M.); 7:00, 10:30 A.M.; 4:00, 8:00 P.M.

Weekday Masses: 7:30 Monday, Wednesday, Friday; 9:00 P.M. Tuesday, Thursday, Saturday.

Confessions: 4:00-5:00, 7:30-8:00, Saturday.

HUMAROCK

St. Theresa

Memorial Day — Labor Day

Mission of St. Christine Church

Sunday Masses: (Saturday, 7:00 P.M.); 7:45, 9:00, 10:15, 11:30 A.M. Sunday Masses after Labor Day, 9:00, 10:15 A.M.

Holyday Masses: Will be announced.

Weekday Mass: 8:30.

Confessions: 4:00-5:00, Saturday, Eves of First Friday and Holydays.

Our Lady of the Assumption

Careswell Ave., Green Harbor — Established 1949

834-6252

Rev. Philip G. McConville, Pastor
Sodality, Council of Catholic Women
Holy Name, Council of Catholic Men, C.Y.O.

Residence: 40 Canal Street. (P.O. Box 305, Green Harbor) (02041)

Sunday Masses: (Saturday, 5:00, 7:30 P.M.); 8:30, 10:00, 11:30 A.M.

Holyday Masses: (Eve of Holyday, 7:30 P.M.); 8:00 A.M., 7:30 P.M.

Weekday Mass: 8:00.

Confessions: 4:00-4:45 P.M., Saturday; Eves of Holydays after evening Masses. First Friday before Mass.

Convent: 124 Genevieve Lane, Green Harbor (P.O. Box 414) 02041. 834-9391.
Sister Florecita, C.S.J., C.C.D.

St. Ann's by the Sea

587 Ocean Street, Ocean Bluff — Established 1945

834-4953

Rev. Gerald D. Desmond, Pastor

Associate Pastor:

Rev. Leo G. Cormier, M.A., M.Ed.

Residence: 591 Ocean Street (P.O. Box 201, Ocean Bluff) (02065)

Sunday Masses (Winter): (Saturday, 5:00 P.M.); 7:30, 8:30, 10:30, 11:30 A.M., 5:00 P.M.

Sunday Masses (Summer): (Saturday, 5:00, 7:00 P.M.); 7:30, 8:30, 9:30, 10:30, 11:30 A.M., 5:00 P.M.

Holyday Masses: 7:00, 8:00, 10:00 A.M.

Weekday Mass: 8:00.

Confessions: 4:00-5:00, 6:30-7:00 P.M., Saturdays, Eves of First Fridays and Holydays.

Confraternity: Sunday, Wednesday, Thursday, as announced.

Organist: Mrs. Gertrude Giberti, 32 Chickatawbut Ave., Marshfield 02050.

MAYNARD

St. Bridget

Percival and Sudbury Streets — Established 1881

897-2171

Rev. Joseph P. Gately, Pastor
Councils of Catholic Men and Women
St. Vincent de Paul

Associate Pastors:
Rev. Louis C. Dufour, C.C.D., Sodality
Rev. John J. Cannon, C.Y.O., Holy Name

Residence: 1 Percival Street (01724)

Sunday Masses: (Saturday, 5:00, 7:30 P.M.);7:00, 8:00, 9:00, 10:45, 11:45 A.M.

Holyday Masses: (Eve of Holyday, 7:30 P.M.); 7:00, 9:00 A.M.; 12:05, 7:30 P.M.

Weekday Masses: 7:00, 9:00 A.M.

First Friday Masses: 7:00, 9:00 A.M.; 7:30 P.M.

Confessions: 4:00-5:00, 7:00-7:30 P.M., Saturday, Eves of First Friday and Holydays.

St. Bridget's School, Percival St,. 897-4612. Principal, Sister Mary Manning (Sisters of Notre Dame de Namur). 8 grades, 143 Boys, 147 Girls.

Cemetery: St. Bridget's, Maynard. Robert Botino, Superintendent.

Choir Director: Jean Paul Paget.

Organist: Mrs. Elizabeth A. Britt.

St. Casimir

POLISH

Great Road — Established 1912

897-2403

Rev. Louis S. Bilicky, Pastor

Sodality, Holy Name, Tabernacle Society, C.C.D., C.Y.O.

Residence: 253 Main Street (01754)

Sunday Masses (Winter): (Saturday, 7:00 P.M.); 8:30, (Sunday School), 11:00 A.M.

Sunday Masses (Summer): (Saturday, 7:00 P.M.); 8:00, 10:00 A.M.

Holyday Masses: 8:00 A.M.; 12:00 Noon; 7:00 P.M.

Weekday Masses: Summer, 8:00 A.M.; Fall, Winter, Spring, 12:00 Noon.

Confessions: 4:00-5:00, Saturday; before all Masses.

Confraternity of Christian Doctrine: Wednesday, 7:00 P.M.

MEDFIELD

St. Edward

462 Main Street — 359-2633 — Established 1892

Rev. Lawrence M. Ryan, Pastor

Sodality, Councils of Catholic Men and Women, C.C.D.

Associate Pastor:
Rev. John Mark Hannon, Holy Name, C.C.D., C.Y.O.

Residence: 464 Main Street (02052)

Sunday Masses: (Saturday, 5:30, 7:00 (Folk Mass) P.M.); 7:30, 8:30 (2), 9:30, 10:30 (2), 11:30 A.M. (2).

Holyday Masses: (Eve of Holyday, 4:00, 7:00 P.M.); 6:30, 7:00, 9:00 A.M.; 4:00, 7:00 P.M.

Weekday Mass: 7:15.

First Friday Masses: 7:15, 8:30.

Confessions: 4:00-5:45, 8:00-9:00, Saturday, Eves of First Friday and Holydays.

Our Lady of Fatima Devotions: 1st Saturday, 7:15 Mass.

Baptisms: Sunday, 2:30 P.M.

Blessed Virgin Sodality: 8:30 Mass., 1st Sunday.

Holy Name: 8:30 Mass, 2nd Sunday.

Christian Doctrine: Grades 1-2, Sunday, 8:30 Mass; Grades 3-4, Tuesday, 2:30 P.M.; Grades 5-6, Wednesday, 2:30 P.M.; Grades 7-8, Thursday, 2:00 P.M.; Grades 9-10, Wednesday, 7:00 P.M.; Grades 11-12, Thursday, 7:00 P.M.; Inquiry Class, Friday, 8:00 P.M.

Choir Director: Charles Laverty 359-2249.

Organist: Edward Lefebvre 339-2133.

An Advertisement in THIS DIRECTORY Insures Satisfaction ON BOTH SIDES

DAVID H. LEAHY
698-2279

JOHN F. LEAHY
696-4967

CONVENT AND CHURCH GOODS

HABIT GOODS
VEILING
HOUSEHOLD LINENS

ALTAR CLOTHS
ALBS
SURPLICES

MEMORIALS
CHALICES
VESTMENTS

BOSTON TEXTILE CO.

93 SUMMER STREET • TEL. 542-8630 • BOSTON, MASS. 02110

The Congregation of the Sisters of Saint Joseph of Boston

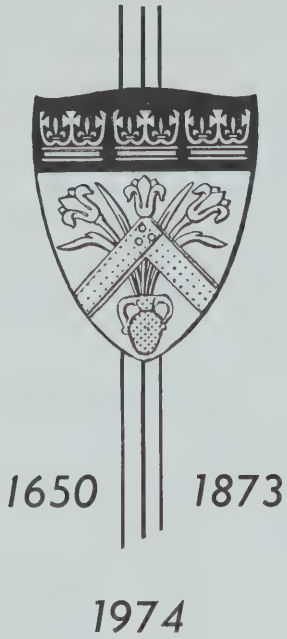

AQUINAS JUNIOR COLLEGE
303 Adams Street, Milton 02186
698-7511

15 Walnut Park, Newton 02158
244-8134

Two-year Secretarial Training
A.S. Degree

MOUNT SAINT JOSEPH ACADEMY
617 Cambridge St., Brighton 02135
254-8383

Day School for Girls

WALNUT PARK SCHOOL
(Montessori)
47 Walnut Park, Newton 02158
969-9208

FONTBONNE ACADEMY AT MILTON
Brook Road & Centre St., Milton 02186
696-3241
Secondary School for Girls

THE MERRIMACK MONTESSORI SCHOOL
55 Saltonstall Road, Haverhill 01830
374-6103

THE BOSTON SCHOOL FOR THE DEAF
800 N. Main Street, Randolph 02368
963-8150

For Deaf and Aphasic Pupils

Conducted by the Sisters of St. Joseph of Boston

WAUSHAKUM MONTESSORI SCHOOL
75 Bethany Road, Framingham 01701
872-4642

SAINT JOSEPH EDUCATIONAL CLINIC
200 Jackson Road, Newton 02158
527-3560

Diagnostic Testing: Remedial Reading; Speed Reading and Comprehension

THE JACKSON SCHOOL
200 Jackson Road, Newton 02158
969-1537

Nongraded Elementary

MEDFORD

Sacred Heart

55 Winthrop Street — Established 1937
396-2232
Rev. Msgr. John F. Cuffe, Pastor
Parish Council, Sodality
Associate Pastor:
Rev. Edward C. McDonagh, C.C.D.
Parish Council, Holy Name, C.C.D.
Residence: 51 Winthrop Street (02155)
Sunday Masses: (Saturday, 4:00 P.M.); 7:00, 8:30, 10:00, 11:30 A.M.
Holyday Masses: (Eve of Holyday, 5:00 P.M.); 7:00, 9:00 A.M.; 5:00, 8:00 P.M.
Weekday Mass: 9:00.
First Friday Masses and Sacred Heart Devotions: 9:00 A.M.; 5:00 P.M.
Confessions: 3:30-3:45, 7:30-8:00 P.M., Saturdays, Eves of First Fridays, 4:00-7:30 P.M.
Blessed Virgin Sodality: 2nd Wednesday, 7:45 P.M.
Holy Name Society: 2nd Sunday, 8:30 Mass.
Parental Pre-Baptismal Instructions: Every 2nd Sunday.
Baptisms: Every 3rd Sunday, by appointment.
Choir Director and Organist: Miss Charlotte Spera, 51 Hunnewell Ave., Medford 12155.

St. Francis of Assisi

Fellsway West — 396-4933 — Established 1921
Rev. Msgr. Albert W. Low, Pastor
Associate Pastors:
Rev. John E. Finn
Rev. William C. Kerivan
Rev. John S. Cleary
Rev. Henry J. Sullivan
Residence: 441 Fellsway West (02155)
Sunday Masses: (Saturday, 4:30, 7:00 P.M.); 7:00, 8:00, 9:00, 10:00, 11:00 A.M.; 12:00 Noon, 5:00 P.M.
Holyday Masses: (Eve of Holyday, 4:30, 7:00 P.M.); 9:00, 10:00, 11:00 A.M.; 5:30, 7:00 P.M.
Weekday Masses: 7:00, 8:00, 9:00 A.M. (8:00 A.M. only on School Days).
First Fridays Expositions of Blessed Sacrament: 9:30 A.M. to 7:30 P.M. with Sacred Heart Devotions at 7:30 P.M.
Confessions: 4:00-5:30 P.M., 6:30-8:00 P.M. Eves of First Friday, 4:00-5:30, 7:00-7:30 P.M.
Novena, Our Lady of the Miraculous Medal: as announced Fall and Spring.
Blessed Virg'n Sodality: 2nd and 4th Thursday, 8:00 P.M.
Holy Name Society: 2nd Sunday, 9:00 A.M. (Oct.-June).
Third Order, St. Francis: 3rd Sunday, 3:00 P.M.
St. Francis of Assisi School, 395-9170. St. Clare Road. Eight grades. Principal, Sister Rita Mary (Sisters of Charity, Halifax). 217 Boys, 263 Girls.
St. Francis of Assisi Convent, 21 St. Clare Road, 395-3514.
Choir Director and Organist: Mrs. Margaret Brophy.

St. James

779 Fellsway — Established 1919
396-0025 — 391-1127
Rev. Francis L. Gallagher, Pastor
Associate Pastors:
Rev. Albert C. Hughes, Legion of Mary, Sodality, Council of Catholic Women
Rev. Anthony D. Hecker, S.J., Holy Name, Altar Boys
Residence: 779 Fellsway (02155)
Sunday Masses: (Saturday, 5:00 P.M., 7:00 P.M.); 7:00, 8:30, 10:00 A.M.,; 12:00 Noon.
Holyday Masses: (Eve of Holyday, 7:30 P.M.); 7:00, 8:00, 9:00, 10:00 A.M.; 7:30 P.M.
Weekday Masses: 7:30, 9:00 A.M.
First Friday Masses: 7:30, 9:00 A.M.
Confessions: 4:00-4:30 P.M. and After Evening Mass on Saturday, Eve of Holyday 4:00-5:00 P.M., Before Mass on First Friday.
Miraculous Medal Novena: Monday, 7:30 P.M.
C.C.D. Coordinator: Brother John Moriarty, S.A., 395-3537.
Atonement House Friary: 391-2026.
Organist and Choir Director: William Kingsley, 666-4549.

St. Joseph

118 High Street — Established 1883
396-0423
Rev. Msgr. Anthony J. Flaherty, Pastor
Medford Catholic Women's Guild, Catholic Daughters, St. Vincent De Paul.
Associate Pastors:
Rev. John H. Flynn, M.A., Sodality, Adult Discussion Club, Chi Rho, Holy Name
Rev. Edmund L. Parker, St. Joseph's Mothers' Club, C.C.D., C.Y.O., Sports Program, Scouts, Legion of Mary
Rev. Adelard J. Gagnon, A.B., Band, Altar Boys, Music Program, Altar Guild, Pre-Cana
In Residence:
Rev. Francis T. McFarland (396-5131)
Rev. Daniel J. Cavanaugh (396-5522)
Residence: 114 High St. (02155)
Sunday Masses: (Saturday, 5:00, 7:00 P.M.); 7:00, 9:00, 10:30 A.M.; 12:00 Noon, 5:00 P.M.
Holyday Masses: 7:00, 8:00, 9:00, 10:00 A.M.; 12:00 Noon; 5:00 P.M. (Eve of Holyday 5:00, 7:00 P.M.).
Weekday Masses: 7:00, 8:00. (Lent, Daily 12:00 Noon; Wednesday, 5:00 P.M.
First Friday Masses: 7:00, 8:00 A.M.; 12:00 Noon; 5:00 P.M.
Confessions: 4:00-5:00, 6:45-7:00, 7:45-8:30 on Saturday, Eves of First Friday and Holydays.
Catechesis: First Sunday of the Month, 2:00 P.M.
Baptisms: Second Sunday of the Month, 2:00 P.M.
Holy Name Society: 2nd Sunday, 10:00 A.M. Mass.
Mothers Club: 2nd Thursday, 8:30 P.M.
Legion of Mary: Every Thursday, 8:00 P.M.
Chi Rho: 4th Sunday, 8:00 P.M.
Sodality: 1st and 3rd Mondays, 8:00 P.M.; Communion, 3rd Sunday, 9:00 A.M. Mass.
St. Vincent de Paul Society: Tuesday, 7:30 P.M.
St. Joseph's School, High Street, 396-3636, Principal, Sister Damasos (Sisters of St. Joseph). 205 Boys, 223 Girls.
St. Joseph's Convent, 2520 Mystic Valley Parkway, 396-5670.
Christian Education Program: Grades 1-6, Monday and Tuesday, 3:00-4:00; Grades 7-8, Wednesday and Thursday, 3:00-4:00 P.M.; Grades 9-10, Home Classes as announced; Grades 11-12, Following 5:00 P.M. Mass every 3rd Sunday of the Month.
Adult Discussion Club: 2nd and 4th Tuesday, 7:30 P.M.

St. Raphael

High Street — Established 1905
488-5444
Rev. Martin J. Dolphin, Pastor
School Guild
Associate Pastors:
Rev. Paul G. Kelley
Sodality, Altar Guild.
Rev. Richard L. Harrington, C.C.D., Altar Boys
Rev. Paul Rouse, Music Program, C.Y.O.
Rev. Mr. Albert J. Jozik, O.F.M., Deacon
Residence: 38 Boston Avenue, West Medford (02155)
Sunday Masses: (Saturday, 4:00, 5:15, 7:15 P.M.); 7:30, 9:00, 10:15, 11:30 A.M.; 5:00 P.M. (during school year).
Holyday Masses: Consult Parish Bulletin.
Weekday Masses: 8:00 A.M.; 7:00 P.M. (Saturday, 8:00, 9:00 A.M.)
First Friday Masses: 6:30, 8:00 A.M.; 7:00 P.M.
Confessions: 3:15-4:00, 8:00-8:30 P.M., Saturdays; Eve of First Friday, 4:00, 7:30 P.M.
Baptism: 1st Sunday, 2:00 P.M.
Parish Council: 2nd Wednesday, 7:30 P.M.
Blessed Virgin Sodality: 1st and 3rd Tuesdays, 7:45 P.M.
St. Raphael's School, 516 High St., 483-3373; Sister Agnes Melley, Principal (Sisters of St. Joseph). 8 grades, 228 Boys, 226 Girls.
St. Raphael Convent, 42 Boston Ave., 488-6172.
Choir Director: Rev. Paul Rouse.
Organist: Emmanuel J. Feeney, 488-5445.

EXCLUSIVE DISTRIBUTOR FOR NEW ENGLAND STATES

COMEAU-BUTLER WINES, INC.

577-79 RIVERSIDE AVE., MEDFORD, MASS. 02155

Phone: (617) 395-8800

Pure California

Mont La Salle Altar Wine

PRODUCED AND BOTTLED BY

MONT LA SALLE VINEYARDS — NAPA, CALIFORNIA

Owned and Operated by the Brothers of the Christian Schools

Robert P. Riordan, President — Alphonse J. Comeau, Sales Manager

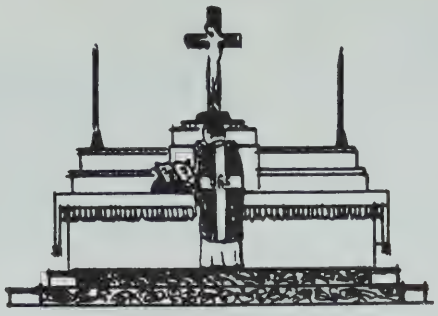

—FOR YOUR RETREAT —OR DAY OF RECOLLECTION

CAMPION HALL

JESUIT FATHERS
Great Pond Rd., North Andover 01845
685-6371 Boston No. 664-5245

Rev. John E. McCarthy, S.J., Director

Retreats for Priests, Laity (men and women).

Community: 7 Jesuit Fathers.

Capacity: 80 Lay Retreatants (weekend).

CENACLE RETREAT HOUSE

200 Lake Street, Brighton 02135

Weekend and midweek retreats, preached, private, directed, guided, for individuals and groups, married couples, women, youth, Religious.

Days and evenings of spiritual renewal; T.E.C. programs (Teen Encounters Christ); religious education; spiritual guidance; monthly guild meetings for married, single, business, professional women; study clubs; ecumenical programs.

Capacity: for retreats 60; for other programs: over 100.

Park St. Subway to Kenmore, and Watertown bus to Lake Street.

Coordinator: Sr. Mildred Doherty.

Retreat Directress: Sr. Barbara O'Brien.

Directress of youth programs: Sr. Muriel Geisler.

CHRISTIAN FORMATION CENTER FRANCISCAN FRIARS

475 River Road, Andover, Mass. 01810 Est. 1966
851-6711 - 686-3941

Activities:
- Community Adult Education
- Charismatic Renewal Center
- Retreats (Adult and Youth)
- Days and Evenings of Recollection
- Religious Education Institutes
- Secular Institutes
- TEC (Teens Encounter Christ) Weekends
- Specialized Programs
- Workshops

Facilities: Chapel, Large Dining Room, Auditorium, Classrooms, Library, Small Dining Rooms, Single Rooms, Dormitory, Parking Facilities, Religious Gift Shop.

Contact: Mr. Nicholas Hapshe for Programs and Rental Facilities.

Contact: Mr. Ronad St. Pierre for Film Rental Library.

Legal Name: CHRISTIAN FORMATION CENTER

Directions: Rt. 93 North to River Road West; or Rt. 495 to Rt. 133 West to Fiske Street.

DOMINICANS AT DOVER

DOMINICAN RETREAT HOUSE
St Stephen Priory
Glen St., Dover 02030
785-0124

Very Rev. R. J. Gardner, O.P.: Director of Retreats

Very Rev. E. G. Bondi, O.P.: Director of Institute of Prayer

Retreats — Recollections (directed, private or group) for Priests, Religious, Laymen and Laywomen, Teenagers, Ecumenical Meetings.

Capacity: Resident 50, Overall 75.

Legal Title: Dominican Fathers, Province of St. Joseph.

EASTERN POINT RETREAT HOUSE

JESUIT FATHERS

Gloucester 01930 Est. 1958

Rev. William J. Power: Administrator.
1 + 283-0013

Retreats and Days of Recollection for Organized Groups — Students, Parishes, Clubs, Single Persons, Married Couples, Private Retreats for Priests and Religious.

Community: 3 Jesuit Fathers

Capacity: Retreats—40
Days of Recollection—50

ESPOUSAL CENTER STIGMATINE FATHERS

554 Lexington St., Waltham 02154 Est. 1954
893-3465

Rev. Charles J. Ring, C.S.S., Superior

Rev. Nicholas J. Spagnolo, C.S.S., Program Director

Weekend Retreats and Days of Recollection for Men, Women, Engaged and Married Couples, Widows, Nursing Students, High School Students; Encounter Program; Film and Art Programs, Film Library, Experience-level programs in media and communications.

Vacation Retreats: (July - August)

Retreat Capacity: 80; One day programs, 100

Legal Name: The Trustees of the Stigmatine Fathers, Inc.

MIRAMAR RETREAT HOUSE

Duxbury 02332
Days of Recollection

Rates: $5.00 per day.
Evenings of Recollection

Rates: $3.50 per evening.
Retreats

Rates: $30.00

Special Retreats and Evenings of Recollection are provided for Married and Engaged Couples and for other groups.

Capacity: 50 Men or 50 Women or 18 Couples.

Retreat Director: Rev. Lawrence J. Poetz, S.V.D.

Retreat Master: Rev. Anthony Hemphill, S.V.D.

Registrar: Mr. Joseph Walsh.
Divine Word Missionaries
1 + 585-2460

NATIONAL SHRINE OF OUR LADY OF LA SALETTE

Topsfield Rd., Ipswich 01938
Days of Recollection Only

Private Car or Chartered Bus.

Northbound on Route 1, Right on Topsfield Road to Shrine. Bus from Haymarket Square, 1:30 P.M., Sunday. May through September.

Write For Special Programs

Director: Rev. Thomas Carroll, M.S.
Missionaries of Our Lady of La Salette
1 + 356-3266

SALVATORIAN CENTER FOR ECUMENICAL STUDIES AND RETREATS

30 East St., Methuen 01844

Week-end Retreats for men, women, teens. Days of Recollection.

Encounters.

Individual and Group Counseling.

Capacity: 70.

Director: Rev. Joseph Dagher, B.S.
Basilian Salvatorian Fathers
1 + 683-2959

ST. FRANCIS FRIARY

A CENTER FOR CHRISTIAN LIVING
Rye Beach, N.H. 03871

Programs:
- Retreats—Priests and Religious, youth, men, women, couples, students Ecumenical.
- Marriage Encounters
- Theology Workshops
- Lecture Series
- Days of Recollection
- Sisters Summer Workshops
- Private Retreats
- Liturgies
- Counseling

Travel North on Interstate 95; Exit at Hampton Interchange 2; proceed on 101C East to Rte. 1A, along the ocean to Rye Beach.

Director: Rev. Emmett Mulhern, O.F.M.

Community: 12 Friars
603-964-5559

ST. GABRIEL'S MONASTERY RETREAT

159 Washington St., Brighton 02135

Weekend Retreats for Men and Women; CCD and School Programs; Evening of Recollection; Sisters Evenings of Renewal and Sisters' Retreats.

MBTA Lake Street Boston College car from Park Street

Accommodations: 100 Private Rooms

Directors: Rev. Brendan Breen, C.P.
Rev. Cajetan Bendernagle, C.P.
Rev. Giles Ahrens, C.P.
Rev. Eugene Kiernan, C.P.
Bro. Benedict Palese, C.P.
Passionists
782-4641

BE SURE TO USE OUR ADVERTISERS — THEY MAKE THIS DIRECTORY POSSIBLE!

MEDWAY

St. Joseph

155 Village Street — Established 1885

533-6500

Rev. William C. Flynn, Pastor
C.D.A., St. Vincent de Paul, Scouts

Associate Pastor:
Rev. Michael D. Merchant, C.C.D., C.Y.O., Band

Residence: 2 Barber Street, (02053)

Sunday Masses: (Saturday, 5:00 P.M.); 7:30, 9:00, 10:30 A.M.; 12:00 Noon.

Holyday Masses: (Eve of Holyday, 5:00, 7:30 P.M.); 7:00, 9:00 A.M., 5:00 P.M.

Weekday Masses: 9:00 A.M.

First Friday Mass: 9:00 A.M.

Confessions: 4:00-4:45, 7:30-8:00 P.M., Saturdays; One Half Hour Before Evening Masses on Holydays.

St. Anthony's Center, Village Street, 533-6685.

Cemetery: St. Joseph's Cemetery, Oakland Street, 533-6500.

Choir Director and Organist: Francis J. Burke.

MERRIMAC

Nativity

4 Green Street — Established 1891

346-8604

Rev. Francis P. Ready, Pastor
Sodality, Holy Name, Councils of Catholic Men and Women, C.C.D.

Residence: 4 Green Street (01860)

Sunday Masses: (Saturday, 4:00, 5:30 P.M.); 9:00, 11:00 A.M.

Holyday Masses: (Eves of Holydays, 5:30, 7:00 P.M.); 9:00 A.M., 7:00 P.M.

Weekday Mass: 7:00 P.M.

Confessions: Before all Masses; Saturday, 7:30, 8:30 P.M.

Baptisms: 4th Sunday of month.

Holy Name Society: 2nd Sunday.

Blessed Virgin Sodality: 1st Monday, 7:30 P.M.

C.C.D.: Monday and Thursday, 3:15 P.M., Sisters of St. Joseph.

Organist: Mrs. Cecile O'Neil, 4½ School St., Amesbury 01913.

MELROSE

St. Mary of the Annunciation

Herbert Street — Established 1894

665-0152 — 662-6985

Rev. Msgr. Alfonso G. Palladino, Pastor

Associate Pastors:
Rev. Thomas J. Walsh, C.Y.O., Chi Rho
Rev. Paul E. Miceli, Altar Boys, C.C.D.
Rev. Arthur R. Beaudoin, Holy Name, Sodality, Boy Scouts, Lectors, Girl Scouts

In Residence:
Rev. John H. O'Brien

Sunday Masses: (Saturday, 4:00, 5:00, 7:30 P.M.); 7:30 9:00 A.M.; 12:10, 5:00, 6:00, 7:30 P.M.

Holyday Masses: (Eve of Holyday, 5:00, 7:30 P.M.); 6:30, 9:00 A.M.; 12:10, 5:00, 6:00, 7:30 P.M.

Weekday Masses: 6:45, 9:00 A.M.

First Friday Masses: 6:45, 9:00 A.M.

Confessions: 3:30-4:30, 7:00-7:30 P.M., Saturday; Eves of First Fridays and Holydays, 4:00-4:30, 7:00-7:30 P.M.

Blessed Virgin Sodality: Meeting 3rd Thursday.

Holy Name Society: Communion, 3rd Sunday.

St. Mary's Grammar School, Myrtle and Grove Streets, 665-5037. Superior and Principal, Sister Mary Judith (Sisters of the Holy Child of Jesus). 255 Boys, 259 Girls. Kindergarten, 31 pupils.

St. Mary's Convent, 9 Herbert Street, 665-7849.

Choir Director and Organist: Mrs. Mary Rogers, 495 Swains Pond Ave., Melrose.

Incarnation

425 Upham Street — Established 1958

662-8844 — 662-9340

Rev. Norbert H. McInnis, Pastor

Associate Pastors:
Rev. Frederick J. Savina, C.C.D.
Rev. Robert D. Fay, C.Y.O., C.C.D.

Residence: 429 Upham Street (02176)

Sunday Masses: (Saturday, 5:00 P.M.); 6:30, 8:00, 9:00, 10:00, 11:00 A.M.; 12:00 Noon.

Holyday Masses: (Eve of Holyday, 4:00, 7:30 P.M.); 6:30, 8:00 A.M.; 12:10, 7:30 P.M.

Weekday Mass: 7:00.

Confessions: 4:00-5:00, 7:30-8:30 Saturday, Eves of First Friday and Holydays.

Christian Doctrine: Elementary Grades, Home Classes; Grades 7-8, Monday, Tuesday afternoons; High School, Monday, Tuesday evenings.

Choir Director and Organist: Raymond H. Dimock, 60 Boston Rock Rd., Melrose.

METHUEN

Our Lady of Mt. Carmel

78 Union Street — Established 1937

682-9160 — 685-6290

Rev. Dolor G. Ginchereau, S.M., Pastor
Parish Council, T.O.M.

Associate Pastor:
Rev. Jerome Zinser, S.M., Holy Name, C.C.D., C.Y.O.

Residence: 78 Union Street (01844)

Sunday Masses: (Saturday, 4:00, 5:15, 7:00 P.M.); 8:00, 10:00, 11:30 A.M.; 5:00 P.M.

Holyday Masses: Same as Saturday-Sunday.

Weekday Mass: 7:00 P.M. (July-August, 8:00 A.M.).

First Friday Masses: 11:30 A.M.; 7:00 P.M.

Confessions: One half hour before Saturday Masses.

Our Lady of Mt. Carmel Grammar School, Lowell and Union Streets. 688-3040. Principal, Sister Jeannette Labrecque, 107 Boys, 121 Girls.

Good Shepherd Convent, 82 Union Street (682-4833).

Choir Director: Mrs. Pauline Zolubos.

Organist: Edward Walsh.

St. Lucy

254 Merrimack Street — Established 1958

686-3311

Rev. John A. Sears, Pastor
Sodality

Associate Pastor:
Rev. Raymond C. Plourde, C.C.D.

Residence: 254 Merrimack St. (01844)

Sunday Masses: (Saturday, 5:30, 7:00 P.M.); 7:00, 8:15, 9:30, 11:30 A.M.; 5:00 P.M.

Holyday Masses: 7:00, 8:00 A.M.; 5:30, 7:00 P.M.

Weekday Mass: 8:00.

First Friday Mass: 8:00 A.M.

Confessions: 4:30 P.M., Saturday and Eve of Holydays.

Blessed Virgin Sodality: 1st Tuesday.

Holy Name Society: 2nd Sunday.

St. Lucy Novena: December 4th to December 13th (Feast Day).

Choir Director and Organist: Mrs. Angela Russotto, 56 Ayer St., Methuen 01844 (688-8473).

St. Monica

231 Broadway — Established 1917

683-1193

Rev. Allane E. Roche, Pastor
Sodality, School Guild, St. Vincent

Associate Pastors:
Rev. Patrick J. Dolan, C.C.D.
Rev. Richard A. Drea, Lectors, Ushers Club
Rev. Donald A. Paquin, Parish Center, Altar Boys, Boy Scouts

Residence: 231 Broadway (01844)

Sunday Masses: (Saturday, 4:00, 5:45 P.M.); 7:00, 8:00, 9:00, 10:00, 11:00 A.M.; 12:00 Noon; 7:00 P.M. (in Church); 9:15, 10:30 A.M. (in School).

Holyday Masses: (Eve of Holyday, 5:45, 7:30 P.M.); 7:00, 10:00 A.M.; 12:05, 5:45, 7:30 P.M.

Weekday Mass: 12:05 P.M. (Lent 5:30 P.M.).

First Friday Masses: 9:00, 10:00 A.M.; 12:05 P.M.

Confessions: 4:30-5:30, 7:30-8:00 P.M., Saturday, Eves of First Friday and Holydays.

Blessed Virgin Sodality: 2nd Tuesday, 7:30 P.M.

Parish Center Youth Club: Friday and Saturday, 7:00 to 11:00 P.M.

Baptisms: First and Third Sunday of the Month. Baptism Instructions, Last Monday of the Month, 7:30 P.M. and Second Wednesday of the Month, 7:30 P.M.

Miraculous Medal Weekly Novena: Tuesday, 7:10 P.M.

Christian Doctrine Classes: Monday through Friday, 3:00-4:00 P.M. (Lower Grades, 1-7). Sunday Evening (Confirmation), 7:00-8:00 P.M.

St. Monica's School, 212 Lawrence Street. Principal and Superior, Sister Mildred Julie (S.N.D.) 686-1801. 259 Boys, 263 Girls.

St. Monica's Convent, 210 Lawrence Street, 682-2448.

Organists: Mrs. Jeanette Courtemanche, 71 Elmwood Rd., Methuen; Mrs. Katherine Quinn, 98 Pelham St., Methuen; Mr. Paul Conlin, 486 Prospect St., Methuen.

St. Theresa

FRENCH

22 Plymouth Street — Established 1936

686-3984 — 686-3985

Rev. Marcel Lajoie, S.M., Pastor
Parish Council, Religious Education Program, St. Vincent Society

Associate Pastors:
Rev. Irenee Duperry, S.M., Holy Name, Third Order of Mary
Rev. John Kane, S.M., Sodality, St. Therese Seniors
Rev. John Helie, S.M., Knights of the Altar, C.Y.O., Athletic Program, Lectors

Residence: 22 Plymouth Street (01844)

Sunday Masses: (Saturday, 4:00, 5:30, 7:00 P.M.); 8:30, 10:00, 11:30 A.M.; 5:00 P.M.

Holyday Masses: (Eve of Holyday, 5:00, 7:00 P.M.); 8:00, 9:00 A.M.; 5:00, 7:00 P.M.

Weekday Masses: 8:00 A.M.; 7:00 P.M.

First Friday Masses: 8:00 A.M.; 7:00 P.M.

Confessions: 3:30-4:00, 6:30-7:00 P.M., Saturdays, Eves of First Fridays and Holydays or by appointment.

Holy Name Society: 2nd Sunday, 8:30 Mass.

Ladies of St. Anne Society: 4th Sunday.

Confraternity: Elementary School, Grades K-6, Sunday, 8:30-11:00 A.M.; Grades 7-8, Weekdays, 4:15-7:30 P.M.

MIDDLEBORO

Sacred Heart

340 Center Street — Established 1880

947-0444

Rev. D. Vincent McCarthy, Pastor
C.C.D., Sodality, Council of Catholic Women

Associate Pastor:
Rev. William M. MacKenzie,
C.Y.O., Holy Name, Council of Catholic Men

In Residence: Rev. J. Roland Dionne, S.M.

Residence: 340 Center Street (02346)

Sunday Masses: (Saturday, 5:00, 7:00 P.M.); 7:15, 8:30, 9:45, 11:00 A.M. (5:00 P.M., (September to June).

Holyday Masses: (Eve of Holyday, 7:00 P.M.); 6:00, 7:00, 9:00 A.M.; 5:15, 7:00 P.M.

Weekday Masses: 6:45, 9:00 A.M.

First Friday Masses: 6:45, 9:00 A.M.; 5:15 P.M.

Confessions: 4:00-5:00, 6:40-7:00, 7:30-8:00 P.M., Saturday and Eve of Holydays.

Miraculous Medal Novena: Monday, 7:00 P.M.

Sacred Heart Convent, 40 Oak St., 947-4333. Sister Ann Marie.

Choir Directors: Joan Frates, 6 Court End Ave., Middleboro 02346. Mary Falcetano, 39 Arch St., Middleboro 02346.

Organist: Everett O'Hara, Onset, Mass. 02558.

St. Mary's Cemetery, Middleboro.

MYLES STANDISH CORRECTIONAL CAMP, PLYMOUTH

Johnston Funeral Home

460 GRANITE AVENUE, MILTON

Telephone 696-4544

WITHIN THE MEANS OF ALL,
A DIGNIFIED SERVICE TO FIT ANYONE'S NEEDS

Beautiful Homelike Surroundings

Completely air-conditioned

Smoking Lounges

Adequate Parking

NUNQUAM NON PARATUS

"Your Every Wish Is Our Command"

Directors

ROBERT H. JOHNSTON, FRANCIS G. SATTERWHITE

MIDDLETON

St. Agnes

40 Boston Street — Established 1945

774-1958

Rev. Samuel J. Lombard, Pastor
Sodality and Holy Name

Residence: 22 Boston Street (01949)

Sunday Masses: (Saturday, 5:00 P.M.); 7:30, 8:45 (Sunday School), 11:00 A.M.

Holyday Masses: (Eve of Holyday, 7:30 P.M.); 7:30 A.M.; 7:30 P.M.

Weekday Mass: 7:30.

Confessions: 4:30-5:00, 7:30-8:00, Saturday.

Blessed Virgin Sodality: 2nd Tuesday, 7:45 P.M.

Christian Doctrine: Grades 1-8; Sunday, 8:45 Mass; High School, Monday, 7:30 P.M.

MILLIS

St. Thomas, The Apostle

111 Exchange Street — Established 1937

376-2621 — 376-2622

Rev. Francis W. Beksha, Pastor
Councils of Catholic Men and Women, St. Vincent de Paul, Women's Club

Associate Pastor:
Rev. Edmund F. Daly, C.C.D., C.Y.O.

Residence: 111 Exchange Street (02054)

Sunday Masses: (Saturday, 5:00, 7:00 P.M.); 7:00, 9:00, 11:00 A.M.

Holyday Masses: (Eves of Holydays, 7:30 P.M.); 6:45, 9:00 A.M., 7:30 P.M.

Weekday Mass: 9:00 A.M. (Lent, 9:00 A.M., Daily, 7:30 P.M., Monday, Wednesday, Friday.)

First Friday Mass: 9:00 A.M.

Confessions: 4:30-5:00, 6:30-7:00 P.M., Saturday, Eves of First Friday and Holydays.

Baptisms: 1st and 4th Sundays of month.

Confraternity: Seniors, Monday and Tuesday evenings; Juniors, Wednesday evenings; Grades 1 to 6, Monday through Friday, afternoons; Grade 2, Sunday morning after 9:00 A.M. Mass. Instructors include Clergy.

Adult Christian Doctrine: Tuesday, 7:30 P.M., Parish Hall. 6 weeks courses, Spring.

C.Y.O.: Sunday, 7:30 P.M.

St. Thomas Women's Club: 2nd Thursday, 8:30 P.M.

Organist: Miss Olive Rouse, 377 Orchard St., Millis 02054.

MILTON

St. Agatha

Adams Street at Brook Road — Established 1922

698-4523 — 698-2439

Rev. Msgr. Ralph J. Gallagher, Pastor

Associate Pastors:
Rev. William J. O'Connor
Rev. Richard L. Casey
Rev. Edward R. O'Brien

Residence: 432 Adams Street (02186)

Sunday Masses: (Saturday, 4:00, 5:00, 8:00 P.M.); 7:00, 8:15, 9:30, 10:45 A.M.; 12:00 Noon; 5:00 P.M.

Holyday Masses: (Eve of Holyday, 4:00, 5:00, 8:00 P.M.); 7:00, 8:15, 9:30 A.M.; 5:00, 8:00 P.M.

Weekday Masses: 7:00, 9:00.

First Friday Masses: 7:00, 9:00 A.M.; 5:45 P.M.

Confessions: Before Masses at 3:30, 7:30 P.M.

Blessed Virgin Sodality: 1st Sunday, 8:15 Mass.

Holy Name Society: 2nd Sunday, 8:15 Mass.

St. Agatha's School, 440 Adams Street, 696-3548. Principal, Sister Mary Louanne (Sisters of St. Joseph). 249 Boys, 316 Girls.

St. Agatha's Convent, 65 Father Carney Drive, 698-6785.

Choir Director and Organist: Mrs. John Riley.

St. Elizabeth

350 Reedsdale Road — Established 1946

696-6688

Rev. Msgr. Thomas J. Finnegan, Jr., Pastor

Associate Pastor:
Rev. Robert M. Doyle, C.C.D.
Rev. John F. Keane, C.Y.O.

Residence: 350 Reedsdale Road (02186)

Sunday Masses: (Saturday, 4:00, 5:15, 7:30 P.M.); 7:00, 8:15, 9:30, 10:45 A.M.; 12:00 Noon, 5:00 P.M.

Holyday Masses: (Eve of Holyday, 7:30 P.M.); 6:30, 7:00, 7:30, 9:00 A.M.; 5:30 P.M.

Weekday Masses: 7:00, 9:00

First Friday Masses: 7:00, 9:00 A.M.; 5:30 P.M.

Confessions: 3:00-4:00, 7:00-7:30 P.M., After 7:30 Mass until 8:30 Saturdays, Eves of First Fridays, Holydays.

Choir Director and Organist: John M. Breen, 45 Waldeck St., Milton (698-8304).

St. Mary of the Hills

29 St. Mary's Road — Established 1931

696-0120

Rev. Msgr. John D. Day, Pastor
Sodality, Council of Catholic Women.

Associate Pastors:
Rev. Francis H. Delaney
Holy Name, Council of Catholic Men, Women's Guild
Rev. John F. O'Donnell, C.C.D., C.Y.O., Chi Rho, Boy Scouts

Residence: 29 St. Mary's Road (02187)

Sunday Masses: (Saturday, 5:00, 7:30 P.M.); 7:00, 8:15, 9:30, 10:45 A.M.; 12:00 Noon; 5:00 P.M.

Holyday Masses: (Eve of Holyday, 5:45, 7:30 P.M.); 7:00, 8:00, 9:00, 10:00 A.M.; 5:45, 7:30 P.M.

Weekday Masses: 7:00, 9:00.

First Friday Masses: 6:30, 7:00, 9:00 A.M.; 7:30 P.M.

Confessions: Saturdays, 4:00-5:00, 7:15-8:30 P.M., Eves of First Friday and Holydays, 4:00-5:30, 7:15-8:30 P.M.

Baptisms: Last Sunday of month, 3:30 P.M.

Holy Name Society: 2nd Sunday, Mass and Meeting.

Blessed Virgin Sodality: 2nd Tuesday, 7:30 P.M., Mass.

Confraternity: High School, Monday, 7:00 P.M.; Elementary School, Wednesday, 3:15 P.M.

Women's Guild: 3rd Wednesday, 8:00 P.M.

St. Mary of the Hills School, 250 Brook Road, 698-2464. Principal, Sister Mary Caritas, 219 Boys, 265 Girls. Superior, Sister Bridget Lennon (Missionary Franciscans).

St. Mary of the Hills Convent, 260 Brook Road, 698-3141.

Organist: Mrs. Joseph Keating.

St. Pius Tenth

Wolcott Road — Established 1954

333-0401

Rev. David M. Burke, Pastor

Residence: 865 Brush Hill Road (02186)

Sunday Masses: (Saturday, 4:00, 5:15 P.M.); 7:00, 8:15, 9:30, 10:45 A.M.; 12:00 Noon.

Holyday Masses: (Eve of Holyday, 4:00, 7:00 P.M.); 7:00, 9:00, 11:00 A.M.; 4:00, 7:00 P.M.

Weekday Masses: (After Labor Day to Mid-June) 7:00, 9:00 A.M., Monday through Friday; 9:00 A.M. on Saturday. (During Summer from Mid-June to After Labor Day), 7:00 A.M., Monday through Friday, Saturdays only, 9:00 A.M.

First Friday Masses: 7:00, 9:00 A.M.

Confessions: Before all Masses, daily, Saturday and Sunday.

Baptism: Convenience of Parents and Godparents.

Exposition of the Blessed Sacrament: Every Friday 9:30 A.M. to 12:00 Noon.

Choir Director and Organist: Mrs. Anne Wendell, 1269 Canton Ave., Milton 02186.

An Advertisement in THIS DIRECTORY Insures Satisfaction ON BOTH SIDES

CANDY SPECIALTIES FOR FUND RAISING

By a Church, School, Scout Troop, Drum Corps or Missionary Society

JAMES J. DUFFY

Candy Vending Machines

516-520 Main St., Charlestown 02129
242-0094 . . . 242-0690

CANDY
TOBACCO

FOUNTAIN SUPPLIES
SCHOOL SUPPLIES

PATENT MEDICINES
PAPER GOODS

ALBERT J. WELCH CORP.

Contractors

★ EXCAVATING

★ PARKING AREAS

★ LANDSCAPING

★ ROADS

★ CONTRACTORS

35 Electric Avenue Brighton, Mass. 02135

Dial 254-7550

Many schools in the Archdiocese of Boston use Simplex equipment.

You can depend on Simplex systems for top performance and lasting service. For information call one of our local offices which are listed below.

MASTER TIME CONTROL
TYPE 941

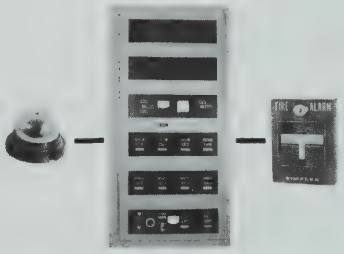

FIRE ALARM SYSTEMS

SIMPLEX TIME RECORDER CO.
SALES – SERVICE

BOSTON
Simplex Time Recorder Co.
90 Windom St.
Boston (Allston), MA 02134

FALL RIVER
Simplex Time Recorder Co.
14 Durfee St.
Fall River, MA 02722

LAWRENCE
Simplex Time Recorder Co.
90 Sutton St.
N. Andover, MA 01845

BRANCH OFFICES & REPRESENTATIVES THROUGHOUT THE WORLD.

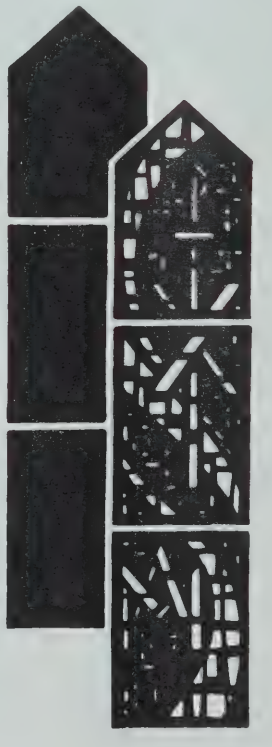

HIEMER & COMPANY
Stained Glass and Faceted Glass Artists
141 Wabash Avenue, Clifton, N. J. 07011
Phone (201) 772-5081

MONPONSETT

Our Lady of the Lake

Monponsett Street — Established 1945
293-7971

Rev. Edward M. Godfrey, Pastor
Sodality, Holy Name
Residence: Monponsett Street (02350)
Sunday Masses: (Saturday, 5:00 P.M.); 9:00, 10:15, 11:30 A.M.
Holyday Masses: (Eve of Holyday, 5:00 P.M.); 9:00 A.M., 5:00 P.M., 7:30 P.M.
Weekday Mass: 8:30.
Confessions: 4:00-5:00, 7:30-8:00 P.M., Saturday, Eves of First Friday and Holydays.
Holy Name Society: 2nd Sunday, 9:00 Mass.
Sodality: 3rd Monday, 7:30 P.M.
Confraternity: Grades 2-5, Saturday, 10.00 A.M.; Grades 6-12, Sunday, following 9:00 Mass.
Organist: Mrs. Helen Sweeney.

NAHANT

St. Thomas Aquinas

248 Nahant Road — Established 1902
581-0023

Rev. J. Walter Stocklosa, Pastor
Sodality, Council of Catholic Women
Associate Pastor:
Rev. Roger C. Cormier
Holy Name, C.C.D., Council of Catholic Men
Residence: 248 Nahant Road (01908)
Sunday Masses: (Saturday, 5:30 P.M.); 7:30, 9:30, 11:30 A.M.
Holyday Masses: (Eve of Holyday, 5:30 P.M.); 7:30, 9:00 A.M.; 5:30 P.M.
Weekday Mass: 7:00.
First Friday Masses: 7:00, 9:00 A.M.
Confessions: 4:00-5:15, 7:30-8:30 P.M., Saturdays.
Choir Director and Organist: Mrs. Basil W. Robinson, Jr., 34 Forty Steps Lane, Nahant 01908.

NATICK

St. Linus

119 Hartford Street — Established 1950
653-5505

Rev. Thomas E. Sweeney, Pastor,
Holy Name, St. Vincent de Paul
Associate Pastor:
Rev. Anthony J. Rebeiro, Sodality, C.Y.O., C.C.D.
Residence: 119 Hartford Street (01762)
Sunday Masses: (Saturday, 5:00 P.M.); 7:15, 8:30, 10:00, 11:30 A.M.
Holyday Masses: 7:00, 8:00 A.M.; 5:30, 7:30 P.M.
Weekday Mass: 7:00 (Lent, 5:30 P.M.)
First Friday Mass: 7:00 A.M.
Confessions: 4:00-5:00, 7:30-8:00 Saturday.
Sunday School: 9:00 A.M., 11:00 A.M., Saturday.
Holy Name: 2nd Sunday.
Sodality: 1st and 3rd Tuesdays.
High School Confraternity: Monday, 7:00 P.M.
Organist: Mrs. Catherine Burke.

Sacred Heart

28 Eliot Street, South Natick — Established 1891
653-5113

Rev. William J. Donlon, Pastor
Holy Name, C.C.D.
Residence: 19 Eliot Street (01760)
Sunday Masses: 7:00, 8:30, 10:30, 11:30.
Holyday Masses: 7:00, 9:00 A.M.; 7:00 P.M.
Weekday Mass: 7:00.
First Friday Masses: 7:00 A.M.; 7:00 P.M.
Confessions: 4:30-5:30, 7:30-8:30, Saturday, Eves of First Friday and Holydays; 5:00-6:30 P.M., Holydays.
Holy Name Society: 2nd Sunday.
Blessed Virgin Sodality: 2nd and 4th Tuesdays.
Choir Director: Robert Early, 197 Union St., Natick 01760.
Organist: Katherine Conning, West Riding St., Wellesley 02181.

St. Patrick

44 East Central Street — Established 1856
653-1093

Rev. Msgr. Joseph P. Mahoney, Pastor
Associate Pastors:
Rev. George F. Murray, Holy Name, Legion of Mary
Rev. Robert J. Waldron
Rev. James E. O'Leary
Residence: 44 East Central Street (01760)
Sunday Masses: (Saturday, 5:00 P.M.); 7:00, 8:15, 9:30, 10:45 A.M.; 12:00 Noon; 5:30 P.M.
Holyday Masses: 7:00, 8:00, 9:00 A.M.; 12:00, 5:00, 6:00, 7:30 P.M.
Weekday Masses: 6:45, 8:00, 9:00.
First Friday Masses: 6:45, 8:00, 9:00 A.M.; 7:30 P.M.
Confessions: 4:00-5:00, 7:30-8:30, Saturdays, Eves of First Fridays, Holydays.
Parish Council: 2nd Sunday of month.
Legion of Mary: Monday, 7:30 P.M.
St. Patrick's Grammar School, E. Central Street, 653-3870. Principal, Sisters M. Andrew (Sisters of St. Joseph). 67 Boys, 71 Girls.
St. Patrick's Convent, 5 Wilson Street, 653-3363.
St. Patrick's Cemetery: Pond Street.
Choir Director and Organist: George R. Burke, 655-4724, 40 Franconia Ave., Natick 01760.

NEEDHAM

St. Bartholomew

1180 Greendale Avenue — Established 1952
444-3434 444-3467

Rev. Msgr. Robert T. Kickham, Pastor
Associate Pastor:
Rev. Robert P. Deeley, C.Y.O., C.C.D.
In Residence:
Rev. Michael T. Malone, C.SS.R.
Residence: 97 Great Plain Avenue (02192)
Sunday Masses: (Saturday, 5:00, 7:30 P.M.); 7:00, 8:30, 9:45, 11:00 A.M.; 12:15 P.M.
Holyday Masses: (Eve of Holyday, 8:00 P.M.); 6:45, 9:00 A.M.; 12:15, 5:30, 8:00 P.M.
Weekday Masses: 6:45, 9:00 A.M.
First Friday Masses: 6:45, 9:00 A.M.; 8:00 P.M.
Confessions: 4:00-4:45, 7:00-7:30 P.M., Saturdays, Eves of First Fridays, Holydays.
Blessed Mother Perpetual Novena: 1st Saturday, 9:00 A.M.
St. Joseph Novena: Wednesday, 9:00 A.M.
St. Bartholomew Convent, 97 Great Plain Ave.
C.C.D. Coordinators: Sister Josephine Elworthy, S.N.D.; Sister Paula Tinlin, S.N.D.
Choir Director and Organist: Mrs. Charles Rodenhaven, 117 Hoover Rd., Needham 02192.

St. Joseph

1360 Highland Avenue — Established 1917
444-0245

Rev. Francis P. Connors, Pastor
Parish Council
Associate Pastors:
Rev. Francis D. Garrity, Holy Name, St. Joseph's Guild
Rev. Kevin J. Crowley, C.Y.O., C.C.D.
Residence: 1382 Highland Avenue (02192)
Sunday Masses: (Saturday, 5:00, 7:30 P.M.); 7:00, 8:30, 9:45 (2), 11:00 A.M.; 12:15 P.M.
Holyday Masses: (Eve of Holyday, 5:30, 8:00 P.M.); 6:00, 7:00, 8:00, 9:00 A.M.; 12:10, 5:30, 8:00 P.M.
Weekday Masses: 7:00, 9:00 A.M. (8:00, 9:00 Saturday).
First Friday Masses: 7:00, 9:00 A.M.; 5:30 P.M.
Confessions: 4:00-5:00, 7:00-7:30, Saturday and following Evening Masses. Also Eve of First Friday and Holydays, 4:00-5:00 P.M., 7:30-8:30 P.M.
Holy Name Society: 2nd Sunday.
St. Joseph's Guild: 2nd Wednesday.
Miraculous Medal Novena: Monday, 8:00 P.M.
St. Joseph's School, 90 Pickering Street, 444-4459, Principal, Sister Helen Ann Cushing (Sisters of Charity, Halifax). 201 Boys, 227 Girls (Kindergarten and 8 grades).
St. Joseph's Convent, 1350 Highland Avenue, 444-7880.
Choir Director and Organist: Mrs. Frank Manning.

NEWBURYPORT

Immaculate Conception

Court Street — Established 1848
462-2724

Rev. Msgr. Thomas M. Lane, Pastor
Council of Catholic Women
Associate Pastor:
Rev. Francis J. Ritchie
Council of Catholic Men, Holy Name
Residence: 7 Court Street (01950)
Sunday Masses: (Saturday, 4:30-5:45); 7:30, 9:00, 10:30, 12:00.
Holyday Masses: (Eve of Holyday 5:30 P.M.); 7:00, 8:00, 9:00 A.M.; 5:30, 7:30 P.M.
Weekday Mass: 7:30 A.M.
Lenten Masses: 6:30, 7:30 A.M.; 5:30 P.M.
First Friday Masses: 7:30 A.M.; 5:30 P.M.
Confessions: 3:30-4:15, 7:30-8:00 P.M., Saturdays; 4:30-5:30, Eve of First Friday. Holydays as announced.

Immaculate Conception Grammar School, Washington Street, 465-7780. Principal and Superior, Sister Rose Mary Gerlica (Sisters of Charity of Nazareth). 123 Boys, 104 Girls.
Immaculate Conception Convent, 144 High Street, 465-8335.
Cemetery: St. Mary's, Storey Avenue.
Choir Director and Organist: Miriam Donahue, 131 State St., Newburyport.

PLUM ISLAND

St. James

Mission of Immaculate Conception Church
Sunday Masses: 9:00 (Last Sunday in May-July 1st); (July 1st to Labor Day); Saturday, 7:00 P.M., Sunday, 9:00 A.M. (Labor Day-Oct. 1st); Sunday, 9:00 A.M.
Masses August 15: Eve of Holyday 7:00 P.M.; Holyday 7:00 P.M.
Confessions: Before Masses.

St. Louis de Gonzague

4 Beck Street — FRENCH — Established 1902
465-7333

Rev. Leon P. Perras, Pastor
Holy Name, Councils of Catholic Men and Women, C.C.D.
Rev. Gerard Dacier, Administrator
Residence: 17 Federal Street (01950).
Sunday Masses: (Saturday, 4:30, 6:30 P.M.) 8:30, 10:00, 11:15 A.M.
Holyday Masses: (Eve of Holyday 4:30, 6:30 P.M.) 9:30 A.M., 4:30, 6:30 P.M.
Weekday Mass: 7:00 A.M.; Except Wednesday, 7:30 P.M.
First Friday Masses: 7:00 A.M.; 7:00 P.M.
Confessions: 3:00-4:00, 7:30-8:00 P.M. on Saturdays, Eves of First Fridays, Holydays.
St. Louise de Gonzague School, 13 Federal St., 462-2441; Principal, Rev. Leon Perras. Sub-Primary. 30 boys, 26 girls.
Choir Director: Henry Richard.
Organist: Mrs. Antoinette Callery.

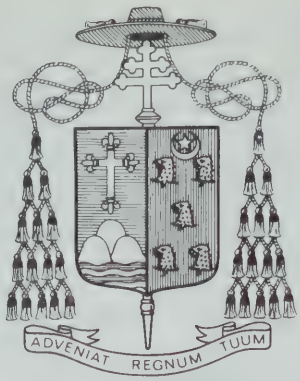

Cardinal's Stewardship Appeal

"We Need One Another"

STEWARDSHIP:

Accountability of ones gifts from God.
Time, Talents and Material Goods.

2121 COMMONWEALTH AVENUE, BRIGHTON, MASS. 02135
TELEPHONE 254-0100

NEWTON

Corpus Christi

41 Ash Street, Auburndale — Established 1922
244-9110
Rev. Joseph F. McGlone, Pastor
Associate Pastor:
Rev. William J. Hamilton, S.J.
In Residence:
Rev. Robert K. Rice, M.A., (969-7886)
Residence: 45 Ash Street, Auburndale (02166)
Sunday Masses: (Saturday, 5:00, 7:00 P.M.); 7:30, 9:00, 10:30 A.M.; 12:00 Noon.
Holyday Masses: (Eve of Holyday, 5:00, 7:00 P.M.); 7:00, 9:00 A.M.; 5:00, 7:00 P.M.
Weekday Masses: 6:45, 9:00 A.M.
First Friday Masses: 6:45, 9:00 A.M.
Confessions: 4:00-5:00, 6:30-7:00 P.M., Saturdays.
Parish School of Religion: Elementary Section, Tuesday Afternoon; Junior High School, Monday Evening.
Coordinator for the School of Religious Education: Therese Gauthier (965-3507).
Corpus Christi Guild: 1st Wednesday, 8:00 P.M.
Choir Director and Organist: Barbara O'Callahan.

Mary Immaculate of Lourdes

270 Elliot Street, Upper Falls — Established 1870
244-0558
Rev. Msgr. Daniel F. Riordan, Pastor
Council of Catholic Men, St. Vincent de Paul, Holy Name
Associate Pastor:
Rev. Robert L. Connors
Sodality, Council of Catholic Women, C.C.D.
Residence: 270 Elliot Street (02164)
Sunday Masses: (Saturday, 5:30 P.M.); 8:00, 10:00, 11:30 A.M.; 5:30 P.M.
Holyday Masses: (Eve of Holyday, 5:30 P.M.); 7:00, 9:00 A.M.; 12:25, 5:30 P.M.
Weekday Mass: 7:30.
First Friday Masses: 7:00 A.M.; 5:30 P.M.
Lenten Masses: 7:00, 5:30 P.M., Wednesday.
Saturday Masses: 7:30, 9:00 A.M. (5:30 P.M., Sunday Obligation).
Confessions: 4:15-5:15, Saturday, Eves of First Friday and Holydays.
Blessed Virgin Sodality: 1st Monday 8:00 P.M.
Holy Name Society: 2nd Sunday, 7:15 Mass.
Cemetery, St. Mary's Cemetery, Needham.
Choir Director: Paul Mariette.
Organist: Mrs. Mary Leuschner.

Our Lady Help of Christians

563 Washington Street — Established 1878
527-7560
Rev. Msgr. John J. McManmon, Pastor
Associate Pastors:
Rev. Robert C. Fichtner
Rev. Leroy E. Owens
Rev. Joseph F. Scorzello, Jr., S.T.L.
Residence: 573 Washington Street (02158)
Sunday Masses: (Saturday, 5:00, 7:30 P.M.); 7:30, 8:00, 9:00, 10:15, 11:30 A.M.; 5:00 P.M.
Holyday Masses: (Eve of Holyday, 5:00, 7:30 P.M.); 7:00, 8:00, 9:00 A.M.; 12:05, 5:00, 7:30 P.M.
Weekday Masses: 6:45, 7:30, (Lent, 9:00 also).
First Friday Masses: 6:45, 7:30 A.M.; 6:00 P.M.
Confessions: 4:00-5:00, 8:00-8:45 P.M. on Saturday, Eves of First Friday, Holydays.
Newton Catholic Grammar School, 25 Lenglen Road, 244-8169. Principal, Sister Simon, C.S.J., 213 Boys, 211 Girls.
Newton Catholic High School, 575 Washington St., 244-1841. Principal, Sister Anna Vincent Clarke, 135 Boys, 157 Girls.
Convent of Our Lady, 295 Adams Street, 244-3742. Sisters of St. Joseph.
C.C.D.: Sister Jeremy, 969-1677.
Parish Council: Joseph H. McPherson.
Choir Director and Organist: Richard H. Osgood.

Sacred Heart

1317 Centre Street, Newton Centre — Established 1890
969-2248
Rev. Msgr. William A. Granville, M.A., Pastor
Associate Pastors:
Rev. John W. Corcoran, M.Ed., Guild of St. Francis, C.F.M.
Rev. Donald P. Clifford
Scouts, C.C.D., C.Y.O.
Rev. Mr. Charles J. Hughes
Residence: 1321 Centre Street (02159)
Sunday Masses: (Saturday, 5:00, 7:00 P.M.); 7:30, 9:00, 10:15, 11:30 A.M.; 5:00 P.M.
Holyday Masses: (Eve of Holyday, 5:00, 7:00 P.M.); 7:00, 9:00 A.M.; 12:05, 5:30 P.M.
Weekday Masses: 7:00 A.M.; 12:05 P.M.
Confessions: 4:00-5:00, 7:30-8:30, Saturday, Eves of First Friday and Holydays.
Sacred Heart Convent, 72 Crescent Avenue, 527-4372, Sisters of Charity of Convent Station, Superior, Sister Catherine Mary.
Coordinator of Religious Education: Arthur J. Kubick, 527-7451.
Choir Director and Organist: Mr. Leo Brehm (325-3107).

St. Bernard

1515 Washington St., West Newton — Established 1876
244-0608
Rev. Msgr. John M. Quirk, Pastor
Parish Council, Sodality
Associate Pastors:
Rev. Anthony Moore
Rev. Richard Bakker
Residence: 1529 Washington Street (02165)
Sunday Masses: (Saturday, 5:00, 7:15 P.M.); 7:00, 9:00, 10:30, 11:45 A.M.; 5:30 P.M.
Holyday Masses: 7:00, 8:00, 9:00, 10:00 A.M.; 7:15 P.M.
Weekday Mass: 7:00.
First Friday Mass: 7:00.
Confessions: 4:00-5:00, 8:00-9:00 on Saturday, Eves of First Fridays and Holydays.
Sodality of Our Lady: 3rd Tuesday, 7:45 P.M., Mass and Social.
Holy Name Society: 2nd Sunday, 9:00 Mass, followed by meeting in Parish Hall.

St. Ignatius

28 Commonwealth Ave., Chestnut Hill — Established 1926
332-1104
Rev. Thomas M. Herlihy, S.J., Pastor,
Sodality, Council of Catholic Women
Associate Pastor:
Rev. Charles E. Burke, S.J., C.C.D., Parish Council
Rev. Francis X. Gleeson, S.J.,
Holy Name, Council of Catholic Men
Rev. Lawrence M. Ryan, S.J.
Rev. George M. Kilcoyne, S.J.
Residence: 28 Commonwealth Avenue, Chestnut Hill (02167)
Sunday Masses: (Saturday, 4:00, 5:30, 8:00 P.M.); 7:00, 8:30, 10:00, 11:15 A.M.; 12:15, 4:00, 5:30 P.M.
Holyday Masses: 7:00, 8:30, 10:00, 11:15 A.M.; 12:15, 4:00, 5:30, 8:00 P.M.
Weekday Masses: 7:00, 7:30 A.M.; 12:15, 4:00, 5:30 P.M.
First Friday Masses: 7:00, 7:30 A.M.; 12:15, 4:00, 5:30, 8:00 P.M.
Confessions: 3:30-5:30, 7:30-8:30 P.M., Saturday, Eves of First Friday and Holydays.
Instructions for Non-Catholics: 7:30 P.M. Thursday.
Perpetual Novenas: Sacred Heart of Jesus, 12:15, 4:00, 5:30, 8:00 P.M. Masses, Saturday; Immaculate Conception, 12:15, 4:00, 5:30 P.M. Masses, Wednesday.
Sodality of the Immaculate Conception: Wednesdays, 12:15, 5:30 P.M. Masses; Communion, 8:30 Mass, 4 th Sunday.
Holy Name Society: 2nd Sunday. Mass at 8:30.
Confraternity of Christian Doctrine (High School Pupils) Monday: 7:30 P.M.
Altar Boys: Junior, Friday, 4:00 P.M.; Senior, Friday, 5:00 P.M.
BUS SERVICE from Englewood Avenue and Beacon Street for 10:00, 11:15, Sunday Masses. Bus leaves 15 minutes before each Mass.
Choir Director and Organist: Dennis Crowley, Harvard University.

St. John the Evangelist

FRENCH
253 Watertown Street — Established 1911
332-0445
Rev. Francis G. LeBrun, Pastor
Sodality
Associate Pastors:
Rev. George J. Dufour
C.C.D.
Rev. David J. Bartley
Residence: 253 Watertown Street (02158)
Sunday Masses: (Saturday, 6:00 P.M.); 7:00, 8:30, 10:00, 11:30 A.M.
Holyday Masses: 7:00, 8:00, 9:00 A.M.; 7:00 P.M.
Weekday Mass: 7:00 P.M.
First Friday Masses: 8:00, 10:45 A.M.; 7:00 P.M.
Confessions: 3:30; 7:00 on Saturdays, Eves of First Friday, Holydays.
St. John the Evangelist Grammar School, 251 Watertown St., 244-0909. Principal, Sister Noella LaMontagne (Sisters of St. Ann). 94 Boys, 79 Girls.
Coordinator: Sister Ernestine Barrette.
St. Ann's Convent, 229 Watertown St. 244-6908.
Organist: Miss Norma Frechette, 66 Allison St., Newton 02158.

St. Philip Neri

1518 Beacon Street, Waban — Established 1934
244-0590
Rev. Msgr. John L. Parsons, Pastor
Legion of Mary, Holy Name
Associate Pastor:
Rev. James Moran, C.Y.O., C.C.D.
In Residence:
Rev. T. Joseph Moynihan (244-7765)
Residence: 1518 Beacon Street (02168)
Sunday Masses: (Saturday, 5:00 P.M. (Guitar Mass); 8:30, 10:00, 11:30 A.M.; 5:30 P.M. (Oct.-May).
Holyday Masses: (Eve of Holyday, 5:30, 7:00 P.M.); 7:00, 9:00 A.M., 5:30 P.M.
Weekday Masses: 9:00 A.M.; 5:30 P.M. (Oct.-May).
First Friday Masses: 9:00 A.M., 5:30 P.M.; (All-Day Exposition of Most Blessed Sacrament (Oct.-May).
Family Mass in Honor of the Blessed Virgin Mary: 9:00 A.M. Saturday.
Confessions: 4:00-5:00, Saturday; Anytime Before Masses.
Parish Council Meeting: 2nd Monday, 7:30 P.M.
Religious Education Coordinator: Sister Elaine Scully, R.S.M.
Choir Director and Organist: Mrs. Florence Valente.

FELLOW HUMANITARIAN,
PAT YOURSELF ON THE BACK!

Nearly half of all supplies shipped overseas by American relief agencies comes from Catholic Relief Services.

R E C I N C

RELIGIOUS EDUCATION CONSULTANTS, Inc.
157 LOWELL AVENUE
NEWTONVILLE, MASSACHUSETTS 02160
PHONE: 332-8806

Professional assistance for your parish programs.

Granite City Coal & Oil Co., Inc.

STURDY AS OUR GRANITE HILLS

HEATING and AIR CONDITIONING ENGINEERS and CONTRACTORS

HEATING – YORK – AIR CONDITIONING

SERVICE – DIVISION BORG-WARNER CORP. – SALES

for

CHURCHES – SCHOOLS – HOSPITALS – RECTORIES

FUEL OILS

INDUSTRIAL and DOMESTIC

MODERN

OIL BURNERS

SERVICE AND SALES

BOILERS

68 WASHINGTON STREET, QUINCY

"THE FUEL COMPANY ON THE SQUARE"

GR 2-0888

RICO CHERUBINI, Pres. & Treas.

BIG ORDER, SMALL ORDER, WE ARE READY TO SERVE YOU

Service around the clock in the Archdiocese of Boston

NORFOLK

St. Jude

Main Street — Established 1949

528-0170

Rev. Michael D. Sullivan, Pastor
Sodality, Council of Catholic Women
Associate Pastor:
Rev. Edward D. Cowhig, C.C.D., C.Y.O.
Residence: 144 Main Street (02056)
Sunday Masses: (Saturday, 7:00 P.M.); 7:30, 9:00, 11:15.
Holyday Masses: (Eve of Holyday, 7:00 P.M.); 7:00, 9:00 A.M.; 7:00 P.M.
Weekday Mass: 9.00.
First Friday Masses: 7:00 A.M.; 7:00 P.M.
Confessions: 3:30-4:30, 7:30-8:30, Saturday.
Holy Name Society: 2nd Sunday.
St. Jude's Women's Club: 3rd Monday.
Parish School of Religion: Grades 1, 2, 3, Sunday—9:45-10:45; Grades 4, 5, 6, Monday—3:15-4:15; Grades 7, 8, Monday—7:00-8:00 P.M.; High School—Wednesday evening.

Massachusetts Correctional Institution

Sunday Mass: 5:15 P.M. Saturday.
Holyday Mass: 7:30 A.M.
Confessions: 10:30 A.M., Saturday.

Pondville State Hospital

Sunday and Holyday Mass: 6:30 P.M. Saturday and Eve of Holydays.

NORTH ANDOVER

St. Michael

194 Main Street — Established 1900

686-4050

Rev. Frederick J. Minigan, Pastor
Associate Pastors:
Rev. James C. Shaughnessy
Rev. Richard W. Visbisky
Rev. Walter H. Cuenin
Residence: 196 Main Street (01845)
Sunday Masses: (Saturday, 4:00, 5:30, 7:00 P.M.); 7:00, 8:00, 9:15, 10:30 A.M.; 12:00 Noon; 5:30 P.M., upper church; 10:30 A.M., lower church.
Holyday Masses: (Eve of Holyday, 4:00, 5:30, 7:00 P.M.); 6:00, 7:00, 8:00, 9:00 A.M.; 12:00 Noon, 5:30, 7:00 P.M.
Weekday Masses: 6:45, 9:00.
First Friday Masses: 6:45, 9:00, 11:30 A.M.; 5:30 P.M.
Confessions: 4:00-5:00, 7:30-8:30, Saturdays, Eves of First Friday and Holydays.
Confraternity: Elementary School, Sunday and Monday; High School, Monday, 6:45, 7:45 P.M.
Coordinator: Sister Sally.
St. Michael's Grammar School: (two buildings, Main Street and Maple Ave.) Principal, Sister Margaret Agnes (Sisters of Charity of Halifax). 11 Sisters, 5 Lay Teachers. 222 Boys, 235 Girls.
St. Michael's Convent, 30 Merrimack Street, 668-0263.
Choir Director and Organist: Mrs. Dorothy Bishop, 334 Waverly Rd.

NORTH READING

St. Theresa

63 Winter St., Route #62 — Established 1945

664-3412

Rev. Msgr. Vincent A. Jakul, Pastor
Council of Catholic Men and Women
Associate Pastors:
Rev. William H. McLaughlin
Rev. Charles R. Kinsella, Altar Boys and Sanctuary.

Residence: 63 Winter St., Route #62 (01864)

Sunday Masses: (Saturday, 4:00, 6:00 P.M); 7:00, 9:00, 10:30 A.M.; 12:00 Noon.

Holyday Masses: (Eve of Holyday, 4:00, 6:00 P.M.); 7:00 9:00 A.M.; 6:00, 7:30 P.M.

Weekday Mass: 9:00 A.M.

Confessions: Before all weekend Masses.

Confraternity: High School, Monday, Tuesday, 7:30 P.M.; Grammar School, Grades 3-6, 9:00-10:00 A.M. Grades 7-8, 9:15-10:15 Saturday.

Woman's Activity Council: 3rd Thursday, 8:00 P.M.

NORWELL

St. Helen

Washington Street — Established 1950

659-2993

Rev. Luke A. Farley, J.C.L., Pastor
Sodality, C.C.D.

Associate Pastor:
Rev. Gerard J. McGann, C.C.D., C.Y.O.
Associate Religious:
Sister Elizabeth Brabazon, C.S.J., Parish Visitation, Counselling, C.C.D.
Office: St. Joseph's Centre, 659-7344.

Residence: 383 Washington Street (02061)

Sunday Masses: (Saturday, 5:00, 7:30 P.M.); 8:30, 9:30, 10:30, 11:45 A.M.

Holyday Masses: 6:30, 9:00 A.M.; 5:00, 7:30 P.M.

Weekday Mass: 9:00 A.M.

Confessions: 4:00-4:45, 7:00-7:30 P.M., Saturdays, Eves of Holydays.

Sodality Meeting: 3rd Tuesday, 8:00 P.M.

Confraternity: Sunday Morning; Monday and Thursday, 7:30 P.M.

Choir Director: Mr. Richard F. Tecca, 37 Wildcat Lane, Norwell.
Organist: Mrs. Donna Furio, Captain Vinal Way, Norwell.

NORWOOD

St. Catherine of Siena

549 Washington Street — Established 1890

762-6080

Rev. Msgr. Robert J. Sennott, P.A., S.T.D., D.C.L., LL.D., Pastor, Holy Name
Associate Pastors:
Rev. Francis J. Hardiman, Sodality
Rev. William J. Haley, C.C.D.
Rev. Joseph P. McDermott, C.Y.O., Scouts.
In Residence:
Rev. Michael Barbarossa, O.F.M.
Residence: 547 Washington Street (02062)
Sunday Masses: (Saturday, 5:15, 7:45 P.M.); 7:00, 8:30, 9:45, 11:00 A.M.; 12:15, 5:15 P.M.
Holyday Masses: (Eve of Holyday, 5:15, 7:45 P.M.); 7:00, 8:30, 9:45, 11:00 A.M.; 12:15, 5:15, 7:45 P.M.
Weekday Masses: 6:45, 7:30 A.M.; 5:15 P.M. (Lent, 9:00 daily also)
First Friday Masses: 6:45, 7:30 A.M.; 12:00 Noon; 5:15 P.M.
Confessions: 4:00-5:15, 7:00-9:00 P.M., Saturdays, Eves of First Friday and Holydays.
Blessed Virgin Sodality: 1st Wednesday, 7:45 P.M.
Holy Name Society: 2nd Sunday, 8:00 A.M.
St. Catherine's School, Nahatan Street, 762-2550. Principal and Superior, Sister M. Aloysius (Sisters of St. Joseph). 339 Boys, 365 Girls.
St. Catherine's Convent, 251 Nahatan Street, 762-1511.
Director of Elementary Religious Education: Sister Mary J. Lofgren, C.S.J., 769-5143.
Choir Director: Mr. Francis X. Ridge.
Music Coordinator: Mr. James P. Moritz, Ch.M.

St. George

LITHUANIAN

25 St. James Avenue — Established 1912

762-0979

Rev. Albert C. Abracinskas, Pastor
Holy Name, Council of Catholic Men, Sodality

Residence: 36 St. George Avenue (02062)

Sunday Masses: (Saturday, 7:00 P.M.); 7:00, 8:30, 10:00, 11:30 A.M.

Holyday Masses: 7:00, 8:00 A.M.; 7:00 P.M.

Weekday Mass: 7:00 A.M.

First Friday Mass: 7:00 A.M.

Confessions: 4:00, 7:00 on Saturdays; 7:00, Eves of First Friday and Holydays.

Senior Sodality: Tuesday, after 2nd Sunday, 7:30 P.M.

St. George's Convent (Catechetical Center), 35 St. James Avenue, 762-4810. Superior, Sister M. Bernadette, Sisters of Jesus Crucified.

St. Peter

POLISH

27 St. Joseph Avenue — Established 1918

762-0852

Rev. Thaddeus A. Saja, Pastor
Sodality, Holy Name, Councils of Catholic Men and Women, C.C.D.
Residence: 27 St. Joseph Avenue (02062)
Sunday Masses: Saturday, 6:30 P.M.; 8:00, 11:00 A.M.
Holyday Masses: (Eve. 6:30 P.M.); 7:30 A.M.
Weekday Mass: 7:30.
First Friday Mass: 7:30.
Confessions: 4:00 and 7:00 P.M., Saturday, Eves of First Friday and Holydays, 7:00 P.M.
Organist: Mrs. Lucy Dronzek.

St. Timothy

650 Brook Street — Established February 27, 1963

769-2522

Rev. John J. Lane, Pastor
Associate Pastors:
Rev. James Bertelli
Rev. James J. Barry
Residence: 650 Brook Street (02062)
Sunday Masses: (Saturday, 5:00 P.M.); 7:00, 8:30, 9:45, 11:00 A.M.; 12:15, 5:00 P.M.
Holyday Masses: (Eve of Holyday, 5:30, 7:30 P.M.); 6:45, 9:00 A.M.; 5:30, 7:30 P.M.
Weekday Masses: 6:45, 9:00.
First Friday Masses: 6:45, 9:00 A.M.; 7:30 P.M.
Confessions: 3:30-4:30, 7:30-8:30 P.M., Saturday, Every First Fridays and Holydays.
Blessed Virgin Sodality: 1st Wednesday, 8:00.
Organist: Claire Alty.

The Sisters of Divine Providence

conduct . . .

SACRED HEART HIGH SCHOOL

Box 152, Route 80, Kingston, Mass. 02364

Co-educational Day School — Grades 7 through 12

RESIDENCE FOR GIRLS — Telephone 746-2374

Member of New England Association of Colleges and Secondary Schools

✦ ✦ ✦ ✦ ✦ ✦

Sacred Heart Elementary School

Box 10, Route 80, Kingston, Mass.

Boys and Girls — Grades 1 through 6

Telephone 746-2113

✦ ✦ ✦ ✦ ✦ ✦

CAMP MISHANNOCK, Kingston, Mass.

Located near historic Plymouth and Duxbury

GIRLS from 6 to 15 years

Personally supervised by Sisters of Divine Providence

Assisted by competent lay counselors who direct LAND and WATER SPORTS

Private lake and waterfront, ocean bathing, swimming, boating, canoeing, sailing, tennis, archery, softball, volleyball, riding, riflery, hiking, golfing practice, drama, singing, dancing, arts and crafts, trips to historical places, comfortable lodging in screened buildings and delicious food prepared by the Sisters.

FULL SEASON (7 weeks)	$600
FOUR WEEKS	$375
THREE WEEKS	$300
TWO WEEKS	$200

To obtain further information in a picturesque brochure, send a request to Sister M. Noel, C.D.P. Camp Mishannock, Route 80, Kingston, Massachusetts.

Telephone 746-0790 after June 20 —— 746-2374 throughout the year.

PEABODY

St. Adelaide

Lowell St., Peabody Est. Oct. 11, 1962
535-1985
Rev. John F. Burns, Pastor
Associate Pastor:
Rev. Eugene J. Bailot
Residence: Bow Street, Peabody (01960)
Sunday Masses: (Saturday, 4:00, 7:00 P.M.); 7:00, 9:00, 11:30 A.M.
Holyday Masses: (Eve of Holyday, 7:45 P.M.); 6:30, 9:00 A.M.; 5:30, 7:45 P.M.
Weekday Mass: 9:00 A.M.
First Friday Masses: 6:30, 9:00.
Confessions: after Masses, 4:00-7:45 P.M., Saturday.
Confraternity: All Classes in Homes.
Sisters of Providence, C.C.D. Coordinators, Sister Dorothy Picot, S.P., Sister Claire McLaughlin, S.P., Sister Rebecca Hickey, S.P. Convent, 712 Lowell Street, 535-5376.
Choir Director: Antone Aquino, 6 Grant St., Peabody.
Organist: Mrs. Frances Molyneaux, 785 Lowell St., Lynnfield.

St. Ann

140 Lynn Street Established 1938
531-1480 — 531-4700
Rev. Paul L. Moritz, Pastor
Associate Pastor:
Rev. Thomas F. Motherway
Rev. Eugene D. Tully
Rev. Mr. Thomas McDonough, Deacon
Residence: 136 Lynn Street (01960)
Sunday Masses: (Saturday, 5:00, 7:00 P.M.); 7:30, 9:00, 10:30 A.M.; 12:00 P.M.
Holyday Masses: (Eve of Holyday, 7:30 P.M.); 7:00, 9:00 A.M.; 5:30, 7:30 P.M.
Weekday Masses: 8:00 (Lent, 7:00 A.M. also).
Confessions: 4:00-5:00 and following 7:00 P.M. Mass, Saturday.
Sodality: 2nd Wednesday, 7:30 P.M.
St. Ann's Convent: 134A Lynn St., 531-5791.
C.C.D. Coordinators: Sister Mary Grace McCullough, R.C.E., Sister Nancy Schwoyer, R.C.E.
Organists: Mrs. Fred Mooney, Mrs. Louis Mahoney.

St. John the Baptist

16 Church Street 531-0002 Established 1870
Rev. Msgr. Mimie B. Pitaro, Pastor
Associate Pastors:
Rev. Daniel A. Hart (531-5333)
Rev. Denis A. Coleman
Rev. Francis A. Audy
In Residence:
Rev. Richard R. Messina (531-4995)
Residence: 17 Chestnut Street (01960)
Sunday Masses: (Saturday, 4:00, 7:00 (Folk Mass), P.M.); 7:00, 8:30, 10:00 (Spanish), 11:45 A.M.; 5:00 P.M.
Holyday Masses: (Eve of Holyday, 4:00, 7:00 P.M.); 7:00, 9:00 A.M.; 12:00 Noon,; 5:00, 7:00 P.M.
Weekday Mass: 7:00 A.M.
First Friday Masses: 7:00 A.M., 7:00 P.M.
Confessions: Half Hour Before and after 4:00 and 7:00 P.M. Masses on Saturdays and Eves of Holydays.
Confraternity of Christian Doctrine: High School, Monday 7:00-8:00 P.M.; Grades 8 and 9 Thursday, 7:00-8:00 P.M.; Grade 7, Tuesday, 7:00-8:00 P.M.; Grades 1 to 6, Prayer Class; Tuesday and Thursday, 3:30 to 4:30 P.M.
Sodality: 2nd Tuesday, 7:30 P.M.
Holy Name Society: 2nd Sunday following 8:30 Mass.
Religious Education Office: R 19 Chestnut St., Peabody 01960. (532-1586). John C. Callahan, Coordinator.
St. John School Board: 3rd Tuesday, 8:00 P.M.
Parish Council: 3rd Sunday, 8:00 P.M.
St. John's Grammar School, 19 Chestnut St., 531-0444. Principal and Superior, Sr. Michelle Henault (Sisters of Notre Dame de Namur). 13 Sisters, 10 Lay Teachers, 256 Boys, 306 Girls.
St. John's Convent: 19 Chestnut St., 531-0280. (Sisters of Notre Dame de Namur).
Choir Director and Organist: Mrs. Edith Fournier, 18 Aborn St., Peabody (531-4123).

Portuguese Catholic Mission *

Northend St., Peabody 532-0272 Est. 1965
Rev. Charles M. Saudade, Administrator
C.Y.O., C.C.D., Holy Name, Sodality, St. Vincent de Paul Society
Residence: 35 Newcastle Road (01960)
Sunday Masses: (Saturday, 5:00 P.M.); 7:30, 9:00, 10:00 A.M.
Holyday Masses: 7:30 A.M.; 5:00 P.M.
Weekday Mass: 7:30 (Rectory).
Christian Doctrine: Primary and Elementary school pupils, Sunday morning; High School pupils, Monday evening; Adults, Tuesday evening.
* Established for Portuguese speaking people in Peabody and environs.

St. Joseph

POLISH
Pulaski Street 531-0087 Established 1927
Rev. Paul H. Kozikowski, O.F.M., Conv., Pastor
Associate Pastor:
Rev. Benvenute M. Hakalski, O.F.M.Conv.
Residence: 2 Gardner Street (01960)
Sunday Masses: (Saturday, 5:00, 7:00 P.M.); 8:00, 9:00, 10:00, 11:00.
Holyday Masses: 7:00, 8:30 A.M.; 12:00 Noon, 5:00, 7:00 P.M.
Weekday Masses: 7:30, 7:50.
Confessions: Daily before Mass; 4:00-5:00, Saturday, Eves of First Friday and Holydays.
Holy Name Society: 2nd Thursday, 7:30 P.M.
Rosary Society: 1st Sunday, 2:00 P.M.
St. Joseph's Lady's Guild: 2nd Tuesday, 7:30 P.M.
St. Joseph's Grammar School, Pulaski Street. Principal and Superior, Sister Anice (Franciscan Sisters of St. Joseph). 68 Boys, 76 Girls.
St. Joseph's Convent: 13 Pulaski Street, 531-0250.
Choir Director and Organist: Emily Ogiba, 29 Reynold Rd., Peabody.

PEMBROKE

St. Thecla

Washington Street, N. Pembroke Established, 1964
826-2113
Rev. James F. Mahoney, Pastor
Sodality
Associate Pastor:
Rev. David A. Doucet, C.C.D.
Residence: 145 Washington Street (02358)
Sunday Masses: (Saturday, 5:00 P.M.); 7:00, 9:00, 11:30 A.M.; 5:00 P.M.
Holyday Masses: (Eve of Holyday, 5:30 P.M.); 8:00, 9:00 A.M.; 5:30, 7:30 P.M.
Weekday Mass: 8:00.
Confessions: 4:00-4:45, 7:00-8:15 P.M., Saturday
Confraternity of Christian Doctrine: Grades 2-9, Saturday morning; Grades 2-6, Sunday morning; Grade 10, Wednesday, 7:30 P.M.
Blessed Virgin Sodality: 2nd Thursday, 7:45 P.M.
Choir Director and Organist: Mrs. Grace Copeland.

Pembroke also served by St. Joseph the Worker Hanson

(See Page 105)

PEPPERELL

St. Joseph

Tarbell Street, East Pepperell Established 1870
433-5737
Rev. Ambrose B. Flynn, Pastor
Sodality, Council of Catholic Women
Associate Pastor:
Rev. Michael J. Rooney, S.M.A.
Holy Name, Council of Catholic Men, C.C.D.
Residence: 40 Tarbell Street (01437)
Sunday Masses: (Saturday, 5:30 P.M.); 7:00, 8:30, 10:00, 11:30.
Holyday Masses: (Eve of Holyday, 5:30 P.M.); 7:00, 10:00 A.M.; 7:30 P.M.
Weekday Mass: 7:00: (Saturday, 8:00 A.M.; Lent 5:30 P.M. also).
First Friday Masses: 7:00 A.M.; 5:30 P.M.
Confessions: 4:00-5:20, 7:30-8:30, Saturday, Eves of First Friday and Holydays.
Confraternity: Elementary, Wednesday and Thursday, 3:30 P.M.; High School, Monday, 7:00 P.M.
Holy Name Society: 2nd Sunday, 8:30 Mass.
Blessed Virgin Sodality: 1st Wednesday, 7:30 P.M.
Cemetery: St. Joseph's Cemetery.
Choir Director: Amos Mahoney, Main St., Pepperell 01437.
Organist: Mrs. Elley Mayou, South Rd., Pepperell 01437.

PLAINVILLE

St. Martha

227 South Street Established 1953
699-8543
Rev. John P. Mahoney, Pastor
Councils, Legion of Mary, St. Martha's Women's Club, C.C.D.
Residence: 227 South Street (02762)
Sunday Masses: (Saturday, 4:00, 7:30 P.M.); 7:00, 8:30, 9:45, 11:30.
Holyday Masses: (Eve of Holyday, 5:45, 7:30 P.M.); 7:00, 9:00 A.M.; 12:10, 5:45 P.M.
Weekday Mass: 9:00.
Confessions: 3:00-4:00, 7:00-7:30, Saturday.
St. Martha's Women's Club: 2nd Tuesday.
Legion of Mary: Friday, 7:30 P.M.
Choir Director: Mrs. Pauline Hastings.
Organist: Edward McCullam.

PLYMOUTH

St. Mary

313 Court Street 746-0426 Established 1915
Rev. John A. Palmieri, Pastor
Holy Name, Council of Catholic Men
Residence: 313 Court Street (02360)
Sunday Masses: (Saturday, 5:00-7:15 P.M.); 7:00, 8:30, 10:30 A.M.
Holyday Masses: 7:30, 9:00 A.M.; 7:15 P.M.
Weekday Mass: 7:30 (Saturdays, 8:00 A.M.)
First Friday Masses: 7:30 A.M.; 5:15 P.M.
Confessions: 4:00-5:00, 7:00-8:00, Saturday, Eves of First Friday and Holydays.
Choir Director and Organist: Mrs. Jean Cummings.

St. Peter

86 Court Street 746-0663 Established 1876
Rev. Thomas F. Brosnan, Pastor
Associate Pastors:
Rev. John B. Scorzoni, S.T.L.
Rev. Marc A. Piche
Rev. Mr. John F. Arens, Deacon
Residence: 81 Court Street (02360)
Sunday Masses: (winter): (Saturday, 4:00, 5:30 P.M.); 7:30, 9:00, 10:15, 11:30 A.M.
Sunday Masses: (summer): (Saturday, 5:30, 7:30 P.M.); 7:30, 9:00, 10:15, 11:30 A.M.
Holyday Masses: 7:00, 8:00, 9:00 A.M.; 5:30, 7:00 P.M.
Weekday Mass: 9:00 A.M.
First Friday Mass: 9:00 A.M.
Confessions: 5:00-5:30, 7:30-8:00, Saturday, Eves of Holydays.
Cemetery: St. Joseph's Cemetery, Summer Street, Plymouth.
Organists: Mr. Carl Petit, Mr. Paul Scalabroni.

Because it is a Jesuit Secondary School, Boston College High School will not only fulfill your academic needs and train you to deal with a changing world, but will also help you to be a Christian man.

A Dynamic Educational Program for the seventies.

BOSTON COLLEGE HIGH SCHOOL

REV. FRANCIS ALLEN, S.J., Director Of Admissions
150 MORRISSEY BOULEVARD
DORCHESTER, MASSACHUSETTS 02125
TELEPHONE 436-3900

KNOWLES BROTHERS

INCORPORATED
QUINCY, MASS. 02169

Furnishings and Interiors

- ★ CHURCH
- ★ CONVENT
- ★ PARISH HALL
- ★ MEETING ROOM
- ★ SCHOOL
- ★ LIBRARY
- ★ CAFETERIA
- ★ AUDITORIUM
- ★ OFFICE
- ★ C.C.D. EQUIPT.
- ★ LOUNGE
- ★ COAT ROOM

CONTRACT CARPETING SPECIALIST

We offer a total service to institutions

472-6840

WILLIAM J. KNOWLES CHARLES A. KNOWLES

FLAGS

Add beauty and dignity to services and meetings-

Banner designed for C.Y.O. Bands
St. Theresa's Church, West Roxbury

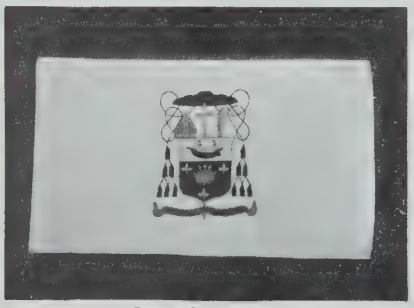

Coat of Arms of
Most Reverend Jeremiah F. Minihan, D.D.

★ **U. S. FLAGS** 50-STAR

PAPAL FLAGS

● **SPECIAL FLAGS made to order** ●

Schoolroom Banners
OUTDOOR U. S. FLAGS
Classroom Flags
ACCESSORIES

★ ***A COMPLETE LINE FOR EVERY PURPOSE*** ★

SEND FOR MAILING LEAFLET

EAGLE FLAG CO. INC.

MEMBER – QUINCY SOUTH SHORE CHAMBER OF COMMERCE

147 BEACH STREET TEL. 472-8242 WOLLASTON (QUINCY), MASS. 02170

CHURCH FLAGS STATE FLAGS : CITY FLAGS : FLAGS OF ALL NATIONS

QUINCY

Most Blessed Sacrament

Sea and Darrow Sts., Houghs Neck — Established 1915
773-0233

Rev. James P. Hart, Pastor
Council of Catholic Men
Associate Pastor:
Rev. Dominic P. Fiumara, C.C.D., C.Y.O., Holy Name
Residence: 1000 Sea Street (02169)
Sunday Masses: (Saturday, 5:00 P.M.); 7:30, 9:00, 10:15, 11:30.
Holyday Masses: (Eve of Holyday, 5:00, 7:00 P.M.); 7:00, 9:00 A.M.; 7:00 P.M.
Weekday Masses: 7:00, 9:00 (Lent, 7:00 P.M. daily).
First Friday Masses: 7:00, 9:00 A.M.
Confessions: 4:00-5:30, 7:30-8:30 P.M., Saturday, Eves of First Friday and Holydays.
Our Lady's Sodality: 3rd Tuesday, 7:30 P.M.
Organist: Mrs. Patricia O'Hare, 52 Sea Ave., Quincy.

Our Lady of Good Counsel

237 Sea St., Quincy — Established 1938
472-1408

Rev. Thomas J. Croke, Pastor
Holy Name, Sodality
Associate Pastor:
Rev. Robert V. Meffan, Religious Education, Youth Program
Residence: 126 Sea Street (02169)
Sunday Masses: (Saturday, 5:00, 7:00 P.M.); 7:00, 9:00, 10:15, 11:30.
Holyday Mass: 7:00, 9:00 A.M., 7:00 P.M.
Weekday Mass: 9:00 A.M.; (Lent, 9:00 A.M.; 5:00 P.M., daily).
First Friday Masses: 9:00 A.M.; 5:00 P.M.
Confessions: 4:00-4:45, 7:45-8:15 P.M., Saturday; Eves of First Friday and Holydays, 4:00-5:00 P.M.
Confraternity of Christian Doctrine: Grades 2-3, Friday, 3:00 P.M.; Grades 4, 5, 6, Monday, 3:00 P.M.; Grades 7-8, Monday, 4:00 P.M.; High School, Monday, 7:00 P.M.
Blessed Virgin Sodality: Monthly, Tuesday, 8:00 P.M. as announced.
Holy Name Society: Sunday as announced, 9:00 Mass.

Sacred Heart

386 Hancock Street, North Quincy — Established 1903
472-0054

Rev. Msgr. Richard J. Hawko, Pastor
St. Vincent de Paul, Catholic Women's Club, Altar Boys
Associate Pastors:
Rev. Jerome W. Doyle, Holy Name Society
Rev. Joseph F. Wiseman, C.S.C., C.C.D. Legion of Mary
Rev. James F. Hawker, Sodality Youth Organization
Residence: 386 Hancock Street (02171)
Sunday Masses: (Saturday, 4:00, 7:00 P.M.); 7:45, 9:15, 10:45 A.M.; 12:00, 5:00 P.M.
Holyday Masses: (Eve of Holyday, 4:00, 7:00 P.M.); 7:00, 8:00, 10:00 A.M.; 12:05, 5:30, 7:30 P.M.
Weekday Masses: 7:00, 9:00 (7:30, 8:00, 9:00, Saturdays). (7:45 P.M., Lenten Wednesdays, Fridays).
First Friday Masses: 7:00, 9:00 A.M.; 5:30 P.M.
Confessions: 4:30-5:45, 7:45-8:45, Saturday, Eves of First Friday and Holydays.
Baptisms: Second Sunday of the month, 2:00 P.M.
Miraculous Medal Novena: Monday, 7:30 P.M.
Sodality: 3rd Wednesday, 7:30 P.M.
Sacred Heart School, 340 Hancock Street, 471-1076. Principal and Superior, Sister M. Eileen Dever (Sisters of St. Joseph), 8 grades, 297 Boys, 305 Girls.
Sacred Heart Convent, Glover Ave., N. Quincy, 471-1077
Organist: Mrs. Theodore Adams.

St. Ann

757 Hancock Street, Wollaston — Established 1922
479-5400

Rev. Edward B. Flaherty, Pastor
Associate Pastors:
Rev. John T. Foley
Rev. Austin H. Fleming
Residence: 757 Hancock Street (02170)
Sunday Masses: (Saturday, 4:00, 7:00 P.M.); 7:00, 8:30, 9:45, 11:00 A.M.; 12:15 P.M.
Holyday Masses: (Eve of Holyday, 4:00, 7:00 P.M.); 7:00, 8:30, 9:45, 11:00 A.M., 12:15 P.M.
Weekday Masses: 6:30, 9:00.
Confessions: 4:00-5:45, 7:30-8:45, Saturday, Eves of First Friday and Holydays.
St. Ann's School, 8 grades, 1 St. Ann Rd., 471-9071, Principal, Leo J. Walsh, 140 Boys, 156 Girls.
Choir Director and Organist: Miss Mary Shea, 42 Gilmore St., Wollaston 02170.

St. Boniface

Palmer at Shed St., Germantown — Established 1956
479-6418

Rev. John J. Dacey, Pastor
Holy Name, Sodality
Associate Pastor:
Rev. Gerald J. Osterman, C.C.D., C.Y.O.
Residence: 26 Shed St. (02169)
Sunday Masses: (Saturday, 5:00 P.M.); 8:00, 10:00 A.M., 12:00 Noon; 5:30 P.M. (7:00 P.M., Last Sunday in June through Labor Day).
Holyday Masses: (Eve of Holyday, 7:00 P.M.); 7:00, 9:00 A.M.; 7:00 P.M.
Weekday Mass: 9:00 A.M.
First Friday Mass: 9:00 A.M.
Confessions: 4:00-4:45, 7:30-8:00, Saturday; Eves of Holydays, 7:30-8:30.
Holy Name Society: 2nd Sunday.
Blessed Virgin Sodality: 1st Sunday of month; Meetings 3rd Wednesday of month.
Christian Doctrine: Monday Evenings; High School, Tuesday afternoons, Elementary, (Grades 1-6); Tuesday Evening, (Grades 7-8).
Organist: James E. Connors, Jr., 124 Colby Rd., Quincy 02171 (328-0004).

St. John the Baptist

44 School Street — Established 1863
773-1021 773-1022

Rev. John J. Tierney, Pastor
St. Vincent de Paul, Holy Name, Catholic Club
Associate Pastors:
Rev. Lawrence E. Pratt, C.C.D., Lectors
Rev. Joseph M. Connolly, Sodality, C.Y.O., Women's Club, Altar Boys, Girl Scouts
Rev. William R. Carroll, Jr. League, C.C.D., Boy Scouts, Cub Scouts
In Residence:
Rev. David F. Delaney
Residence: 21 Gay Street (02169)
Sunday Masses: (Saturday, 4:00, 5:15, 7:00 P.M.); 7:00, 8:30, 9:45, 11:00 A.M. (2 Masses); 12:15, 5:15 P.M.
Holyday Masses: (Eve of Holyday, 5:15, 7:30 P.M.); 8:00, 9:45 A.M.; 12:15, 5:15, 7:30 P.M.
Weekday Masses: 8:00 A.M., 5:30 P.M.
First Friday Masses: 7:00, 8:00 A.M.; 5:30 P.M.
Confessions: Saturday, 3:00-4:00, 7:45-8:30 P.M.; Day Before Holyday, and Thursday Before First Friday, 4:00-5:15 P.M.
Baptisms: 3rd Sunday at 1:15 P.M.
Baptism Catechesis: Saturday night prior to Sunday of Baptism after 7:00 P.M. Mass.
Blessed Virgin Sodality: 1st Sunday, 8:30 Mass.
Holy Name Society: 2nd Sunday, 8:30 Mass.
Christian Doctrine Classes: Saturday, Grades 1-2, 9:30; Grades 3-4, Home Classes; Grades 5-6, Sunday, 9:35; Grades 7-8, 10:30, Sunday; Grades 9, 10, 11, 12 Evening Classes during week.
St. John's Grammar School, 26 Phipps Street. Principal, Sister Margaret Dooley (Sisters of St. Joseph), 73 Boys, 70 Girls.
St. John's Convent, 26 Phipps Street, 472-2870.
Organist: Miss Phyllis Ross.

St. Joseph

550 Washington Street — Established 1917
472-6321

Rev. Joseph J. Downey, Pastor
Sodality, St. Vincent de Paul, Holy Name
Associate Pastors:
Rev. Robert K. Towner, C.C.D.
Rev. Louis J. Govoni, C.Y.O., Pentecostal Prayer
Rev. Mr. George C. Hogan, Deacon
In Residence:
Rev. James J. McCarthy, Priest Director, Archbishop Williams Central High School
Residence: 556 Washington Street (02169)
Sunday Masses: (Saturday, 4:30, 7:00 P.M.); 7:00, 8:30, 10:00, 11:30 A.M.; 5:00 P.M.
Holyday Masses: (Eve of Holyday, 7:00 P.M.); 7:00, 9:00 A.M.; 5:30, 7:00 P.M.
Weekday Masses: 9:00 A.M., 7:00 P.M.
First Friday Masses: 9:00 A.M.; 7:00 P.M.
Confessions: 3:30-4:30, 6:30-7:00 P.M., End of Mass, 8:15 P.M., Saturday and Holydays; Half hour before First Friday Daily Masses.
Holy Name Society: 2nd Sunday, 8:30 Mass.
Blessed Virgin Sodality: 2nd Monday, 7:30 P.M.
C.Y.O.: 3rd Sunday, 10:00 A.M.
St. Joseph's Grammar School, Pray Street. 773-8080. Principal, Sister Mary Falisa (Sisters of St. Joseph). 106 Boys, 109 Girls.
St. Joseph's Convent, 16 Pray Street, 472-1487.
Choir Director and Organist: Mrs. Robert Mulligan, 31 Fairmount Ave., Weymouth 337-0860.

St. Mary

95 Crescent Street, West Quincy — Established 1840
773-0120 — 773-1624

Rev. John J. McMahon, Pastor
Guild, C.C.D., C.Y.O.
In Residence:
Rev. James F. Lanergan, Diocesan Holy Name Director
Residence: 115 Crescent Street (02169)
Sunday Masses: (Saturday, 4:00, 7:00 P.M.); 7:00, 8:30, 10:00, 11:30 A.M.; 5:00 P.M.
Holyday Masses: (Eve of Holyday, 5:30, 7:30 P.M.); 7:00, 9:00, 11:00 A.M.; 5:30, 7:30 P.M.
Weekday Mass: 9:00.
First Friday Masses: 7:00, 9:00.
Confessions: 3:30-4:00, 6:30-7:00 P.M., Saturday; and after 7:00 P.M. Mass.
Holy Name: 2nd Sunday.
St. Mary's Grammar School: Principal and Superior, Sister Mary Joanice (Sisters of St. Joseph). 157 Boys, 128 Girls.
St. Mary's Convent: 139 Crescent Street, 471-3147.
St. Mary's Cemetery: 472-3843.
Organist: Mrs. Gay Sullivan, 36 Sargent St., Quincy.

Star of the Sea

103 Bellevue Road, Squantum — Established 1945
328-0866

Rev. Msgr. Mark H. Keohane, Pastor
Council of Catholic Women, Catholic Women's Club of Squantum, C.C.D.
Associate Pastor:
Rev. J. Richard Quinn, C.C.D.
Residence: 107 Bellevue Road (02171)
Sunday Masses: (Saturday, 5:00 P.M.); 8:30, 10:00, 11:30.
Holyday Masses: (Eve of Holyday, 7:30 P.M.); 9:00 A.M.; 7:30 P.M.
Weekday Mass: 9:00 A.M.
Confessions: 4:00-5:45, Saturday, Eves of First Friday.
Perpetual Novena To Our Lady: Saturday, 9:00 A.M.
Lenten Services: Wednesday, 7:30 P.M.; Friday, 3:30 P.M.
Choir Director and Organist: Mrs. Charles Calvert.

RANDOLPH

St. Bernadette

1026 North Main Street — Established 1937
963-1327

Rev. Francis T. O'Leary, Pastor
Chairman, Parish Council
Associate Pastors:
Rev. J. Leo Boyle, C.Y.O., Altar Boys, Chi Rho
Rev. Paul C. Deffely, C.C.D.
Residence: 1026 North Main Street (02368)
Sunday Masses: (Saturday, 5:00, 7:15 P.M.); 7:00, 9:30, 10:45, 12:00 A.M.
Holyday Masses: (Eve of Holyday, 5:00, 7:15 P.M.); 7:00, 9:00 A.M.; 12:00 Noon, 3:30 P.M.
Weekday Mass: 9:00 (8:00 Saturday).
First Friday Masses: 9:00 A.M.; 5:30 P.M.
Confessions: 3:30-4:30, 8:00-9:00 P.M., Saturdays, Eve of Holydays and First Friday.
Holy Name Society: 2nd Sunday.
Blessed Virgin Sodality: Tuesday following First Friday, 7:45 P.M.
Parish Council: 1st Sunday, 7:00 P.M.
Confraternity of Christian Doctrine: Grades 1-2, Sunday, 9:00, 1015; Special Education, Sunday, 9:00; Grade 3, Saturday, 9:00; Grades 4-5, Monday, 3:30; Grades 6-7, Saturday, 9:00, 10:15; Grades 8-11-12, Monday, 7:30; Grades 9-10, Tuesday, 7:30 P.M.
Choir Director and Organist: Eleanore Pongratz, 9 Ballard Rd., Randolph 02368 (963-8169).

St. Mary

211 North Main Street — Established 1851
963-4141

Rev. William J. Riley, Pastor, Holy Name
Associate Pastors:
Rev. Charles F. Henihan
Rev. Arthur F. Wright
Rev. James F. Hickey, C.C.D., C.Y.O.
In Residence:
Rev. Paul Plato
Residence: 211 North Main Street (02368)
Sunday Masses: (Saturday, 5:00, 7:00 P.M.); 7:00, 8:30, 10:00, 11:30 A.M.; 5:00 P.M. (Mass in School Hall at 9:00 A.M.).
Holyday Masses: (Eve of Holyday, 5:00, 7:00 P.M.); 7:00, 9:00 A.M.; 12:10, 5:00, 7:00 P.M.
Weekday Masses: 7:00 A.M.; 12:10 Noon; (Saturday, 8:00 A.M.)
Confessions: 3:30-5:00, 6:30-7:00, 7:30-9:00, Saturday, Eve of Holyday; 4:00-5:30, 7:30-9:00, Eve of First Friday.
Holy Name Society: 2nd Sunday, 8:30 Mass.
High School Confraternity: Sunday, 10:30; Primary Grades: Saturday, 8:30.
C.C.D. Co-ordinator: Sister Evelyn Donohoe, S.C.H.
St. Mary's School and Convent, Seton Way, 963-3604. Principal and Superior, Sister Rita Edward (Sisters of Charity of Halifax). 8 grades, 141 Boys, 156 Girls.
St. Mary's Cemetery: North Street
Organist: Mrs. Alice Gallagher.

E. J. Roberts Landscaping Co.

Revere, Mass. 02151

Landscapes designed and remodelled
Residential and commerical maintenance
Complete pool construction

E. J. Diozzi
396-8244

Robert Capoccia
284-2327

ELEVATORS

by . . . . . F. S. PAYNE CO.

Payne elevator

24 HOUR SERVICE

NEW ENGLAND'S COMPLETE
ELEVATOR MANUFACTURER CONTRACTOR

METROPOLITAN BOSTON AREA
547-9000

MERRIMACK VALLEY AREA
458-6373

Furniture ... Carpet ... Draperies ... Interior Decorating

AT WHOLESALE FOR
SCHOOLS, CONVENTS, RECTORIES,
HOSPITALS, HOTELS, OFFICES, ETC.

JOHN C. GILL, Inc.

2201 COMMONWEALTH AVENUE
BOSTON, MASSACHUSETTS 02135
TELEPHONE: 782-1974 (Area Code) 617

BE SURE TO USE OUR ADVERTISERS — THEY MAKE THIS DIRECTORY POSSIBLE!

READING

St. Agnes

186 Woburn Street — Established 1904

944-0490

Rev. Matthew J. Coughlin, Pastor

Associate Pastors:

Rev. William J. Commane, Holy Name, Council of Catholic Men.

Rev. David T. McGowan, C.C.D., C.Y.O.

Residence: 186 Woburn Street (01867)

Sunday Masses: (Saturday, 4:00, 5:15, 7:00 P.M.); 7:00, 8:00, 9:00, 10:15, 11:30 A.M.

Holyday Masses: (Eve of Holyday, 5:00, 7:00 P.M.); 7:00, 8:00, 9:00, 10:00 A.M.; 7:00 P.M.

Weekday Mass: 7:15.

First Friday Masses: 7:15, 9:00.

Confessions: 3:30-4:00, 4:30-5:00; 6:30-7:00 P.M., Saturday; Eves of First Friday and Holydays; 4:30-5:00, 6:30-7:00 P.M..

Confraternity of Christian Doctrine: Grade 2, Convent; Grades 3-10, Neighborhood Classes; Grades 11-12, Home Discussion Groups.

St. Agnes Parish Center, 183 Woburn Street, 944-5677.

Choir Director and Organist: Mrs. George McSheehy.

St. Athanasius

300 Haverhill Street — Est. June, 1961

944-0330

Rev. Msgr. Russell J. Collins, Ph.D., S.T.L., Pastor C.C.D.

Associate Pastor:
Rev. J. Kevin McAndrews, C.Y.O.

In Residence:
Rev. Robert J. Butler

Residence: 306 Haverhill Street (01867)

Sunday Masses: (Saturday, 5:00, 7:00 P.M.); 7:00, 8:30, 10:15, 11:30.

Holyday Masses: (Eve of Holyday, 5:30, 7:00 P.M.); 7:00, 9:00 A.M.; 5:30, 7:00 P.M.

Weekday Mass: 9:00 A.M.

First Friday Mass: 9:00 A.M.

Confessions: 4:00, 6:30, Saturday.

Christian Doctrine: Saturday, 8:30 A.M.; Monday, 7:00 P.M.; High School, Monthly.

Office of Religious Education, Sister Clare McCarthy and Sister Joan Holland, Sisters of Charity (Convent Station), 944-7911.

Choir Director and Organist: Patricia Michielutti.

REVERE

Immaculate Conception

120 Beach Street — Established 1888

289-0735

Rev. James J. Rafferty, Pastor

Associate Pastor:
Rev. James J. Daly
Holy Name, Councils of Catholic Men and Women

In Residence:
Rev. John McDonough, S.V.D., Legion of Mary

Residence: 108 Beach Street (02151)

Sunday Masses: (Saturday, 5:30, 7:30 P.M.); 6:30, 7:30, 8:30, 9:30, 10:30, 11:30 A.M.; 12:00 Noon; 5:00 P.M.

Holyday Masses: (Eve of Holyday, 5:30, 7:30 P.M.); 6:30, 7:30, 8:30, 9:30, 10:30 A.M.; 12:00 Noon, 5:30, 7:30 P.M.

Weekday Masses: 7:30, 8:30, (Lent, 5:00 P.M. daily, 7:30 P.M. Wednesday).

First Friday Masses: 6:00, 7:30 A.M.; 5:20 P.M.

Confessions: 4:00-5:30, 7:30-9:00 P.M., Saturday, Eves of First Friday and Holydays.

Immaculate Conception Grammar School: 125 Winthrop Avenue, 284-0519. Superior and Principal of both schools, Sister Constance Elizabeth, C.S.J., (Sisters of St. Joseph). 152 Boys, 141 Girls.

Immaculate Conception Convent, 119 Beach Street, 284-0267.

Organist: Miss Mary Melanson.

Our Lady of Lourdes

2 Endicott Avenue, Beachmont — Established 1905

284-0234

Rev. John J. McNally, Pastor

Associate Pastor:
Rev. Robert W. Thomas
Rev. Mr. Joseph V. Suppe, Deacon

Residence: 1 Endicott Avenue (02151)

Sunday Masses: (Saturday, 5:00, 7:30 P.M.); 7:00, 8:30, 10:15, 11:30.

Holyday Masses: (Eve of Holyday, 7:00 P.M.); 7:00, 9:00, 10:00 A.M.; 5:00 P.M.

Weekday Mass: 7:00

First Friday Masses: 7:00, 9:00 A.M.

Confessions: Saturdays, 4:00-5:00 P.M. and after 7:30 P.M. Mass.

Holy Name Society: 2nd Sunday, 8:30 Mass.

Religious Instruction: As Announced.

Choir Director and Organist: Miss Monda Fopiano, 24 Endicott Ave., Revere 02151.

St. Anthony

250 Revere Street — Established 1906

ITALIAN

289-1234 284-5661

Rev. Msgr. Guido L. Pallotta, Pastor

Associate Pastors:
Rev. Michael M. Ferraro
Rev. Joseph A. Fusoni

Residence: 250 Revere Street (02151)

Sunday Masses: (Saturday, 5:00, 7:00 P.M.); 7:30, 8:45, 10:00, 11:15 A.M.; 12:30 P.M.

Holyday Masses: (Eve of Holyday, 5:00, 7:00 P.M.); 6:00, 7:00, 8:00, 9:00, 10:00 A.M.; 7:00 P.M.

Weekday Masses: 7:00, 8:00, 8:30, (Lent, 8:00 P.M., Wednesday).

Confessions: 3:30-5:45, 7:30-9:00 Saturday, Eves of First Friday and Holydays.

St. Anthony Novena: Tuesday, High Mass, 8:00 A.M.; Devotions, 3:30, 8:00 P.M.

Organist: Mrs. Agnes Cassidy.

St. John Vianney

Lynnway, Point of Pines — Established 1950

289-5268

Rev. James E. Connelly, Pastor
Holy Name, Sodality

Residence: 7 Harrington Avenue (02151)

Sunday Masses: (Saturday, 5:00 P.M.); 9:00, 11:30.

Holyday Masses: 7:00, 9:00 A.M.; 7:30 P.M.

Weekday Mass: 8:00 A.M., (Lent, 8:00 A.M. and 5:30 P.M., Wednesday and Friday).

First Friday Mass: 8:00 A.M.

Confessions: 4:00-5:00, 7:30-8:30, Saturdays, Eves of First Friday and Holydays.

St. Mary of the Assumption

660 Washington Avenue — Established 1947

284-5252

Rev. Michael J. Barry, Pastor

Associate Pastors:
Rev. Paul F. Casey, Holy Name, Women's Club
Rev. Gerald J. Foley, C.C.D., C.Y.O.

Residence: 670 Washington Avenue (02151)

Sunday Masses: (Saturday, 5:15, 7:30 P.M.); 7:30, 9:00, 10:30 A.M.; 12:00 Noon.

Holyday Masses: (Eve of Holyday, 5:15, 7:30 P.M.); 7:30, 9:00 A.M.; 5:15, 7:30 P.M.

Weekday Masses: 8:00, 8:30.

Confessions: 4:00-5:30, 7:30-8:30 Saturday, Eves of First Friday and Holydays.

Holy Name Society: 2nd Sunday, 7:30 Mass.

St. Theresa

500 Revere Street — Established 1937

289-2404

Rev. Daniel J. O'Leary, Pastor
Holy Name, Council of Catholic Men

Residence: 500 Revere Street (02151)

Sunday Masses: (Saturday, 5:00 7:30 P.M.); 7:00, 9:00, 11:00.

Holyday Masses: (Eve of Holyday, 7:30 P.M.); 7:00, 8:00, 9:00 A.M.; 7:30 P.M.

Weekday Mass: 7:00 (Lent, 7:30 P.M., daily also).

First Friday Masses: 7:00 A.M.; 7:30 P.M., with Sacred Heart Devotions.

Confessions: 4:00-5:30, 7:30-8:30 P.M., Saturday, Eves of First Friday and Holydays.

ROCKLAND

Holy Family

403 Union Street — Established 1882

878-0160 878-7336

Rev. Msgr. Jeremiah L. O'Neill, Pastor
Councils of Catholic Men and Women

Associate Pastors:
Rev. Francis J. Crowley, Ed.M., C.A.G.S., Holy Name, C.C.D.
Rev. Everett F. Vierra, Sodality, C.C.D., C.Y.O.

Residence: 403 Union Street (02370)

Sunday Masses: (Saturday, 4:00, 5:00, 7:30 P.M.); 7:30, 9:00, 10:00, 11:00, 12:00 A.M., 5:00 P.M.

Holyday Masses: 6:00, 7:00, 8:00, 9:00, 10:00 A.M.; 5:15, 6:15, (2), 8:00 P.M.

Weekday Mass: 7:00.

First Friday Masses: 7:00, 11:30 A.M. (School year); 6:15 P.M.

Confessions: 3:30-5:45, 7:00-9:00 P.M., Saturday, Eves of First Friday and Holydays.

Holy Name Society: 2nd Sunday, 9:00 A.M. Mass.

Holy Family Grammar School, 6 Del Prete Avenue. 878-1154. Holy Family Annex, North Avenue, 871-0235. Principal, Sister M. Ada (Sisters of St. Joseph). 291 Boys, 322 Girls.

Holy Family Convent, 408 Union Street, 878-7335.

Choir Director and Organist: Mrs. Grace Mastracci, 331-1393.

ROCKPORT

St. Joachim

62 Broadway — Established 1845

546-6756

Rev. Laurence C. Cedrone, Pastor
Women's Guild, C.C.D., C.Y.O.

Residence: 9 Broadway Avenue (01966)

Sunday Masses: (Saturday, 6:30 P.M.); 8:00 (summer 9:15), 10:30, 11:45 A.M.

Holyday Masses: (Eve of Holyday, 5:30 P.M.); 7:30, 9:00 A.M.; 6:30 P.M.

Holyday Masses (summer): As announced.

Weekday Mass: 9:00 A.M.

Confessions: 4:30-5:00, 7:00-7:30 P.M., Saturday; First Friday, Before Mass at 7:30-9:00 A.M.

Organist: Mrs. Joanne Wile, 6 Highland St., Rockport 01966.

ROWLEY

St. Mary

Main Street — Established 1945

948-3344

Rev. John F. Gallagher, Pastor
Sodality, Holy Name, Councils of Catholic Men and Women

Residence: Main Street (01969)

Sunday Masses: (Saturday, 5:00 P.M.); 7:00, 9:00 (Sunday School), 11:00 A.M.

Holyday Masses: 9:00 A.M.; 5:30, 7:30 P.M.

Weekday Mass: 9:00.

First Friday Mass: 9:00.

Confessions: 7:30-8:00, Saturday, before Mass on First Fridays and Holydays.

Blessed Virgin Sodality: As Announced

High School C.C.D.: 2nd and 4th Mondays, 7:00 P.M.

Holy Name Society: As Announced

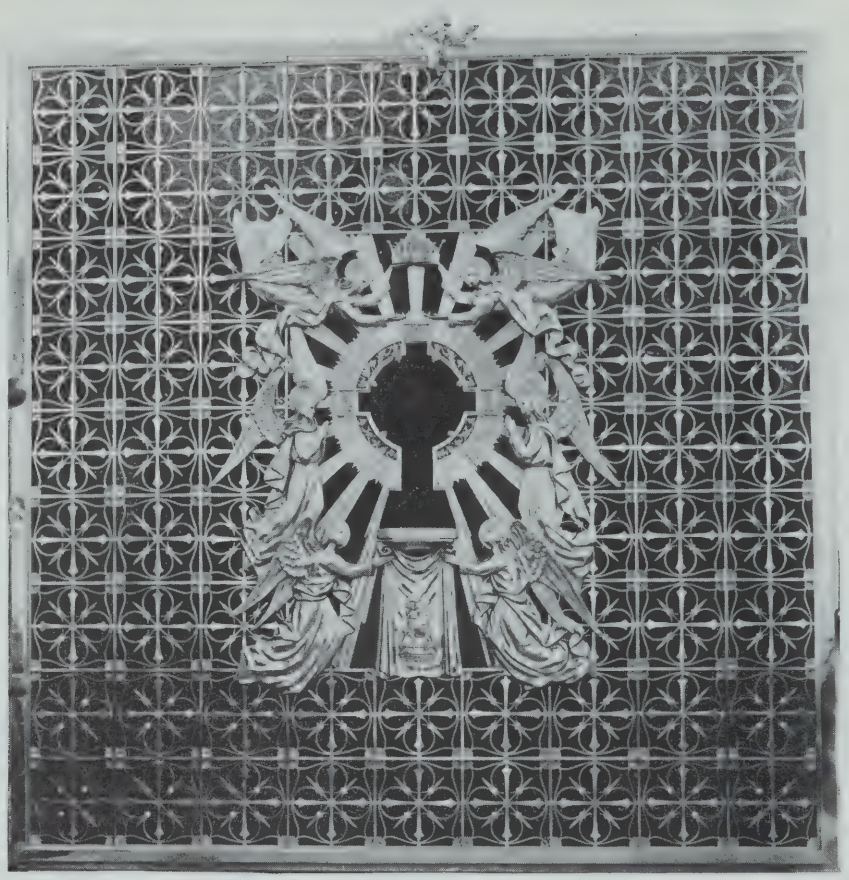

DOMINICAN MONASTERY

West Springfield, Mass.

Mr. Albert J. Roy, A.I.A., Worcester, Mass.

The CASTLE MARBLE CO.

Incorporated

Marble — Bronze — Mosaics

433 BROADWAY (ROUTE 1)

SOUTH LYNNFIELD 01940

592-8690

FRANK C. BONI

ALBERT L. CASTELLARIN

BE SURE TO USE OUR ADVERTISERS — THEY MAKE THIS DIRECTORY POSSIBLE!

SALEM

Immaculate Conception

30 Union Street — Established 1826

744-0757 — 745-6303

Rev. Msgr. Edward T. O'Connell, Pastor
Immaculate Conception Guild, St. Vincent de Paul

Associate Pastors:
Rev. Joseph F. McCarthy, C.C.D., Council of Catholic Men
Rev. John P. Culloty, C.C.D., C.Y.O., Scouts, Council of Women

Residence: 30 Union Street (01970)

Sunday Masses: (Saturday, 4:00-7:00 P.M.); 7:45 (County Jail), 8:00, 9:15, 10:30 A.M.; 12:00, 5:00 P.M. (July and August 7:00 P.M., replacing 5:00 P.M. Mass).

Holyday Masses: (Eve of Holyday, 5:15, 7:00 P.M.); 7:00, 9:00 A.M.; 12:15, 5:15, 7:00 P.M.

Weekday Mass: 7:00 (Lent, 9:00 also).

First Friday Masses: 7:00, 12:15, 5:15 P.M.

Confessions: 3:30-4:00, 4:45-5:15, 7:30-8:30, Saturday, Eves of First Fridays and Holydays; 4:00-5:00, 7:30-8:00 P.M.

Holy Name Society: 2nd Sunday, 8:00 Mass.

Immaculate Conception Guild: 1st Monday.

Confraternity of Christian Doctrine: 774-4382; Grades 1-3, Sunday, 8:00 A.M. Mass; Grade 8, Monday, 2:30 P.M.; Grades 6-7, Tuesday, 2:30 P.M.; Grades 4-5, Wednesday, 2:30 P.M.

Choir Director and Organist: Mr. Richard Ouellette, 1 Harbor St., Salem.

St. Anne

FRENCH

290 Jefferson Avenue — Established 1900

744-1930

Rev. Herbert J. Leger, Pastor
Holy Name, Council of Catholic Women, C.C.D.

Residence: 290 Jefferson Avenue (01970)

Sunday Masses: (Saturday, 5:00, 7:30 P.M.); 8:30, 11:30 A.M.; 5:00 P.M.

Holyday Masses: 8:30 A.M.; 12:00 Noon; 5:00, 7:30 P.M.

Weekday Mass: 5:00 P.M.

First Friday Masses: 9:15 A.M.; 5:00 P.M.

Confessions: 4:00, 7:00, Saturday, Eves of First Friday and Holydays.

Ste. Anne School, 11 Cleveland Street. Principal and Superior, Sister Theresa Anna (Sisters of Ste. Chretienne). 97 Boys, 115 Girls.

Ste. Anne Convent, 9 Cleveland Street, 744-0281.

Choir Director and Organist: Dennis Michaud, 318½ Jefferson Ave., Salem 01970.

St. James

156-162 Federal Street — Established 1850

744-1600

Rev. Patrick H. Curtin, Pastor
St. Vincent de Paul Conference

Associate Pastors:
Rev. Robert J. Fountain, Council of Catholic Women, C.C.D.
Rev. James P. Muldoon, Council of Men, C.C.D.
Rev. John F. McGovern, C.Y.O., Altar Boys, Scouts.

Residence: 161 Federal Street (01970)

Sunday Masses: (Saturday, 4:00, 5:15, 7:00 P.M.); 6:00, 7:15, 8:30, 9:45, 11:00 A.M.; 12:15, 5:00 P.M.

Holyday Masses: (Eve of Holyday, 4:00, 5:30, 7:00 P.M.), 6:00, 7:15, 8:30, 9:45 A.M.; 12:05, 5:30, 7:00 P.M.

Weekday Masses: 6:45 A.M. (Lent 9:00 A.M., 5:00 P.M.

First Friday Masses: 6:45 A.M.; 5:00 P.M.

Confessions: 4:00-5:45, 7:30-8:45 on Saturday, Eves of First Friday and Holydays.

Holy Name Society and CYO: As Announced.

Religious Education: Grades 1-2, Saturday, 9:30 A.M.; Grades 3-6, Sunday, 9:00 Mass; Grades 7-8, Tuesday, 7:15 P.M.; Grades 9-12, Monday, 7:00 P.M.

C.C.D. Coordinators: Sister Anne Welch, S.S.Ch., Sister Charlotte Breault, S.S.Ch.

Choir Director and Organist: Mr. Robert J. Riley, 123 Loring Ave., Salem, Mass. 01970.

St. John the Baptist

POLISH

St. Peter and Federal Streets — Established 1903

744-1278

Rev. Francis S. Strykowski, Pastor
Holy Name, Council of Catholic Men, Parish Council, Holy Rosary

Residence: 28 St. Peter Street (01970)

Sunday Masses: (Saturday, 5:00, 7:00 P.M.); 8:00, 10:00, 11:15 A.M.

Holyday Masses: (Holyday Eve, 5:00, 7:00 P.M.); 7:00, 8:00 A.M.; 12:05, 5:00 P.M.

Weekday Masses: 7:00, 8:00 (Lent, 12:00 daily).

First Friday Masses: 7:00, 8:00 A.M.; 12:00 Noon.

Confessions: 7:30-8:00 A.M.; 3:30-4:15, 7:30-8:00 P.M.; Saturday on Eves of First Fridays and Holydays, 7:00 P.M.

St. John the Baptist Grammar School, 32 St. Peter St., 744-7965. Principal and Superior, Sister Mary Clare Doyker (Felician Sisters). 48 Boys, 45 Girls.

St. John The Baptist Convent, 7 Howard St., 744-2729. 6 Sisters.

Choir Director and Organist: Mrs. Florence Doron, 155 Derby St., Salem 01970.

St. John The Baptist

UKRAINIAN

Bridge and Lemon Streets

744-4547 — 745-5043

Residence: 1 Lemon Street (01970)

Sunday Masses:

Confessions: Before all Masses.

Religious classes after Mass.

St. Joseph

FRENCH

135 Lafayette Street — Established 1873

744-0095

Rev. Albert A. Michaud, Pastor
Holy Name, Councils of Catholic Men and Women
St. Vincent de Paul, Cong. "Ladies of the Holy Family"

Associate Pastors:
Rev. Lucien H. Loiselle, Sodality, C.Y.O.
Rev. Rene E. Dufour, C.C.D., C.Y.O.

Residence: 135 Lafayette Street (01970)

Sunday Masses: (Saturday, 4:00, 7:00 P.M.); 7:00, 8:30, 10:00, 11:30 A.M.; 5:00 P.M.

Holyday Masses: (Eve of Holyday, 5:00, 7:00 P.M.); 7:00, 8:00, 9:00 A.M.; 5:00, 7:00 P.M.

Weekday Masses: 7:00, 7:45. (When school is in session).

First Friday Masses: 7:00, 7:45, 8:30 A.M., 7:00 P.M.

Confessions: 3:00 and after 7:00 P.M. Mass. Saturdays and Eves of Holydays.

Baptisms: Sunday by appointment.

St. Joseph's Grammar School, Dow Street, 744-4971. Principal, Sister Grace Sanchagrin. 177 Boys, 222 Girls.

St. Joseph's Academy, Harbor Street, 745-0481. Principal and Superior, Sister Lucille Tetreault (Sisters of the Assumption). 20 Boys, 37 Girls.

St Joseph's Convent, 18 Harbor Street, 744-0581.

Ste. Therese's Church

Mission of St. Joseph's Church — 27 Summit Avenue

Sunday Masses: (Saturday, 4:00 P.M.); 8:30, 10:00, 11:30.

Holyday Masses: (Eve of Holyday, 7:00 P.M.); 9:00 A.M.; 7:00 P.M.

Weekday Mass: 7:00 P.M.
First Friday Mass: 7:00 P.M.

Confessions: 3:00 P.M.; Saturdays Eves of First Fridays and Holydays.

Baptisms: Sundays by appointment.

Choir Director and Organist: Emmanuel Perrault.

St. Mary

ITALIAN

56 Margin Street — Established 1918

744-0631

Rev. Msgr. Salvatore Screnci, Pastor
Sodality, Council of Catholic Women, Holy Name

Associate Pastor:
Rev. Ignatius Rameau, C.C.D., C.Y.O., Altar Boys

Residence: 7 High Street (01970)

Sunday Masses: (Saturday, 4:30, 6:30 P.M.); 9:00, 10:15, 11:30.

Holyday Masses: 7:30 A.M.; 12:15 Noon; 4:30, 6:30 P.M.

Weekday Mass: 7:30 A.M.

First Friday Masses: 7:30 A.M.; 4:30 P.M.

Confessions: 4:00, Saturday, Eves of First Friday and Holydays.

St. Anthony Devotions: Tuesday, 6:30 P.M.
Organist: Anna Della Monica.

St. Thomas the Apostle

North Street — Established 1927

531-0224

Rev. John H. Quinlan, Pastor

Residence: 1 Margin Street, Peabody (01960)

Sunday Masses: (Saturday, 4:00, 7:00 P.M.); 8:30, 10:00, 11:30 A.M.

Holyday Masses: Announced on preceding Sunday.

Weekday Mass: 8:00.

Confessions: 3:00, 7:30, Saturday, Eves of First Friday and Holydays.

C.C.D. Director: Robert J. Hoy.

Choir Director and Organist: Richard Akeson.

SALISBURY

Star of the Sea

28 Beach Rd. — Established 1947

465-3334

Rev. Richard G. Johnson, Pastor
Sodality, Holy Name, Councils of Catholic Men and Women, C.C.D.

Residence: 28 Beach Road (01950)

Sunday Masses: (Year Round): (Saturday, 4:00 P.M., Beach Chapel; 6:00 P.M., Town Church); 8:30, 10:30 A.M., Town Church.

Holyday Masses: (Winter): (Eve of Holyday, 7:00 P.M.); 9:00 A.M.; 7:00 P.M.

Weekday Mass: 9:00 A.M. (Lent, Wednesday, 7:00 P.M.).

SUMMER SUNDAY MASSES

Parish Church: 8:30, 10:30 A.M.

Beach Chapel: (Saturday, 4:00, 5:00, 6:00 P.M.); 8:00, 9:00, 10:00, 11:00 A.M.

Confessions: 15 Minutes Before All Weekend Masses.

Choir Director and Organist: Mrs. Marie Blaney, 77 Main St., Salisbury 01950.

SAUGUS

Blessed Sacrament

16 Summer Street — Established 1917

233-2498

Associate Pastors:
Rev. George J. Rosenkranz, Sodality, C.Y.O.
Rev. James H. Riley, C.C.D.

Residence: 14 Summer Street (01906)

Sunday Masses: (Saturday, 5:30 P.M.); 7:30, 8:30, 10:30 A.M.; 12:00 Noon.

Holyday Masses: (Eve of Holyday, 5:30 P.M.); 9:00 A.M.; 3:30, 5:30, 7:00 P.M.

Weekday Mass: 9:00. (Lent, Wednesday and Friday, 7:30 P.M.)

Confessions: 4:00-5:15, 7:30-8:30, Saturday.

Blessed Virgin Sodality: 1st Wednesday, 7:30 P.M.

Holy Name Society: 2nd Sunday, 8:30 Mass.

Christian Doctrine Classes: Grades 2-3 Sunday, 8:30 Mass. Grades 4-6, Tuesday, 3:30 P.M.; Grades 7-8, Monday, 3:00 P.M.; Grades 9-12, Monday, 7:00 P.M.

Choir Director and Organist: Beverly Morley.

St. Margaret

431 Lincoln Avenue — Established 1949

233-1040

Associate Pastor:
Rev. John P. Creed, C.Y.O., C.C.D., Discussion Groups

Residence: 431 Lincoln Avenue (01906)

Sunday Masses: (Saturday, 5:30, 7:00 P.M.); 7:30, 9:00, 10:00, 11:00 A.M.; 12:00, 7:00 P.M.

Holyday Masses: (Eve of Holyday, 5:30, 7:00 P.M.); 9:00, 12:00 A.M.; 5:30, 7:00 P.M.

Weekday Masses: 9:00 A.M.; 5:15 P.M. (Saturday Masses: 8:00, 9:00 A.M.)

Confessions: 4:00-5:00 and following 7:00 P.M. Mass Saturday and Eve of Holydays; 4:00-5:00, 7:30-8:30, Eve of First Friday.

Organist: Mrs. Pauline Kimball, 17 Johnson St., Saugus, 233-3526.

Your final tribute: THE VERY BEST

Daniel F. O'Brien

FUNERAL SERVICE

. . . at a price every family can afford!

• Luxurious, yet homelike • Air-conditioned • 24-hr. service

CAMBRIDGE HOME
907 Massachusetts Ave.

SOMERVILLE
PHONE: 776-3131 2 Benton Road

ARLINGTON HOME
226 Massachusetts Ave.

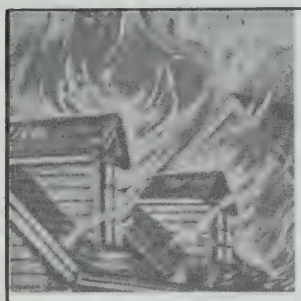

FIRE — SMOKE

Protective Services

HOLD-UP — BURGLARY

POLICE — FIRE — CENTRAL STATION

U.L. Underwriter's Laboratories
U.L. listed & approved systems

U L

SALES-LEASE
MAINTENANCE & TESTING
CONTRACTS

A CORP
SINCE 1945

FREEZER-MACHINE-BOILER FAILURE
SUPERVISORY SERVICE
MAGNETIC DOOR HOLDERS
EMERGENCY LIGHTING SYSTEMS

ATLAS ALARM CORPORATION

1239 WASHINGTON STREET, WEYMOUTH MA 02189

24 HOUR EMERGENCY SERVICE 337-8866

CANTWELL CONSTRUCTION COMPANY, INC.

SINCE 1892

CONTRACTORS AND BUILDERS

ALTERATIONS ***POINTING*** ***WATERPROOFING***

409 EAST FIRST STREET • DIAL: 268-2843 • SOUTH BOSTON, MASS. 02127

St. Mary of the Nativity

1 Kent Street — Established 1921
545-3335
Rev. Joseph G. Deacon, Pastor
Altar Society, St. Vincent de Paul Society.
Associate Pastors:
Rev. George J. Connolly, M.Ed.
Rev. Richard G. Lennon
Residence: 1 Kent Street (02066)
Sunday Masses: (Saturday, 4:30 P.M.); 7:00, 8:30, 10:00, 11:30 A.M.
Holyday Masses: (Eve of Holyday, 7:30 P.M.); 7:00, 9:00 A.M.; 5:00, 7:30 P.M.
Weekday Masses: 7:30, 9:00 A.M.
First Friday Masses: 7:30, 9:00 A.M.
Confessions: 3:30-4:30, 7:00-8:00 P.M., Saturday.
Confraternity: In Homes During Week.
St. Vincent de Paul Conference: Monday, 7:45 P.M.
St. Mary's Hall, Edward Foster Road.
Choir Director: Peter P. Hazzard, 17 Park St., Arlington.
Organists: Mrs. Robert D. Carroll, 51 Pin Oak Drive, Scituate. Miss Gertrude M. Reynolds, 54 Moorland Drive, Scituate.

SHARON

Our Lady of Sorrows

59 Cottage Street — Established 1906
784-2265
Rev. Daniel J. O'Connell, Pastor
Parish Council
Associate Pastor:
Rev. Richard J. Butler
Executive Secretary, Archdiocesan Liturgical Commission
Residence: 59 Cottage Street (02067)
Sunday Masses: (Saturday, 5:00 P.M.); 7:30, 9:30, 10:45 A.M.; 12:00 Noon.
Holyday Masses: (Eve of Holyday, 8:00 P.M.); 7:00, 9:00 A.M.; 8:00 P.M.
Weekday Mass: 9:00 A.M.
Confessions: 4:00, 7:30 P.M., Saturday, Eves of Holydays.
Choir Director and Organist: Mrs. Eloise Horn, 231 South Main St., Sharon (784-5022).

Patronage of St. Joseph

Union Square — 666-4140 — Established 1869
Rev. John P. Kelly, Pastor
St. Joseph's Men's Club
Associate Pastors:
Rev. Henry J. Jennings, Sodality, C.Y.O.
Rev. H. Joseph Murphy, C.C.D., Altar Boys
In Residence:
Rev. James A. Bretta
Residence: 264 Washington Street (02143)
Sunday Masses: (Saturday, 4:00, 5:15 P.M.); 7:00, 8:30, 10:00, 11:30 A.M.; 5:30 P.M.
Holyday Masses: (Eves of Holydays, 5:40, 7:00 P.M.); 7:00, 8:00, 9:00 A.M.; 5:45 P.M.
Weekday Masses: 7:00 A.M.; 12:10 P.M.; Saturdays, 7:00, 8:00 A.M.
First Friday Masses: 7:00 A.M.; 12:10, 5:40 P.M.
Confessions: 3:00-4:00, 7:30-8:00 P.M., Saturday.
St. Joseph's Grammar School, 15 Webster Avenue. 666-5678, Principal, Sister Agnes Stapleton, S.N.D., 210 Boys, 187 Girls.
St. Joseph's Convent, 270 Washington Street, 268-3133.
Choir Director and Organist: Miss Louise A. Mooney.
Organist: Miss A. Louise Mooney.

St. Ann

399 Medford Street — 625-1904 — Established 1881
Rev. Alfred A. Mullen, Pastor
Council of Catholic Men, St. Ann's Guild, St. Vincent de Paul.
Associate Pastors:
Rev. Kenneth F. McAskill,
Council of Catholic Women
Rev. William T. Leonard, C.Y.O., C.C.D., Scouts
In Residence:
Rev. Ronald Marstin
Residence: 399 Medford Street (02145)
Sunday Masses: (Saturday, 5:00, 7:00 P.M. (Folk Mass); 7:00, 8:00, 9:00, 10:15, 11:30 A.M.; 5:00 P.M. (Sept.-June).
Weekday Mass: 7:00.
Holyday Masses: (Eve of Holyday 5:00 P.M.); 7:00, 9:00 A.M.; 5:00, 7:30 P.M.
Confessions: 4:00-5:30, 7:30-8:30 Saturday, Eves of First Friday and Holydays.
C.Y.O.: 3rd Sunday, 9:00 Mass.
Scouts: 4th Sunday, 9:00 Mass.
St. Ann's Grammar School, 50 Thurston Street. 625-2770, Principal, Sister Anne Therese (Sisters of St. Joseph). 8 Sisters, 6 Lay Teachers. 167 Boys, 202 Girls.
St. Ann's Convent, 50 Thurston Street, 625-2770.
Choir Director and Organist: Mrs. Barbara Brown, 114 Bartlett St., Somerville (625-1773).

SCITUATE

St. Mary of the Visitation

Mission of St. Mary's of Nativity — Scituate Avenue
Sunday Masses (Summer): 8:00, 9:00, 10:00, 11:00.
Weekday Mass (Summer): 8:00 A.M.
Cemetery: St. Mary's Cemetery.

St. Frances Xavier Cabrini

Hood Road, Scituate — Est. 1960
545-4585
Rev. Thomas P. Forry, Pastor
Council of Catholic Men and Women
Residence: 78 Mann Hill Rd., No. Scituate (02030)
Sunday Masses: (Saturday, 5:30 P.M.); 7:00, 8:00, 9:15, 10:30, 11:45 A.M.

SHERBORN

St. Theresa

South Main Street — Established 1945
653-6253
Rev. John J. O'Connor, Administrator
Sodality, Holy Name, Councils of Catholic Men and Women, C.C.D.
Residence: 24 North Main Street (01770)
Sunday Masses: (Saturday, 5:30 P.M.); 8:00, 10:00, 11:00, 12:00.
Holyday Masses: (Eve of Holyday, 5:30, 7:00 P.M.); 7:00, 9:00 A.M., 6:30 P.M.
Weekday Mass: As announced on preceeding Sunday.
Confessions: 5:00-5:30 P.M., Saturday, Eves of First Friday and Holydays.
Blessed Virgin Sodality: 3rd Sunday, 8:00; Communion, 3rd Sunday.
Holy Name Society: 2nd Sunday, 8:00 Mass.
Christian Doctrine: Grades 1-8, Classes in Homes of the Parish. Sister Ann Connolly, Coordinator.
STATION
Massachusetts Correctional Institute (Women)
Sunday Mass: (Saturday, 4:00 P.M.)
Holyday Mass: 7:30. Weekday Mass: 7:30, Tuesday.
Confessions: 2:30-3:30 P.M., Saturday.
Organists: Mrs. Mary Fran Degen, 5 Goulding St., Sherborn 01770. Mrs. Florence Cranshaw, Nason Hill Rd., Sherborn 01770.

SOMERVILLE

St. Anthony

ITALIAN
12 Rev. N. Properzi Way — 625-4530 — Established 1915
Rev. Francis E. Fiorentin, C.S., Pastor
Ladies Guild, Holy Name, Parish Council
Associate Pastor:
Rev. John A. Corrao, C.S.
Residence: 12 Rev. N. Properzi Way (02143)
Sunday Masses: (Saturday, 5:00, 7:00 P.M.); 8:00, 9:00, 10:00 (Italian), 11:00 A.M.
Holyday Masses: (Eve of Holyday, 5:00, 7:00 P.M.); 7:00, 8:00 A.M.; 7:00 P.M.
Weekday Masses: 7:00, 7:45. (no 7:00 A.M. Mass, Saturday)
First Friday Masses: 7:00, 7:45, 10:30 A.M.; 7:00 P.M.
Confessions: 4:00-5:00, 8:00-8:30 P.M., Saturday; Every day before Mass. Eves of First Friday; 5:00-6:00, 7:00-8:00 P.M., Eves of Holydays.
St. Anthony Devotion: 13 Tuesdays preceding Feast.
St. Anthony's Grammar School: 480 Somerville Ave., 623-0995, Superior, Sister Mary Fleming, S.N.D. (Sisters of Notre Dame de Namur). 8 grades, 114 Boys, 117 Girls.
St. Anthony's Convent, 480 Somerville Ave. 623-0995.
C.C.D. Co-ordinator: Sister Mary Ellen McAndrews, S.N.D.
Parish Council: Joseph Carbone, Chairman.
Choir Director and Organist: Joanna L. Spinosa.

St. Benedict

21 Hathorn Street — 625-0029 — Established 1911
Rev. Msgr. John G. Hogan, Pastor
Residence: 25 Arlington Street (02145)
Sunday Masses: (Saturday, 5:00 P.M.); 6:30, 8:00, 10:00 A.M.; 12:00 Noon; 5:00 P.M.
Holyday Masses: 7:00, 9:00, 10:00 A.M.; 5:00, 7:00 P.M.
Weekday Masses: 7:00, 9:00.
Confessions: 3:30-4:30, 7:30-8:00 P.M., Saturday, Eves of First Friday and Holydays, Before All Masses.
Blessed Virgin Sodality: Tuesday, 7:00 P.M.
Holy Name Society: 2nd Sunday, 8:00 Mass.
Little Flower Grammar School, 17 Franklin Street. 776-0760, Principal Sister M. Paschaline, C.S.J., 214 Boys, 190 Girls.
St. Benedict's Convent, 15 Franklin Street. Superior, Sister Stephen Marie. 776-0760.

St. Catherine of Genoa

179 Summer Street — Established 1891
666-2087
Rev. Msgr. William F. Glynn, Pastor
Guild of St. Catherine
Associate Pastors:
Rev. Richard P. Wasnewski, Sodality, Legion of Mary
Rev. Bernard L. Sullivan, Holy Name, C.C.D., Inter-Faith
Rev. Charles E. Bourke, Jr., C.C.D., C.Y.O., Scouts
Rev. Mr. Leonard O'Malley, Deacon
In Residence:
Rev. Edwin D. Condon
Residence: 179 Summer Street (02143)
Sunday Masses: (Saturday, 4:00, 5:15 P.M.); 7:00, 9:00, 10:45 A.M.; 12:00 Noon, 5:15 P.M.
Holyday Masses: (Eve of Holyday, 5:30, 7:30 P.M.); 7:00, 10:00 A.M.; 12:00 Noon, 5:30, 7:30 P.M.
Weekday Masses: 7:00 A.M.; 12:00 Noon, 5:30 P.M.
Confessions: Before All Masses on Weekend.
Our Lady of Fatima Devotions: 1st Saturday, Masses, 7:00, 7:30, 9:00.
Confraternity: Elementary School, Sunday, 9:00, 10:15 A.M.; High School, Wednesday, 7:15 P.M.
Blessed Virgin Sodality: 2nd and 4th Saturday, 12:00 Noon Mass.
St. Catherine School, 194 Summer Street, 666-9116. Principal, Sister Rosana (Sister of St. Joseph). 202 Boys, 227 Girls.
St. Catherine Convent, 194 Summer Street, 666-9116.
Organist: Mr. Patrick Lindley, 261-1022.

St. Clement

71 Warner St., West Somerville — Established 1912
625-0122
Rev. Msgr. Peter F. Hart, Pastor
St. Vincent de Paul, Catholic Daughters
Associate Pastors:
Rev. Edward L. King, C.Y.O., Scouts
Rev. Harold E. LeBlanc, Holy Name, C.C.D.
Rev. Thomas J. Kopp
Residence: 71 Warner Street, West Somerville (02144)
Sunday Masses: (Saturday, 5:00, 7:30 P.M.); 6:45, 8:00, 9:15, 10:30 A.M.; 12:00 Noon, 5:00 P.M. Masses in Chapel, 9:00 (Children), 10:30 (Folk Mass).
Holyday Masses: 7:00, 8:00, 9:00, 10:00, 11:00 A.M.; 5:30, 8:00 P.M.
Weekday Masses: 7:00, 7:30.
First Friday Masses: 7:00, 7:30 A.M.; 5:30 P.M.
Confessions: 4:00-5:00, 7:00-8:30 P.M., Saturday, Eves of First Friday and Holydays.
Blessed Virgin Sodality: Tuesday, 7:45 P.M.
Holy Name Society: 2nd Sunday, 8:00 Mass.
High School of Religion: 4th Sunday, 4:00 to 7:00 P.M.
St. Clement's Grammar School, 579 Boston Avenue, (Grades 1-6) 625-3459, Principal, Sister M. Lorraine, C.S.J., 161 Boys, 203 Girls.
St. Clement's High School, 589 Boston Avenue, (Grades 7-12) 776-3228, Principal, Sister Ellen Pumphret, C.S.J., 183 Boys, 268 Girls.
St. Clement's Convent, 70 Warner Street, 625-3150.
Choir Director and Organist: John Gartland, 79 Belmont St., Somerville, 776-5757.
Holyday Masses: 7:00, 9:00 A.M.; 5:30, 7:30 P.M.
Weekday Mass: 9:00 A.M.
Confessions: 4:00-5:30, 7:30-9:00, Saturday.
C.C.D.: Grammar School, Monday-Friday, 3:45, 5:00 P.M.; High School, Sunday, 10:15, 11:45 A.M.
Blessed Virgin Sodality: First Tuesday, 8:00 P.M.
Holy Name Society: 8:00 A.M. Mass, 2nd Sunday.
St. Frances Xavier Cabrini Parish Center, Hood Road, 545-9771.

Chapel of the Annunciation

Mission of St. Francis Xavier Cabrini Church — Whitcomb Rd.
Sunday Masses: (Summer): (Saturday, 5:30 P.M.); 8:00, 10:00 A.M.
Weekday Mass (Summer): 8:00.

SHIRLEY

St. Anthony

Phoenix Street — Established 1905
425-4588
Rev. Rene E. Julien, Pastor
Councils of Catholic Men and Women, Holy Name
Associate Pastor:
Rev. Roger LeBlanc, C.C.D., C.Y.O.
Residence: Phoenix Street (01464)
Sunday Masses: (Saturday, 6:15 P.M.); 8:00, 11:00 A.M.
Holyday Masses: 9:00 A.M.; 6:15 P.M.
Weekday Masses: 9:00 A.M.
Confessions: 4:00, 7:00, Saturday, Eves of First Friday and Holydays.
Religious Education Center, Phoenix St., 425-4588.
Cemetery: St. Anthony's Cemetery, Shaker Road.

Episcopal Vicars and Districts in the Archdiocese of Boston

VICAR GENERALS

THE MOST REVEREND THOMAS J. RILEY, D.D., Ph.D.

Auxiliary Bishop of Boston

REV. MSGR. CORNELIUS T. H. SHERLOCK, ED.M., L.L.D.

DISTRICTS

THE MOST REVEREND THOMAS J. RILEY, D.D., Ph.D.

Regional Bishop (Pro-Tem) of North Region

North-Concord: Rev. Msgr. John J. Linnehan (Pastor, St. Agnes, Arlington)

North-Lawrence: Rev. Philip LaPlante, S.M. (Pastor, St. Joseph, Haverhill)

North-Lowell: Rev. Msgr. Alfred R. Julien (Pastor, St. Louis de France, Lowell)

North-Middleton: Rev. Samuel J. Lombard (Pastor St. Agnes, Middleton)

THE MOST REVEREND LAWRENCE J. RILEY, S.T.D.

Regional Bishop of the Central Region

Central A: Rev. Msgr. James H. Doyle (Pastor, St. Peter, Dorchester)

Central B: Rev. Msgr. John J. Sheehan (Pastor, St. Theresa, West Roxbury)

Central C: Rev. Msgr. Peter F. Hart (Pastor, St. Clement, West Somerville)

Central D: Rev. Gaetanos S. Carvelli (Associate Pastor, St. Anthony, Revere)

THE MOST REVEREND JOSEPH F. MAGUIRE, D.D.

Regional Bishop of South Region

South A: Rev. Charles T. Duggan (Pastor, St. Nicholas, West Abington)

South B: Rev. Cornelius J. Heery (Asst. Pastor, St. Thomas More, Braintree)

South C: Rev. Msgr. Robert J. Sennott, P.A., S.T.D., D.L.C., LL.D., (Pastor, St. Catherine of Siena, Norwood)

South D: Rev. Gerard D. Barry, (Associate Pastor, St. Cecilia, Ashland)

BE SURE TO USE OUR ADVERTISERS — THEY MAKE THIS DIRECTORY POSSIBLE!

SOMERVILLE

St. Polycarp

100 Temple Street 625-3322 Established 1927

Rev. Robert M. Doyle, Pastor

Associate Pastor:
Rev. Thomas A. Welch

In Residence:
Rev. Robert D. O'Brien, Ph.L.

Residence: 100 Temple Street (02145)

Sunday Masses: (Saturday, 5:00 P.M.); 7:00, 9:00, 10:15, 11:30 A.M.

Holyday Masses: (Eve of Holyday, 7:30 P.M.); 7:00, 9:00 A.M., 5:30, 7:30 P.M.

Weekday Masses: 7:00, 9:00 A.M.

First Friday Masses: 7:00, 9:00 A.M.

Confessions: 4:00-5:00, 7:00-8:00, Saturday, Eves of First Friday and Holydays; Tuesday, following Novena services.

Miraculous Medal Novena: Tuesday, 7:30 P.M.

Christian Doctrine: High School Pupils, Wednesday, 7:00 P.M.

St. Polycarp's School, 16 Butler Drive 625-1695, Principal and Superior, Sister Mary Josita (Sisters of Providence). 119 Boys, 109 Girls.

St. Polycarp's Convent, Butler Drive, 623-3355.

Choir Director and Organist: Mrs. Helen McManus, 126 Lake St., Arlington 02174.

STONEHAM

St. Patrick

71 Central Street Established 1868

438-0960

Rev. George F. Smith, Pastor, Holy Name

Assistants:
Rev. Eugene P. Curtin, Legion of Mary, Sodality
Rev. Richard A. Driscoll, St. Vincent de Paul Society
Rev. Richard J. Malone, C.C.D.
Rev. John F. Roche, S.S.C.

Residence: 9 Pomeworth Street (02180)

Sunday Masses: (Saturday, 5:00, 7:30 P.M.); 6:00, 7:00, 8:00, 9:15, 10:30, 11:45 A.M.; 1:00, 5:00, 7:30 P.M.

Holyday Masses: (Eve of Holyday, 5:00 7:30 P.M.); 6:00, 7:00, 8:00, 9:30, 11:30 A.M.; 3:00, 5:00, 6:00, 7:30 P.M.

Weekday Masses: 6:30, 11:30 A.M.; 5:30 P.M. Monday-Friday.

Confessions: 4:00-5:45, 7:30-8:45, Saturday, Eves of First Friday and Holydays.

Women's Sodality: 1st Monday, 8:00 P.M.

Holy Name: 2nd Sunday, Meeting and Breakfast following 8:00 Mass.

C.C.D. Schools of Religion Enrollment: Grades 2 through 8, 1790; High School, 800.

St. Patrick's Grammar School, 11 Pomeworth Street and 20 Pleasant Street, 438-2593. Principal, Sister Irma Meuse (Sisters of Providence). 199 Boys, 186 Girls.

St. Patrick's Convent, 10 Pomeworth Street, 438-1040.

Choir Director and Organist: Mr. Edson Kimball, 19 Elizabeth Rd., Stoneham (438-3405).

STOUGHTON

Immaculate Conception

122 Canton Street Established 1872

344-2073 — 344-2091

Rev. James A. Cosgrove, Pastor
Legion of Mary

Associate Pastors:
Rev. Joseph M. Carney
Sodality, Council of Catholic Women, C.Y.O.
Rev. Joseph Beaudoin

Residence: 122 Canton Street (02072)

Sunday Masses: (Saturday, 5:00, 7:00 P.M. (Folk Mass); 7:45, 9:00, 10:15, 11:30 A.M.; 4:00 P.M. (Portuguese Language Mass, 1:00 P.M.).

Holyday Masses: (Eve of Holyday, 5:00, 7:00 P.M.); 7:00, 9:00 A.M.; 7:00 P.M.

Weekday Masses: 7:00, 9:00.

First Friday Masses: 7:00, 9:00, 10.45 A.M.; 5:00 P.M.

Confessions: 4:00-5:00, 7:30-8:30, Saturdays, Eves of First Friday.

Blessed Virgin Sodality: 3rd Thursday, 7:30 P.M.

Confraternity Classes: Grades 2-12 All held in Homes.

Sacred Heart Convent, 195 School St., 344-2092.

Choir Director and Organist: Mrs. Esther Maher, 160 Ash St., Stoughton, 344-4870.

Our Lady of the Rosary

1262 Park Street Established May 12, 1958

583-5510

Rev. John F. Donovan, Pastor
Our Lady's Sodality Guild.

Associate Pastor:
Rev. Daniel M. Graham, C.C.D., C.Y.O.

In Residence:
Rev. Francis J. Mosley

Residence: 39 South Street (02072)

Sunday Masses: (Saturday, 4:00, 7:00 P.M.); 8:00, 10:00, 11:30 A.M.; 5:00 P.M.

Holyday Masses: (Eve of Holyday, 7:00 P.M.); 9:00 A.M.; 5:00, 7:00 P.M.

Weekday Mass: 9:00 A.M.

Confessions: 3:00-4:00, 7:30-8:00 P.M., Saturday.

Christian Doctrine: 1-3 Grades, Saturday, 9:00-10:00; 4-6 Grades, Saturday, 10:30-11:30, 7-8 Grades, Monday, 7:30 P.M.; Grades 9-12, Tuesday, 7:30 P.M.

Our Lady's Sodality Guild: 2nd Wednesday, 8:00 P.M.

Choir Director and Organist: Mrs. Rosalie Tarchara, 291 Washington St., Stoughton 02072.

St. James

560 Page Street Established April 11, 1962

344-9121

Rev. Robert E. Brennan, Pastor
Holy Name, Sodality

Associate Pastor:
Rev. John J. Crowley, C.C.D., C.Y.O.

Residence: 560 Page Street (02072)

Sunday Masses: (Saturday, 5:00 P.M.); 7:00, 8:30, 10:30 A.M.; 12:00 Noon, 5:00 P.M.

Holyday Masses: 6:30, 9:00 A.M.; 5:30, 7:30 P.M.

Weekday Masses: 9:00 A.M.

Confessions: 4:00-5:00, Saturday, Eves of First Friday and Holydays.

Holy Name Society: 2nd Sunday.

Sodality: Thursday, 7:30 P.M.

Confraternity: Grades 1-5, Sunday after 8:30 Mass; Grades 6-9 Monday, 6:15 P.M.

STOW

St. Isidore's

Great Road Established 1961

897-2710

Rev. Joseph D. Segadelli, Pastor
Holy Name, Sodality, C.C.D.

Residence: Great Road (01775)

Sunday Masses: (Saturday, 5:00 P.M.); 8:00, 9:00, 11:30.

Holyday Masses: 9:00, 5:30, 7:30 P.M.

Weekday Mass: 7:00 P.M.

First Friday Mass: 7:00 P.M.

Christian Doctrine: Grammar School, following 9:00 Sunday Mass; High School, Tuesday, 7:15 P.M.

Holy Name Society: 2nd Sunday, 9:00 Mass.

Sodality: 1st Sunday, 9:00 Mass. Meeting, 1st Monday.

Choir Director: Henry Wegiel.

Organist: Mrs. Louise Quinn.

Products Advertised in this Publication Insure Satisfaction . . . at least, that's what Purchasers of them have told us.

SUDBURY

Our Lady of Fatima

170 Concord Road Established 1955

443-2647

Rev. Joseph F. Gough, Pastor

Associate Pastor:
Rev. Francis J. Daly, Adult Education Director

In Residence:
Rev. Raymond J. Devettere, Ph.D.
Rev. Mr. John L. Sullivan, Jr., Deacon

Residence: 160 Concord Road (P.O. Box P) (01776)

Sunday Masses: (Saturday, 5:00 P.M.); 7:30, 9:00, 10:30 A.M.; 12:00 Noon.

Holyday Masses: (Eve of Holyday, 7:30 P.M.); 9:00 A.M., 4:00-7:30 P.M.

Weekday Masses: 9:00 A.M.

Confessions: 4:00-5:00 P.M., Saturday; Also on request.

Religious Education Director: Miss Mary Troy.

Choir Director: Mrs. Carole Clark.

Organist: Mrs. Estelle Barry.

St. Anselm

100 Landham Road 443-8070 Est. Feb. 27, 1963

Rev. Thomas J. Burke, Pastor; C.C.D.

In Residence:
Rev. Mario Serino, M.S.W.

Residence: 100 Landham Road (01776)

Sunday Masses: (Saturday, 5:30 P.M.); 7:30, 9:30 A.M.; 12:00 Noon.

Holyday Masses: 7:00, 9:00 A.M.; 5:30, 7:30 P.M.

Weekday Mass: 5:30 P.M.

Confessions: 4:00-5:00, 7:30-8:00 P.M., Saturday.

Parish School of Religion: Grades 1-7, Home Classes, Tuesday afternoon; Grades 8:11, Home Classes.

Women's Guild: 1st Monday, 8:00 P.M.

Cantor and Choir Director: John J. Zentis.

Organist: Dr. John L. Heineman.

SWAMPSCOTT

St. John the Evangelist

174 Humphrey Street Established 1905

593-2544

Rev. Msgr. John P. Carroll, Pastor
St. Vincent de Paul, Couples Club, P.T.A., C.C.D.,

Associate Pastors:
Rev. Edmond M. Derosier, Sodality, C.Y.O., C.C.D.
Rev. Mr. Brian Manning, C.C.D.

Residence: 174 Humphrey Street (01907)

Sunday Masses: (Saturday, 5:30, 7:30 P.M.); 7:00, 9:00, 10:30 A.M.; 12:00 Noon; 5:30 P.M.

Holyday Masses: (Eve of Holyday, 5:30, 7:30 P.M.); 7:00, 9:00 A.M., 12:00 Noon, 5:30, 7:30 P.M.

Weekday Mass: 7:00.

Confessions: 4:00-5:30, 7:00-7:30 P.M., Saturday, Eves of First Friday and Holydays.

Sodality: 3rd Wednesday.

St. John the Evangelist Religious Education Center: Religious Coordinators, Sister Christine McManus, O.P., Sister Michelle Sherliza, O.P., 58 Blaney St., 599-4711.

St. John The Evangelist Convent, 58 Blaney St. 599-4711

Choir Director: John Bresnahan.

Organist: Mrs. Francine Fialkowski.

STAGE SETTINGS

Complete Decorations

TRACKS AND STAGE RIGGING . . . FLAME-PROOFING
STAGE CURTAINS—WINDOW DRAPERIES

GOLDEN ASSOCIATES, INC.

229 A Street, South Boston 02210 Dial 426-6984

Ideal UNIFORM CO.

CUSTOM MADE UNIFORMS

SCHOOL AND PARISH CLUBS
CYO
WAITRESS

Drum Corps — Bands — Drill Teams
Flags — Aluminum Poles — Rifles — Holsters
Sabres — Feathers — Gloves — Tassels

ALL ACCESSORIES IN STOCK

Dial 426-1036 Above the Pilgrim Theater 658½ Washington Street

Affiliated with BRUCE-TERMINIX—
International Termite Control Organization

ASTOR EXTERMINATING CO.

Member National and N. E. Pest Control Associations

SCIENTIFIC CONTROL OF ROACHES, WATERBUGS, RATS, MICE, BEDBUGS, SILVERFISH, MOTHS, FLEAS, ANTS, CARPET BEETLES, TERMITES, SQUIRRELS, PIGEONS, BEES, HORNETS, FLIES, Etc.
Odorless Sprays or Safe Fumigation

Institutional Pest Control Our Specialty

- FREE INSPECTIONS
- REFERENCES
- SERVICE GUARANTEED
- 5-YR. GUAR. TERMITE CONTROL
- NO SIGNS ON SERVICE CARS
- INSECTICIDES
- RODENTICIDES

Main Offices & Store
142 Cambridge St.
Charlestown, Mass.
02129
OUR SERVICE CARS GO EVERYWHERE

DIAL
242-4200

JOHN F. SHEA & CO., INC.

ROOFING and SHEET METAL

41 HOLLINGSWORTH STREET, MATTAPAN

Dial 298-0356

Established in 1918

BE SURE TO USE OUR ADVERTISERS — THEY MAKE THIS DIRECTORY POSSIBLE!

TEWKSBURY

St. William

Main Street — Established 1935

851-7331

Rev. Patrick J. Hollywood, O.M.I., Pastor
Sodality, Adult Education

Associate Pastors:
Rev. Edward T. O'Sullivan, O.M.I., Holy Name
Rev. Leo Monroe, O.M.I., C.Y.O.
Rev. John McHugh, O.M.I., C.C.D.

Hospital Chaplains in Residence:
Rev. Thomas McParland, O.M.I.
Rev. David McCormick, O.M.I.

Residence: 1333 Main Street (01876)

Sunday Masses: (Saturday, 4:00, 5:00, 7:30 P.M.); 7:30, 9:15, 10:30, 11:45 A.M.; 5:00 P.M.

Holyday Masses: (Eve of Holyday, 4:00, 5:00, 7:30 P.M.); 7:00, 8:00, 10:00 A.M.; 5:00, 7:30 P.M.

Weekday Masses: 9:00 A.M.; 5:00 P.M.

Confessions: 3:00-4:00; following 7:30 P.M. Masses.

Confraternity: 10:00-2:00, Monday-Friday. (851-3471)

Choir Director: Normain Demarais.
Organist: Mrs. Robert Horgan.

TOPSFIELD

St. Rose

Park Street — Established 1945

887-5505

Rev. Alexander E. Szypko, Pastor, C.C.D., Parish Council

Residence: 17 Prospect Street (01983)

Sunday Masses: (Saturday, 4:30, 7:00 P.M.); 7:30, 8:45, 10:00, 11:30 A.M.; 5:30 P.M.

Holyday Masses: (Eve of Holyday, 5:30, 7:30 P.M.); 7:00, 9:00 A.M.; 7:30 P.M.

Weekday Mass: 9:00 A.M.

Confessions: 3:30-4:15, 7:30-8:30 P.M., Saturday, and following 7:00 P.M. Mass, Saturday and Eve of Holydays.
Christian Doctrine: (Office 887-2882).
C.C.D. Coordinator: Ronald Daigle, M.A.
Organist: Laura Dinault, Gail St., Topsfield 01983.

TOWNSEND

St. John

Brookline and Highland Streets — Established 1945

597-2291

Rev. Frederick T. Burke, Pastor
Residence: 1 School Street (01469)

Sunday Masses: (Saturday, 5:00 P.M.); 7:30, 9:30 (11:15 in Ashby in Unitarian Church Building.
Holyday Masses: (Eve of Holyday, 6:30 P.M. at Unitarian Church Building, Ashby) 7:30, 9:30 A.M.; 7:30 P.M.
Weekday Mass: 8:00.
First Friday Mass: 6:30 P.M.
Confessions: 3:30-4:30, 7:30-8:30 P.M., Saturday, Eves of Holydays and First Fridays.
Lenten Mass: Friday, 6:30 P.M.
Blessed Virgin Sodality: 1st Tuesday, 7:30 P.M.
Christian Doctrine: High School, Monday, 7:00 P.M.; Elementary, Monday, 3:00 P.M.
Organist: Marguerite E. Bourgeois.

TYNGSBORO

(Lakeview Area)

St. Mary Magdalen

Tyngsboro Rd., at County Rd., Dracut (01826)
Established 1959

649-7315

Rev. George J. Williams, Pastor
Sodality, C.C.D., Councils of Catholic Men and Women
Residence: Lakeview Avenue, Tyngsboro (01879)

Sunday Masses: (Saturday, 4:30, 7:00 P.M.); 7:30, 9:00, 10:45 A.M.; 12:00 Noon, (Summer and Winter).
Holyday Masses: As Announced.
Weekday Mass: 9:00 A.M.
First Friday Mass: 9:00 A.M.
Confessions: Before and after Masses.
Blessed Virgin Sodality: 2nd Monday, 7:30 P.M. (Mass and Meeting.

Confraternity: Elementary and Junior High School Classes at Lakeview Public School Sunday morning after 9:00 Mass. High School Clases held at Rectory as announced.
Choir Director: Mr. Frank Wilkins, 76 Tyngsboro Rd., Dracut 01826.
Organist: Mrs. Velma Goodwin, 169 Adams St., Dorchester 02122.

WABAN (See Newton Page 101)

WAKEFIELD

St. Joseph

173 Albion Street — Established 1854

245-5770

Rev. Fabian J. Sammon, Pastor
Holy Name, Council of Catholic Men and Women
Associate Pastors:
Rev. James M. Rogers
Sodality, Legion of Mary, Band
Rev. Raymond P. Lambert, C.Y.O.
Rev. William D. Coughlin, C.C.D.
Residence: 173 Albion Street (01880)
Sunday Masses: (Saturday, 5:30 P.M.); 6:30, 7:45, 9:00 (2), 10:30 (2), 11:45 A.M.; 5:30 P.M.
Holyday Masses: 7:00, 8:00, 9:00 A.M.; 12:00, 5:30, 7:30 P.M.
Weekday Masses: 7:00 A.M.; 5:30 P.M.
First Friday Masses: 7:00 A.M.; 12:00, 5:30 P.M.
Confessions: 4:00-4:45, 7:45-8:30, Saturday, Eves if First Friday and Holydays.
St. Joseph's Grammar School, 15 Gould St., 245-2081. Superior and Principal, Sister Winifred Ann (Sisters of Charity of Nazareth). 65 Boys, 85 Girls.
Choir Director: Mrs. Patricia Tamagini.
Organist: Roland Shanahan.

Most Blessed Sacrament

1155 Main St. — Established 1931

245-2080 245-7028

Rev. John C. Lorden, Pastor
Rev. George G. Huntress, Administrator
Associate Pastor:
Rev. Gerald D. Callahan, Holy Name, C.Y.O.
Residence: 11 Grove Street (01880).

Sunday Masses: (Saturday, 5:00, 7:30 P.M.); 7:00, 8:15, 9:30, 10:45 A.M.; 12:00 Noon.
Holyday Masses: (Eve of Holyday, 5:00, 7:30 P.M.; 7:00, 8:00, 9:00 A.M.
Weekday Mass: 7:00 A.M.
First Friday Mass: 7:00
Confessions: 4:00-4:45, 7:00-7:30, Saturday, Eves of Holydays; Eves of First Friday, 4:00-4:30, 7:30-8:00.
Religious Instruction: Grades 1-2-3, Wednesday, 3:45 P.M.; Grades 4-5, Tuesday, 3:45 P.M.; Grades 6-7-8, Monday, 3:45 P.M.; Grades 7-8 (Melrose), Monday, 9:30 A.M.; Grades 9-10, Tuesday, 7:00 P.M.; Grades 11-12, Monday, 7:00 P.M.
C.C.D. Coordinator: Sister Mary Helen Glennon, C.S.J.
Choir Director and Organist: Robert Boule, 222 Lowell St., Wakefield 01880.

St. Florence

47 Butler Avenue — Established 1947

245-2711

Rev. Msgr. James T. Cotter, Pastor
Sodality

Associate Pastors:
Rev. F. Dominic Menna, Legion of Mary, C.Y.O., Holy Name
Rev. Thomas C. Garrett, C.C.D.

Residence: 49 Butler Avenue (01880)

Sunday Masses: (Saturday, 5:30 P.M.); 8:00, 10:00, 11:30 A.M.; 5:30 P.M.

Holyday Masses: 9:00 A.M.; 5:30, 7:30 P.M.

Weekday Mass: 9:00 A.M.

First Friday Masses: 9:00 A.M.

Confessions: 4:30-5:30, 7:30-8:30, Saturday, Eves of First Friday and Holydays.

Holy Name Society: 2nd Sunday following 8:00 Mass.

Choir Director and Organist: Mrs. Regina Matthews, 10 Walton St., Wakefield.

WALPOLE

Blessed Sacrament

10 Diamond Street 769-3423 — Established 1880

Rev. George P. Gallivan, Pastor
Our Lady's Guild, St. Vincent de Paul, Walpole Women's Club, Cemetery

Associate Pastors:
Rev. Walter J. O'Hearn, Holy Name, C.Y.O.
Rev. Richard S. Tierney, C.C.D.

Residence: 10 Diamond Street (02081)

Sunday Masses: (Saturday, 5:00, 7:30 P.M.); 7:00, 8:15, 9:30, 10:45 A.M.; 12:00 Noon; 5:00 P.M.

Holyday Masses: (Eve of Holyday, 5:00, 7:30 P.M.); 7:00, 9:00 A.M.; 5:00, 6:00, 7:30 P.M.

First Friday Masses: 7:00 A.M.; 5:30 P.M.

Weekday Mass: 7:00, (Lent, 9:00 A.M. daily).
Confessions: 4:00-5:30, 7:30-8:30, Saturday, Eves of First Friday and Holydays.

Holy Name Society: 2nd Sunday, 9:30 Mass.
Our Lady's Guild: 2nd Wednesday.

Blessed Sacrament Elementary School, 808 East Street, 668-2336. Principal, Sister Mary Walsh, O.S.F. (Sisters of St. Francis of Philadelphia). 187 Boys, 215 Girls.

Blessed Sacrament Convent, 808 East St., 668-6693. Superior, Sister Shawn Therese, O.S.F.

Cemetery: St. Francis Cemetery, Washington St., Walpole.

Organist: Miss Marjorie Delaney.

St. Mary

180 Washington Street, East Walpole — Established 1931

769-3500

Rev. William J. Noonan, Pastor

Associate Pastor:
Rev. Joseph A. Antonellis
In Residence:
Rev. Eugene P. Sullivan

Residence: 176 Washington Street (02032)

Sunday Masses: (Saturday, 4:00, 5:30 P.M.); 7:30, 9:00, 10:15, 11:30 A.M.

Holyday Masses: (Eve of Holyday, 5:30 P.M.); 7:00, 9:00 A.M.; 5:30, 7:30 P.M.

Weekday Mass: 7:00 (Saturday, 8:00).

Confessions: 3:00-3:30, 7:30-8:00 P.M., Saturdays.

Parish Council: 3rd Thursday, 7:30 P.M.

Baptisms: 2nd Sunday of Month.

Confraternity: As Announced.

Choir Director: John Hamilton, Adrienne Rd., East Walpole 02032.

Organist: Mrs. Faith Marchena, 4 Glenn Drive, East Walpole 02032.

WAL-LEX CAR WASH

878 LEXINGTON STREET

WALTHAM, MASS. 02154

899-4273

JOHN RANDO, Prop.

Waltham Chemical Co.

Main Office:

817 Moody Street, Waltham,
Massachusetts 02154

Tel. 617-893-1810

Serving New England since 1893

Exterminating

Termite Control

Pesticide Specialties

also

Boston	426-2455	Worcester	753-8904
Braintree	843-0085	Providence	861-9118
Falmouth	548-1161	Augusta	582-4735
Lynn	599-4838	Portland	773-9652
Springfield	781-2008	Manchester	623-7267
Rutland, Vt.	773-2322	Keene	352-0247
Burlington	863-3815	Waltham	893-1810

KEANE
FIRE & SAFETY EQUIPMENT CO.

UNDERWRITERS APPROVED

Fire Extinguishers, Hose,

Cabinets, Emergency Lights

Flameproofing

APPROVED RECHARGING SERVICE

Dial 899-6565

1500 MAIN STREET WALTHAM 02154

Our machines in over 500 Rectories in New England

STANDARD – JOHNSON

World's Finest Coin Sorting—Counting—Packaging Machines

SALES — SERVICE

Liberal Trade-in Allowance on Your Old Machine

COMPLETE SERVICE ALL MAKES OF COIN HANDLING EQUIPMENT

Exclusive New England Distributor

VINCENT B. MURPHY

COIN EQUIPMENT SALES CO.

165 LAKE ST. WALTHAM, MASS. 02154

Dial 899-8823

WALTHAM

Our Lady Comforter of the Afflicted

857 Trapelo Road — Established 1930
894-3481
Rev. Leonard J. Burke, Pastor
Our Lady's Guild
Associate Pastors:
Rev. Robert Buckley, C.C.D., C.Y.O.
Rev. Edgar A. Therriault, S.M.
Residence: 857 Trapelo Road (02154)
Sunday Masses: (Saturday, 5:00, 7:30 P.M.); 7:00, 8:30, 9:45, 11:00 A.M.; 12:15, 5:00 P.M.
Holyday Masses: (Eve of Holyday, 5:00, 7:30 P.M.); 6:00, 7:00, 8:00 A.M.; 12:15, 5:30, 7:00 P.M.
Weekday Masses: 7:00, (Lent 6:45 A.M., 12:15, 5:30 p.m.)
Confessions: 4:00-5:30, 7:30-9:00, Saturdays, Eves of First Fridays and Holydays
Holy Name Society: 2nd Sunday, 8:00 Mass.
Sodality: 2nd Monday, 7:15 P.M.
Confraternity: Tuesday, Wednesday, Thursday, 3:30 and 7:00 P.M.; Saturday, 9:00, 10:00 A.M.; Sunday, 9:00, 10:00 A.M.
Middlesex County Sanatorium: Attended from Parish.
Our Lady's School, 920 Trapelo Road, 899-4475. Principal and Superior, Sister Helen Loretta Anderson (Sisters of Notre Dame de Namur). 114 Boys, 139 Girls.
Convent, 920 Trapelo Rd., 899-0936.
Choir Director and Organist: Mrs. Phyllis Weed.

Sacred Heart

ITALIAN
311 River Street — Established 1922
899-0469
Rev. Charles F. Egan, C.S.S., Pastor
Parish Council
Associate Pastors:
Rev. Joseph U. Amodio, C.S.S., Rosary Guild, St. Vincent de Paul, Christian Mothers
Rev. Guido P. Mespilli, C.S.S., C.C.D., Holy Name
Residence: 311 River Street (02154)
Sunday Masses: (Saturday, 5:00, 7:30 P.M.); 6:00, 9:00, 10:30 A.M.; 12:00 Noon.
Holyday Masses: 6:00, 7:00, 8:00, 9:00 A.M.; 5:30, 7:00 P.M.
First Friday Masses: 6:30, 7:30 A.M.
Weekday Masses: 6:30, 7:30 (Lent, 12:10 Noon also).
Confessions: 4:00-5:00, 8:15-9:00 P.M., Saturdays, Eves of First Friday and Holydays.
Organists: Mrs. Rose Conti, Mrs. Susan Garber.

St. Charles Borromeo

51 Hall Street — 893-0330 — Established 1909
Rev. Msgr. William B. Shea, Pastor
St. Vincent de Paul
Associate Pastors:
Rev. James T. McDonald, Moderator C.C.D., Altar Boys
Rev. Rodney J. Copp, Choir, Parish Music Program
In Residence: Rev. David G. Boulton, S.J.
Residence: 51 Hall Street (02154)
Sunday Masses: (Saturday, 4:00, 5:30 P.M.); 7:00, 8:30, 9:45, 11:00, 12:00 A.M.; 5:00 P.M.
Holyday Masses: (Eve of Holyday, 4:00, 5:30 P.M.); 7:30 A.M.; 12:00 Noon, 5:30, 7:30 P.M.
Weekday Masses: 7:30 A.M., 5:30 P.M. (Except Summer).
First Friday Masses: 7:30 A.M.; 12:00 Noon, 5:30 P.M.
Confessions: 3:15-4:00, 4:45-5:30 P.M., Saturday, Vigils of Holydays.
St. Charles Parish Center, 32 Taylor Street, 983-1438.
Director of Religious Education: Sister Patricia McLaughlin, C.S.J.
Organist: Mr. David F. Coye, 226 Newton St., Waltham.

St. Joseph

FRENCH
519 Main Street — 893-3185 — Established 1894
Rev. Robert H. Julien, Pastor, A.C.C.W., C.C.D., Parish Council
Associate Pastors:
Rev. Laurier J. Martineau, Third Order, Women's Guild, Couples Club
Rev. Henry W. Gagnon, Scouts, C.Y.O., Holy Name, Altar Boys
Residence: 519 Main Street (02154)
Sunday Masses: (Saturday, 5:00, 7:30 P.M. (English),) 6:15 (French), 7:00, 10:00 (French), 8:15, 11:45 A.M. (English).
Holyday Masses: (Eve of Holyday, 5:00, 6:15, 7:30 P.M.); 7:00, 9:00, 12:00 Noon.
Weekday Masses: 7:00, 9:00 A.M.
First Friday Masses: 7:00, 12:00 Noon; 7:30 P.M.
Confessions: 4:00-5:00, 7:30-8:30, Saturday, Eves of First Friday and Holydays.
St. Joseph's Religious Education Center: Religious Coordinators: Sister Evangeline LeBlanc, R.C.E., Sister Marguerite Aucoin, R.C.E., 22 Lyman St., 894-1181.
Choir Director and Organist: Alice Martin, 519 Main St.

St. Jude

147 Main Street — 893-3100 — Established 1949
Rev. Jeremiah J. Collins, Pastor
Legion of Mary, Parish Council
Associate Pastors:
Rev. James M. Hutchinson, C.C.D.
Rev. William F. Salmon, Sodality, C.Y.O.
Residence: 147 Main Street (02154)
Sunday Masses: (Saturday, 4:00, 5:30 P.M.); 8:30, 10:30 A.M.; 12:00 Noon, 5:00 P.M.
Holyday Masses: (Eve of Holyday, 5:30, 7:30 P.M.); 7:00, 10:00 A.M.; 12:05, 5:30, 7:30 P.M.
Weekday Masses: 7:00 A.M.; 5:30 P.M., (Oct.-June).
First Friday Masses: 7:00, 8:00 A.M.; 5:30 P.M.
Confessions: 3:00-3:45, 7:30-8:00 P.M., Saturdays; Eves of Holydays and First Fridays as announced in Parish Bulletin.
Blessed Virgin Sodality: 1st Tuesday, 7:30 P.M.
Perpetual Novena to St. Jude: Wednesday, 7:00 A.M.; 7:30 P.M.
Christian Doctrine: as announced.
St. Judes School, 175 Main St., 899-3644. Principal, Sister John Kathleen McCarthy, S.N.D. 6 Grades and Kindergarten, 104 Boys, 89 Girls.
St. Jude's Convent, 137 Main St., 899-1992
Choir Director and Organist: Mrs. Mary Stine.

St. Mary

145 School Street — 899-0374 — Established 1839
Rev. John A. Saunders, Pastor
St. Vincent de Paul, Senior Legion of Mary Council
Associate Pastors:
Rev. Edward J. McLaughlin, Altar Boys
Rev. Paul E. Kilroy, Holy Name, C.Y.O., Junior Legion of Mary
Rev. Charles R. O'Brien
Residence: 133 School Street (02154)
Sunday Masses: (Saturday, 4:00, 5:00, 7:30 P.M.); 7:00, 8:30, 10:00, 11:45 A.M.; 5:00 P.M.
Holyday Masses: (Eve of Holyday, 5:30, 7:30 P.M.); 7:00, 8:00, 9:00 A.M.; 5:30, 7:30 P.M.
Weekday Masses: 7:30 A.M.; 5:30 P.M.
First Friday Masses: 6:30, 7:30 A.M.; 5:30 P.M.
Confessions: 4:00-5:15, 7:00-8:30, Saturday, Eves of First Friday and Holydays.
Baptism: Third Sunday, 2:00 P.M.; Parental Orientation Previous Thursday, 7:30 P.M.
C.C.D. Coordinator: Sister Kathleen Hagerty, C.S.J.
Organist: Mr. John F. Sloane, 34 Walnut Street, 894-5703.

The New Concept in Nursing Care

- **A 120-bed Nursing Home, sponsored by the Marist Missionary Sisters**
- **Beautiful, spacious grounds with easy access to bus lines and shopping areas**
- **Offering skilled nursing and rehabilitative care**
- **Accredited by Joint Commission of Hospitals and Nursing Homes**

MEMBER:
Catholic Hospital Association
American Association of Homes for the Aging
American Nursing Home Association
Mass. Federation of Nursing Homes

Call or write:

MARISTHILL NURSING HOME
SISTER MARY ELIZABETH, Adm.
CHARLES KARR, Asst. Adm.
66 Newton Street, Waltham, Mass. 02154
617-893-0240

Landscaping Beautifies your home

WE POINT WITH PRIDE TO

Institutions
Immaculate Conception (Salem)
Christ Child Nursery

Parishes
Sacred Heart (Newton)
St. Mary (Lynn)

Office Buildings
Chancery
Tribunal
Seminary Library

Over
Seventy years of
Continuous
Service

George DeCoste and Son, Inc.

LANDSCAPE NURSERYMEN

2 Broadway
U.S. Route No. 1
So. Lynnfield, Mass. 01940
595-3198
665-3198

WATERTOWN

Sacred Heart

770 Mt. Auburn Street — Established 1893

924-9110

Rev. Msgr. Thomas P. Fallon, Pastor
Holy Name, St. Vincent de Paul

Assistants:
Rev. John F. Donovan, Sodality
Rev. Francis G. Chase, C.C.D., C.Y.O.
Rev. James Fitzgerald, M.M.

Residence: 770 Mt. Auburn Street (02172)

Sunday Masses: (Saturday, 5:00, 7:30 P.M.); 7:00, 8:30, 10:30 A.M.; 12:00 Noon; 5:00 P.M.

Holyday Masses: (Eve of Holyday, 7:30 P.M.); 7:00, 8:00, 9:00 A.M.; 12:00 Noon; 5:00 P.M.

Weekday Mass: 6:45.

First Friday Masses: 6:45, 7:30, 11:30 A.M.

Confessions: 4:00-5:30, 7:00-8:00, Saturday, Eves of First Friday and Holydays.

Blessed Virgin Sodality: Monday, 7:45 P.M.

Sacred Heart Parish Center: C.C.D. Program.

Sacred Heart Convent, 780 Mt. Auburn Street, 864-3830.

Choir Director and Organist: Mrs. Phylis Weed.

St. Patrick

212 Main Street — Established 1847

Parish Business 926-2151
Rectory 926—9680-9681

Rev. John M. Donelin, Pastor, Legion of Mary

Associate Pastors:
Rev. Paul A. Curtin, S.J., Sodality, Adult Education
Rev. Vincent D. Mellone, C.C.D., Grammar School, Social Club, Married Couples Club, Elementary School C.C.D.
Rev. Francis E. O'Brien, High School C.C.D., Alumni, Holy Name, Athletic Director

Residence: 25 Chestnut Street (02172)

Sunday Masses: (Saturday, 4:00, 7:30 P.M.); 7:30, 9:15 (Family Mass, Oct. to June), 10:30 (High Mass, Oct.-May), 11:45 A.M. (downstairs) (Folk Mass, Oct. to June); 5:30 P.M.

Holyday Masses: (Eve of Holyday, 5:30, 7:30 P.M.); 7:00, 8:00, 9:30 A.M.; 5:30 P.M.

Weekday Masses: 7:30, 8:00 (Lent, 5:30 P.M., daily).

First Friday Masses: 7:30, 8:00 A.M.; 5:30 P.M.

Blessed Virgin Sodality: Thursday, 7:45 P.M.

Married Couples Club: 3rd Sunday, 8:00 P.M.

St. Patrick's Grammar School, 924-3460, Churchill Street. Principal, Sister Antonia, O.P., 154 Boys, 161 Girls.

St. Patrick's High School, 26 Chestnut Street. 923-1337. Principal, Sister Patricia Reed, O.P., 95 Boys, 120 Girls.

St. Patrick's Convent, 34 Chestnut Street, 924-1936, 926-0294. C.C.D. Director, Sister Matthew Marie, O.P., 926-3441.

Choir Director and Organist: Miss Emma Roche, 71 Lexington St., Watertown.

St. Theresa of the Child Jesus

444 Mt. Auburn Street — Established 1927

924-3222

Rev. John E. Guiney, Pastor
Sodality, Council of Catholic Women, Holy Name

Associate Pastor:
Rev. George F. Carlson, C.C.D., Altar Boys, Scouts, C.Y.O.

Residence: 248 School Street (02172)

Sunday Masses: (Saturday, 5:00 P.M.); 7:00, 8:30, 10:30 A.M.; 12:00 Noon.

Holyday Masses: 6:30, 7:30, 9:00 A.M.; 5:30 P.M.

Weekday Mass: 7:30 A.M.

First Friday Masses: 7:30 A.M.; 5:30 P.M.

Confessions: 4:00-5:00, 7:30-8:00 P.M., Saturday, Eves of First Fridays and Holydays.

Holy Name Society: 8:30 Mass, 2nd Sunday.

Women's Sodality: Meeting, 2nd Wednesday, 8:00 P.M.

Tabernacle Society: Thursday, 10:00 A.M.

Confraternity: Monday, Tuesday afternoon; Monday evening.

WAYLAND

St. Ann

Cochituate Road — Established 1945

358-2985

Rev. Cornelius J. Hogan, Pastor

Associate Pastor:
Rev. Paul B. McInerny, C.C.D., C.Y.O.

Residence: 124 Cochituate Road (01778)

Sunday Masses: (Saturday, 5:30 P.M.); 7:00, 9:00, 11:00.

Holyday Masses: (Eve of Holyday, 7:30 P.M.); 7:00, 9:00 A.M.; 12:00 Noon, 5:30 P.M.

Weekday Mass: 9:00 A.M.

First Friday Masses: 9:00 A.M.; 7:30 P.M.

Confessions: 4:00-5:15, Saturday; Eves of Holydays, 7:00-7:20 P.M.

Confraternity: Grades 1-6, Wednesday, Thursday, 3:00 P.M.; Grades 7-8, Wednesday, 7:30 P.M.; Grades 9-12, Sunday, 7:30 P.M.

Choir Director and Organist: Mrs. Douglas Marchant, 57 Three Ponds Rd.

St. Zepherin

99 Main Street, Cochituate — Established 1889

653-8013

(St. Zepherin's Parish, although located in Wayland and Natick, has a Cochituate post office address. Mail should be sent to Rectory Address).

Rev. Frederick J. Hobbs, Pastor

Associate Pastors:
Rev. James W. Savage
Rev. Joseph W. Slyva

Residence: 99 Main Street, Cochituate (01778).

Sunday Masses: (Saturday, 5:30 P.M.); 7:30, 9:00, 10:30, 12:00 A.M.

Holyday Masses: 6:00, 7:00, 9:00 A.M.; 12:15, 4:00, 6:30 P.M.

Weekday Mass: 7:30 A.M. (Lent, 7:30 P.M. daily also).

First Friday Masses: 6:30, 7:30 A.M.

Confessions: 4:00, 7:30, Saturday, Eves of First Friday and Holydays.

Catholic Women's Club: 2nd Wednesday.

Choir Director and Organist: Cynthia Carpenter, 1 Rolling Lane, Wayland 01778.

WELLESLEY

St. James the Great

900 Worcester Street — Established 1950

237-1160

Rev. Msgr. Joseph W. Sullivan, Pastor
Councils of Catholic Men and Women

Associate Pastors:
Rev. Robert I. Turner, C.C.D., Grades 1-6, Exceptional Children
Rev. Gerald C. Fraser, C.C.D., Grades 7-12, C.Y.O.

In Residence: Rev. Thomas D. Reynolds

Residence: 900 Worcester Street (02181)

Sunday Masses: (Saturday, 4:00, 7:00 P.M.); 7:00, 8:15, 9:30, 10:45 A.M.; 12:00 Noon.

Holyday Masses: (Eve of Holyday, 4:00, 7:00 P.M.); 7:00, 9:00 A.M.; 12:15, 4:00, 7:00 P.M.

Weekday Mass: 7:00 A.M. Monday-Friday; (Saturday, 8:00 A.M.).

First Friday Masses: 7:00, 9:00 A.M.

Confessions: 3:30-4:00, 6:30-7:00 P.M., Saturdays; Eves of Holydays, Thursday Before First Friday.

St. James Women's Guild: 3rd Thursday, 8:30 P.M.

Choir Directors: Rev. Msgr. Joseph W. Sullivan, Senior Choir; Rev. Gerald C. Fraser, Junior Choir.

Organist: Mrs. Frank Piazza, 414 Washington St., Wellesley 02181.

St. John the Evangelist

Glen Road, Washington and Ledyard Streets — Est. 1890

235-0045 — 235-0113

Rev. John J. Philbin, Pastor
C.C.D., Parish Councils

Associate Pastors:
Rev. James L. Publicover, Legion of Mary, C.C.D., Book Club
Rev. Ronald G. Calhoon, St. John's Couples Club, C.C.D., C.Y.O.

Residence: 9 Glen Road, Wellesley Hills (02181)

Parish Secretary: Sister Rosaire MacDonald, S.C.H.

Sunday Masses: (Saturday, 5:00, 7:30 P.M. (Folk Mass); 7:00, 8:30, 10:00, 11:00 A.M.; 12:00 Noon.

Holyday Masses: 7:00, 8:00, 9:00 A.M.; 5:00, 7:30 P.M.

Weekday Mass: 7:00.

First Friday Masses: 7:00, 11:00 A.M.

Confessions: 3:30-5:30, 7:30-8:30 P.M., Saturday and Vigils.

Book Club: 4th Tuesday, 8:00 P.M.

St. John's School, 9 Ledyard Street, 325-0300. Principal, and Superior, Sister Margaret McCurdy (Sisters of Notre Dame de Namur). 6 grades, 60 Boys, 77 Girls.

St. John's Convent, 39 Washington Street.

Choir Director: Rev. George Brown, O.M.I., 626 Washington St., Wellesley 02181, 237-6066.

St. Paul

500 Washington Street — Established 1922

235-1060

Rev. Msgr. Russell H. Davis, M. Mus., Pastor
Music Program, League of St. Paul

Associate Pastors:
Rev. Henry G. Chambers, Book Club, Adult Education, Scouting
Rev. John A. Mitchell, C.C.D., C.Y.O.

Residence: 502 Washington Street (02181)

Sunday Masses: (Saturday, 4:00, 5:15 P.M.); 7:00, 8:15, 9:30, 10:45 A.M.; 12:00 Noon (Folk Mass); 5:00 P.M.

Holyday Masses: (Eve of Holyday, 5:00, 7:30 P.M.); 7:00, 9:00 A.M.; 12:00 Noon; 5:00, 7:30 P.M.

Weekday Masses: 9:00 A.M.; 5:30 P.M.

Confessions: Mass, Saturday, 3:30-4:00, 7:30-8:30 P.M.; Eve of First Friday, 7:00-8:00 P.M.

Book Club: 1st, 3rd Tuesdays, 8:00 P.M.

Confraternity: Elementary, Wednesday, 1:15-2:15 Session A; 2:20-3:20 Session B. Grades 7-8, Wednesday, 7:00 P.M.; Grades 9-10, Thursday, 7:00 P.M.; Grades 11-12, Sunday, 7:00 P.M.

St. Paul's School, Atwood Street, 235-1510. Kindergarten, 8 grades. Principal and Superior, Sister Clare Patrice (Sisters of Charity, Halifax). 102 Boys, 98 Girls.

St. Paul's Convent, 494 Washington Street, 235-4235.

Choir Director: Rev. Msgr. Russell H. Davis.

Organist: Mr. Joseph Policelli, 18 Myrtle St., Jamaica Plain 02130.

WEST BRIDGEWATER

St. Ann

103 North Main Street — Established 1938

586-4880

Rev. Francis G. Goss, Pastor

Associate Pastor:
Rev. Robert P. Beale, C.C.D.

Residence: 103 North Main Street (02379)

Sunday Masses: (Saturday, 4:00, 7:00 P.M.); 8:30, 10:30, 11:45 A.M.

Holyday Masses: (Eve of Holyday, 7:00 P.M.); 7:00, 9:00 A.M.; 7:00 P.M.

Weekday Mass: 9:00 A.M.

First Friday Masses: 7:00, 9:00 A.M.

Confessions: 3:30-4:00, 6:30-7:00 P.M., Saturdays; Eves of First Friday and Holydays, 4:30-5:30 P.M.

Baptisms: 3rd Sunday of Month.

Confraternity: Sundays, 9:15-10:15 A.M., Grades 1, 5, 6; Mondays, 3:15-4:15 P.M., Grades 2, 3, 4; Mondays, 7:00-8:00 P.M., Grades 7, 8; High School, 2nd Sunday.

Organist: Robert Dias, 29 Cross St., West Bridgewater.

WEST NEWBURY

St. Ann

Main at Church Street — Established 1945

363-2303

Rev. Lawrence J. Doyle, Pastor

Residence: 46 Maple Street (01985)

Sunday Masses: (Saturday, 5:00, 6:00 P.M.); 9:00, 11:00.

Sunday Masses: (Summer): (Saturday, 5:00 and 6 P.M.); 8:00, 10:00 A.M.

Holyday Masses: (Eve of Holyday, 7:00 P.M.); 7:00 P.M.

Weekday Mass: 9:00.

Confessions: 4:00 to 5:00; 8:00 to 9:00 P.M., Saturday.

Confraternity of Christian Doctrine: Grades 2-5, Sunday, 9:00 Mass; Grades 6-12, Monday, 7:00 P.M.

WESTFORD

St. Catherine

Main Street, Graniteville — Established 1922

692-6353

Rev. Daniel F. Cronin, Pastor

Associate Pastor:
Rev. Edward M. McMahon, Sodality, C.C.D., C.Y.O.

In Residence:
Rev. Maynard T. Malone

Residence: Main Street, Graniteville (01829).

Sunday Masses: (Saturday, 5:00, 7:00 P.M.); 7:00, 8:30, 10:00, 11:15 A.M.

Holyday Masses: (Eve of Holyday, 5:00, 7:00 P.M.); 7:00, 9:00 A.M.; 5:00, 7:00 P.M.

Weekday Mass: 7:15.

First Friday Mass: 7:15.

Confessions: 4:00-5:00, 7:30-8:00, Saturday, Eves of Holydays.

Cemetery: St. Catherine's Cemetery, Pine Ridge Road, Graniteville.

Organist: Mrs. John J. Teague, Beaver Brook Rd., Forge Village. 01828.

WHITE FUEL Corporation

New England's Leading Oil Supplier for Over Thirty Years

THE WORKINGMENS CO-OPERATIVE BANK

DOWNTOWN
30 CONGRESS STREET, BOSTON
68 SUMMER STREET
BACK BAY
264 MASSACHUSETTS AVENUE
(at Symphony Hall)
DORCHESTER
100 RIVER STREET (Lower Mills)
564 COLUMBIA ROAD (Uphams Corner)
WEST ROXBURY
1868 CENTRE STREET
WINTHROP
15 BARTLETT ROAD

ALL SERVICES AT ALL OFFICES
FOR YOUR CONVENIENCE

Mack-Miller Has Produced A Complete Line of Church Candles for 75 Years.

The creation of ecclesiastical candles is our only business. That's why you can always rely upon Mack-Miller for a beautiful and liturgically appropriate product.

The Mack-Miller Candle Company has a heritage of skill, craftsmanship, quality and integrity that dates back to the year 1898.

Every Mack-Miller candle is absolutely guaranteed against defects in material and workmanship, and will provide clean and full-time burning when used under normal conditions.

Mack-Miller Candle Co., Inc.
SYRACUSE, NEW YORK 13208
Manufacturers of
ECCLESIASTICAL CANDLES SINCE 1898

Your Mack-Miller Representative
Mr. G. Fred Houle
175 Cypress St.
Manchester, New Hampshire
Phone 669-3246 Area Code 603

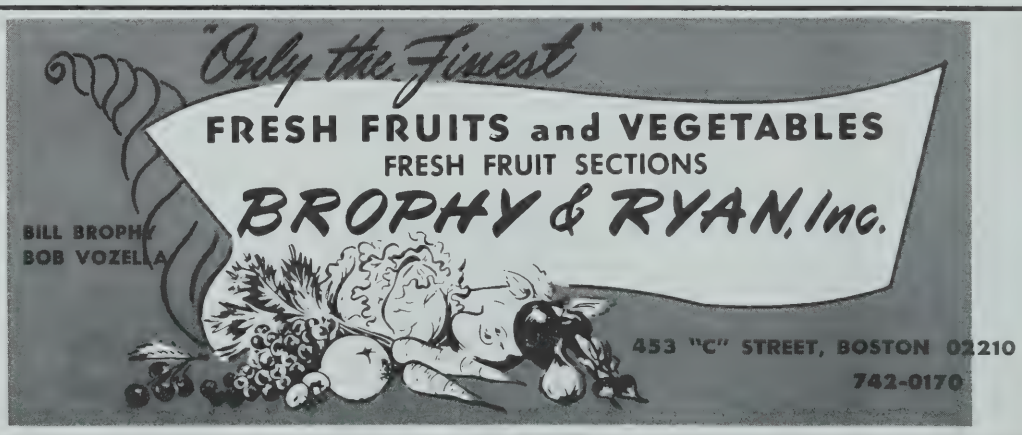

BE SURE TO USE OUR ADVERTISERS — THEY MAKE THIS DIRECTORY POSSIBLE!

WESTON

St. Julia

374 Boston Post Road — Established 1919

899-2611 — 899-2677

Rev. Msgr. Francis S. Rossiter, S.T.D., S.S.L., LL.D., Pastor
Chairman, St. Julia's Parish Council, Holy Name, Women's Club, C.C.D., St. Vincent de Paul, Altar Guild, Senior Choir, Thrift Shop.

Associate Pastor:
Rev. Paul S. Sughrue, S.T.M.
Member, St. Julia's Parish Council, Sodality, C.C.D., C.Y.O., Scouts, Altar Boys

Residence: 374 Boston Post Road (02193)

Sunday Masses: (Saturday, 5:00 P.M.); 8:00, 9:00, 10:15, 11:30 A.M.; 12:30, 5:00 P.M.

Holyday Masses: (Eve of Holyday, 5:00, 8:00 P.M.); 7:00, 9:00 A.M.; 12:10, 5:00, 8:00 P.M.

Weekday Masses: 7:00 (Monday-Friday); 8:00 (Saturday and National Holidays).

First Friday Masses: 7:00 A.M.; 12:10 P.M.

Confessions: 4:00-5:00, 7:30-8:30 P.M., Saturday; 4:30-5:00, 7:30-8:00 P.M., Eve of Holydays and First Fridays.

Our Lady of Fatima Devotions: 1st Saturday, 8:00 A.M.

Lenten Masses: Monday-Friday, 7:00 A.M.; 12:10; Saturday, 8:00 A.M.; 12:10 P.M.

Choir Director and Organist: Mrs. David W. Kelley, 64 Ox Bow Rd., Weston 02193.

WESTWOOD

St. Margaret Mary

845 High Street — Established 1931

326-1071

Rev. Msgr. Richard F. Norton, Pastor
Holy Name, Sodality

Associate Pastors:
Rev. Thomas J. Brunnick, C.C.D.
Rev. Gerard V. Dever, C.C.D., Altar Boys, C.Y.O.

Residence: 845 High Street (02090)

Sunday Masses: (Saturday, 5:00 P.M.); 8:15, 9:30, 10:45 A.M.; 12:00 Noon.

Weekday Masses: 9:00, Monday-Friday; Saturday, 8:00.

Holyday Masses: 7:00, 9:00 A.M.; 5:00, 7:00 P.M.

First Friday Masses: 9:00 A.M.; 7:30 P.M.

Confessions: 4:00-4:45, 7:30-8:00 P.M., Saturday, Eves of First Friday and Holydays.

St. Margaret Mary School of Religion: Principal, Sister Peter Damien, M.S.B.T., 329-9444.

WEYMOUTH

Immaculate Conception

750 Broad St., East Weymouth — Established 1879

337-0380 — 337-0384

Rev. Msgr. Edmund F. Hackett, Pastor
Councils of Catholic Men and Women, C.C.D.

Associate Pastors:
Rev. William F. Joyce, Holy Name, Women's Guild, C.C.D.
Rev. John E. Schatzel, C.C.D.
Rev. Garry E. Balcom

Residence: 1199 Commercial Street (02189)

Sunday Masses: (Saturday, 5:00, 7:00 P.M.); 7:30, 9:00, 10:15, 11:30 A.M.; 12:45 P.M.

Holyday Masses: (Eve of Holyday, 5:30, 7:30 P.M.); 7:00, 8:00, 9:00 A.M.; 12:00 Noon.

Weekday Masses: 7:00, 9:00.

First Friday Masses: 7:00, 9:00 A.M.; 5:30 P.M.

Confessions: 4:00-5:00, 7:30-8:30, Saturday and Eves of First Friday; 8:00-9:00, Eve of Holydays.

Holy Name Society: 2nd Sunday, 9:00 Mass.

Immaculate Conception Convent, 1199-R Commercial Street, 337-1274. (Sisters of St. Joseph)

Parish Schools of Religion: Grade 2, Parent Formation Programs; Grades 3-4, 6-9, in Homes; Grade 5, Saturday, 9:30; Grade 10, Sunday, 11:00; Grades 11-12, 1st Sunday, 5:30 P.M.

Choir Director and Organist: Natalie Eacobacci, 675 Broad St., E. Weymouth 02189.

Sacred Heart

Washington Street — Established 1871

337-6333

Rev. Msgr. Joseph A. Beatty, Pastor
Holy Name

Associate Pastors:
Rev. Paul R. E. Francis, S.T.D., J.C.B.
Rev. Brian M. Flatley, Sodality, C.C.D.
Rev. Joseph M. O'Sullivan, Youth

Residence: 55 Commercial Street (02188)

Sunday Masses: (Saturday, 5:00, 7:00 P.M., Auditorium); 7:00, 8:00, 9:00 (2), 10:15 (2), 11:45 (2) A.M.; 4:00 P.M.

Holyday Masses: (Eve of Holyday, 5:00, 7:00 P.M., Auditorium). 7:00, 9:00 A.M.; 12:00 Noon; 4:00, 5:30, 7:45 P.M.

Weekday Masses: 7:00, 9:00 (Saturday 8:00 A.M.).

First Friday Masses: 7:00, 9:00 A.M.; 5:30 P.M.

Confessions: 4:00-5:00, 6-30-7:00, 8:00-9:00, Saturday.

Sacred Heart Schools: High School, 335-6054. Principal, Judson Parker. 97 Boys, 186 Girls; Grammar School 335-6100, Principal, Sister Marlena, 253 Boys, 283 Girls.

Sacred Heart Convent, 75 Commercial Street, 335-1267.

Choir Director and Organist: Henry Karl Baker, B.S., M.Mus., 848-1388.

St. Albert the Great

1140 Washington St., East Weymouth — Established 1950

335-5258

Rev. Robert C. Bryson, Pastor

Associate Pastor:
Rev. Leonard R. Mikulski, Confraternity of Christian Doctrine, Catholic Youth Society

In Residence:
Rev. John F. Connors

Residence: 1130 Washington Street (02189)

Sunday Masses: (Saturday, 5:00, 7:00 P.M.); 7:00, 9:30, 10:30, 11:45 A.M.

Holyday Masses: 7:00, 9:00 A.M.; 7:00 P.M.

Weekday Mass: 9:00 A.M.

First Friday Masses: 7:00, 9:00 A.M.; 7:30 P.M.

Confessions: 4:00-5:00, 7:30-9:00 P.M. Saturday, Eve of First Friday, 4:00-5:00 P.M.

Miraculous Medal Novena: Monday, 7:30 P.M.

Nocturnal Adoration Society: Every First Friday beginning at 7:30 P.M., ending Saturday, 7:00 A.M.

Confraternity: Pre-School, Tuesday, 1:00 P.M.; Grades 3-4, Neighborhood Homes, twice a month; Grades 5-6, Saturday, 9:00-10:00 A.M.; Grades 7-8, Tuesday morning or afternoon; Grades 9-10, Monday evenings, 7:00 P.M.; Grades 11-12, Tuesday, 7:00 P.M.

Choir Director and Organist: Raymond Babcock.

St. Francis Xavier

234 Pleasant St., South Weymouth — Established 1851

337-2171

Rev. Msgr. John J. McShea, Pastor

Associate Pastors:
Rev. Thomas D. Donnelly, Drum and Bugle Corps, Sodality, Council of Catholic Women
Rev. John G. Connolly, C.C.D., Holy Name
Rev. John A. Dooher, Council of Catholic Men, C.Y.O.

Residence: 261 Pleasant Street, South Weymouth (02190)

Sunday Masses: (Saturday, 5:00, 7:15 P.M.); 7:00, 8:00, 9:00, 10:00, 11:15 A.M.; 12:30 P.M.

Holyday Masses: (Eve of Holyday, 6:00, 7:45 P.M.); 7:00, 8:00, 9:00 A.M.; 6:00, 7:45 P.M.

Weekday Masses: 7:00, 9:00

First Friday Masses: 7:00, 9:00, 11:15 A.M.; 7:30 P.M.

Confessions: 4:00-5:00, 7:30-8:30, Saturday, Eves of First Friday and Holydays.

Holy Name Society: 2nd Sunday following 9:00 Mass.

Christian Doctrine: Grades 2-3, Saturday, 9:00-10:30 A.M.; Grades 4-5-6-7, Home Studies; Grades 8-9-10, Monday, 7:00-8:00 P.M.; Grades 11-12, Special Programs as Announced.

St. Francis Xavier School, 1236 Pleasant St., 335-6868, 8 grades. Superior and Principal, Sister Mary Patrick (Sisters of Divine Providence). 143 Boys, 157 Girls.

St. Francis Xavier Convent, 236 Pleasant St., 335-3622.

St. Francis Xavier Cemetery: Washington St., 337-3144.

Organist: Mrs. Ann Reed, 216 Union St., So. Weymouth 02190.

St. Jerome

628 Bridge Street — Established 1928

335-2038

Rev. Msgr. George F. Sullivan, Pastor
St. Jerome's Guild, Sodality, Holy Name, St. Vincent de Paul Conference

Assistants:
Rev. Robert M. Browne, C.C.D.
Rev. Thomas P. Kelly, Council of Catholic Men, C.Y.O.

Residence: 630 Bridge Street, North Weymouth (02191)

Sunday Masses: (Saturday, 5:00, 7:00 P.M.); 7:00, 8:30, 10:00, 11:30 A.M.

Holyday Masses: (Eve of Holydays, 8:00 P.M.); 6:30, 7:15, 9:00 A.M.; 4:30, 7:45 P.M.

Weekday Masses: 7:00, 9:00.

First Friday Masses: 7:00, 9:00 A.M.

Confessions: 4:00, Saturday, Eves of First Friday and Holydays.

Blessed Virgin Sodality: 1st Monday, 8:15 P.M.

Holy Name Society: 2nd Sunday.

St. Jerome's Guild: 2nd Monday, 8:00 P.M.

St. Jerome's School, 598 Bridge Street, 335-2166; Principal and Superior, Sister Mary Catherine (Sisters of Notre Dame). 88 Boys, 82 Girls.

St. Jerome's Convent, 598 Bridge Street, 335-1235.

WHITMAN

Holy Ghost

School Street — Established 1897

871-0100

Rev. Charles F. Glennon, Pastor

Associate Pastors:
Rev. Joseph Fagan, C.C.D.
Rev. Peter Frost, Holy Name, Council of Catholic Men, C.Y.O.

Residence: 518 Washington Street (02382)

Sunday Masses: (Saturday, 4:00, 5:30 P.M.); 7:30, 9:15, 10:30 (2), 11:45 A.M.

Holyday Masses: (Eve of Holyday, 5:30, 7:30 P.M.); 7:00, 8:00, 9:00 A.M.

Weekday Masses: 6:45, 9:00 (Saturday, 8:00, 9:00; Lent, 5:30 P.M.)

First Friday Masses: 6:45, 9:00 A.M.; 5:30 P.M.

Confessions: 4:30-5:30, 7:15-7:45, Saturday, Eves of First Friday and Holydays.

Parish School of Religion:

Sodality: 1st Tuesday, 8:00 A.M.

Cardinal Spellman Parish Center, 49 School St., 447-3135.

Cemetery: St. James Cemetery, Whitman.

WILMINGTON

WILMINGTON - SOUTH TEWKSBURY SECTION

St. Dorothy

Main Street, Wilmington — Established 1954

658-3550

Rev. Joseph W. Leahy, Pastor,
Sodality, Council of Catholic Men, Holy Name

Associate Pastor:
Rev. Lawrence J. Drennan, C.C.D., Council of Catholic Women

Residence: 11 Harnden Street (01887)

Sunday Masses: (Saturday, 5:15 P.M.); 7:30, 9:00, 10:30, 11:45 A.M.

Holyday Masses: (Eve of Holyday, 5:15, 7:30 P.M.); 9:00 A.M.; 12:00, 5:00 P.M.

Weekday Mass: 9:00, (Lent, Monday through Friday), 9:00 A.M., 7:30 P.M.

First Friday Masses: 9:00 A.M.; 7:30 P.M.

Confessions: 4:00-5:00, Saturday; 7:30-8:30, Saturday, Eves of First Friday and Holydays.

Sodality: First Tuesday, 7:45 P.M.

Holy Name: Second Sunday.

St. Thomas of Villanova

126 Middlesex Avenue — Established 1919

658-4665

Rev. Ernest P. Pearsall, Pastor

Associate Pastors:
Rev. Francis W. Mackin, Altar Boys, Sanctuary, C.C.D., C.Y.O.
Rev. John M. Calter

Residence: 126 Middlesex Ave. (01887)

Sunday Masses: (Saturday, 4:00, 5:30 P.M.); 8:15, 9:30, 10:45 A.M.; 12:00 Noon.

Holyday Masses: (Eve of Holyday, 5:00, 7:30 P.M.); 9:00 A.M.; 12:00 Noon; 5:00, 7:30 P.M.

Weekday Mass: 9:00 A.M.

First Friday Mass: 9:00 A.M.

Confessions: Saturday, 3:30-4:00, 7:00-7:30 P.M., and Before Every Mass for 15 Minutes.

Organists: Richard Hamilton, Mrs. Patricia Romeo.

Loyal Christian Benefit Association

Formerly Ladies Catholic Benevolent Association

Best Possible Insurance for Every Member of the Family — Men, Women, Children

LEGAL RESERVE WITH OPTIONS
ASSETS
Over 33 Million Dollars

159% SOLVENT
BENEFITS PAID
Over 74 Million Dollars

OVER 75 YEARS OF SUCCESS — *Twenty Branches in Archdiocese*

Junior League for Juvenile Members

Mrs. Mary E. Kelliher, National Trustee—31 Victory Avenue, Milton 02186
Miss Mary A. Page, National 1st V.P.—25 Evergreen St., Jamaica Plain 02130

Affiliated with the National and Archdiocesan Councils of Catholic Women

Have YOU Adequate Protection?

Our entire organization is at your service at all times to help you plan for ADEQUATE protection against fire and the possible resulting loss of life.

AMERICAN FIRE EQUIPMENT COMPANY INC.

Established 1900

Sales and service of all types of . . .

FIRE EXTINGUISHERS
FIRE HOSE
PORTABLE FIRE ESCAPES
EMERGENCY LIGHTS
FIRE AND SMOKE DETECTORS

399 GREAT PLAIN AVENUE NEEDHAM, MASS. 02192

449-1310

More Smiles Per Gallon at Elbery

Lowest pressure selling and highest efficiency service
Make Elbery No. 1 in Fords in New England.

Ford

547-3820

ELBERY MOTOR CORP.
360 RIVER ST., CAMBRIDGE
Take Cambridge exit from Mass. Pike
SELLING AND SERVICING FORDS IN CAMBRIDGE SINCE 1929

FLOORING CONTRACTORS

RUBBER TILE
CORK TILE

WALL COVERINGS

ASPHALT TILE
VINYL PLASTIC TILE

M. FRANK HIGGINS CO. INC.

130 N. Beacon Street
BRIGHTON 02135
DIAL 787-5710

LINOLEUM

SPONGE RUBBER KNEELERS
CERAMIC TILE

LINOLEUM TILE

CARPETING FOR EVERY PURPOSE

BE SURE TO USE OUR ADVERTISERS — THEY MAKE THIS DIRECTORY POSSIBLE!

WINCHESTER

Immaculate Conception

79 Sheridan Circle — Established 1931
729-1858

Rev. Herbert K. A. Driscoll, Pastor
Associate Pastors:
Rev. William J. Cummings, Sodality, Music Director
Rev. Leonard E. Pelletier, Holy Name, Altar Boys Society
Residence: 1004 Main Street (01890)
Sunday Masses: (Saturday, 4:30 P.M.); 7:30, 9:30, 11:30 A.M.
Holyday Masses: (Eve of Holyday, 5:30 P.M.); 7:00, 9:00 A.M.; 5:30 P.M.
Weekday Masses: (Monday through Friday) 7:00 A.M.; 5:30 P.M.
First Friday Masses: 7:00 A.M., 5:30 P.M.
Confessions: 3:30-4:30, 7:30-8:30, Saturdays, Eves of Holydays and First Fridays.
Holy Name Society: 2nd Sunday.
Blessed Virgin Sodality: Tuesday, 7:45 P.M.
Choir Director and Organist: Miss Catherine A. Roache, 23 Harvard St., Winchester 01890.

St. Mary

155 Washington Street — 729-0082 — Established 1876

Rev. James A. Garrity, Pastor
Associate Pastors:
Rev. John H. O'Donnell, Holy Name
Rev. Bernard M. Hoy C.Y.O., Altar Boys
Rev. Mark S. Sheehan Sodality, C.C.D.
Residence: 158 Washington Street (01890)
Sunday Masses: (Saturday, 5:00, 7:30 P.M.); 6:45, 7:45, 9:00 (2), 10:15 (2), 11:30 (2).
Holyday Masses: (Eve of the Holyday, 5:00, 7:30 P.M.); 6:45, 8:00, 9:00, 10:00 A.M., 11:00 A.M.; 5:00, 7:30 P.M.
Weekday Masses: 6:45, 8:00 (Saturday, 8:00 and 9:00).
First Friday Masses: 6:45, 8:00, 11:00 A.M.; 5:30 P.M.
Confessions: 4:00-5:00, 7:00-7:30, Saturdays, Eves of Holydays, 4:00-5:30, 7:30-8:30 P.M., Eves of First Fridays.
Sodality: 1st Tuesday, 8:00 P.M.
Confraternity: Mrs. Patricia Scannell, Coordinator Elementary Grades; Sister Marilyn Coyne, S.N.D., Coordinator High School and Adult Programs; Pre-School Classes, Mrs. Betty Adelsberger.
C.C.D. Classes: Sunday, 9:45-10:45 A.M., Grades 1-6; Thursday, 3:30-4:30 P.M., Grades 1-6; Monday, 3:30-4:30 P.M., Confirmation Class, Grade 8; Tuesday, 7:30-9:00 P.M., Freshmen High School; Monday, 7:30 P.M., 2nd, 3rd, 4th Year High School; Neighborhood Classes for All Seventh Grade Pupils.
Mr. and Mrs. Club: 1st Wednesday, 8:30 P.M.
Mother's Club: 3rd Wednesday, 8:30 P.M.
St. Mary's Grammar School, 162 Washington Street, 729-5515. Principal, Sister Stephanie Brooks, S.F.C.C., Inter Community Staffing, Sisters of St. Dominic and Sisters of Notre Dame de Namur, 86 Boys, 93 Girls.
St. Mary's Convent, 160 Washington Street. 729-0975.
Choir Director: Mr. Bernard Barbeau.
Organists: Mrs. Loretta Cox, Mrs. Martha Dashbach, Miss Katherine Roche.

St. Eulalia

50 Ridge St., Winchester — Established 1966
729-8220

Rev. Msgr. Joseph W. Lyons, Pastor
Parish Council, Adult Discussion Club
Associate Pastors:
Rev. Michael E. Dolan, C.C.D.
Rev. Paul J. Lynch, C.Y.O., Young Adults
Residence: 50 Ridge Street (01890)
Sunday Masses: (Saturday, 4:00, 5:30 P.M.); 7:00, 8:30, 10:00, 11:30 A.M.; 5:00 P.M.
Holyday Masses: (Eve of Holyday, 5:30, 7:30 P.M.); 6:30, 9:00 A.M.; 5:30, 7:30 P.M.
Weekday Masses: 9:00 A.M.; 7:30 P.M.
First Friday Masses: 6:30, 9:00 A.M.; 7:30 P.M.
Folk Masses: Sunday, 11:30 A.M.; 5:00 P.M.; Wednesday, 7:30 P.M.
Confessions: 3:00-4:00, 8:15-9:00 P.M., Saturday, Eves of First Fridays and Holydays.
Director of Religious Education: Mr. Stephen Beirne, 729-8758.
Parish Council: Mrs. Gloria Fitzgerald, 729-4953.
Choir Director: Mrs. Dolores Corley, 275-2647.

WINTHROP

St. John the Evangelist

320 Winthrop Street — Established 1907
846-7400

Rev. Msgr. John J. McDevitt, Pastor
Associate Pastors:
Rev. Gerard E. Creighton
Rev. Paul A. Phinn Sodality, Council of Catholic Women
Rev. Stephen Brennick Holy Name Council of Catholic Men
Residence: 320 Winthrop Street (02152)
Sunday Masses: (Saturday, 5:30, 7:00 P.M.); 7:00, 8:15, 9:30, 10:45 A.M.; 12:00 Noon, 5:15 P.M. (Sept.-July). Folk Mass, 9:30, Basement. Oct.-May.
Holyday Masses: (Eve of Holyday, 5:00, 7:00 P.M.); 6:30, 7:30, 8:30, 10:00 A.M.; 5:30, 8:00 P.M.
Weekday Masses: 7:00 A.M., 5:30 P.M.
First Friday Masses: 7:00 A.M.; 5:30 P.M.
Confessions: 4:00-5:30, 7:30-8:30, Saturday, Eves of First Friday and Holydays, Before Weekday Masses.
Holy Name Society: 2nd Sunday.
Legion of Mary: Thursday, 7:30 P.M., Rectory.
Novena of Grace: March 4-12.
Marian Week in May.
St. Vincent de Paul: Thursday, 7:00 P.M. in Rectory.
Blessed Virgin Sodality: 4th Thursday, 7:45 P.M.
St. John the Evangelist Grammar School, 30 Ocean View St., 846-4076. Principal Sr. Eileen Hughes, Superior Sister M. Maxima (Sisters of St. Joseph). 180 Boys, 197 Girls.
St. John the Evangelist Convent, 217 Lincoln Street, 846-4066. 7 Nuns, 10 Lay Teachers.
Choir Director: Mr. Herbert Sheehan, Peabody.
Organist: Miss Helen O'Connor, 30 Franklin St., Winthrop, 846-0967.

Holy Rosary

1015 Shirley St., Point Shirley — Established 1953
846-1210

Rev. Edmund E. Buckley, Pastor
Rev. Adrian P. O'Leary, Administrator
Residence: 993 Shirley Street (02152)
Sunday Masses: (Saturday, 5:30 P.M.); 8:00, 10:00, 11:30 A.M.
Holyday Masses: As announced on previous Sunday.
Weekday Mass: 9:00 A.M.
First Friday Mass: 9:00 A.M.
Confessions: 4:30-5:15 P.M., Saturday.
Confraternity: Grades 2-8, Tuesday, 3:30 P.M.; Grades 9-12, Sundays, 7:00 P.M.
Holy Rosary Guild: 1st Monday.
Holy Name Society: As Announced.

WOBURN

St. Anthony

851 Main Street — Established 1945
933-1323

Rev. Francis J. Harkins, Pastor
Associate Pastor:
Rev. Joseph L. Power
Residence: 80 Elm Street (01801)
Sunday Masses: (Saturday, 5:00, 7:00 P.M.); 7:30, 9:00, 10:30 A.M.; 12:00 Noon.
Holyday Masses: (Eve of Holyday, 5:00, 7:00 P.M.); 7:00, 8:00, 9:00 A.M.
Weekday and First Friday Masses: 7:00, 9:00 A.M.
Confessions: 4:00-5:00; following 7:00 P.M. Mass Saturday.
C.C.D.: Telephone 935-0209
Choir Director and Organist: Mrs. Patricia Wassmuth, 15 Francis St., Woburn 01801.

St. Barbara

138 Cambridge Road — Established 1954
933-4130

Rev. James I. Carroll, Pastor,
Associate Pastors:
Rev. John J. Berube, Holy Name, C.C.D.
Rev. Frederick J. Cartier, Sodality, C.Y.O.
Residence: 138 Cambridge Road (01801)
Sunday Masses: (Saturday, 5:00, 7:30 P.M.); 7:00, 8:30, 10:30 (2), 11:45 A.M.
Holyday Masses: (Eve of Holyday, 5:30, 7:30 P.M.); 7:00, 9:00 A.M.; 4:00, 5:30, 7:30 P.M.
Weekday Mass: 9:00 daily.
First Friday Masses: 7:00 A.M.; 5:30 P.M.
Confessions: 4:00-5:00, 7:00-7:30 and following 7:30 P.M. Mass, Saturday.
Miraculous Medal Novena: Monday, 7:45 P.M.
Choir Director: Mrs. Jeanne Emmons, 20 Robinson Rd., Woburn, Mass. 01801.
Organist: Mrs. Loretta Cox, 9 Francis Circuit, Winchester 01890.

St. Charles

280 Main Street — Established 1862
933-0300

Rev. Msgr. Christopher C. O'Neill, Pastor
Associate Pastors:
Rev. Daniel J. Hickey
Rev. Martin P. Connor, C.C.D.
Residence: 280 Main Street (01801)
Sunday Masses: (Saturday, 4:00, 5:00, 7:00 P.M.); 6:00, 7:00, 8:00, 9:00, 10:00, 11:00 A.M.; 12:00 Noon; 5:00, 7:30 P.M.
Holyday Masses: (Eve of Holyday, 4:30, 7:30 P.M.); 6:00, 7:00, 8:00, 9:00, 10:00, 11:00 A.M.; 12:00 Noon; 4:30, 5:30, 6:30, 7:30 P.M.
Weekday Masses: 6:30, 11:30 A.M.
First Friday Masses: 6:30, 11:30 A.M.; 5:30 P.M.
Confessions: 3:30-4:30, 7:45-8:30, Saturday, Eves of First Friday and Holydays, Daily Confessions, 5:00-5:30 P.M.
St. Charles Grammar School, Myrtle St. School, 933-0463, 8 grades. Principal and Superior, Sister Catherine St. Ann, S.N.D. (Sisters of Notre Dame de Namur). 228 Boys, 245 Girls.
Notre Dame Convent, 8 Summer Street, 933-0265.
Choir Director and Organist: Mrs. Alice Cox, 122 Main St., Woburn 01801.

St. Joseph

100 Washington Street — Established 1906
933-1160

Rev. Joseph W. Langley, Pastor
Councils of Catholic Men and Women, St. Joseph's Catholic Women's Club, Adult Education, St. Joseph's Men's Club, C.C.D., C.Y.O.
In Residence:
Rev. George Berthold
Residence: 22 Central Street (01801)
Sunday Masses: (Saturday, 5:10 P.M.); 7:00, 8:00, 10:00, 11:30 A.M.
Holyday Masses: (Eve of Holyday, 7:30 P.M.); 6:45, 7:45, 12:10 Noon, 7:30 P.M.
Weekday Mass: 7:30 A.M. (Monday through Friday), Saturday, 8:00 A.M.
Confessions: 4:30-5:00, 7:30-8:00 P.M., Saturday.
Confraternity: Grammar School, Monday, Tuesday afternoons, Saturday and Sunday mornings; High School, Monday and Tuesday evenings.
Choir Director and Organist: Mrs. Robert Murphy, 8 Utica St.

WRENTHAM

St. Mary

130 South Street — Established 1928
384-3373

Rev. James H. Coffey, Pastor
Chaplain, Wrentham State School, Couples Club
Associate Pastor:
Rev. Leonard A. Coppenrath, C.Y.O., C.C.D.
Residence: 130 South Street (02093)
Sunday Masses: (Saturday, 5:00, 7:30 P.M.); 8:00, 10:30 A.M.; 12:00 Noon; 5:00 P.M.
Holyday Masses: (Eve of Holyday, 5:00, 7:30 P.M.); 9:00 A.M.; 5:00, 7:30 P.M.
Weekday Masses: 5:00 P.M. (Saturday, 9:00 A.M.).
First Friday Masses: 9:00 A.M.; 5:00 P.M.
Confessions: 4:00-5:00 P.M., Saturday; First Friday, before Masses.
Baptism: Sunday, 2:00 P.M.; also by appointment.
Wrentham State School
Sunday and Holyday Mass: 8:00.
Choir Director: Eleanor S. Buchinski.
Organist: Frank I. Carpenter.

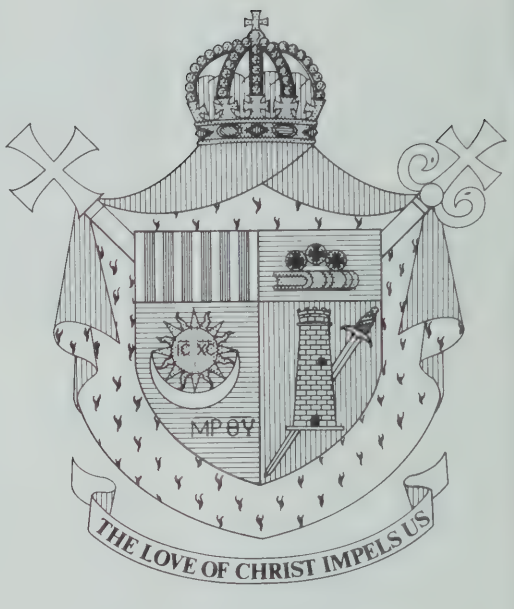

Ordained July 20, 1936 at Jerusalem; Elevated to Rank of Archimandrite, 1952; Elected Titular Archbishop of Myra by Melkite Synod, October 23, 1959; Consecrated by His Beatitude, Patriarch Maximos IV Sayegh, January 1, 1960, at Alexandria, Egypt; Nominated Apostolic Exarch for the United States by His Holiness, Pope Paul VI, October 13, 1969; Installed at Melkite Cathedral of Our Lady of the Annunciation, Boston, March 15, 1970.

MELKITE APOSTOLIC EXARCHATE

The Most Reverend Apostolic Exarch — Archbishop Joseph Tawil, D.D.

SECRETARY AND ASSISTANT CHANCELLOR: Rev. James E. King, Ph.D.

CHANCERY OFFICE: 19 Dartmouth St., West Newton 02165: 969-8957 (P.O. Box 83).

ECONOMOS: Rev. Archimandrite John Haddad

DIOCESAN TRIBUNAL: Judicial Vicar: Rev. Archimandrite Lucien Malouf, L.D.

DEFENDER OF THE BOND: Rev. John Elya.

NOTARY: Rev. Edward Kakaty.

JUDGES: Revs. Simon Hage, John Haddad.

ADVOCATE: Revs. Robert Banks, John Finnegan.

CONSULTORS-SENATORS: Rev. Archimandrite Lucien Malouf, John Haddad, Revs. Charles Aboody, John Elya, Solomon Makoul, James King, Joseph Haggar, Edward Kakaty.

DEAN (New England): Rev. Archimandrite Lucien Malouf.

DIRECTORS OF PROGRAMS

RELIGIOUS EDUCATION: Rev. James E. King, Ph.D.

RETREATS: Rev. Joseph Dagher.

CURSILLOS: Rev. John Elya.

LITURGICAL COMMISSION: Rev. Archimandrite Elias Skaff.

VOCATIONS: Rev. Charles J. Aboody.

YOUTH ACTIVITIES: Rev. Albert J. Gorayeb.

BE SURE TO USE OUR ADVERTISERS — THEY MAKE THIS DIRECTORY POSSIBLE!

ARMENIAN
BYZANTINE SLAVONIC
CATHOLIC UKRAINIAN
MARONITE
MELKITE BYZANTINE

ARMENIAN

Holy Cross

100 Mt. Auburn Street, Cambridge
547-2122

Rev. Luke G. Arakelian, Mekhitarist, Pastor

Residence: 100 Mt. Auburn Street (02138)

Sunday Masses: (Saturday, 5:10 P.M.); 8:30, 10:30 A.M.; 12:00 Noon; 5:00 P.M.

Holyday Masses: (Eve of Holydays, 5:10, 7:30 P.M.); 8:00, 12:10 Noon; 5:10 P.M.

Weekday Mass: 8:00 (Every Friday, 12:10 Noon also)

Confessions: 12:30-1:00, Friday; 5:30-6:00 P.M., Saturday.

St. Gregory Mekhitarist Armenian Language School: 98 Mt. Auburn St., 02138, 547-2132.

BYZANTINE SLAVONIC

Russian Greek Catholic Church

Our Lady of Kazan

E and West Third Streets, South Boston
268-2050

Rev. Ulysses A. Floridi, S.J., Ph.D., Administrator Pro Tem
Residence: 267 W. Third Street, South Boston (02127)
Divine Liturgy, Sunday: 10:00 A.M. (Summer, 9:30 A.M.)
Divine Liturgy, Holydays: 7:00 P.M.
Divine Liturgy, Weekdays: 7:00 A.M.
First Friday Liturgy: 6:30 P.M.; Discussion Group, 8:30 P.M.
Saturday Liturgy: 8:00 A.M.
Vespers: Saturday, 7:00 P.M.; Vigils of Holy Days.
Confessions: Preceding Divine Liturgy; following Vespers.
Baptism: Sunday, following Divine Liturgy, or by appointment.
Special services and other liturgical functions are announced in the parish bulletin.

CATHOLIC UKRAINIAN

Christ The King*

118-156 Forest Hills Street, Jamaica Plain
522-9720

Very Rev. Stephen Chomko, Pastor
Residence: 146 Forest Hills Street (02130)
Sunday Liturgy: 9:30 A.M. (Sung in Ukrainian); 5:30 P.M. (Recited in English).
First Friday Liturgy: 7:00 P.M.
Holyday Liturgy: 9:00 A.M.; 7:00 P.M.
Weekday Liturgy: 8:30 (later upon request).
Confessions: Before Sunday and Holyday Masses.
High School Catechetics: Tuesday Evenings, 7:30 P.M.
Catechetics For Grade School: Saturday, 9:00-12:00 Noon.
Ukrainian Classes: Saturday, 9:00-11:00.
Arrangements for reception of Sacraments of Baptism and Confirmation are made with the Pastor.
*Includes former parishes of St. George and Sacred Heart of Jesus. New church will be completed on November 1, 1971.

St. John the Baptist

UKRAINIAN CATHOLIC

1 Lemon Street, Salem
744-4547 — 745-5043

No Resident Pastor.

Residence: 1 Lemon Street (01970)

Sunday Mass:

Confessions: Before all Masses.

Religious Classes: After Mass.

MARONITE

Our Lady of the Cedars of Lebanon*

SYRO-MARONITE RITE
522-0225

61-65 Rockwood Street, Jamaica Plain Established 1893
522-0225

Rev. Joseph Lahoud, Pastor
Councils of Catholic Men and Women

Residence: 61 Rockwood Street (02130)

Sunday Masses: (Saturday, 5:00 P.M.); 9:00, 11:00 A.M.

Confessions: 7:00-8:00, Saturday.

Organizations: Daughters of Our Lady of the Cedars of Lebanon; St. Maron Society; Maronite Youth Organization.

Community Center: Richard Cardinal Cushing Maronite Center, 61 Rockwood Street, Jamaica Plain (02130)

*Formerly located at 455 Shawmut Avenue, Boston.

St. Anthony

MARONITE

Amesbury and Lawrence Sts., Lawrence Established 1903
685-7233

Rev. Semaan M. Farris, Pastor
Residence: 1 Amesbury Street (01841)
Sunday Masses: (Saturday, 4:00, 7:00 P.M.); 9:00 11:00 A.M.
Sunday School: 9:45, 10:45 A.M., Sundays.
Holyday Masses: (Eve of Holyday, 7:00 P.M.); 9:00, 12:00 Noon.
Weekday Mass: 12:00 Noon.
Confessions: Upon request and/or half hour prior to each Mass.
Lenten Devotions: Wednesdays and Fridays, 8:00 P.M.
Christmas Devotions: December 15 until Nativity, 8:00 P.M.
St. Anthony's Cemetery: North Lowell Street, Methuen.

St. Theresa

MARONITE

343 North Main Street, Brockton Established 1932
586-1428

Rev. Msgr. Louis Khalil, D.D., Ph.D., C.L.D., Pastor

Residence: 10 Lebanon Street (02401)

Sunday Masses: (Saturday, 5:00 P.M.); 7:00, 8:30, 10:00, 11:00 A.M.

Holyday Masses: (Eve of Holyday, 5:00 P.M.); 7:30 A.M.; 12:15, 5:15 P.M.

Weekday Mass: 7:30 A.M.

Confessions: 3:00-5:00, 7:00-8:00 P.M., Saturday, or anytime on request at Rectory.

MELKITE BYZANTINE

Cathedral of Our Lady of the Annunciation

5-7 Veterans of Foreign Wars Parkway, Roslindale 02131.
323-5242

Rt. Rev. Archimandrite Lucien S. Malouf, B.S., Pastor
Assistant:
In Residence:
Rev. John W. Haddad, B.S.
Residence: 7 V. F. W. Parkway, Boston (02131)
Sunday Liturgy: 11:00 A.M. (Arabic); 8:30, 10:30 A.M.; 6:00 P.M. (English); Sunday School, 9:30.
Weekday Liturgy: 9:00.
Holyday Liturgies: 9:00 A.M.; 7:30 P.M.
Confessions: 3:00-7:00 P.M., Saturday; Before all Liturgies.
Lent: Services, Wednesday and Friday, 7:30 P.M.; Holy Week Services, Monday-Friday, 8:00 P.M.; Holy Saturday Service, 11:30 P.M., followed by Midnight Liturgy.
• Established in 1908 on Harrison Avenue, Boston, transferred to West Canton Street and Warren Avenue in 1940, to new location in 1965.

St. Joseph

241 Hampshire Street, Lawrence
682-8152

Rev. John A. Elya, B.S., Pastor

In Residence:
Rev. George M. Dagher, B.S.
Residence: 241 Hampshire Street, (01841).

Sunday Divine Liturgy: (Saturday, 5:00 P.M.); 9:00, 11:00 A.M.

Weekday Divine Liturgy: 12:00 Noon.

Confessions: Before Liturgies.

Lenten Devotions: Wednesday, Friday, 7:30 P.M.

Religious Instructions: Sunday, 9:45.

Community Center: 685-6001.

REV. CHARLES ALBRIGHT, C.S.P.
Paulist Center
5 Park Street, Boston 02108

REV. ARTHUR I. BERGERON
Chaplain
Country Day School of the Holy Union
1 Main Street, Groton 01450

REV. LOUIS S. BILICKY
Pastor
St. Casimir's Parish
253 Main Street, Maynard 01754

REV. LAWRENCE J. BUCKLEY, C.S.S.R.
Associate Pastor
Our Lady of Perpetual Help Parish
1545 Tremont Street, Roxbury 02120

1949 1974

REV. ROBERT W. BURKE, S.S.C.
St. Columban's Major Seminary
1200 Brush Hill Road, Milton 02186

REV. WILLIAM F. CALTER
Pastor
St. John the Evangelist Parish
45 Church Street, North Chelmsford 01863

REV. JAMES J. CASEY, S.J.
Assistant Professor—Theology
Boston College, Chestnut Hill 02167

REV. JOSEPH H. CASEY, S.J.
Philosophy Teacher
Boston College
Holy Spirit Residence, Weston 02193

REV. WILLIAM R. COEN
Coordinator of Urban Apostolates
Administrator, St. Paul's Parish
1 Lingard Street, Dorchester 02125

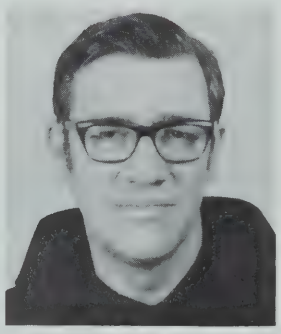

REV. SYLVAN CONOVER, O.F.M.Cap.
Superior
St. Lawrence Friary
175 Milton Street, Milton 02186

REV. RAPHAEL D'ADDIO, F.D.P.
Assistant Director
Don Orione Nursing Home
111 Orient Avenue, East Boston 02128

BE SURE TO USE OUR ADVERTISERS — THEY MAKE THIS DIRECTORY POSSIBLE!

REV. ULYSSES A. FLORIDI, S.J., Ph.D.
Pastor
Our Lady of Kazan Parish
230 West 3rd Street, South Boston 02127

REV. ERNEST FORTIN, A.A.
Assumptionist Center
364 Buckminster Road, Brookline 02146

REV. RAYMOND A. FOURNIER, S.M.
Director
The Marist Reading Center
27 Isabella Street, Boston 02117

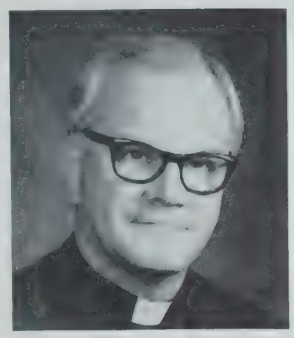

REV. JOSEPH P. GATELY
Pastor
St. Bridget's Parish
1 Percival Road, Maynard 01754

REV. MSGR. JOHN J. GRANT
Editor—The Pilot
40 Old Harbor Street, South Boston 02027

REV. JOHN J. JENNINGS
Pastor
St. Angela'sParish
1548 Bluehill Avenue, Mattapan 02126

1949 1974

REV. HAROLD J. JOHNSON
Administrator
Our Lady of Lourdes Parish
46 Brookside Avenue, Jamaica Plain 02130

REV. PAUL G. KELLEY
Associate Pastor
St. Raphael Parish
37 Boston Avenue, Medford 02155

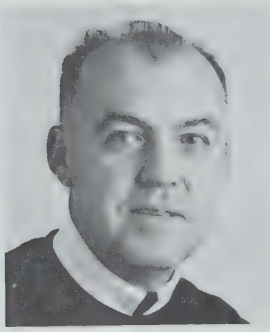

REV. JAMES P. KILLION, C.S.S.R.
Associate Pastor
Our Lady of Perpetual Help Parish
1545 Tremont Street, Roxbury 02120

REV. PHILIP J. KING
Professor of Biblical Studies
St. John's Seminary—School of Theology
127 Lake Street, Brighton 02135

REV. LUCIEN H. LOISELLE
Associate Pastor
St. Joseph's Parish
135 Lafayette Street, Salem 01970

REV. RUDOLPH MASCIARELLI
Mission Society of St. James the Apostles
Parroquia San Francisco de Asis
Apartado 204,Chimbote, Peru, So. America

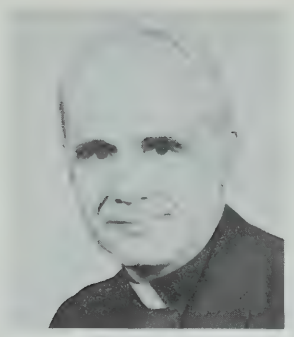

REV. J. KEVIN MCANDREWS
Associate Pastor
St. Athanasius Parish
306 Haverhill Street, Reading 01867

REV. FRANCIS J. MCGANN
Pastor
St. Paul's Parish
147 North Street, Hingham 02043

REV. FREDERICK R. MCGOWAN
Associate Pastor
St. James Parish
6 Cottage Street, Haverhill 01830

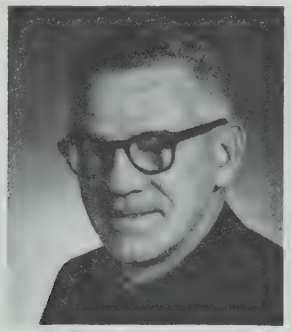

REV. JAMES P. MORRIS, C.M.
Assistant Chaplain
Carney Hospital
2100 Dorchester Avenue, Boston 02124

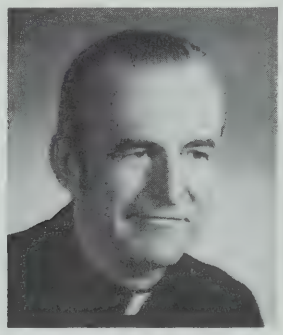

REV. ROBERT D. O'BRIEN, Ph.L.
St. Polycarp's Rectory
100 Temple Street, Somerville 02145

REV. ROBERT P. O'BRIEN
Chaplain
Framingham Union Hospital
221 Concord Street, Framingham 01701

1949 1974

REV. RICHARD J. O'DONOVAN
Associate Pastor
Most Precious Blood Parish
43 Maple Street, Hyde Park 02136

REV. HENRY P. OUELLETTE, Ph.D.
Chairman, Psychology Department
Emmanuel College
400 The Fenway, Boston 02115

REV. LUIGI PEANO, S.T.L., S.T.D.
Professor—Doctrinal Theology
St. Basil's Seminary
30 East Street, Methuen 01844

REV. ROGER ROY, O.M.I.
Provincial, Oblate Fathers
St. John the Baptist Province
216 Nesmith Street, Lowell 01852

REV. RONALD SICILIANO, O.F.M.
Vicar
St. Francis Seraphic Seminary
River Road, Andover 01810

REV. JOSEPH SIMS, C.S.S.R.
N.E. Representative—Liguorian Magazine
Our Lady of Perpetual Help Parish
1545 Tremont Street, Roxbury 02120

BE SURE TO USE OUR ADVERTISERS — THEY MAKE THIS DIRECTORY POSSIBLE!

BOSTON CLERGY

(Date of Ordination, Telephone Number, Address)

— A —

Abbott, William T. ,S.J., '51 436-3900
150 Morrissey Blvd., Dorchester (B.C. High) 02125

Abracinskas, Albert C., '40 762-0979
36 St. George Ave., Norwood (St. George) 02062

Abucewicz, John A., '44 1 + 452-2564
340 High St., Lowell (Holy Trinity) 01852

Adelmann, Frederick J., S.J., '47 969-0100
Chestnut Hill (Boston College) 02167

Agonis, Edwin, O.F.M.Conv., '41 268-4355
655 Dorchester Ave., South Boston (Our Lady of Czestochowa) 02127

Ahearn, Richard F., '60, St. Joseph The Worker, Casilla 919, Santa Cruz, Bolivia, South America (Missionary Society of St. James The Apostle)

Ahern, Patrick J., '43 1 + 834-9477
2 Frisby Rd., P.O. Box 31, Marshfield 02050

Aherne, John P., O.S.A., '38 1 + 683-7111
North Andover (Our Lady of Good Counsel Monastery, Merrimack College) 01845

Ahrens, Giles, C.P., '52 782-4220
159 Washington St., Brighton (St. Gabriel's Monastery) 02135

Alagna, Francis J. M. M. 232-8050
50 Dunster Rd., Chesnut Hill (Maryknoll Development House) 02167

Albert, Andrew, S.M. '65 1+685-5111
365 Haverhill St., Lawrence (St. Anne) 01840

Albright, Charles W., C. S. P., '49 742-4460
5 Park St., Boston (Holy Spirit Chapel) 02108

Aleckna, John Mark, C.P. '41 782-4221
159 Washington St., Brighton (St. Gabriel's Monastery) 02135

Alexander, Victor J., O.M.I., '33 1 + 458-6316
129 Fourth Ave., Lowell (St. Jeanne d'Arc) 01854

Allaire, Maurice R., A.A., '57 731-3380
364 Buckminster Rd., Brookline (Assumptionist Center) 02146

Allen, Charles H., S.J. '73 436-3900
150 Morrissey Blvd., Dorchester (B.C. High) 02125

Allston, John J., '20, Rev. Msgr.
137 Gallivan Blvd., Dorchester

Alves, Eugene L., '61 491-2252
34 Mt. Auburn St., Cambridge 02138
Newman Apostolate 267-5577

Alves, Joseph T., D.S.W., '53, Rev. Msgr. 482-6867
55 W. Broadway, South Boston 02127
Family Counseling Inc. 542-0903

Amodio, Joseph U., C.S.S., '44 899-0469
311 River St., Waltham (Sacred Heart) 02154

Anadore, Charles E., '50 268-3344
606 East Fourth St., So. Boston (Gate Of Heaven) 02127

Anderson, Francis W., S.J., '31 267-1008
297 Commonwealth Ave., Boston (Loyola House) 02115

Anderson, Richard W., S.J. 354-7466
168 Brattle St., Cambridge (Weston College Community) 02138

Anderson, William R., '42 242-1750
49 Vine St., Charlestown (St. Catherine of Siena) 02129

Angelo, Albert A., O.F.M., '43 542-6440
100 Arch St., Boston (St. Anthony's Shrine) 02107

Anglin, John, O.F.M., '71 742-4910
18 North Bennet St., Boston (St. Christopher Friary). 02113

Annese, Lucius, O.F.M., '58 567-3215
128 Gove St., East Boston (Our Lady of Mt. Carmel) 02128

Antonellis, Joseph A., '72 769-3500
176 Washington St., Walpole (St. Mary) 02032

Appleyard, Joseph A., S.J., '66 277-1963
246 Beacon St., Chestnut Hill (Boston College Jesuit Community) 02167

Arakelian, Luke G., Mekhitarist, '42 547-2122
100 Mt. Auburn St., Cambridge (Holy Cross Armenian Rite) 02138

Archambault, Emilea A., S.M., '29 426-4448
27 Isabella St., Boston (Our Lady Of Victories) 02117

Arel, Donald W., O.M.I., '64 244-8404
60 Old Colony Rd., Chestnut Hill (Oblate Seminary Residence) 02107

Arsenault, Raymond J., S.M., '51 547-2037
35 Middlesex St., Cambridge (Notre Dame de Pitie) 02140

Atwater, John J., '63 1 + 545-4532
279 Tilden Rd., Scituate (Cushing Hall) 02066

Aubut, Charles E., '41 1 + 883-8226
370 Pulaski Blvd., Bellingham (Assumption) 02019

Audy, Francis A., '72 1+531-0002
17 Chestnut St., Peabody (St. John The Baptist) 01960

Awn, Peter J., S.J. 868-1210
40 Kirkland St., Cambridge (Weston College Community) 02138

Azrak, Albert, C.S.S., '60 893-5226
554 Lexington St., Waltham (Stigmatine Fathers Provincialate) 02154

ABBREVIATIONS
(For Religious Orders Mentioned Herein)

A.A.	Assumptionists
B.S.	Basilian Salvatorian Fathers
C.M.	Vincentian Fathers
C.M.Vd.	Mekhitarist Fathers
C.P.	Passionist Fathers
C.S.	Congregation of the Missionaries of St. Charles
C.S.B.	Basilian Fathers
C.S.P.	Paulist Fathers
C.SS.R.	Redemptorist Fathers
C.S.S.	Stigmatine Fathers
C.S.V.	Clerics of St. Victor
F.D.P.	Sons of Divine Providence of Don Orione
F.M.S.I.	Sons of Mary, Health of the Sick
M.M.	Maryknoll Fathers
M.S.	LaSalette Fathers
O.Carm.	Carmelite Fathers
O.C.D.	Discalced Carmelite Fathers
O.C.S.O.	Order of Cistercians of Strict Observance
O.F.M.	Franciscan Fathers
O.F.M.Cap.	Capuchin Fathers
O.F.M. Conv.	Order of Franciscan Friars, Conventuals
O.M.I.	Oblate Fathers
O.P.	Dominican Fathers
O.S.A.	Augustinian Fathers
O.S.B.	Benedictine Fathers
S.A.	Franciscan Friars of the Atonement
S.D.B.	Salesians of St. John Bosco
S.J.	Jesuit Fathers
S.M.	Marist Fathers
S.M.A.	Society of the African Missions
(s.s.c.)	St. Columban Fathers
SS.CC.	Fathers of the Sacred Hearts
S.V.D.	Divine Word Fathers
S.X.	Xaverian Missionary Fathers
W.F.	White Fathers

— B —

Babin, Patrick J. 323-7700
V. A. Hospital, West Roxbury 02132

Baer, Robert E., C.S.P., '54 262-3197
329 Beacon St., (Apt. 2) Boston 02116

Bailey, David P., '65, Catholic University, School of Canon Law, Washington, D.C. 20017

Bailey, Edward C., Rev. Msgr., '28 523-1861
60 Cardinal O'Connell Way, Boston (Regina Cleri) 02114

Bailey, Frederick C., S.J., '40 523-3171
45 Cooper St., Boston (St. Mary) 02113

Bailey, Paul F., A.C.S.W., '58 625-1920
190 Highland Ave., Somerville 02143
Charities, Haverhill 1 + 372-1031
Charities, Lawrence 1 + 685-5930
Charities, Lowell 1 + 452-1421

Bailot, Eugene J., M.Ed., '37 1 + 535-1985
Bow St., Peabody (St. Adelaide) 01960

Bakker, Richard, '58 244-0608
1529 Washington St., West Newton (St. Bernard) 02165

Baltrushunas, Anthony P., '37 268-0353
50 Orton Marotta Way, South Boston (St. Peter) 02127

Balcom, Gary E., '72 337-0380
1199 Commercial St., Weymouth (Immaculate Conception) 02189

Banks, John P., S.J., '51 492-3908
15 Avon St., Cambridge (Weston College Jesuit Res.) 02138

Banks, Robert J., S.T.L., J.C.D., '52 254-2610
127 Lake St., Brighton (St. John's Seminary) 02135

Baraniak, Ignatius, O.F.M. Conv., '48 268-4355
655 Dorchester Ave., South Boston (Our Lady of Czestochowa) 02127

Barbarossa, Michael, O.F.M. 762-6080
547 Washington St., Norwood 02062

Barrett, Antoine, O.F.M., '34 232-1262
49 Rawson Rd., Brookline (St. Francis Friary) 02146

Barrett, Daniel J., '46 1 + 772-2414
31 Shirley St., Ayer (St. Mary) 01432

Barrett, Joseph L., S.J., '42 969-0100
Chestnut Hill (Boston College) 02167

Barrett, Robert E., '63, Sacred Heart Rectory, Dobbs Ferry, N.Y.

Barrette, Sylvio W., '25 1 + 453-0784
75 Columbia Rd., Lowell 01854

Barry, Francis A., '28 742-5171
60 Cardinal O'Connell Way, Boston (Regina Cleri) 02114

Barry, Garrett J., '66 1 + 586-1575
42 Wendell Ave., Brockton (St. Colman) 02402

Barry, George F., S.J., '54 825-2852
20 Roseland St., Dorchester (St. Mark) 02124

Barry, Gerard D., '50 1 + 881-1107
54 Esty St., Ashland (St. Cecilia) 01721

Barry, Henry F., '41 547-4880
2254 Massachusetts Ave., Cambridge (St. John The Evangelist) 02140

Barry, James J., '69 796-2522
650 Brook St., Norwood (St. Timothy) 02062

Barry, John D., '61 1 + 922-0113
253 Cabot St., Beverly (St. Mary Star of the Sea) 01915

Barry, John L., S.J., '40 536-8440
761 Harrison Ave., Boston (Immaculate Conception) 02118

Barry, Michael J., '37 284-5252
670 Washington Ave., Revere (St. Mary of the Assumption) 02151

Barry, William A., S.J., '62 868-5794
80 Lexington Ave., Cambridge (Weston College Jesuit Residence) 02138

Barth, J. Robert, S.J., '61 547-5310
6 Summer Rd. Cambridge (La Farge House) 02138

Bartley, David J., '70 332-0445
253 Watertown St., Newton (St. John The Evangelist) 02158

Battles, James J., '58, Absent On Leave
34 Glencoe St., Brighton 02135

Bayers, Sidney H., '37
1062 N. Main St., Brockton 02401

Beale, Robert P., '70 1 + 586-4880
103 No. Main St., West Bridgewater (St. Ann) 02379

Beatty, Joseph A., '33, Rev. Msgr. 337-6333
55 Commercial St., Weymouth (Sacred Heart) 02188

Beaucage, Eugene A., O.M.I., '32 1 + 453-1716
725 Merrimack St., Lowell (St. John The Baptist) 01854

Beauchesne, Richard, O.M.I., '59 244-8404
60 Old Colony Rd., Chestnut Hill (Oblate Seminary Residence) 02167

Beaudoin, Arthur R., '69 665-0152
46 Myrtle St., Melrose (St. Mary of the Annunciation) 02176

Beaudoin, Joseph F., '58 1 + 344-2073
122 Canton St., Stoughton (Immaculate Conception) 02072

Beaudoin, Lionel F., S.M., '39 275-9402
590 Spring Rd., (P.O. 125), Bedford (Marist Fathers Residence) 01730

Beauregard, Paul, O.M.I., '61 1+453-1761
220 Pawtucket St., Lowell (St. Joseph's Hospital) 01854

Beauregard, Robert H., '60 1 + 586-4840
335 Main St., Brockton (St. Patrick) 02401

Beauvais, Leon F., '62 Los Sapos, Casilla 5823, Guayaquil, Ecuador, South America (Society of St. James the Apostle)

Bedard, Charles J., S.M., '24 1 + 686-7921
321 So. Broadway, Lawrence (Sacred Heart) 01843

Bedard, Paul, S.D.B., '65 426-9457
16 Common St., Boston (Don Bosco Technical High School) 02116

van Beeck, Francis, S.J., '63 536-3611
300 Newbury St., Boston (Saint Andrew Bobola House) 02115

Begley, John J., S.J. 1+283-0013
Gloucester (Eastern Point Retreat House) 01930

Beksha, Francis W., '46 1 + 376-2621
111 Exchange St., Millis (St. Thomas) 02054

Belcher, Francis H., S.J., '61 436-3900
150 Morrissey Blvd., Dorchester (B.C.High) 02125

Belley, Bernard, O.M.I., '59 1 + 453-1716
725 Merrimack St., Lowell (St. John the Baptist) 01854

Bendernagel, Cajetan, '52 782-4220
159 Washington St., Brighton (St. Gabriel) 02135

Bene, William F., '68 442-1431
26 Lawrence Ave., Dorchester (St. John-St. Hugh, Roxbury) 02121

Bennet, Joseph T., S.J., '57 436-3900
150 Morrissey Blvd., Dorchester (B.C. High) 02125

Benson, James A., S.J., '56 782-1330
284 Foster St., Brighton 02135

Bergeron, Albert A., '30 387-3343
195 Bucknam St., Everett (St. Joseph) 02149

Bergeron. Arthur I., '49 1 + 448-6817
1 Main St., Groton 01450

Bergeron, Robert E., '52, Chaplain, Catholic Chaplain Office, PSC 1, Box 442, APO San Francisco 96553

Bergstrom, Charles, O.M.I., Very Rev., '34 1 + 851-7258
486 Chandler St. Tewksbury (Oblate Mission House and Residence) 01876

Bernatonis, John F., '45, c/o Catholic Chaplain's Office, P.O. Box 161, Bridgewater 02324

Berry, William, O.F.M., '67 742-4190
18 N. Bennet St., Boston (St. Christopher's Friary) 02113

Berthold, George C., '63 933-1160
22 Central St., Woburn (St. Joseph) 01801

Bertelli, A. James, '59 769-2522
650 Brook St., Norwood (St. Timothy) 02062

Berton, Joseph, C.S., '36 387-0310
38 Oakes St., Everett (St. Anthony) 02149

Berube, John J., '48 933-4130
138 Cambridge Rd., Woburn (St. Barbara) 01801

Berube, Paul W. '60 1 + 256-2374
25 North Rd., Chelmsford (St. Mary) 01824

Berruete, Joseph, S.D.B., '62 426-9457
16 Common St., Boston (Don Bosco Technical High School) 02116
Spanish Speaking Center 542-9292

Bertrand, Raymond P., S.J., '61 436-3900
150 Morrissey Blvd., Dorchester (B.C. High) 02125

Beucler, Edward W., '48 1 + 283-0054
60 Prospect St., Gloucester (St. Ann) 01930

Bezuszka, Stanley J., S.J., '46 969-0100
Chestnut Hill (Boston College) 02167

Bihari, Zolton, S.J., '58 864-2046
11 Blanchard Rd., Cambridge 02138

Bidwell, Joseph E., O.P., '55 1+785-0214
Glen St., Dover (St. Stephen's Priory) 02030

Biguzzi, George, S.X., '60 1 + 429-2144
101 Summer St., Holliston (Xaverian Missionary Fathers) 01746

Bilicky, Louis S., '49 1 +897-2403
253 Main St., Maynard (St. Casimir) 01754

Bionda, Bonaventure, O.F.M., '59 742-4190
18 N. Bennet St., Boston (St. Christopher Friary) 02113

Birmingham, Joseph E., '60 1 + 459-0713
543 Bridge St., Lowell (St. Michael) 01850

Bishop, Patrick D., S.J. 782-7666
18 Radnor Rd., Brighton (Jesuit Provincial Residence) 02135

Black, Jordan, C.P., '25 782-4220
159 Washington St., Brighton (St. Gabriel's Passionist Monastery) 02135

Blackwood, Wallace E., '67 389-0412
20 Gledhill Ave., Everett (St. Therese) 02149

Blaher, Damian, O.F.M., '39 542-6440
100 Arch St., Boston (St. Anthony's Shrine) 02107

Blanchette, Oliva A., S.J., '60 536-5816
46 W. Newton St., Boston 02118

Blute, Robert H., '56 298-2460
2223 Dorchester Ave., Dorchester (St. Gregory) 02124

Boisvert, Aldor, O.M.I., '44 1 + 454-3482
216 Nesmith St., Lowell (Oblate Provincial House) 01852

Boivin, Henry P., '57 749-0587
147 North Street, Hingham (St. Paul) 02043

Bolduc, Paul J., '60 324-4941
10 Felisway East, Malden (Immaculate Conception) 02148

Boles, John P., Ph.D., '55 899-5500
558 South Ave., Weston (Pope John XXIII National Seminary) 02193
Education Office 783-2451
2121 Commonwealth Ave., (Creagh Library Bldg.) Brighton 02135

Bondi, Eugene G., O.P., Ph.D., '55, Very Rev. 1 + 785-0124
Glen St., Dover (St. Stephen's Priory) 02030

Bonfiglio, David G., '51 1+875-4788
221 Concord St., Framingham (St. Stephen) 01701

Bongiorno, Angelo, S.D.B., '42 426-9457
16 Common St., Boston (Don Bosco Technical High School) 02116

Bonner, W. Richard, C.SS.R., '61 445-2600
1545 Tremont St., Roxbury (Mission Church) 02120

Borges, Laurence J., '59 889-0240
601 Broadway, Chelsea (St. Rose) 02150

Borkhoche, Nicholas, '16 1 + 683-2471
Rt. Rev. Archimandrite, B.S., P.D., S.T.L., L.I.C., 30 East St., Methuen (St. Basil's Seminary) 01844

Bouchard, John, S.M., '22 1 + 372-7721
120 Bellevue Ave., Haverhill (St. Joseph) 01830

Boucher, Clarence R., '40 1 + 686-0739
209 Lawrence St., Methuen (Chaplain, Sisters of The Presentation of Mary) 01844

Boucher, Paul, S.M., '38 1 + 686-7921
321 South Broadway, Lawrence (Sacred Heart) 01843

Boulton, David G., S.J., '61 893-0330
51 Hall St., Waltham (St. Charles) 02154

Bourgault, J. Louis, '33 1 + 485-0390
26 Broad St., Marlboro (St. Mary) 01752

Bourgault, Ronald L., '63 782-5126
321 Market St., Brighton (St. Columbkille) 02135

Bourgeois, Louis D., '59 329-9575
262 Needham St., Dedham (St. Susanna) 02026

Bourke, Charles E., Jr., '70 666-2087
179 Summer St., Somerville (St. Catherine of Genoa) 02143

Bourque, Charles J., M.A., '62 254-2610
197 Foster St., Brighton (St. Clement's Hall) 02135

Bourque, Edgar, A.A., '50 731-3380
364 Buckminster Rd., Brookline (Assumptionist Center) 02146

Bourque, Lionel A., '50 1+588-4000
Brockton (Cardinal Cushing Hospital) 02401

Bouvier, Roland, S.M., '69 1+682-0260
300 Hampshire St., Lawrence (Central Catholic High) 01841

Bouvier, Wilfrid T., S.J., '42 523-3171
45 Cooper St., Boston (St. Mary) 02113

Bova Conti, Michael J. 1+878-0900
455 Plymouth St., Abington (St. Bridget) 02351

Bowab, Michael L., '60 643-3132
1175 Concord Turnpike, Arlington (St. Camillus) 02174

Bowen, Daniel, '58 354-8895
39 Matignon Rd., Cambridge 02140
Chaplain at Matignon High School

Bowes, Vincent, O.C.D., '61 277-4847
514 Warren St., Brookline (Discalced Carmelite Monastery) 02146

Boyd, Joseph B., O.P., '59 1 + 785-0124
Glen St., Dover (St. Stephen's Priory) 02030

Boyd, M. Theophane, O.C.S.O. 1+528-1282
Arnold St., Wrentham (Mt. St. Mary's Abbey) 02093

Boyd, Paul W., S.J. 492-3983
120 Norfolk St., Cambridge 02139

Boyle, J. Leo, '57 963-1327
1020 N. Main St., Randolph (St. Bernadette) 02368

Boyle, Joseph J., '33, Rev. Msgr. 265-1809
1048 Dorchester Ave., Dorchester (St. William) 02125

Boyle, Robert J., '51 542-5682
75 Union Park St., Boston (Cathedral of the Holy Cross) 02118

Bradley, Brendan J., O.F.M., '42 542-6440
100 Arch St., Boston (St. Anthony's Shrine) 02107

Bradsnaw, Rayner, O.F.M., '34 542-6440
100 Arch St., Boston (St. Anthony's Shrine) 02107

Brady, Richard J., '59 298-0080
1548 Blue Hill Ave., Mattapan (St. Angela) 02126

Brady, Roger J., '58, V.A. Hospital, Canandaigua, N.Y. 14424

Branagan, Henry, F.M.S.I., '63 1 + 879-6711
567 Salem End Rd. & Gates St., Framingham (Sons of Mary) 01701

Brassard, Lucien, O.M.I., '21 1 + 458-6316
129 Fourth Ave., Lowell (Sainte Jeanne d'Arc) 01854

Braunreuther, Robert J., S.J., '65 232-9123
188 Beacon St., Chestnut Hill (James Leo Burke House) 02167

Breault, Charles, O.M.I., '59, Very Rev. 244-8404
60 Old Colony Rd., Chestnut Hill (Oblate Seminary Residence) 02167

Breen, Brendan, C.P., '50, Very Rev. 782-4220
159 Washington St., Brighton (St. Gabriel's Monastery) 02135

Breheny, Mark E., '38 298-3388
2223 Dorchester Ave., Dorchester 02124
Mattapan Chronic Disease Hospital 298-7900

Brennan, George S., '19, Rev. Msgr. 742-3611
60 Cardinal O'Connell Way, Boston (Regina Cleri) 02114

Brennan, James F., '55, 49A Conrad Road, Melrose 02176

Brennan, Joseph T., '31 383-0219
129 South Main St., Cohasset (St. Anthony) 02025

Brennan, Robert E., '42 1 + 344-9121
560 Page St., Stoughton (St. James) 02072

Brenick, Stephen F., '64 846-7400
320 Winthrop St., Winthrop (St. John The Evangelist) 02152

Bresnahan, John J., S.J. 547-0931
12 Linnaean St., Cambridge (Weston College Community) 02138

Breton, Philip C., '36 1 + 922-1240
488 Elliot St., Beverly (St. Alphonsus) 01915

Bretta, James A., '67 666-4140
264 Washington St., Somerville 02143

Brock, Laurence M., S.J., '35 536-8440
761 Harrison Ave., Boston (Military) 02118

Broderick, James M., '60 884-0030
59 Nichols St., Chelsea (Our Lady of Grace) 02150

Broderick, John A., M.A., '44, Rev. Msgr. 782-6260
676 Washington St., Brighton (Our Lady of the Presentation) 02135

Broderick, John F., '30, Rev. Msgr., 161 Waverly St., Belmont 02179

Broderick, John F., S.J., '45 894-0751
Holy Spirit Residence, Weston, (Weston College) 02193

Brosnan, Thomas F., '39 1 + 746-0663
81 Court St., Plymouth (St. Peter) 02360

Brouillard, Henry J., S.M., S.T.L., '33 1 + 879-1620
518 Pleasant St., Framingham (Marist College and Seminary) 01705

Brown, Arthur A., '57 891-2261
500 Beaver St., Waltham 02154 (Newman Apostolate)

Brown, Francis E., '64, La Concepcion, Casilla 5823, Guayaquil, Ecuador, South America (Society of St. James the Apostle)

Brown, George C., O.M.I., '64 237-6066
626 Washington St., Wellesley 02181

Brown, John J., '31, Rev. Msgr. 1 + 875-4788
221 Concord St., Framingham (St. Stephen) 01701

Browne, Robert M., '61 335-2038
630 Bridge St., North Weymouth (St. Jerome) 02191

Brudzynski, Peter F., C.H.C., U.S.N., '50 Chaplain, Catholic Chaplain's Office, Naval Air Station, Lemoore, California 92345

Brunnick, Thomas J., '56 326-1071
845 High St., Westwood (St. Margaret Mary) 02090

Bryson, Robert C., '46 335-5258
1130 Washington St., E. Weymouth (St. Albert The Great) 02189

Bucchino, John, O.F.M., '73 523-2110
14 North Bennet St., Boston (St. Leonard of Port Maurice) 02113

Buchan, Robert H., S.J., '52 436-3900
150 Morrissey Blvd., Dorchester (B. C. High) 02125

Buchette, Anthony L., '57 1 + 528-0020
Church Sq., Franklin (St. Mary) 02038

Buck, Francis C., S.J., '46 547-0822
48 Lexington Ave., Cambridge (Weston College Community) 02138

Bucke, Gerald L., M.A., '43 523-4342
68 Cardinal O'Connell Way, Boston (St. Joseph) 02114

Buckley, Edmund E., '37 846-1210
993 Shirley Ave., Winthrop (Holy Rosary) 02152

Buckley, Frederick J., '45, 10617 North 56th St., Temple Place, Florida 33617

Buckley, George P., O.M.I., '40 1 + 458-1474
3 Fayette St., Lowell (Immaculate Conception) 01852

Buckley, John E., '59 242-4664
1 Monument Sq., Charlestown (St. Mary) 02129

Buckley, John K., '47, 10617 North 56th St., Temple Terrace, Florida 33617

Buckley, Lawrence J., C.SS.R., '49 445-2600
1545 Tremont St., Roxbury (Basilica Of Our Lady Of Perpetual Help) 02120

Buckley, Neil M., '32 523-7282
60 Wm. Cardinal O'Connell Way, Boston (Regina Cleri) 02114

Buckley, Robert G., '58 894-3481
857 Trapelo Rd., Waltham (Our Lady Comforter of the Afflicted) 02154

Buckley, Thomas J., '61 782-5126
321 Market St., Brighton (St. Columbkille) 02135

Buckley, Thomas W., S.T.D., S.S.L., '55 254-2610
127 Lake St., Brighton (St. John's Hall) 02135

Bukay, Joseph J., '44, Rev. Msgr. 1+631-0086
85 Atlantic Ave., Marblehead (Our Lady Star of the Sea) 01945

Bullock, Myron F., '53 326-0550
420 High St., Dedham (St. Mary) 02026

Bullock, Robert W., '56 924-9110
770 Mt. Auburn St., Watertown (Sacred Heart) 02172

Bumpus, Harold B., S.J., '63 876-5187
1627 Massachusetts Ave., Cambridge (Weston College Jesuit Residence) 02138

Buntel, Richard A., '71 1 + 562-7662
12 Florence St., Hudson (Christ, The King) 01749

Buonanno, Fulgence, O.F.M., '42 542-6440
100 Arch St., Boston (St. Anthony's Shrine) 02107

Burckhart, William C., '53 484-0279
345 Waverley St., Belmont (St. Joseph) 02178

Burke, Amadeus, O.F.M., '35 232-1262
49 Rawson Rd., Brookline (St. Francis Friary) 02146

Burke, Charles E., S.J., '35 332-1104
28 Commonwealth Ave., Chestnut Hill (St. Ignatius) 02167

Burke, Daniel F., S.T.L., '16, Rev. Msgr. 742-4446
60 Cardinal O'Connell Way, Boston (Regina Cleri) 02114

Burke, David M., '42 333-0401
865 Brush Hill Rd., Milton (St. Pius X) 02186

Burke, Frederick T., '47 1 + 597-2291
1 School St., Townsend (St. John) 01469

Burke, James L., S.J., '33 536-3611
300 Newbury St., Boston (St. Andrew Bobola House) 02115

Burke, John T., '69 1 + 834-6003
Route 3A, Marshfield Hills, P.O. Box 274 (St. Christine) 02051

Burke, Joseph H., '37 742-0038
60 Cardinal O'Connell Way, Boston (Regina Cleri) 02114

Burke, Joseph P., J.C.D., '30, Rev. Msgr.
118 So. Broadway, Lawrence (St. Patrick)
Local Call 683-9416
Direct from Boston 944-5988

Burke, Leonard J., '42 894-3481
857 Trapelo Rd., Waltham (Our Lady Comforter of the Afflicted) 02154

Burke, Thomas J., '36 1 + 443-8070
100 Landham Rd., Sudbury (P.O. Box 346) (St. Anselm) 01776

Burke, William J., S.J., '56 969-0100
Chestnut Hill (Boston College) 02167

Burke, W. Robert, M.A., S.T.L., s.s.c., '49 333-0688
1200 Brush Hill Rd., Milton (St. Columban's Major Seminary) 02186

Burns, Dennis J., '50 734-0444
5 Linden Place, Brookline 02146
Matrimonial Tribunal 254-9150

Burns, John F., '48 1+535-1985
Bow St., Peabody (St. Adelaide) 01960

Burns, Thomas J., '26, 23 Sharon Rd., South Hamilton, Mass. 01982

Burns, William F., S.J., '40 436-3900
150 Morrissey Blvd., Dorchester (B.C. High) 02125

Burns, William J., '53 734-0444
5 Linden Place, Brookline (St. Mary of the Assumption) 02146

Bursis, John M., S.A. '40 1 + 583-8357
Westgate Drive, Brockton (Graymoor Friary) 02401

Bush, Bernard J., S.J. 354-7466
168 Brattle St., Cambridge (Weston College Community) 02138

Butera, George J., '68 1 + 663-8816
Talbot Ave., No. Billerica (St. Andrew) 01862

Butler, Alfred F., '35 Retired, 33 Watts St., Malden 02148

Butler, Henry J., S.J., '40 894-0751
Holy Spirit Residence, Weston (Weston College) 02193

Butler, Richard J., '62 1 + 784-2265
59 Cottage St., Sharon (Our Lady of Sorrows) 02067

Butler, Robert J., '62 944-0330
306 Haverhill St., Reading 01867

Butler, William L., '61 547-4880
2254 Massachusetts Ave., Cambridge 02140
49 Franklin St., Boston, Mass. 02110 542-2878

Buttimer, Maurice L., S.J., '43 536-8440
761 Harrison Ave., Boston, (Mission Band) 02118

BE SURE TO USE OUR ADVERTISERS — THEY MAKE THIS DIRECTORY POSSIBLE!

Byrne, James P., '46 ..... 1 + 369-3940
East Street, Carlisle (St. Irene) 01741
Byrne, Joseph F., '69 436-3590
33 Stanton St., Dorchester (St. Matthew) 02124

— C —

Cadigan, John J., S.J., '32 969-0100
Chestnut Hill (Boston College) 02167
Caffery, James D., M.S., '60, Very Rev. ..... 1+356-3151
Topsfield Rd., Ipswich (LaSalette College and Seminary) 01938
Cahill, Dennis M., '58 ..... 1 + 452-1962
327 Gorham St., Lowell (St. Peter) 01852
Cahill, Eugene, Very Rev., S.M., '52 275-9402
590 Spring Rd (Box 125) Bedford (Marist Fathers Residence) 01730
Cahill, William B., S.J., '49 894-0751
Holy Spirit Residence, Weston (Weston College) 02193
Calhoun, Ronald E. 235-0045
9 Glen Road, Wellesley Hills (St. John the Evangelist) 02181
Callaghan, Edward B., '36 ..... 1 + 947-2107
Bedford St., Lakeville (Saints Martha and Mary) 02346
Callahan, Edward G., S.J., '36 536-5750
300 Newbury St., Boston (St. Andrew Bobola House) 02115
Callahan, Edward R., S.J., '42 969-0100
Chestnut Hill (Boston College) 02167
Callahan, Gerald D., '55 245-2080
11 Grove St., Wakefield (Most Blessed Sacrament) 01880
Callahan, Henry A., S.J., '42 969-0100
Chestnut Hill (Boston College) 02167
Callahan, John D., S.T.D., '33, Rev. Msgr.
146 Bank St., Harwichport 02646
Callahan, Raymond J., S.J., '69 436-3900
150 Morrissey Blvd., Dorchester (B.C. High) 02125
Callahan, Richard, O.F.M., '42 542-6440
100 Arch St., Boston (St. Anthony's Shrine) 02107
Callahan, Richard F., '32 ..... 1+826-4303
392 Hanover St., Hanover (St. Mary of the Sacred Heart) 02339
Callahan, William R., S.J., '65 536-3611
300 Newbury St., Boston (St. Andrew Bobola House) 02115
Callan, John E., '68 547-3455
45 Alewife Brook Parkway, Cambridge (Immaculate Conception) 02140
Calter, Arthur M., '56, Chaplain, U.S. Army Chaplain School, Student Detachment, Ft. Hamilton, N.Y. 11252
Calter, John T., '44 658-4665
126 Middlesex Ave., Wilmington (St. Thomas of Villanova) 01887
Calter, William F., '49 ..... 1+251-8571
45 Church St., No. Chelmsford (St. John the Evangelist) 01863
Campbell, Allan C., '53 269-1048
70 Devine Way, South Boston (St. Monica) 02127
Campbell, Edward C., O.S.B., '56, Rt. Rev. 749-2155
16 Hull St., Hingham (Glastonbury Abbey) 02043
Campbell, Michael A., C.P., '29 782-4220
159 Washington St., Brighton (St. Gabriel's Monastery) 02135
Campbell, William W., '52, Chaplain, Catholic Chaplain's Office, Box 618, Reese AFB., Texas 79489
Cameron, Bede, C.P., '33 782-4220
159 Washington St., Brighton (St. Gabriel's Monastery) 02135
Canales, Rafael, B.S., '72 ..... 1 + 683-2471
30 East St., Methuen (St. Basil's Seminary) 01844
Canavan, Joseph T., '70 524-0434
46 Brookside Ave., Jamaica Plain (Our Lady of Lourdes) 02130
Canino, Louis, O.F.M., '69 542-6440
100 Arch St., Boston (St. Anthony's Shrine) 02107
Canniff, James B., '60 354-1440
49 Sixth St., Cambridge 02141
(Youville Hospital) 876-4344
Canniff, Robert J., '65 244-1456
78 Hood St., Newton (St. Sebastian's Country Day School) 02158
Cannon, John J., '66 ..... 1 + 897-2171
1 Percival St., Maynard (St. Bridget) 01754
Cantwell, John A., '39 ..... 1 + 459-0713
543 Bridge St., Lowell (St. Michael) 01850
Carparella, Alan, O.F.M. 254-4567
172 Foster St., Brighton (Bonaventure House) 02135
Capen, George, O.M.I. ..... 1+458-6316
129 Fourth Ave., Lowell (Sainte Jeanne d'Arc) 01854
Caprio, Robert J., O.F.M., '63 742-4190
18 N. Bennett St., Boston (St. Christopher Friary) 02113
Caraballo, Erbio J., O.S.A., '53 ..... 1+685-1711
35 Essex St., Lawrence (Holy Rosary) 01840
Carabello, Francis, S.D.B., '68 567-2710
Byron and Horace Sts., East Boston (St. Dominic Savio High School) 02128
Carlson, George F., '66 924-3222
248 School St., Watertown (St. Theresa of the Child Jesus) 02172
Carney, Edward J., O.S.A., '31 ..... 1 + 683-7111
North Andover (Our Lady of Good Counsel Monastery), Merrimack College 01845
Carney, Joseph M., '57 ..... 1 + 877-1428
41 Brook St., Framingham (St. Jeremiah) 01701
Carney, Joseph M., '57 ..... 1 + 344-2073
122 Canton St., Stoughton (Immaculate Conception) 02072
Carpanese, Mario, S.D.B., '46 426-9457
16 Common St., Boston (Don Bosco Technical High School) 02116
Carr, John F., '47, Chaplain, Office of the Catholic Chaplain, HEDSUPPACT, Box 25, APO San Francisco, Calif. 96263
Carr, Mark V., '52 364-9500
43 Maple St., Hyde Park (Most Precious Blood) 02136

Carrigg, George A., M.S.W., '57 262-0210
263 Mt. Vernon St., Dorchester (St. Christopher) 02125
Family Counseling Service 773-5731
Carrigg, William J., '56 ..... 1+352-2024
94 Andover St., Georgetown (St. Mary) 01833
Carroll, David F., S.J., '52 969-0100
Chestnut Hill (Boston College) 02167
Carroll, Edward G., '67 ..... 1 + 452-4812
158 Mammoth Rd., Lowell (St. Rita) 01854
Carroll, James I., '30 933-4130
138 Cambridge Rd., Woburn (St. Barbara) 01801
Carroll, James M., '68 ..... 1 + 372-6044
728 Salem St., Groveland (St. Patrick) 01830
Carroll, James M., C.S.P., '69 742-4460
5 Park St., Boston (Holy Spirit Chapel) 02108
Carroll, John J., S.J. 536-8440
761 Harrison Ave., Boston (Immaculate Conception) 02118
Carroll, John P., '42, Rev. Msgr. 593-2544
174 Humphrey St., Swampscott (St. John the Evangelist) 01907
Carroll, John P., '53 ..... 1 + 455-5143
374 Stevens St., Lowell (St. Margaret) 01851
Carroll, Thomas J., M.S., '54 ..... 1 + 356-3151
Topsfield Rd., Ipswich (La Salette Shrine) 01938
Carroll, William C., '39 326-5858
157 Washington St., Islington (St. Denis) 02090
Carroll, William R., '70 773-1021
21 Gay St., Quincy (St. John the Baptist) 02169
Cartier, Frederick J., '63 933-4130
138 Cambridge Rd., Woburn (St. Barbara) 01801
Carty, Paul J., S.J., '67 ..... 1+283-0013
Gloucester (Eastern Point Retreat House) 01930
Carvelli, Gaetano S., '50 567-3227
65 London St., East Boston (Most Holy Redeemer) 02128
Caselli, Joseph M., S.D.B., '33 567-2710
94 Horace St., East Boston (St. Dominic Savio High School) 02138
Casey, George W., '20, Rev. Msgr. 862-0335
2001 Massachusetts Ave., Lexington (St. Brigid) 02173
Casey, James J., S.J., '49 969-0100
Chestnut Hill (Boston College) 02167
Casey, Joseph H., S.J., '49 894-0751
Holy Spirit Residence, Weston (Weston College) 02193
Casey, Paul F., '59 284-5252
670 Washington Ave., Revere (St. Mary) 02151
Casey, Peter J., '68 326-5858
157 Washington St., Islington (St. Denis) 02090
Casey, Richard L., '65 698-2439
432 Adams St., Milton (St. Agatha) 02186
Casey, Robert F., '68, 118 So. Broadway, Lawrence (St. Patrick) Local Call 683-9416
Direct Call from Boston 944-5988
Casey, Robert F., '52 .....
56 Little Nahant Ave., Nahant 01908
Casey, Thomas F., H.E.D., '47 325-4865
1689 Centre St., West Roxbury (Holy Name) 02132
Casey, Walter E., '48, Chaplain, Office of the Catholic Chaplain, Department of the Army, Washington, D.C. 20314
Cashman, William J., '69, Sick Leave, 41 Bowdoin St., Apt. 30, Winthrop 02152
Cassem, Ned H., S.J., '70 491-0864
80 Lexington Ave., Cambridge (Weston College Jesuit Residence) 02138
Castanon, Ramon, B.S., '72 ..... 1 + 683-2471
30 East St., Methuen St. Basil's Seminary) 01844
Castles, William P., '31 742-1199
60 Cardinal O'Connell Way, Boston (Regina Cleri) 02114
Caulfield, John F., S.J., '44 969-0100
Chestnut Hill (Boston College) 02167
Cavallo, Vincent A., '61 ..... 1 + 372-2513
61 Temple St., Haverhill (St. Rita) 01830
Cavanaugh, Daniel J., '60 396-0423
114 High St., Medford (St. Joseph) 02155
Cavanaugh, William, C.P., '24 782-4221
159 Washington St., Brighton (St. Gabriel's Monastery) 02135
Caverzan, Guido, C.S., '50 569-0406
52 Ashley St., East Boston (St. Lazarus) 02128
Cedrone, Laurence C., '47 ..... 1+546-6756
9 Broadway Ave., Rockport (St. Joachim) 01966
Centrella, Dismas, O.F.M. 567-3215
128 Gove St., East Boston (Our Lady of Mt. Carmel) 02128
Cerullo, Quentin, C.P., '35 782-4221
159 Washington St., Brighton (St. Gabriel's Monastery) 02135
Chabot, B. Gerald, '67, Leave of Absence
115 Sayles St., Lowell 01851
Chabot, Raoul, O.M.I., '44 ..... 1 + 457-7380
46 Mt. Washington St., Lowell (Oblate Mission Bureau — Procure de Mazenod) 01854
Chadbourne, Llewellyn D., '29, Rev. Msgr. ..... 1 + 562-2552
21 Manning St., Hudson (St. Michael) 01749
Chaisson, John C., '66 ..... 1+922-1240
488 Elliott St., Beverly (St. Alphonsus) 01915
Chaisson, Paul, S.M., '47 482-0832
31 St. James Ave., Boston (Marist Missions, Inc.) 02117
Chambers, Henry G., '65 235-1060
502 Washington St., Wellesley (St. Paul) 02181
Chambers, Robert L., '60 598-4907
8 South Common St., Lynn (St. Mary) 01901
Chane, Lawrence J., '62 ..... 1 + 826-4303
392 Hanover St., Hanover (St. Mary of the Sacred Heart) 02339
Chapman, John W., S.J., '34 436-3900
150 Morrissey Blvd., Dorchester (B.C. High) 02125

Charest, Antoine, S.M., '40 547-2037
35 Middlesex Ave., Cambridge (Notre Dame de Pitie) 02140
Charest, Edmund P., '60 ..... 1 + 872-4301 (Ext.238)
Cushing General Hospital, Framingham 01701
Chase, Francis G., '57 924-9110
770 Mt. Auburn St., Watertown (Sacred Heart) 02172
Chasse, Lucien M., S.M., '43 426-4448
27 Isabella St., Boston (Our Ladies of Victories) 02117
Cheechia, Dominic, O.F.M., '57 523-2110
14 No. Bennet St., Boston (St. Leonard) 02113
Cheney, Robert J., S.J., '57 969-0100
Chestnut Hill (Boston College) 02167
Chmaj, Francis D., '35, Rev. Msgr. 547-9074
99 Otis St., Cambridge (St. Hedwig) 02141
Chomko, Stephen A., Very Rev., '46 522-9720
146 Forest Hills St., Jamaica Plain (Christ, The King) 02130
Ciacci, Nazzareno, F.D.P., '43 569-2100
111 Orient Ave., East Boston (Don Orione Nursing Home) 02128
Ciampi, Luke, O.F.M., '37 ..... 1+851-3391
River Rd., Andover (St. Francis Seraphic Seminary) 01810
Ciampi, Theodore, S.D.B., '48 ..... 1 + 356-3838
Fellows Rd., Ipswich (Salesians) P. O. Box 271 01938
Ciandella, Roch, O.F.M., '72 742-4190
18 No. Bennet St., (St. Christopher Friary) Boston 02113
Cicale, Henry, F.M.S.I., '70 ..... 1+879-6711
567 Salem End Rd., Framingham (Son of Mary) 01701
Cigolini, Santo, C.S., '58 569-0406
52 Ashley St., East Boston (St. Lazarus) 02128
Cintolo, Antonio A., '45 ..... 1 + 372-2780
110 Lincoln Ave., Haverhill (St. John The Baptist) 01830
Clancy, Bernard, O.M.I., '41 ..... 1 + 851-7258
486 Chandler St., Tewksbury (Oblate Mission House and Residence) 01876
Clark, Brian H., '70 ..... 1 + 697-4305
103 Center St., Bridgewater (St. Thomas Aquinas) 02324
Clark, John D., '30 732-5335
60 Cardinal O'Connell Way, Boston (Regina Cleri) 02114
Clark, Ralph J., '35, Parroquia Santa Teresa, Apartado 160, Colegio Mundo Mejor, Chimbote, Peru, South America (Missionary of St. James the Apostle)
Cleary, John S., '47 396-4933
441 Fellsway West, Medford (St. Francis of Assisi) 02155
Cleary, Richard T., S.J., '66 547-2568
42 Kirkland St., Cambridge (Weston College Community) 02138
Clifford, Donald G., Ph.D., '43 829-0090
70 Washington St., Canton (St. John The Evangelist) 02021
Clifford, Donald P., '61 969-2248
1321 Centre St., Newton Centre (Sacred Heart) 02159
Clifford, Richard J., S.J. 491-4459
39 Kirkland St., Cambridge (Weston College Community) 02138
Cloherty, Francis J., '62 ..... 1 + 934-5055
62 St. George St., Duxbury (Holy Family) 02332
Clonan, Edward, S.M., '58 864-0436
15 Notre Dame Ave., Cambridge (Chanel Student Residence) 02140
Clougherty, Paul L., '60 ..... 1+459-0713
543 Bridge St., Lowell (St. Michael) 01850
Coakley, Mark J., '34 876-0418
40 York St., Cambridge (St. Patrick) 02141
Coakley, Richard J., S.J., '37 536-8440
761 Harrison Ave., Boston (Immaculate Conception) 02118
Cochrane, Richard J., O.S.A., '72 ..... 1 + 685-1711
35 Essex St., Lawrence (Holy Rosary) 01840
Cody, Paulinus, O.F.M., '35 542-6440
100 Arch St., Boston (St. Anthony's Shrine) 02107
Coen, William R., '49 445-9553
1 Lingard St., Dorchester (St. Paul) 02125
Coffey, James H., '45 ..... 1 + 384-3373
130 South St., Wrentham (St. Mary) 02093
Coffey, John P., '43 268-1230
9 F St., South Boston (St. Augustine) 02127
Cogavin, John J., '40 484-1996
132 Lexington St. (P.O. Box No. 2) Waverley (St. Luke) 02179
Cogavin, Martin T., '47 268-8100
55 West Broadway, So. Boston (Sts. Peter and Paul) 02127
Cohan, Cornelius D., '51 268-8100
55 W. Broadway, South Boston (SS. Peter and Paul) 02127
Colahan, John E., '50 445-2050
One Lake Shore Drive, Beverly 01915
Colasuonno, Nicholas, S.X., '73 ..... 1+429-2144
101 Summer St., Holliston (Xaverian Missionary Fathers) 01746
Coleman, Denis A., '66 ..... 1+531-0002
17 Chestnut St., Peabody (St. John the Baptist) 01960
Coleman, Oliver, O.Carm., '41 ..... 1 + 532-2843
4 Wheatland St., Peabody 01960
St. Therese Carmelite Chapel ..... 1 + 531-6145
Colletti, Arnold F., '62 862-0335
2001 Massachusetts Ave., Lexington (St. Brigid) 02173

TRAVEL AGENCIES WHICH CATE
ARCHDIOCESE OF BOSTON . . .

Call Us . . . For that "*Never-To-Be-Forgotten*" Vacation, Tour or Cruise, Planned Just for You.

TRAVEL FITTED TO YOUR BUDGET . . .

Boston

MORAN TRAVEL BUREAU INC.

120 MILK STREET
BOSTON, MASS. 02109
HA6-1776

For an ideal travel plan — contact MORAN! Specialists in personal service. Independent or group travel expertly designed, professionally operated and competitively priced. We excel in Parochial School and Parish Tours as well as fund raising through travel.

Bermuda	Europe
Canada	Disney World
Caribbean	Hawaii
Cruises	Mexico

Whatever your destination, see us for expert information or bookings.

FREDERICK C. DORAN, Pres.
JOHN F. (JACK) LEARY, Sales Manager

Lynn

BRESNAHAN TRAVEL AGENCY, INC.

Vacations — Tours — Cruises

• AIR • RAIL • HOTEL • STEAMSHIP

Reservations • World Wide

593-0100
145 BROAD STREET, LYNN 01901

SERVING NORTH SHORE TERRITORY SINCE 1929

Arlington

HART TRAVEL SERVICE

Tickets and Reservations Throughout the World

• AIRLINE • STEAMSHIP
• CRUISES • HOTELS
• TOURS

212 MASS. AVE. (CAPITOL THEATRE BLDG.) ARLINGTON 02174

643-3630

MEMBERS OF THE AMERICA

O THE

NDIVIDUAL ATTENTION TO YOUR NEEDS

Boston

For Professional Travel Service

Visit or Phone

COLPITTS TRAVEL CENTER

IRELAND LOURDES ROME HAWAII USA
BERMUDA AND CRUISES EVERYWHERE

Whatever your desire may be we have the capability to assist you in the best manner possible.

85 FRANKLIN STREET, BOSTON 02110
(Just around the corner from the shrine)
426-6200
Clifford I. Lowell, Mgr.

Boston

O'BYRNE DE WITT TRAVEL AGENCY

Specializing in Travel to Ireland

BUT

we can take care of your Travel Requirements to any part of the World.

1576 TREMONT STREET, ROXBURY 02120
BETWEEN THE MISSION CHURCH AND BRIGHAM CIRCLE
TELEPHONE: 731-5610

Milton

CRUISES TOURS

REID & HURLEY TRAVEL SERVICE

Thirty-Seven Years in The Travel Business

60 ADAMS STREET, MILTON 02187
696-1884

STEAMSHIP AIR

OCIETY OF TRAVEL AGENTS

Collins, Claude J., C.S.P., '36 266-2635
70 St. Stephen St., Boston (St. Ann) 02115
Collins, Frederick J., '55 254-3330
78 Hood St., Newton (St. Sebastian's Country Day School) 02158
Collins, Jeremiah J., '39 893-3100
147 Main St., Waltham (St. Jude) 02154
Collins, John H., S.J., '25 436-3900
150 Morrissey Blvd., Dorchester (B.C. High) 02125
Collins, John J., S.J., '31 894-0751
Holy Spirit Residence, Weston (Weston College) 02193
Collins, John J. L., S.J. 969-0100
Chestnut Hill (Boston College) 02167
Collins, Joseph I., '40 595-7487
215 Maple St., Lynn (St. Pius V) 01904
Collins, Patrick H., S.J., '34 894-0751
Holy Spirit Residence, Weston (Weston College) 02193
Collins, Russell J., S.T.L., Ph.D., '37, Rev. Msgr. 944-0330
306 Haverhill St., Reading (St. Athanasius) 01807
Collins, William E., '28, Rev. Msgr., Retired
8 Track St., Brockton 02401
Commane, William J., '51 944-0490
186 Woburn St., Reading (St. Agnes) 01867
Condon, Edwin D., '61 666-2087
179 Summer St., Somerville (St. Catherine of Genoa) 02143
Condon, Frederick R., '45, Rev. Msgr. 1 + 947-2107
Bedford St., Lakeville, R.F.D. #1 (SS. Martha and Mary) 02346
Lakeville Hospital 1 + 947-1231
Condon, Garrett, J., S.T.L., '17, Rev. Msgr., 6 Lafayette Terrace, Chelmsford 01824
Condon, Joseph D., '69 1 + 543-5627
83 Central St., Foxboro (St. Mary) 02035
Conley, Kevin, C.P., '29 782-4221
159 Washington St., Brighton (St. Gabriel's Monastery) 02135
Conley, Peter V., '63 567-3227
65 London St., East Boston (Most Holy Redeemer) 02128
Conlon, James L., '34, Rev. Msgr. 522-1222
40 Walk Hill St., Forest Hills (St. Andrew) 02130
Conlon, Thomas J., S.M.A., '65, Very Rev. 326-2512
370 Common St., Dedham (Queen of Apostles College and Seminary) 02026
Conneen, Lawrence J., D.S.A., Very Rev., '37
1 + 685-1111
300 Haverhill St., Lawrence (St. Mary) 01842
Connell, Andrew F., '51, Rev. Msgr. 268-8100
55 West Broadway, South Boston 02127
Propagation of the Faith 542-1776
Connell, John K., '66 825-2852
20 Roseland St., Dorchester (St. Mark) 02124
Connell, John R., C.SS.R., '26 445-2600
1545 Tremont St., Roxbury (Basilica of Our Lady of Perpetual Help) 02120
Connell, Thomas R., '45 1 + 459-0561
282 Suffolk St., Lowell (St. Patrick) 01854
Connelly, James E., '43 289-5268
7 Harrington Ave., Revere (St. John Vianney, Point of Pines) 02151
Connelly, John J., S.T.D., '50 254-2610
127 Lake St., Brighton (Peterson Hall) 02135
Connick, Alfred J., J.C.D., '53 254-0118
2101 Commonwealth Ave., Brighton 02135
Connolly, Brendan C., S.J., '43 277-1963
246 Beacon St., Chestnut Hill (Boston College Jesuit Community) 02167
Connolly, Edward M., '56 1+535-1985
Bow St., Peabody (St. Adelaide) 01960
Connolly, George J., '52 1 + 545-3335
1 Kent St., Scituate (St. Mary of the Nativity) 02066
Connolly, James H., '48 1+966-1258
1158 So. Main St., Bellingham (St. Blaise) 02019
Connolly, John G., '63 337-2171
234 Pleasant St., South Weymouth (St. Francis Xavier) 02190
Connolly, Joseph M., '65 773-1021
21 Gay St., Quincy (St. John The Baptist) 02169
Connolly, Maurice V., '62, 720 Spadina Crescent East, Saskatoon, Sask., Canada
Connolly, William J., S.J. 547-2568
42 Kirkland St., Cambridge (Boston College Community) 02138
Connor, John E., '32 843-0030
1244 Liberty St., Braintree (St. Clare) 02185
Connor, John W., '45, M.A., M.S.L., Rev. Msgr.
1+586-4715
439 West St., Brockton (Our Lady of Lourdes) 02401
Connor, Joseph J., S.J., '42 969-0100
Chestnut Hill (Boston College) 02167
Connor, Martin P., '64 933-0300
280 Main St., Woburn (St. Charles) 01801
Connor, Robert M., '58, CHC, USN, United States Naval Station, Office of the Chaplain, Annapolis, Maryland 21402
Connors, Francis P., '43 444-0245
1382 Highland Ave., Needham (St. Joseph) 02192
Connors, John F., '27 335-5258
1130 Washington St., East Weymouth (St. Albert the Great) 02189
Connors, Lawrence J., M.M., '56 232-8050
50 Dunster Rd., Chestnut Hill (Maryknoll Development House) 02167
Connors, Robert L., '71 244-0558
270 Elliott St., Newton (Mary Immaculate of Lourdes) 02164

Conover, Sylvan, O.F.M.Cap., '49 333-0400
175 Milton St., Milton (St. Lawrence Friary) 02186
Conroy, Cyril J., '52 846-2760
Winthrop (Deer Island House of Correction) 02152
Conroy, Francis M., '64 599-0284
40 Green St., Lynn 01902
Conroy, Joseph T., O.S.A., '28 1 + 683-7111
North Andover (Our Lady of Good Counsel Monastery, Merrimack College) 01845
Conroy, Philip M., '64 828-3420
1860 Washington St., Canton (St. Gerard Majella) 02021
Contons, Albert, '48 1+927-0069
672 Hale St., Beverley Farms (St. Margaret) 01915
Conway, Richard C., '63 361-3443
82 West Milton St., Readville (St. Anne) 02136
Conway, Thomas D., M.A., M.R.E., '60 1 + 372-2780
110 Lincoln Ave., Haverhill (St. John The Baptist) 01830
Cooney, Adrian, O.C.D., '55, Very Rev. 277-4847
514 Warren St., Brookline (Discalced Carmelite Monastery) 02146
Copp, Rodney J., '73 893-0330
51 Hall St., Waltham (St. Charles Borromeo) 02154
Coppenrath, Leonard A., '53 1+384-5373
130 South St., Wrentham (St. Mary) 02093
Coppens, Charles J., O.M.I., '32 1 + 851-7258
486 Chandler St. Tewksbury (Oblate Mission House and Residence) 01876
Coppens, William, O.M.I., '35 522-3838
350 Jamaicaway, Boston (Oblate Provincial House) 02130
Cocoran, John H., '52, Chaplain, Catholic Chaplain's Office, 1st Comp. Spt. Gp. (HC) Andrews AFB, Washington, D.C. 20331
Corcoran, John W., M.Ed., '53 969-2248
1321 Centre St., Newton (Sacred Heart) 02159
Corcoran, Lawrence E., S.J., '63 436-3900
150 Morrissey Blvd., Dorchester (B.C. High) 02125
Cormier, Leo G., M.A., M.Ed., '57 1+834-4953
587 Ocean St., Ocean Bluffs (P.O. Box 201) (St. Ann's By The Sea) 02065
Cormier, Roger C., '61 581-0023
248 Nahant St., Nahant (St. Thomas Aquinas) 01908
Cornellier, Edmond V., '45, Office of Catholic Chaplain, P.O. Box 1180, Colton, Calif. 92324
Cornell, William K., O.S.A., '67 1+683-7111
North Andover (Our Lady of Good Counsel Monastery, Merrimack College) 02845
Corrao, John A., C.S., '56 625-4530
12 Rev. N. Properziway, Somerville (St. Anthony) 02143
Corrigan, Edmund J., '53 1 + 586-4715
439 West St., Brockton (Our Lady of Lourdes) 02401
Corrigan, Mark D., '67, Leave of Absence. Office Administrator, Room 1406, 250 Broadway, New York 10007
Corrigan, Thomas D., '65 567-3227
65 London St., East Boston (Most Holy Redeemer) 02128
Cosgrove, James A., '43 1+344-2073
122 Canton St., Stoughton (Immaculate Conception) 02072
Cosgrove, John P., '36 1 + 934-5055
62 St. George St., Duxbury (Holy Family) 02332
Coss, John, F.M.S.I., '56 1 + 879-6711
567 Salem End Rd., and Gates St., Framingham (Sylvia Maria) 01701
Costa, Salvatore, O.M.I., '42 1+453-3962
159 Moore St., Lowell (Sacred Heart) 01852
Costello, Charles J., O.M.I., '25 1+851-7258
486 Chandler St., Tewksbury (Oblate Mission House and Residence) 01876
Costello, Michael F., '35, Rev. Msgr. 547-0399
49 Sixth St., Cambridge (Sacred Heart) 02141
Costello, Robert M., '39 825-3818
243 Neponset Ave., Dorchester (St. Ann) 02122
Costigan, Gerard, S.J. 782-7666
18 Radnor Rd., Brighton (Jesuit Provincial Residence) 02135
Cote, Louis, S.M., '34 426-4448
27 Isabella St., Boston (Our Lady of Victories) 02117
Cote, Wilfred J., S.M., '29 1 + 686-7921
321 S. Broadway, Lawrence (Sacred Heart) 01843
Cotter, James T., '38, Rev. Msgr. 245-2711
49 Butler Ave., Wakefield (St. Florence) 01880
Cotter, John M., '60 1+531-8205
552 Cabot St., Beverly (St. John the Evangelist) 01915
Coughlan, John A., O.S.A., '55 1 + 683-7111
North Andover (Monastery of Our Lady of Good Counsel, Merrimack College) 01845
Coughlin, Matthew J., '38 944-0490
186 Woburn St., Reading (St. Agnes) 01867
Coughlin, Thomas, O.M.I., '70 1+458-1474
3 Fayette St., Lowell (Immaculate Conception) 01852
Coughlin, William D., '66 245-5770
173 Albion St., Wakefield (St. Joseph) 01880
Couture, Roger, O.M.I., '55 868-3740
100 Cushing St., Cambridge (Oblate House of Studies) 02138
Cowhig, Edward D., '45 528-0170
144 Main St., Norfolk (St. Jude) 02056
Coyle, Charles G., S.J., '65 969-3663
107 Quinobequin Rd., Newton 02162

Coyle, James W., '48 783-0530
615 Cambridge St., Brighton (Chaplain, Mt. St. Joseph Academy) 02135
Coyne, Ronald D., '73 298-0080
1548 Blue Hill Ave., Mattapan (St. Angela) 02126
Crahen, Daniel E., O.M.I., '71 1+458-1474
3 Fayette St., Lowell (Immaculate Conception) 01852
Craib, John R., '69, Sick Leave, 50 Billings St., West Roxbury 02432
Craig, Richard J., '61 782-5126
321 Market St., Brighton 02135
Crane, William H., Very Rev., S.M., '44 426-4448
27 Isabella St., Boston (Our Lady of Victories) 02117
Creed, John P., '67 1 + 233-1040
431 Lincoln Ave., Saugus (St. Margaret) 01900
Crehan, Joseph (s.s.c.) '54 333-0688
1200 Brush Hill Rd., Milton (St. Columban's Major Seminary) 02186
Creighton, Gerard E., M.Ed., '51 846-7400
320 Winthrop St., Winthrop (St. John the Evangelist) 02152
Crescenzi, Rocco, F.D.P., '43 Very Rev. 569-2100
111 Orient Ave., East Boston (Sons of Divine Providence Provincialate) 02128
Crispo, John R., '50, Sick leave. 366 Lowell St., Somerville 02145
Croke, Thomas J., '37 472-1408
126 Sea St., Quincy (Our Lady of Good Counsel) 02169
Cronin, Daniel F., '46 1+692-6353
Main St., Graniteville (St. Catherine) 01829
Cronin, James E., '61, Chaplain, Catholic Chaplain's Office, U.S. Naval Station, Frazier Hall, Norfolk, Va. 23511
Cronin, Lawrence J., '50 244-1456
78 Hood St., Newton (St. Sebastian Country Day School) 02158
Cronin, Neil J., '59 436-3590
33 Stanton St., Dorchester (St. Matthew) 02124
Crowley, Charles M., S.J., '48 436-3900
150 Morrissey Blvd., Dorchester (B.C. High) 02125
Crowley, Daniel J., '68 767-2270
153 South Franklin St., Holbrook (St. Joseph) 02343
Crowley, Edwin J., S.J., '49 436-3900
150 Morrissey Blvd., Dorchester (B. C. High) 02125
Crowley, Francis J., Ed.M., '53 1 + 878-0160
403 Union St., Rockland (Holy Family) 02370
Crowley, James W., '31 1 + 452-4812
158 Mammoth Rd., Lowell (St. Rita) 01854
Crowley, John D., '70 862-0335
2001 Massachusetts Ave., Lexington (St. Brigid) 02173
Crowley, John J., '67 1 + 344-9121
560 Page St., Stoughton (St. James) 02072
Crowley, Kevin J., '64 444-0245
1382 Highland Ave., Needham (St. Joseph) 02192
Crowley, Richard P., '64 1+588-4272
261 Thatcher St., Brockton 02402
Brockton Hospital 1+586-2600
Cuenin, Walter H., '70 1 + 686-4050
196 Main St., North Andover (St. Michael) 01845
Cuffe, John F., '37, Rev. Msgr. 396-2232
51 Winthrop St., Medford Hillside (Sacred Heart) 02155
Culhane, William E., '26, Rev. Msgr. Suite 1, 22 Gaslight Drive, South Weymouth 02190
Culligan, Kevin, O.C.D., '63 277-4847
514 Warren St., Brookline (Discalced Carmelite Monastery) 02146
Cullinan, James J., '40 268-2122
841 E. Broadway, South Boston (St. Brigid) 02127
Cullinane, Jeremiah T., '47 843-1980
8 Hawthorn Rd., Braintree (St. Thomas More) 02184
Culloty, John P., '72 744-0757
30 Union St., Salem (Immaculate Conception) 01970
Cummings, William J., '68 729-1858
1004 Main St., Winchester (Immaculate Conception) 01890
Cummiskey, David R., S.J., '42 969-0100
Chestnut Hill (Boston College) 02167
Cunnane, Robert, C.S.S., '59 235-3515
900 Washington St., Wellesley (Stigmatine Residence) 02181
Cunney, Henry M., '59 648-0220
24 Medford St., Arlington (St. Agnes) 02174
Cunniff, Hubert F., S.J., '38 436-3900
150 Morrissey Blvd., Dorchester (B.C. High) 02125
Cunningham, John T., '35 1+545-4585
78 Mann Hill Rd., Scituate 02060
Cunningham, Leo G., '32 1 + 768-6284
38 Main St., Essex (St. John the Baptist) 01929
Cunningham, Richard G., '57 244-0260
601 Winchester St., Newton Highlands (St. Joseph Novitiate) 02161
Curley, Francis A., '27
66 Medford St., Malden 02148
Curley, John H., '66 828-3420
1860 Washington St., Canton (St. Gerard Majella) 02021
Pilgrim Center 848-5510
100 River St., Braintree 02184
Curley, Terence P., '72 593-8047
571 Boston St., Lynn (Sacred Heart) 01905
Curran, Paul E., '59 1 + 875-5959
15 Wheeler Ave., Framingham (St. Bridget) 01701
Curran, Thomas M., '70 547-0120
134 Norfolk St., Cambridge (St. Mary of the Annunciation) 02139
Curran, William H., '57 436-2771
35 Virginia St., Dorchester (St. Kevin) 02125

BE SURE TO USE OUR ADVERTISERS — THEY MAKE THIS DIRECTORY POSSIBLE!

Currier, William J., '59 1 + 459-0561
282 Suffolk St., Lowell (St. Patrick) 01854
Curtin, Eugene P., '56 438-0960
9 Pomeworth St., Stoneham (St. Patrick) 02180
Curtin, James F., '51 325-4865
1689 Centre St., West Roxbury (Holy Name) 02132
Curtin, Patrick H., '30 1 + 744-1600
161 Federal St., Salem (St. James) 01970
Curtin, Paul A., S.J., '44 926-9680
25 Chestnut St., Watertown (St. Patrick) 02172
Cusack, John J., '36, Rev. Msgr. 1 + 774-7575
90 Forest St., Danvers (St. Richard) 01923
Cusick, William M., '53 1 + 686-2905
55 E. Haverhill St., Lawrence (St. Laurence O'Toole) 01841
Cutress, Albert L., '39 242-0147
303 Bunker Hill St., Charlestown (St. Francis de Sales) 02129
Cyr, Guy J., S.M., '39 1 + 372-7721
120 Bellevue Ave., Haverhill (St. Joseph) 01830
Cyr, Myles, O.M.I., '54 1 + 453-1716
725 Merrimack St., Lowell (St. John The Baptist) 01854
Cyr, Roger, O.M.I., '59 1 + 453-1716
725 Merrimack St., Lowell (St. John The Baptist) 01854
St. Joseph The Worker 1 + 454-8522
Czajkowski, Fabian, O.F.M., '32 828-0899
540 Pleasant St., Canton (Sacred Heart Friary, Franciscan) 02021

— D —

Dabrowski, Stanislaus, O.F.M., '30 542-6440
100 Arch St., Boston (St. Anthony's Shrine) 02107
Dacey, John J., '44 479-6418
26 Shed St., Quincy (St. Boniface, Germantown) 02169
Dacier, Gerard A., '43 1+465-7333
17 Federal St., Newburyport (St. Louis de Gonzague) 01950
da Cunha, Pedro, S.J. 969-0100
Chestnut Hill (Boston College) 02167
D'Addio, Raphael, F.D.P., '49 569-2100
111 Orient Ave., East Boston (Sons of Divine Providence Provincialate) 02128
d'Anjou, John R., S.J., '72 268-7899
267 W. Third St., South Boston (B.C. High Jesuit Community) 02127
Dagher, George, B.S., S.T.L., S.SS.L., '46 1 + 682-8152
241 Hampshire St., Lawrence (St. Joseph) 01841
Dagher, Joseph, B.S., S.T.L., S.S.L., '46 1 + 683-2471
30 East St., Methuen (Salvatorian Center) 01844
Daily, Thomas V., '52 782-2544
2121 Commonwealth Ave., Brighton (Chancery) 02135
Daily, Vincent E., '59 254-2610
127 Lake St., Brighton (Peterson Hall) 02135
Daley, Francis E., '63 322-3098
99 Crystal St., Malden 02148
Daley, John A., '56 843-1332
856 Washington St., Braintree (St. Francis of Assisi) 02185
Daley, John J. A., O.S.A., '11 1 + 683-7111
North Andover (Our Lady of Good Counsel Monastery, Merrimack College) 01845
Daley, Joseph D., '37 1 + 586-1295
917 Montello St., Brockton (St. Margaret) 02401
Dalton, Augustine C., 20 P.A., LL.D. 227-7093
60 Cardinal O'Connell Way, Boston (Regina Cleri) 02114
Daly, Albert, O.Carm. '34 275-7500
Chaplain, V.A. Hospital, Bedford 01730
Daly, Edmund F., '72 1 + 376-2621
111 Exchange St., Millis (St. Thomas the Apostle) 02054
Daly, Francis J., '67 1+443-2647
160 Conord Rd. (P.O. Box P) Sudbury (Our Lady of Fatima) 01776
Daly, James J., '44 289-0735
108 Beach St., Revere (Immaculate Conception) 02151
Daly, Robert F., '67 1 + 586-4840
335 Main St., Brockton (St. Patrick) 02401
Daly, Robert J., S.J., '63 277-1963
246 Beacon St., Chestnut Hill (Boston College Jesuit Community) 02167
Daly, Thomas J., A.M., '52 254-2610
197 Foster St., Brighton (St. Clement's Hall) 02135
Danehy, Raymond S., O.M.I., '29 1 + 851-7258
486 Chandler St., Tewksbury (Oblate Mission House and Residence) 01876
Daniele, Anthony J., '56, Cardinal Hayes High School, 605 Grand Concourse, Bronx, N.Y. 10451
Daprai, Angelo, C.S.S., '36 592-3581
50 Wheeler St., Lynn (St. Francis of Assisi) 01901
Darcy, James F., '66 1 + 372-3314
6 Carleton Ave., Bradford (Sacred Hearts) Haverhill) 01830
Darcy, John J., S.J., '44 894-0751
Holy Spirit Residence, Weston (Weston College) 02193
D'Arcy, John M., M.A., S.T.D., '57 254-2610
127 Lake St., Brighton (St. John's Hall) 02135
D'Arcy, Stephen J., '65, Sick Leave, 14 Ocean St., Dorchester 02124
Davis, J. Leo, M.M., '26 749-1392
110 Charles St., Hingham (Maryknoll Fathers Seminary) 02043
Davis, Patrick, S.M.A., '61, 37 Holly Rd., Waban 02168
Davis, Russell H., M.Mus., '39, Rev. Msgr. 235-1060
502 Washington St., Wellesley (St. Paul) 02181
Dawber, Stephen F., S.J., '69 282-6790
15 Bushnell St., Dorchester (B.C. High Jesuit Community) 02124
Day, John D., '39, Rev. Msgr. 696-0120
29 St. Mary Rd., Milton (St. Mary, The Hills) 02187

Deacon, Joseph G., '41 1 + 545-3335
1 Kent St., Scituate (St. Mary of the Nativity) 02066
DeAdder, James W., Ph.D., S.T.D., '55 899-5500
558 South Ave., Weston (Pope John XXIII National Seminary) 02193
DeBicki, John P., '54 536-9668
22 Marlboro St., Boston 02116
DeAmato, Norbert, O.F.M., S.T.D. 567-3215
128 Gove St., East Boston (Our Lady of Mt. Carmel) 02128
Deane, Declan, S.J. 354-9751
Box 39, Divinity Hall, Divinity Ave., Cambridge 02138
Debergh, Joseph, O.M.I., '42 1 + 453-1716
725 Merrimack St., Lowell (St. John, Baptist) 01854
Decker, Charles, S.M., '20 1 + 879-1620
518 Pleasant St., Framingham (Marist College and Seminary) 01701
Decker, Neil F., S.J., '58 492-3983
120 Norfolk St., Cambridge (Weston College Community) 02139
DeConcillis, Anthony, C.S.C. 238-4363
500 Washington St., No. Easton (Holy Cross Center) 02336
Chaplain, Bridgewater State College 697-2402
Deeley, Robert P., '73 444-3467
97 Great Plain Ave., Needham (St. Bartholomew) 02192
Deery, Lawrence P., O.M.I., '41 1 + 458-1474
3 Fayette St., Lowell (Immaculate Conception) 01852
Deffely, Paul C., '70 963-1327
1026 North Main St., Randolph (St. Bernadette) 02368
Degnan, James F., '55 542-5682
75 Union Park St., Boston (Cathedral of the Holy Cross) 02118
Delaney, David F., '61 773-1021
21 Gay St., Quincy 02169
Delaney, Francis H., '52 696-0120
29 St. Mary's Rd., Milton (St. Mary of the Hills) 02187
Del Conte, Eugene A., O.S.A., '55, Very Rev. 1 + 685-1711
35 Essex St., Lawrence (Holy Rosary) 01840
DelliVeneri, Leander, C.P., '36 782-4220
159 Washington St., Brighton (St. Gabriel's Monastery) 02135
Dello Russo, Pius, O.F.M., '43 1+485-1968
466 Lincoln St., Marlboro (St. Ann) 01752
DeLorenzo, Francis, O.F.M., '47 742-4190
18 N. Bennet St., Boston (St. Christopher Friary) 02113
DeLuca, Thomas, O.F.M., '32 1+851-3391
River Rd., Andover (St. Francis Seraphic Seminary) 01810
DeMellor, Arthur T., S.J. 536-3611
300 Newbury St., Boston (St. Andrew Bobola House) 02115
Dempsey, Thomas F., '55 843-0030
1244 Liberty St., Braintree (St. Clare) 02185
Depatie, Augustine J., S.M., '19 426-4448
27 Isabella St., Boston (Our Lady of Victories) 02117
De Pietro, Arthur J., '63 268-3333
130 Dorchester St., South Boston (Marian Manor) 02127
DePinto, Basil, O.S.B., '58 742-4460
5 Park St., Boston (Paulist Center) 02108
Deppe, Anthony, S.V.D., '29 1 + 585-2518
Duxbury (Divine Word Seminary) 02332
Derosier, Edmond M., '73 1+593-2544
174 Humphrey St., Swampscott (St. John the Evangelist) 01907
Desbiens, Garnier M., O.F.M. 542-6440
100 Arch St., Boston (St. Anthony's Shrine) 02107
Desilets, Paul M., C.S.V., '63 1 + 485-3791
720 Boston Post Rd., Marlboro 01752
Desmarais, Richard, O.M.I., '69 1+459-2339
101 Smith St., Lowell 01851
Desmond, Francis J., '40, Rev. Msgr., 98 Summer St., Portsmouth, N.H. (Immaculate Conception Rectory) 03801
Desmond, Gerald D., '38 1+834-4953
587 Ocean St., Ocean Bluffs (P.O. Box 201) (St. Ann's By the Sea) 02065
Devane, John F., S.J., '52 969-0100
Chestnut Hill (Boston College) 02167
Desmond, Hubert E., '58 484-1996
132 Lexington St., Box #2, Waverley (St. Luke) 02179
Deveau, Adhemar, '52 1+458-6316
129 Fourth Ave., Lowell (Ste. Jeanne d'Arc) 01850
Devenny, Joseph A., S.J. 876-5187
1627 Massachusetts Ave., Cambridge (Weston College Community) 02138
DeVeer, Richard S., '65 1+369-2810
1404 Main St., Concord (Our Lady Help of Christians) 01742
Dever, Denis A., '60 523-1230
24 Clark St., Boston (St. Stephen) 02109
Dever, Gerard V., '71 326-1071
845 High St., Westwood (St. Margaret Mary) 02090
Devettere, Raymond J., '60 1 + 443-2647
160 Concord Rd., P.O. Box P, Sudbury (Our Lady of Fatima) 01776
Devine, J. Frank, S.J., M.A.S.T.L., '54 899-5500
558 South Ave., Weston (Pope John XXIII Seminary) 02193
Devine, William D., '73 1+543-5627
83 Central St., Foxboro (St. Mary) 02035
Devlin, James J., S.J., '40 969-0100
Chestnut Hill (Boston College) 02167
Devlin, Joseph D., S.J., '66 492-3908
15 Avon St., Cambridge (Weston College Jesuit Res.) 02138
Dewey, Charles F., '39, Rev. Msgr. 326-0550
420 High St., Dedham (St. Mary) 02026
Dewire, John J., '46 566-3131
774 Boylston St., Chesnut Hill (St. Lawrence) 02167
Deziel, Rudolph J., S.M., '37, Very Rev. 734-4981
101 Monmouth St., Apt. 320, Brookline 02146
Lourdes Center 536-2761

Diffley, Francis A., M.M., '50 749-1392
110 Charles St., Hingham (Maryknoll Fathers Seminary) 02043
DiFruscio, John A., '69, Casa S. Maria, Via dell Umilta 30,00187, Rome, Italy
DiGregorio, Michael F., O.S.A., '73 1+475-0050
43 Essex St., Andover (St. Augustine) 01810
Di Ianni, Albert, S.M., Ph.D., '60 1 + 879-1620
518 Pleasant St., Framingham Centre (Marist College and Seminary) 01701
DiLoreto, Hyacinth, O.F.M. 1+485-1968
466 Lincoln St., Marlboro (St. Ann) 01752
DiMatteo, Francis G., O.S.A., '40 1 + 685-1711
35 Essex St., Lawrence (Holy Rosary) 01840
DiMauro, John Capistran, O.F.M., '56 1 + 851-3391
Andover (St. Francis Seraphic Seminary) 01810
Dionne, J. Roland, S.M., '35 1 + 947-0444
340 Center St., Middleboro (Sacred Heart) 02346
Dionne, Robert, S.M., '57 426-4448
13 Isabella St., Boston (Marist Residence for Theologians) 02117
D'Ippolito, Donald, O.F.M., '50 567-3215
128 Grove St., East Boston (Our Lady of Mt. Carmel) 02128
DiPrizio, Ubaldus A., O.F.M., '34 523-2110
14 N. Bennet St., Boston (St. Leonard) 02113
Dirig, Edwin, O.F.M., '51 542-6440
100 Arch St., Boston (St. Anthony's Shrine) 02107
Dobie, Arthur J., '59 1 + 369-3778
70 Monument Sq., Concord (St. Bernard) 01742
Doherty, Arthur H., '55 325-1300
10 St. Theresa Ave., West Roxbury (St. Theresa) 02132
Doherty, Francis A. J., '40 1 + 877-1428
41 Brook St., Framingham (St. Jeremiah) 01701
Doherty, Henry F., '56 648-0220
24 Medford St., Arlington (St. Agnes) 02134
Doherty, John W., C.SS.R., '38 445-2600
1545 Tremont St., Roxbury (Mission Church) 02120
Doherty, Joseph G., S.J., '34 523-3171
45 Cooper St., Boston (St. Mary) 02113
Doherty, Robert G., S.J., '60 491-7763
529 Franklin St., Cambridge (Weston College Community) 02139
Doherty, Robert J., '70 547-1669
189 Pearl St., Cambridge (Blessed Sacrament) 02139
Dolan, Francis J., '44, Rev. Msgr., Chaplain, Office of the USAREUR & 7th Army, APO New York, N.Y. 09043
Dolan, James H., S.J., '20 894-0751
Holy Spirit Residence, Weston (Weston College) 02193
Dolan, Michael E., '65 729-8220
50 Ridge St., Winchester (St. Eulalia) 01890
Dolan, Patrick J., '68 1 + 683-1193
231 Broadway, Methuen (St. Monica) 01844
Dolphin, Martin J., '40 488-5444
38 Boston Ave., West Medford (St. Raphael) 02155
Donahue, Daniel J., '58 Chaplain, Office of the Catholic Chaplain, HHC 1st Brigade, 9th Division Post Chapel, Fort Lewis, WA. 98433
Donahue, Edward F., S.J., '49 436-3900
150 Morrisey Blvd., Dorchester (B.C. High) 02125
Donahue, Forrest S., S.J., '27 894-0751
Holy Spirit Residence, Weston (Weston College) 02193
Donahue, John P., C.S.P., '57 742-4460
5 Park St., Boston (Holy Spirit Chapel) 02108
Donahue, Richard T., '68 567-5776
35 Brooks St., East Boston (Sacred Heart) 02128
Donelan, Joseph P., '40, Rev. Msgr. 524-0240
97 South St., Jamaica Plain (St. Thomas Aquinas) 02130
Donelin, John M., '40 926-9680
25 Chestnut St., Watertown (St. Patrick) 02172
Donelin, Paul F., A.M., '47, Rev. Msgr. 1+957-3214
1868 Lakeview Ave., Dracut (St. Mary of the Assumption) 01826
Donlon, William J., '37 1 + 653-5113
19 Eliot St., So. Natick (Sacred Heart) 01760
Donnelly, Philip, J., S.J., '35 547-0822
48 Lexington Ave., Cambridge (Weston College Jesuit Residence) 02138
Donnelly, Thomas D., '61 337-2171
261 Pleasant St., South Weymouth (St. Francis Xavier) 02190
Donnelly, William J., O.S.A., '67 1 + 686-2905
55 E. Haverhill St., Lawrence (St. Laurence O'Toole), Chaplain, Lawrence General Hospital 01821
Donoghue, Francis J., S.J., '45 523-3171
45 Cooper St., Boston (St. Mary) 02113
Donoghue, John D., S.J., '46 969-0100
Chestnut Hill (Boston College) 02167
Donoghue, John F., '22, Rev. Msgr. 436-6798
7 Cheverus Rd., Dorchester 02124
Donohoe, Francis J., S.J., '42 894-0751
Holy Spirit Residence, Weston (Weston College) 02193
Donohoe, James A., S.J., '59 436-3900
150 Morrissey Blvd., Dorchester (B.C. High) 02125
Donohoe, Thomas P., '52 324-4941
10 Fellsway East, Malden (Immaculate Conception) 02148
Donohue, James P., '39 1+293-7744
1 Maquan St., Hanson (St. Joseph The Worker) 02341
Donovan, Charles F., S.J., '43 969-0100
Chestnut Hill (Boston College) 02167
Donovan, David I., '68 1 + 388-0160
9 Sparhawk St., Amesbury (St. Joseph) 01913
Donovan, Edward F., O.M.I., '30 1+851-7258
486 Chandler St., Tewksbury (Oblate Mission House and Residence) 01896
Donovan, Francis J., S.J., '42 523-3171
45 Cooper St., Boston (St. Mary) 02113
Donovan, Gerald J., '55, M.Ed. 899-5500
558 South Ave., Weston (Pope John XXIII National Seminary) 02193
Donovan, Jeremiah J., S.J., '42 969-0100
Chestnut Hill (Boston College) 02167

Donovan, John F., '43 ..... 1 + 583-5510
39 South St., Stoughton (Our Lady of the Rosary) 02072
Donovan, John F., '56 924-9110
770 Mt. Auburn St., Watertown (Sacred Heart) 02172
Donovan, John L., '54 524-0240
97 South St., Jamaica Plain (St. Thomas Aquinas) 02130
Donovan, Joseph F., '53 ..... 1 + 586-7210
87 Main St., Avon(St. Michael) 02322
Donovan, Matthew W., S.J., '29 523-3171
45 Cooper St., Boston (St. Mary) 02113
Donovan, Paul V., '58 361-3443
82 West Milton St., Readville (St. Anne) 02136
Donovan, Thomas J., S.J., '44 536-8440
761 Harrison Ave., Boston 02118
Apostleship of Prayer 536-8440
Donovan, William F., '51 .....
29 Belcher St., Brockton 02402
Doocey, Michael F., M.Ed., '52 598-4907
8 South Common St., Lynn (St. Mary) 01901
Doody, Michael J., S.J., '32 536-8440
761 Harrison Ave., Boston (Immaculate Conception) 02118
Dooher, John A., '69 337-2171
261 Pleasant St., Weymouth (St. Francis Xavier) 02190
Dooley, Joseph C., S.J., '39 436-3900
150 Morrissey Blvd., Dorchester (B. C. High) 02125
Doonan, John A., '52, Chaplain, Catholic Chaplain's Office, 12 Towne Square Drive, Newport News Va. 23607
Doran, Andrew L., C.SS.R., '30 445-2600
1545 Tremont St., Roxbury (Mission Church) 02120
Dorgan, Gerard L., M.A., '58 254-2610
197 Foster St., Brighton (St. Clement's Hall) 02135
Doucet, David A., '69 ..... 1 + 826-2113
145 Washington St., N. Pembroke (St. Thecla) 02358
Dougherty, Terence, O.C.D., '63 277-4847
514 Warren St., Brookline (Discalced Carmelite Monastery) 02146
Douglas, Edward T., S.J., '32 969-0100
Chestnut Hill (Boston College) 02167
Dowd, Edward F., S.T.D., '31, Rev. Msgr. 523-1861
60 William Cardinal O'Connell Way, Boston (Regina Cleri) 02114
Downey, Joseph J., '45 472-6321
556 Washington St., Quincy (St. Joseph) 02169
Doyle, Daniel J., '48 ..... 1 + 922-0113
253 Cabot St., Beverly (St. Mary) 01915
Doyle, Francis J., 43 Essex St., Lawrence 01840
Doyle, Hugh L., '21, Rev. Msgr., 30 Green St., Newburyport 01950
Doyle, James H., '27, Rev. Msgr. 265-1132
309 Bowdoin St., Dorchester (St. Peter) 02122
Doyle, Jerome W., '53 472-0054
386 Hancock St., Atlantic (Sacred Heart) 02171
Doyle, John L., '52, Corazon de Jesus, Casilla 4794, La Paz, Bolivia, South America (Missionary Society of St. James The Apostle)
Doyle, Lawrence J., '45 363-2303
46 Maple St., West Newbury (St. Ann) 01985
Doyle, Robert M., '49 625-3322
100 Temple St., Somerville (St. Polycarp) 02145
Doyle, Stephen C., O.F.M., '62 232-1262
49 Rawson Rd., Brookline (St. Francis Friary) 02146
Doyle, Walter J., '40 .....
3 Gracewood Rd., Stoneham 02180
Doyle, William F., S.J., '53 436-3900
150 Morrissey Blvd., Dorchester (B.C. High) 02125
Dozois, Charles, O.M.I., '36 ..... 1+454-3482
216 Nesmith St., Lowell (Oblate Provincialate) 01852
Drea, Richard A., S.J., '38 894-0751
Holy Spirit Residence, Weston (Weston College) 02193
Drennan, Lawrence J., '61 ..... 1 + 658-3550
11 Harnden St., Wilmington (St. Dorothy) 01887
Drinan, Robert, S.J., '53 969-0100
Chestnut Hill (Boston College) 02167
Driscoll, Arthur J., M.Sc., '52 254-2610
197 Foster St., Brighton (St. Clement's Hall) 02135
Driscoll, Daniel, S.V.D., '38 267-5143
184 Beacon St., Boston (Divine Word Missionary Society Procurator) 02116
Driscoll, Frederick G. M., '23 Rev. Msgr. 523-2463
60 Cardinal O'Connell Way, Boston (Regina Cleri) 02114
Driscoll, Herbert K. A., '23 729-1858
1004 Main St., Winchester (Immaculate Conception) 01890
Driscoll, Nicholas J., '69 .....
89 Van Ness Rd., Belmont 02178
Driscoll, Richard A., '55 438-0960
9 Pomeworth St., Stoneham (St. Patrick) 02180
Driscoll, Walter L., '57, 14 Strawberry Hill Lane, Danvers 01932
Drohan, Athanasius, C.P., '35 782-4220
159 Washington St., Brighton (St. Gabriel's Retreat Monastery) 02135
Dropski, Joseph T., '56 ..... 1+531-8205
552 Cabot St., Beverly (St. John the Evangelist) 01915
Drury, George L., S.J., M.A., S.T.L., '52 899-5500
558 South Ave., Weston (Pope John XXIII National Seminary) 02193
Duffy, Aidan, O.F.M., '56 542-6440
100 Arch St., Boston (St. Anthony's Shrine) 02107
Duffy, Brian S., S.J., '59 ..... 1+283-0013
Gloucester (Eastern Point Retreat House) 01930
Duffy, William J., S.J., '31 536-4548
30 St. Cecelia St., Boston (St. Cecelia) 02115
Dufour, Emile, '71, Sick Leave, 18 Abbott Lane, Chelmsford 01824
Dufour, George J., '70 332-0445
253 Watertown St., Newton (St. John the Evangelist) 02158
Dufour, Louis C., '58 ..... 1 + 897-2171
1 Percival St., Maynard (St. Bridget) 01754
Dufour, Rene E., '55 ..... 1 + 744-0095
125 Lafayette St., Salem (St. Joseph) 01970
Duggan, Charles T., '44 ..... 1 + 583-6353
127 N. Quincy St., W. Abington (St. Nicholas) 02351
Duggan, John J., '56 524-0434
46 Brookside Ave., Jamaica Plain, (Our Lady of Lourdes) 02130
Duggan, Francis J., '48 ..... 1 + 588-7766
210 Central St., East Bridgewater (St. John) 02333
Dullea, Maurice V., S.J., '29 969-0100
Chestnut Hill (Boston College) 02167
Duncan, Alexander G., S.J., '35 969-0100
Chestnut Hill (Boston College) 02167
Dunn, Daniel F., '31 436-2190
800 Columbia Rd., Dorchester (St. Margaret) 02125
Dunn, Eugene V., '56 ..... 1 + 251-4113
45 Church St., N. Chelmsford (St. John, The Evangelist) 01863
Dunn, John A., '60 ..... Leave of Absence
Dunn, Joseph L., '21, Rev. Msgr. ..... 1 + 586-1295
971 Montello St., Brockton (St. Margaret) 02401
Dunn, Robert F., '64, St. Therese Rectory, Nenana, Alaska
Dunn, Thomas, S.D.B., '72 426-9457
16 Common St., Boston (Don Bosco Technical High School) 02116
Dunne, John J., '39 648-2506
201 Lake St., Arlington (St. Jerome) 02174
Dunne, John V., (s.s.c.), '40 333-0600
1372 Brush Hill Rd., Milton (St. Columban's) 02186
Dunne, Thomas, S.D.B., '72 426-9457
16 Common St., Boston (Don Bosco High School) 02116
Duperry, Irenee, S.M., '28 ..... 1 + 686-3984
22 Plymouth St., Methuen (St. Theresa) 01844
Duperry, Lawrence, S.M., '38 426-4448
27 Isabella St., Boston (Our Lady of Victories) 02117
Duquette, Delphis O., '46 547-4235
31 Buckingham St., Cambridge (St. Peter) 02138
Duquette, Don Bosco, O.F.M.Cap., '64 333-0400
175 Milton St., Milton (St. Lawrence Friary) 02186
Durant, Michael J., '32, Rev. Msgr. 329-9575
262 Needham St., Dedham (St. Susanna) 02026
Durst, William F., S.J. 782-1330
284 Foster St., Brighton (Jesuit Residence) 02135
Dwyer, Daniel F., S.J., '37 969-0100
Chestnut Hill (Boston College) 02167
Dwyer, Daniel N., S.J., '43 894-0751
Holy Spirit Residence, Weston (Weston College) 02193
Dwyer, Donald A., M.A., '53 254-2610
197 Foster St., Brighton (St. Clement's Hall) 02135
Dwyer, Kevin F., O.S.A., '62 ..... 1 + 683-7111
North Andover (Our Lady of Good Council Monastery, Merrimack College) 01845
Dwyer, Leo V., '32 925-0680
50 Nantasket Ave., Hull (St. Mary, Assumption) 02045
Dwyer, Thomas A., '38 ..... 1 + 468-2337
50 Union St., South Hamilton (St. Paul) 01982
Dziok, John S., '23, Rev. Msgr. 742-7395
60 Cardinal O'Connell Way, Boston (Regina Cleri) 02114
Dzuban, Giles, O.C.D., '44 277-4847
514 Warren St., Brookline (Discalced Carmelites) 02146

— E —

Earley, Kiernan, C.P., '57 782-4220
159 Washington St., Brighton (St. Gabriel's Monastery) 02135
Eberle, George T., S.J., '19 894-0751
Holy Spirit Residence, Weston (Weston College) 02193
Ecker, Anthony I. D., S.J., '36 536-8440
761 Harrison Ave., Boston (Immaculate Conception) 02118
Edyvean, Walter J., '64, ... 254-2610
127 Lake St., Brighton (St. John's Seminary) 02135
Edwards, John G., '50 .....
96 Nahant Ave., Winthrop 02152
Egan, Charles F., C.S.S., '46 899-0469
311 River St., Waltham (Sacred Heart) 02154
Egan, Francis C., '21, Rev. Msgr. 742-1636
60 Cardinal O'Connell Way, Boston (Regina Cleri) 02114
Ellinghaus, Gerard, C.SS.R., '39 445-2600
1545 Tremont St., Roxbury (Mission Church) 02120
Elya, John A., B.S. ..... 1+682-8152
241 Hampshire St., Lawrence (St. Joseph) 01841
Emerson, George F., '56, Center House, Apartado 5145, Miraflores, Lima, Peru, South America (Missionary Society of St. James the Apostle).
English, J. Matthew, O.M.I., '16 ..... 1 + 851-7258
486 Chandler St., Tewksbury (Oblate Mission House and Residence) 01876
English, William J., '60 268-2122
841 East Broadway, South Boston (St. Brigid) 02127
Evanson, John P., S.J., '38 523-3171
45 Cooper St., Boston (St. Mary) 02113
Everard, George F., '42 ..... 1 + 531-8205
552 Cabot St., Beverly (St. John The Evangelist) 01915
Evers, Henry J., '24, Rev. Msgr. 227-4036
60 Cardinal O'Connell Way (Regina Cleri) 02114
Evich, Paul J., O.S.B., '51 749-2155
16 Hull St., Hingham (Glastonbury Abbey) 02043

— F —

Facey, Paul W., S.J., '35 267-1008
297 Commonwealth Ave., Boston (Loyola House) 02115
Fagan, Joseph K., '67 ..... 1+871-0100
518 Washington St., Whitman (Holy Ghost) 02382
Fahey, James L., M.S.L.S., '59 899-5500
558 South Ave., Weston (Pope John XXIII National Seminary) 02193
Fahey, Michael A., S.J., '64 876-5187
1627 Massachusetts Ave., Cambridge (Weston College Jesuit Residence) 02138
Fairbairn, Frank E., '69 ..... 1+263-4305
89 Arlington St., West Acton (St. Elizabeth of Hungary) 01720
Fairbanks, Albert G., '38 ..... 1 + 528-0020
Church Square, Franklin (St. Mary) 02038
Fallon, Francis T., '65 648-2506
201 Lake St., Arlington (St. Jerome) 02174
Fallon, John J., '46 ..... 1 + 283-4457
5 High St., Gloucester (Sacred Heart) 01930
Fallon, John F. X., '58 .....
28 Castleton St., Jamaica Plain 02130
Fallon, Thomas P., '30, Rev. Msgr. 924-9110
770 Mt. Auburn St., Watertown (Sacred Heart) 02172
Famiglietti, Rocco, O.F.M., '47 567-3215
128 Gove St., East Boston (Our Lady of Mt. Carmel) 02128
Farley, Luke A., J.C.L., '44 ..... 1+659-2993
383 Washington St., Norwell (St. Helen) 02061
Farraher, Alphonse, O.F.M. 742-4190
18 North Bennett St., Boston (St. Christopher's Friary) 02113
Farrell, John E., M.A., '62 254-2610
127 Lake St., Brighton (St. John's Seminary) 02135
Farrell, Ralph W., '20, Rev. Msgr. ..... 1 + 548-7978
15 Lowry Rd., Falmouth 02540
Farris, Semaan, M., '54 ..... 1 + 685-7233
256 Elm St., Lawrence (St. Anthony) 01841
Fasulo, Anthony, S.D.P., '70 426-9457
16 Common St., Boston (Don Bosco Technical High School) 02116
Faugno, Valerian, O.F.M., '58 876-6754
42 Fourth St., Cambridge (St. Francis of Assisi) 02141
Fay, Miles L., S.J., '53 969-0100
Chestnut Hill (Boston College) 02167
Fay, Robert D., '67 662-8844
429 Upham St., Melrose (Incarnation) 02176
Fay, Thomas P., S.J., '40 536-8440
761 Harrison Ave., Boston (Immaculate Conception) 02118
Feeney, John F., '31, Rev. Msgr. 643-0636
15 Appleton Place, Arlington (St. James, Apostle) 02174
Feeney, John T., S.T.D., '34, Sick leave.
21 Livingston Circle, Needham 02192
Feeney, Michael, O.F.M., '48 542-6440
100 Arch St., Boston (St. Anthony's Shrine) 02107
Feeney, Thomas B., S.J., '31 536-8440
761 Harrison Ave., Boston (Immaculate Conception) 02118
Sacred Heart Radio Program 266-6247
Feeney, Walter J., S.J., '56 969-0100
Chestnut Hill (Boston College) 02167
Fellin, Joseph H., C.S.S., '45 969-1033
16 Fairmont Ave., Newton (Stigmatine House of Studies) 02158
Feldmans, Harold J., O.M.I., '61 522-3838
350 Jamaicaway, Boston (Oblate Provincial House) 02130
Ferreira, Alphonse, O.F.M., '72 742-4190
18 No. Bennet St., Boston (St. Christopher Friary) 02113
Ferigle, Salvador M., S.T.D., '57 354-3204
25 Follen St., Cambridge 02138
Ferraro, Michael M., '68 289-1234
250 Revere St., Revere (St. Anthony) 02151
Ferris, James G., C.SS.R., '35 445-2600
1545 Tremont St., Roxbury (Mission Church) 02120
Ferrito, Mark, '42 567-2710
94 Horace St., East Boston (St. Dominic Savio High School) 02128
Fichtner, Robert C., '55 527-7560
573 Washington St., Newton (Our Lady, Help of Christians) 02158
Fillion, Norman, O.M.I. ..... 1 + 454-3483
216 Nesmith St., Lowell (Oblate Provincial House) 01852
Fillion, Romeo, O.M.I., '54 ..... 1+653-1610
109 Woodland St., Natick (P.O. Box 149) (Oblate Center) 01760
Finegan, Paul J., '70 ..... 1 + 283-0054
60 Prospect St., Gloucester (St. Ann) 01930
Finley, James F., C.S.P., '47 266-2635
70 St. Stephen St., Boston (St. Ann) 02115
Finn, Alfred E., '55 328-1371
Chaplain, Long Island Hospital 02169
Finn, Aloysius R., S.T.L., '16, Rev. Msgr. 227-4326
60 Cardinal O'Connell Way, Boston (Regina Cleri) 02114
Finn, Arthur J., '32 445-2600
1545 Tremont St., Roxbury (Basilica of Our Lady of Perpetual Help) 02120
Finn, Charles A., P.A., D.D., LL.D., '03 227-4928
Rev. Msgr., 60 Cardinal O'Connell Way, Boston (Regina Cleri) 02114
Finn, Daniel J., '72 325-3322
169 Cummins Highway, Roslindale (Sacred Heart) 02131
Finn, John E., '57 396-4933
441 Fellsway West, Medford (St. Francis Assisi) 02155
Finn, William H., '32 .....
97 West Elm St., Wollaston 02170
Finnegan, Bernard J., S.J., '40 267-1008
297 Commonwealth Ave., Boston (Loyola House) 02115
Finnegan, John T., M.A., J.C.D., '60 899-5500
558 South Ave., Weston (Pope John XXIII National Seminary) 02193
Finnegan, Thomas J., Jr., '51, Rev. Msgr. 696-6688
350 Reedsdale Rd., Milton (St. Elizabeth) 02186
Finneran, William F., S.J., '36 536-3611
300 Newbury St., Boston (St. Andrew Bobola House) 02115
Fiorentin, Francis, C.S., '51 625-4530
12 Rev. N. Properzi Way, Somerville (St. Anthony) 02143
Fiske, Charles E., '71 ..... Leave of Absence

BE SURE TO USE OUR ADVERTISERS — THEY MAKE THIS DIRECTORY POSSIBLE!

Fitzgerald, Cyril, O.Carm., '47 1+532-2843
4 Wheatland St., Peabody 01960
St. Therese Carmelite Chapel 1 + 531-6145

Fitzgerald, Gerald J., '73 484-0279
345 Waverley St., Belmont (St. Joseph) 02178

Fitzgerald, James, M.M., '34 924-9110
770 Mt. Auburn St., Watertown (Sacred Heart) 02172

Fitzgerald, John F., '59 547-4235
31 Buckingham St., Cambridge (St. Peter) 02138

Fitzgerald, John F., S.J. 969-0100
Chestnut Hill (Boston College) 02167

FitzGerald, William E., S.J., '32 969-0100
Chestnut Hill (Boston College) 02167

Fitzgerald, William J., '38 1 + 683-8922
Haggett's Pond Rd., Andover (St. Robert Bellarmine) 01810

Fitzgibbon, William, C.SS.R., '26 445-2600
1545 Tremont St., Roxbury (Basilica of Our Lady of Perpetual Help) 02120

Fitzgibbons, Joseph M., P.A., '11, Rev. Msgr., 30 Wedgemere Rd., Winchester 01890

Fitzpatrick, Denis J., '23 ,Rev. Msgr. 227-2898
60 Cardinal O'Connell Way, Boston (Regina Cleri) 02114

Fitzpatrick, John P., '60 1+873-3617
85 Bethany Rd., Framingham 01701

Fitzpatrick, Thomas J., S.J., '68 969-0100
Chestnut Hill (Boston College) 02167

Fiumara, Dominic, '70 773-0233
1000 Sea St., Quincy (Most Blessed Sacrament) 02169

Flagg, Robert W., '65 244-1456—254-3350
78 Hood St., Newton (St. Sebastian's Country Day School) 02158

Flaherty, Anthony J., '29, Rev. Msgr. 396-0423
114 High St., Medford (St. Joseph) 02155

Flaherty, Charles M.A., (S.S.C.), '50 333-0688
1200 Brush Hill Rd., Milton (St. Columban's Major Seminary) 02186

Flaherty, Daniel A., '70 547-1669
189 Pearl St., Cambridge (Blessed Sacrament) 02139

Flaherty, Edward B., '37 479-5400
757 Hancock St., Wollaston (St. Ann) 02170

Flaherty, James M., '53 643-0636
15 Appleton St., Arlington (St. James, Apostle) 02174

Flaherty, Joseph A., O.S.A., '43 1 + 683-7111
North Andover (Our Lady of Good Counsel Monastery, Merrimack College) 01845

Flaherty, Roland, C.P., '47 782-4221
159 Washington St., Brighton (St. Gabriel's Monastery) 02135

Flaherty, Walter L., '40, Rev. Msgr. 542-5682
75 Union Park St., Boston 02118
TV and Radio Apostolate 965-0050

Flaherty, Walter W., '68 899-5500
558 South St., Weston 02193

Flanagan, Edward, O.F.M., '64 542-6440
100 Arch St., Boston (St. Anthony's Shrine) 02107

Flanagan, James H. 52 809 N. Agnes St., Kansas City, Mo. (St. Francis Seraph) 64109

Flanagan, John P., S.J. '28 536-8440
761 Harrison Ave., Boston (Mission Band) 02118

Flanagan, Joseph F.X., S.J., '59 277-1963
246 Beacon St., Chestnut Hill (Boston College Jesuit Community) 02167

Flannagan, Robert P., S.J., '29 894-0751
(Holy Spirit Residence Weston (Weston College) 02193

Flater, Gerald, O.M.I., '57 1 + 851-7258
486 Chandler St., Tewksbury (Oblate Mission House and Residence) 01876

Flatley, Brian M., '66 337-6333
55 Commercial St., Weymouth (Sacred Heart) 02188

Flavin, James J., O.M.I., '63 1+458-1474
3 Fayette St., Lowell (Immaculate Conception) 01852

Fleck, Richard A., O.P., '55 1 + 785-0124
Glen St., Dover (St. Stephens Priory) 02030

Fleming, Austin H., '73 479-5400
757 Hancock St., Wollaston (St. Ann) 02170

Fleming, David J., O.F.M., '43 542-6440
100 Arch St., Boston, P.O. Box 2278 (St. Anthony's Shrine) 02107

Fleming, Thomas F., S.J., '42 969-0100
Chestnut Hill (Boston College) 02167

Fleming, Thomas J., '59, Chaplain Office of the Catholic, Chaplain, 011-24-3358, HHB 38th ADA Brigate, APO San Francisco, Calif. 96570

Floridi, Ulisses A., S.J., '49 268-2050
267 W. 3rd St., South Boston (Our Lady of Kazan—Russian Greek) 02127

Fluet, Henry, S.M., '35 1 + 685-5111
365 Haverhill St., Lawrence (St. Anne) 01840

Flynn, Ambrose B., '42 1 + 433-5737
40 Tarbell St., Pepperell (St. Joseph) 01437

Flynn, Arthur C., '52 648-2506
201 Lake St., Arlington (St. Jerome) 02174

Flynn, Arthur L., '54 1+586-1295
917 Montello St., Brockton (St. Margaret) 02401

Flynn, Daniel A., '25 Marian Manor, South Boston 02127

Flynn, Fabian, O.F.M., '51 542-6440
100 Arch St., Boston (St. Anthony's Shrine) 02107

Flynn, George R., '56, San Ricardo, Apartado 5507, Lima, Peru, South America (Society of St. James The Apostle)

Flynn, James B., C.S.S., S.T.L., '64 969-1033
16 Fairmont Ave., Newton (Stigmatine House of Studies) 02159

Flynn, John H., M.A., '55 396-0423
114 High St., Medford (St. Joseph) 02155

Flynn, John R., O.S.A., '71 1 + 683-7111
North Andover, (Monastery Of Our Mother Of Good Counsel, Merrimack College) 01845

Flynn, Joseph D., '62 1 + 454-0151
52 Colonial Rd., Lowell (Newman Center) 01854

Flynn, Robert G., '53 265-1132
309 Bowdoin St., Dorchester (St. Peter) 02122

Flynn, Thomas A., '16, Rev. Msgr.
33 Pond St., Framingham 01701

Flynn, William C., '45 1 + 533-6500
2 Barber St., Medway (St. Joseph) 02053

Fogarty, John J., '40, 68 Draper St., Dorchester 02122

Foley, Charles J., '28 782-0775
43 Holton St., Allston (St. Anthony) 02134

Foley, Daniel J., S.J., '28 523-3171
45 Cooper St., Boston (St. Mary) 02113

Foley, Daniel James, S.J., '58 734-6158
1035 Beacon St., Suite 3, Brookline 02146

Foley, Daniel R., '42
146 Edgemere Rd., West Roxbury 02132

Foley, Ernest B., S.J., '36 969-0100
Chestnut Hill (Boston College) 02167

Foley, Gerald J., '55 284-5252
670 Washington Ave., Revere (St. Mary) 02151

Foley, James D., '60 1 + 372-8537
6 Cottage St., Haverhill (St. James) 01830

Foley, Jeremiah F., '31, Rev. Msgr. 324-0728
297 Main St., Malden (Sacred Hearts) 02148

Foley, John E., '40 1 + 881-1107
54 Esty St., Ashland (St. Cecilia) 01721

Foley, John I., '41 Waiting for Assignment

Foley, John J., '48 1 + 384-3373
130 South St., Wrentham 02093
State Prison 1 + 668-2100

Foley, John P., S.J., '36 536-8440
761 Harrison Ave., Boston (Retreats) 02118

Foley, John T., '58 479-5400
757 Hancock St., Wollaston (St. Ann) 02170

Foley, Joseph C., '44 On Sick Leave

Foley, Thomas C., '57 389-0412
20 Gledhill Ave., Everett (St. Therese) 02149

Foley, Thomas J., '61 324-4941
10 Fellsway East, Malden (Immaculate Conception) 02148

Foley, William B., '24, Rev. Msgr.
P.O. Box 249, Newbury, N.H. 03255

Ford, John C., S.J., '32 894-0751
Holy Spirit Residence, Weston (Weston College) 02193

Forry, Thomas P., '68 1+545-4585
38 Mann Hill Rd., North Scituate (St. Francis Xavier Cabrini) 02060

Forster, Willam J., S.T.D., '55, Rev. Msgr. 244-1456
254-3330
78 Hood St., Newton (St. Sebastian Country Day School) 02158

Fortin, Ernest, A.A. 731-3380
364 Buckminster Rd., Brookline (Assumptionist Center) 02146

League of Catholic Women

BOSTON, MASSACHUSETTS

Honorary President
His Excellency
MOST REVEREND HUMBERTO S. MEDEIROS, D.D.

Spiritual Directors
REVEREND MONSIGNOR FRANCIS J. LALLY
REVEREND MONSIGNOR JOHN J. GRANT

OFFICERS

MRS. JOSEPH H. WHITE
President
MRS. L. SHELDON DALY
Vice President
MRS. THOMAS C. HEFFERNAN
Secretary
MRS. ROBERT L. WHITNEY
Treasurer

For Information — Call 566-1533
League Office — 400 The Fenway, Boston 02115

M. H. Gerrits & Co.

FOR 90 YEARS . . . CUSTOM TAILORED

Cassocks, Suits, Cloaks

SPORT COATS, CASHMERE COATS, RAINWEAR

Salesman will call at your rectory

Richman Brothers Suits

FOR CLERGYMEN IN STOCK

Altar Boy Cassocks & Surplices

BLAKE BUILDING
59 Temple Place — 501 Washington St.
BOSTON, MASS. 02111
426-2974

Arrow Shirts • R.J. Toomey Products • Collars • Harbro Shirts

Fountain, Robert J., '55 ..... 1 + 744-1600
161 Federal St., Salem (St. James) 01970
Fournier, Raymond, S.M., '49 426-4448
27 Isabella St., Boston (Our Lady of Victories) 02117
Reading Center 426-2566
Fox, Thomas A., C.S.P., '34 742-4460
5 Park St., Boston (Holy Spirit Chapel) 02108
Fraile, Agapito, S.J. 332-1104
28 Commonwealth Ave., Chestnut Hill (St. Ignatius) 02167
Francis, Paul R. E., S.T.D., J.C.B., '41 337-6333
55 Commercial St., Weymouth (Sacred Heart) 02188
Francis, William C., '58 542-5682
75 Union Park St., Boston (Cathedral of the Holy Cross) 02118
Spanish Speaking Center 542-9292
Franz, Paul R., '66 ..... 1 + 251-4113
45 Church St., North Chelmsford (St. John the Evangelist) 01863
Fraser, Gerald C., '72 237-1160
900 Worcester St., Wellesley (St. James The Great) 02181
Frates, Joseph H., '54, Office of the Catholic Chaplain, Box 47 Naval Station, FPO San Francisco, Calif. 96610
Fratic, Joseph P., '64 491-8400
34 Mt. Auburn St., Cambridge (St. Paul) 02138
Free, Daniel C. P., '52 782-4221
159 Washington St., Brighton (St. Gabriel) 02135
Frost, Peter J., '70 ..... 1 + 871-0100
518 Washington St., Whitman (Holy Ghost) 02382
Fugolo, Joseph, C.S., '67 523-5638
12 North Square, Boston (Sacred Heart) 02113
Fuir, George R., S.J., '45 969-0100
Chestnut Hill (Boston College) 02167
Furilla, James L., '68, 2727 Duke St., Apt. 511, Alexandria, Va. 22314
Furlan, Gerard, S.X., '58 ..... 1+429-2144
101 Summer St., Holliston (Xaverian Missionary Fathers) 01746
Fusoni, Joseph A., '60 289-1234
250 Revere St., Revere (St. Anthony) 02151

— G —

Gagne, Donald S., S.M., '59 734-4981
101 Monmouth St., Apt. 320, Brookline 02146
Lourdes Center 536-2761
Gagnon, Adelard J., '56 396-0423
114 High St., Medford (St. Joseph) 02155
Gagnon, Henry W., '64 893-3185
519 Main St., Waltham (St. Joseph) 02154
Gagnon, Herve J., O.M.I. ..... 1+457-7380
46 Mt. Washington St., Lowell (Oblate Foreign Mission Bureau) 01851
Gaine, William N., '70 542-5682
75 Union Park St., Boston (Cathedral of the Holy Cross) 02118
Gale, Robert V., '68 524-0434
46 Brookside Ave., Jamaica Plain (Our Lady of Lourdes) 02130
Galeazzi, Oddo, S.X., '39 ..... 1 + 429-2144
101 Summer St., Holliston (Xaverian Fathers' Minor Seminary) 01746
Gallagher, David F., C.S.S., '59 235-3515
900 Washington St., Wellesley (Stigmatine Residence) 02181
Gallagher, Edward L., '53, Chaplain, Catholic Chaplain Office, M.C.A.S., El Toro Santa Ana, Calif. 92709
Gallagher, Francis L., '48 396-0025
739 Fellsway, Medford (St. James) 02155
Gallagher, John E., '59 598-4313
17 Grove St., Lynnfield (Our Lady of Assumption) 01940
Gallagher, John F., '43 ..... 1 + 948-3344
Main St., Rowley (St. Mary) 01909
Gallagher, John J., O.S.A., '45 ..... 1 + 685-1111
300 Haverhill St., Lawrence (St. Mary) 01842
Gallagher, John J., C.SS.R., '34 445-2600
1545 Tremont St. Roxbury (Mission Church) 02120
Gallagher, Ralph J., '29, Rev. Msgr. 698-2439
432 Adams St., Milton (St. Agatha) 02186
Gallagher, Robert E., '63 254-0100
2121 Commonwealth Ave., Brighton (Chancery) 02135
Gallagher, Thomas J., S.J., '70 268-7899
267 W. Third St., South Boston (B.C. High Jesuit Community) 02127
Gallivan, Andrew Paul, '43 ..... 1 + 586-7210
87 Main St., Avon (St. Michael) 02322
Gallivan, George P., '36 769-3423
10 Diamond St., Walpole (Blessed Sacrament) 02081
Galvani, John J., S.J., '68 868-4578
45 Garden St., Cambridge 02138
Galvin, John J., S.J., '41 267-1008
297 Commmonwealth Ave., Boston (Loyola House) 02115
Galvin, John P., '68 254-2610
127 Lake St., Brighton (St. John's Hall) 02135
Gannon, Roger, C.P., '47 254-8512
139 Washington St., Brighton (St. Gabriel) 02135
Garafalo, Kenneth, O.F.M., '55 523-2110
14 N. Bennet St., Boston (St. Leonard) 02113
Gardner, Royal J., O.P., Very Rev., '51 ..... 1+785-0124
Glen St., Dover (St. Stephen's Priory) 02030
Garland, William T., O.S.A., '62 491-8311
43 Linnaean St., Cambridge 02138
Garbolds, Ronald J., '61, University of Notre Dame, Box 453, Notre Dame, Indiana 46556
Garrett, Thomas C., '73 245-2711
49 Butler Ave., Wakefield (St. Florence) 01880
Garrity, Francis D., '56 444-0245
1382 Highland Ave., Needham (St. Joseph) 02192
Garrity, James A., '34 729-0082
158 Washington St., Winchester (St. Mary) 01890
Garrity, James A., O.M.I., '37 ..... 1 + 851-7250
486 Chandler St., Tewksbury (Oblate Mission House and Residence) 01876
Garrity, Paul V., '73 ..... 1+663-2215
796 Boston Road, Pinehurst (St. Mary) 01866
Garrity, Thomas F., '16, Rev. Msgr. 227-1130
60 Cardinal O'Connell Way, Boston (Regina Cleri) 02114
Gately, Joseph P., '49 ..... 1+897-2171
1 Percival St., Maynard (St. Bridget) 01724
Gaudet, Joseph A., '57 436-1445
177 Harvard St., Dorchester (St. Leo) 02121
Gaudette, Edward J., '52 862-0335
2001 Massachusetts Ave., Lexington (St. Brigid) 02173
Gaudreau, James E., '69 445-7645
10 Magazine St., Roxbury (St. Patrick) 02119
Gauthier, Joseph D., S.J. '44 969-0100
Chestnut Hill (Boston College) 02167
Gauthier, Victor T., '43 387-3343
195 Buckingham St., Everett (St. Joseph) 02149
Gavin, Carney, '65 782-5126
321 Market St., Brighton 02135
Gavin, Mortimer H., S.J., '41 536-8440
761 Harrison Ave., Boston (Immaculate Conception) 02118
Labor Guild 536-9440
Gearan, Jeremiah F., '30, Chaplain office of the Catholic Chaplain, Federal Correctional Institution, Lompoc, California 93438
Geary, Edward P., '64 599-7040
40 Green St., Lynn (St. Joseph) 01902
Geary, James F., S.J., '37 969-0100
Chestnut Hill (Boston College) 02167
Geary, Joseph F., '48 Capt., CHC, USN, Catholic Chaplain Office, Naval Air Station, Almeida, California 94501
Gedah, Raphael, B.S., Ph.D., '18 ..... 1 + 683-2471
30 East St., Methuen (retired) 01844
Geegan, John J., '40, Rev. Msgr. 889-0240
601 Broadway, Chelsea 02150
Soldiers' Home, Quigley Hospital 884-5660
Geoghan, John J., '62 749-0587
147 North St., Hingham (St. Paul) 02043
Gialdini, Gino G., O.S.A., '36 ..... 1 + 685-1711
35 Essex St., Lawrence (Holy Rosary) 01840
Gianni, Vincent J. Jr., '70 ..... Local Call 1 + 683-9416
Direct from Boston 944-5988
114 So. Broadway, Lawrence (St. Patrick) 01843
Giard, Noel J., '36 ..... 1 + 388-0330
67 Friend St., Amesbury (Sacred Heart) 01913
Gibbons, James M., M.Ed., '52 ..... 1+866-4586
Center St., North Carver (Our Lady of Lourdes) 02355
Giggi, John R., '53 436-6000
591 Morton St., Mattapan (State Hospital) 02124
Giglio, Roger W., O.F.M., '70 ..... 1 + 851-6711, 686-3941
River Rd., Andover (Christian Formation Center) 01810
Gilday, Francis J., S.J., '38 536-8440
761 Harrison Ave., Boston (Immaculate Conception) 02118
Gildea, Thomas M., C.SS.R., '38 445-2600
1545 Tremont St., Roxbury (Basilica of Our Lady of Perpetual Help) 02120
Gill, David H., S.J., '67 277-1963
246 Beacon St., Chestnut Hill (Boston College Jesuit Community) 02167
Gill, James J., S.J., '57 876-4344
Cambridge (Youville Hospital) 02138
Gill, Jerome P., '34 884-0030
59 Nichols St., Chelsea (Our Lady of Grace) 02150
Gill, Joseph F., O.S.A., '53 ..... 1+683-1069
216 Lawrence St., Lawrence (Assumption) 01841
Gillespie, Thomas M., '68 ..... 1 + 486-3758
75 King St., Littleton (St. Anne) 01460
Gillis, Edward F., '46, Chaplain, Office of Catholic Chaplain, Headquarters, F.M.F. PAC, FPO San Francisco 96610
Gillis, Francis, S.M.A., '52 326-3286
337 Common St., Dedham (African Missions) 02026
Gilmartin, Daniel J., '46 ..... 1 + 966-0260
384 Hartford Ave., Bellingham (St. Brendan) 02019
Gilmartin, Paul P., S.J., '62 ..... 1 + 455-5143
374 Stevens St., Lowell (St. Margaret) 01851
Gilmore, Patrick J., '48 547-1669
189 Pearl St., Cambridge (Blessed Sacrament) 02139
Ginchereau, Dolor, S.M., '38 ..... 1 + 682-9160
78 Union St., Methuen (Our Lady of Mt. Carmel) 01844
Girardin, Peter I., '60, 5750 Gulfton #45, Houston, Texas 77036
Giunta, Alexander, O.F.M., '61 ..... 1 + 851-3391
Andover (St. Francis Seraphic Seminary) 01810
Glavin, John M., S.J., '32 536-8440
761 Harrison Ave., Boston (Immaculate Conception) 02118
Glavin, Joseph A., S.J., '48 969-0100
Chestnut Hill (Boston College) 02167
Gleeson, Francis X., S.J., '39 332-1104
28 Commonwealth Ave., Chestnut Hill (St. Ignatius) 02167
Glennon, Charles F., '35 ..... 1 + 871-0100
518 Washington St., Whitman (Holy Ghost) 02382
Glynn, Francis M., '70 ..... 1 + 663-8816
33 Concord Rd., Billerica (St. Theresa) 01821
Glynn, John J., '51, Chaplain, Navy Chaplain's School, Bldg. 117, Naval Base, Newport, R.I. 02840
Glynn, John J. A., O.S.A., '28 ..... 1 + 686-2905
55 E. Haverhill St., Lawrence (St. Laurence O'Toole) 01841
Glynn, William F., '47, Rev. Msgr. 666-2087
179 Summer St., Somerville (St. Catherine of Genoa) 02143
Godfrey, Edward M., '37 ..... 1 + 293-7971
Monponsett St., Monponsett (Our Lady of the Lake) 02350
Goggin, Gerald, C.S.S. '46 235-3515
900 Washington St., Wellesley (Stigmatine Residence) 02181
Golden, John F., C.S.S., '38 969-1033
16 Fairmount Ave., Newton (Stigmatine House of Studies) 02159
Goodwin, Henry, O.Carm., '34 ..... 1 + 532-2843
4 Wheatland St., Peabody 01960
St. Therese Carmelite Chapel ..... 1 + 531-6145
Gorayeb, Alfred '63, 235 Mill Street, Paterson, New Jersey (St. Ann, Syrian) 07510
Gorman, Edward J., S.J. '47 969-0100
Chestnut Hill (Boston College) 02167
Gorman, James C., S.S., '67 782-5126
321 Market St., Brighton 02135
Gorman, Paul G., '66 648-0736
201 Lake St., Arlington (St. Jerome) 02174
Goss, Francis G., '47 ..... 1 + 586-4880
103 North Main St., West Bridgewater (St. Ann) 02379
Gosselin, Andre, S.M., '64 889-2045
738 Broadway, Chelsea (Our Lady of the Assumption) 02150
Gosselin, Richard R., '59 ..... 1 + 772-2414
31 Shirley St., Ayer (St. Mary) 01432
Gosselin, Robert H., '56 ..... 1 + 586-4840
335 Main St., Brockton (St. Patrick) 02401
Gough, Joseph F., '36 ..... 1 + 443-2647
160 Concord Rd., Sudbury (Box P) (Our Lady of Fatima) 01776
Goulet, Raymond O., '57 ..... 1 + 586-1295
917 Montello St., Brockton (St. Margaret) 02401
Govoni, Louis J., '72 762-6321
556 Washington St., Quincy (St. Joseph) 02169
Grady, Donald, S.J., '44 268-8100
55 West Broadway, South Boston (Sts. Peter and Paul) 02127
Graham, Daniel M., '70 ..... 1 + 583-5510
39 South St., Stoughton (Our Lady of the Rosary) 02072
Graham, Robert, S.M., '50 275-9402
590 Springs Rd., Bedford 01730
Grande, Bernardine, C.P., '45 782-4220
159 Washington St., Brighton (St. Gabriel's Monastery) 02135
Grant, Frederick A., '62 547-4880
2254 Massachusetts Ave., Cambridge (St. John the Evangelist) 02140
Grant, John J., '49, Rev. Msgr., 40 Old Harbor St., South Boston 02127
Pilot Office 482-4316
Granville, William A., M.A., '43, Rev. Msgr. 969-2248
1321 Centre St., Newton (Sacred Heart) 02159
Gravel, Leo, O.M.I., '66 868-3740
100 Cushing St., Cambridge (Oblate House of Studies) 02138
Greaney, Francis M., '52 ..... 1 + 697-6941
(Box 366) Bridgewater 02324
Greer, Joseph T., '58 825-2852
20 Roseland St., Dorchester (St. Mark) 02124
Grey, Thomas J., S.J., '51 969-0100
Chestnut Hill (Boston College) 02167
Grifferty, Joseph A., O.S.A., '30 ..... 1+685-1111
300 Haverhill St., Lawrence (St. Mary) 01842
Griffin, Christopher P., '38, Rev. Msgr. 542-8498
9 Msgr. Shea Rd., Boston (St. James the Greater) 02111
Griffin, Edmund H., '35 ..... 1 +586-1575
42 Wendell Ave., Brockton (St. Colman) 02402
Griffin, Francis J., S.J., '41 567-0056
63 Moore St., East Boston (Star of the Sea) 02127
Griffin, John J., M.A., Ph.D., '62 254-2610
127 Lake St., Brighton (St. John's Hall) 02135
Griffin, Joseph T., C.S.P., '46 266-2635
70 St. Stephen St., Boston (St. Ann) 02115
Griffin, Richard B., S.J., '62 661-0710
31 Upland Rd., Cambridge 02138
Grimes, James F., '19, Rev. Msgr. 227-4538
60 Cardinal O'Connell Way, Boston (Regina Cleri) 02114
Grimes, John J., '71 275-6318
80 Concord Rd., Bedford (St. Michael) 01730
Grispino, Francis A., S.M., '56 547-2037
35 Middlesex Sa., Cambridge (Notre Dame of Pitie) 02140
Groden, Michael F., '65 242-4664
1 Monument Square, Charlestown (St. Mary) 02129
Planning Office for Urban Affairs 227-2200
Guarcello, Russell V., '43 ..... 1 + 388-0160
9 Sparhawk St., Amesbury (St. Joseph) 01913
Guarino, R. Michael, '68 ..... 1+873-7465
273 Union Ave., Framingham (Marian High School) 01701
Guerin, Armand, S.M., T.O.M., '40 ..... 1 + 685-5111
365 Haverhill St., Lawrence (St. Anne) 01840
Guerrette, William J., '55 ..... 1 + 887-8521
279 Boston St., Topsfield (Northeast Training Center) 01983
Guindon, William G., S.J., '50 782-7666
18 Radnor Rd., Brighton (Jesuit Province Staff) 02135
Guiney, John E., '47 924-3322
248 School St., Watertown (St. Theresa of the Child Jesus) 02172
Guthrie, Frederick L., '62, Lend Lease, Catholic University, Washington, D.C.

— H —

Haag, Louis J., M.M., '70 232-8050
50 Dunster Rd., Chestnut Hill (Maryknoll Development House) 02167
Hackett, Edmund F., '36, Rev. Msgr. 337-0380
1199 Commercial St. East Weymouth (Immaculate Conception) 02189
Haddad, James J., S.T.D., '58 254-2610
5 Lake St., Brighton (St. William's Hall) 02135
Pastoral Institute 254-2610
Haddad, John W., B.S., '43, Rev. Archimandrite 323-5242
7 V.F.W. Parkway, Roslindale 02131
Haherty, Francis O., S.J., '49 436-3900
150 Morrissey Blvd., Dorchester (B.C. High) 02125
Hajjar, Peter, Very Rev., B.S., '53 ..... 1 + 683-2471
30East St. Methuen, (Basilian Salvatorians) 01844
Hajna, Peter, O.F.M., Conv., '13 ..... 1 + 372-0023
71 High St., Haverhill (St. Michael) 01830

BE SURE TO USE OUR ADVERTISERS — THEY MAKE THIS DIRECTORY POSSIBLE!

Hakalski, Benvenute, O.F.M. Conv., '39 1 + 531-0087
2 Gardner St., Peabody (St. Joseph) 01960
Haley, Russell T., '25 742-0120
60 Cardinal O'Connell Way, Boston (Regina Cleri) 02114
Haley, William J., '52 762-6080
547 Washington St., Norwood (St. Catherine Siena) 02062
Hall, Leo, S.M., '48 1 + 372-7721
120 Bellevue Ave., Haverhill (St. Joseph) 01830
Halleran, Thomas, S.V.D., '44 267-5143
184 Beacon St., Boston (Divine Word Missionary Society) 02116
Hallisy, Peter, C.P., '51, Very Rev. 782-4220
159 Washington St., Brighton (St. Gabriel's Passionist Monastery) 02135
Halphen, Marshall J., O.S.A., '63 1+686-2905
55 E. Haverhill St., Lawrence (St. Laurence O'Toole) 01841
Halpin, James F., S.J., '62 969-0100
Chestnut Hill (Boston College) 02167
Hamel, Arthur A., '44, 184 Ocean Ave., Salem 01970
Hamel, J. Thomas, S.J. 1+283-0013
Gloucester (Eastern Point Retreat House) 01930
Hamilton, William J., S.J., '63 894-0751
Holy Spirit Residence, Weston (Weston College) 02193
Hamrock, John M., '61, Sick Leave.
327 Lisle St., Braintree 02184
Hane, Howard S., '67 326-0550
420 High St., Dedham (St. Mary) 02026
Hanley, John, O.M.I., '70 1 + 453-3962
159 Moore St., Lowell (Sacred Heart) 01852
Hanlon, James P., S.J., '50 436-3900
150 Morrissey Blvd., Dorchester (B.C. High) 02125
Hanlon, John R., '55 1 + 528-0020
Church Sq., Franklin (St. Mary) 02038
Hannigan, Daniel H., '41 1 + 283-0874
1 Brightside Ave., East Gloucester (St. Peter) 01930
Hannigan, John W., '71 268-2122
841 East Broadway South Boston (St. Brigid) 02127
Hannon, John Mark, '60 1 + 359-2633
464 Main St., Medfield (St. Edward) 02052
Hanrahan, Edward J., S.J., '61 969-0100
Chestnut Hill (Boston College) 02167
Hardiman, Francis J., '48 762-6080
547 Washington St., Norwood (St. Catherine, Siena) 02062
Harkins, Francis J., '35 933-1323
80 Elm St., Woburn (St. Anthony) 01801
Harney, James W., '68 Leave of Absence
175 Ruggles St., Roxbury 02120
Harney, John F. X., '47, Rev. Msgr. 244-1456
78 Hood St., Newton (St. Sebastian Country Day School) 02158 254-3330
Harney, Martin P., S.J., '29 969-0100
Chestnut Hill (Boston College) 02167
Harrigan, Philip K., S.J., '56 436-3900
150 Morrissey Blvd., Dorchester (B. C. High) 02125
Harrington, Cornelius J., '43 1 + 526-1263
62 School St., Manchester (Sacred Heart) 01944
Harrington, Daniel J., S.J., '71 547-0931
12 Linnaean St., Cambridge (Weston College Community) 02138
Harrington, Edward T., '29, Rev. Msgr.
R.F.D. No. 5, Box 269, Laconia, N.H. 03246
Harrington, James J., '53 325-1300
10 St. Theresa Ave., West Roxbury (St. Theresa) 02132
Harrington, John W., O.M.I., '40 1 + 851-7258
486 Chandler St., Tewksbury (Oblate Mission House and Residence) 01876
Harrington, John J. P., S.M.A., '48 326-3288
337 Common St., Dedham (African Missions) 02026
Harrington, Paul V., J.C.L., P.A., '46, Rev. Msgr 729-3610
1 Arlington St., Winchester (Medical Missionaries of Mary) 01890
Metropolitan Tribunal 254-9150
Harrington, Richard L., '66 488-5444
38 Boston Ave., Medford (St. Raphael) 02155
Hart, Daniel A., '53 1+531-5333
17 Chestnut St., Peabody (St. John the Baptist) 01960
Hart, James P., '41 773-0233
1000 Sea St., Quincy (Most Blessed Sacrament) 02169
Hart, John J., '28 361-3443
82 West Milton St., Readville (St. Anne) 02136
Hart, Peter F., '36, Rev. Msgr. 625-0122
71 Warner St., Somerville (St. Clement) 02144
Hart, Robert P., S.J. 436-6000
Male Home Room 105 (Boston State Hospital) Dorchester
Hartigan, Edward F., '42, Rev. Msgr. 523-1861
60 Cardinal O'Connell Way, Boston (Regina Cleri) 02114
Hartigan, Edward M., '17, Rev. Msgr. 387-0077
489 Broadway, Everett (Immaculate Conception) 02149
Hartigan, John E., '51 1 + 875-4788
221 Concord St., Framingham (St. Stephen) 01701
Harvey, Bernard F., '36 Sick Leave, Soldier's Home, 91 Crest Ave., Chelsea 02150
Harvey, Wilfrid, O.M.I., '63 1+475-0597 (Office)
1+475-2906 (Residence)
54B Whittier St., Andover 01810
Hassett, Francis, O.M.I., '58 1 + 453-3692
159 Moore St., Lowell (Sacred Heart) 01852
Haugh, Gunnar, '68 237-2160
125 Oakland Rd., Wellesley 02181

Havey, Joseph E., '47, Rev. Msgr. 1+697-4305
103 Center St., Bridgewater (St. Thomas Aquinas) 02324
Hawker, James F., '63 472-0054
368 Hancock St., Quincy (Sacred Heart) 02171
Hawko, Richard J., '29, Rev. Msgr. 472-0054
386 Hancock St., Quincy (Sacred Heart) 02171
Hayden, Jerome, O.S.B., B.S.,M.D.,PhD.,'47 1 + 429-4307
47 Golden St., Holliston (Marsalin Institute) 01746
Haynes, Edmund J., '25, St. Patrick's Manor, 863 Central St., Framingham Centre 01701
Hazlett, Canisius, C.P., '36 782-4220
159 Washington St., Brighton (St. Gabriel's Monastery) 02135
Healey, Charles J., S.J., '65 969-0100
Chestnut Hill (Boston College) 02167
Healey, Fergus, O.F.M., '54 542-6440
100 Arch St., Boston (St. Anthony's Shrine) 02107
Healy, James M., S.J., '39 894-0751
Holy Spirit Residence, Weston (Weston College) 02193
Healy, Joseph W., '29 843-1980
8 Hawthorn Rd., Braintree (St. Thomas More) 02184
Healy, Kenneth, S.M., '70 1+685-5111
365 Haverhill St., Lawrence (St. Anne) 01840
Healey, Killan J., O.Carm., '37 1+532-2843
4 Wheatland St., Peabody 01960
St. Therese Carmelite Chapel 1+531-6145
Hecker, Anthony D., S.J., '71 396-0025
779 Fellsway, Medford (St. James) 02155
Heery, Cornelius J., '51 843-1980
8 Hawthorn Rd., Braintree (St. Thomas More) 02184
Hegarty, Daniel P., '63 325-3322
169 Cummins Highway, Roslindale (Sacred Heart) 02131
Hegarty, Richard J., S.J., '32 1+685-6371
Great Pond Rd., No. Andover (Campion Hall) 01845
Hehir, J. Bryan, '66, U.S. Catholic Conference 4001-14th St., N.E. Washington, D.C. 20017
Heinen, Anton, S.J., '70 547-5191
42 Francis Ave., Cambridge (Weston College Jesuit Residence) 02138
Helie, John, S.M., '73 1+686 -3984
22 Plymouth St., Methuen (St. Theresa) 01844
Helmick, William M., '62 782-2544
2101 Commonwealth Ave., Brighton 02135
Hemmer, John L., O.S.A., '67 547-7324
43 Linnaean St., Cambridge 02138
Hemond, Emile O., '37 1 + 957-0322
29 Goodhue Ave., Dracut (Ste. Therese) 01826
Hemphill, Anthony, S.V.D., '58 1+585-2518
Duxbury, (Divine Word Seminary) 02332
Henihan, Charles R., '36 963-4141
211 North Main St., Randolph (St. Mary) 02368
Hennigan, Brian T., O.C.D., '70 277-4847
514 Warren St., Brookline (Discalced Carmelites) 02146
Herlihy, Bernard C., '43 889-0240
601 Broadway, Chelsea (St. Rose) 02150
Herlihy, Thomas M., S.J., '32 332-1104
28 Commonwealth Ave., Chestnut Hill (St. Ignatius) 02167
Hession, James J., '59 272-3111
111 Winn St., Burlington (St. Margaret) 01803
Hever, John J., '52 1 + 543-5627
83 Central St., Foxboro (St. Mary) 02035
State Hospital 1 + 543-8689
Hewitt, Robert A., S.J., '28 969-0100
Chestnut Hill (Boston College) 02167
Hickey, Daniel J., '59 933-0300
280 Main St., Woburn (St. Charles) 01801
Hickey, George S., '62 Leave of Absence
Hickey, Gerald J., '63 445-9553
1 Lingard St., Dorchester (St. Paul) 02125
Hickey, Henry N., '69 Leave of Absence
Hickey, James F., '68 963-4141
211 N. Main St., Randolph (St. Mary) 02368
Hickey, James L., '62 Leave of Absence
Hickey, James M., S.J., '39 894-0751
Holy Spirit Residence, Weston (Weston College) 02193
Hicks, Alfred J., S.J., '66 436-3900
150 Morrissey Blvd., Dorchester (B.C. High) 02125
Hietter, James G., S.J., '62 354-7466
168 Brattle St., Cambridge (Weston College Community) 02138
Higgins, Edmund M., '38 1 + CA 4-3636
State Rd., Manomet (St. Bonaventure) 02345
Higgins, Frederick, O.M.I., '34 1 + 453-3962
159 Moore St., Lowell (Sacred Heart) 01852
Higgins, Michael J., '62 387-0077
489 Broadway, Everett (Immaculate Conception) 02149
Hill, Francis J., O.M.I., '17 1 + 851-7258
486 Chandler St., Tewksbury (Oblate Mission House and Residence) 01876
Hinckley, John W., '69 567-5776
35 Brooks St., East Boston (Sacred Heart) 02128
Hindelang, Ronald, S.M., '69 426-4448
27 Isabella St., Boston 02117
Massachusetts General Hospital 726-2222
Hines, Peter, C.SS.R., '25 445-2600
1545 Tremont St., Roxbury (Mission Church) 02120
Hobbs, Frederick J., '35 1 + 653-8013
99 Main St., Cochituate (St. Zepherin, Wayland) 01778
Hoey, Robert F., S.J., '54 261-3220
418 Beacon St., Boston 02115
Office 266-7233
Hogan, Arnold M., S.J., '57 242-2550
Sullivan Sq., Charlestown (Jesuit Center) 02129
Hogan, Charles H., '71 Leave of Absence
Hogan, Cornelius J., '38 1 + 358-2985
Cochituate Rd., Wayland (St. Ann) 01778
Hogan, Francis J. '59 1 + 356-3944
Pine Swamp Rd., Ipswich (St. Joseph) 01938

Hogan, John G., '21, Rev. Msgr. 625-0029
26 Arlington St., Somerville (St. Benedict) 02145
Hogan, John J., '56 862-4646
21 Follen Rd., Lexington (Sacred Heart) 02173
Holland, Jerome A., Very Rev., O.S.A., '54 1 + 475-0050
43 Essex St., Andover (St. Augustine) 01810
Hollywood, Patrick, O.M.I., '60 1 + 851-7331
1333 Main St., Tewksbury (St. William) 01876
Holubowicz, Jerome A., D.P., O.F.M. Conv., '22 889-0261
163 Chestnut St., Chelsea (St. Stanislaus) 02150
Hopkins, Michael A., O.S.A., '19 1 + 683-1069
216 Lawrence St., Lawrence (Assumption) 01841
Horan, Edward G., '32, Rev. Msgr.
215 Pond St., Jamaica Plain 02130
Horgan, Gerald B., '48 1+352-2024
94 Andover St., Georgetown (St. Mary) 01830
Horigan, Richard M., '63 542-5682
75 Union Park St., Boston (Cathedral of the Holy Cross) 02118
Spanish Apostolate 542-9292
Horrigan, Kevin P., '70
484 South St., Quincy 02169
Houle, Adrien W., S.M., '40 734-7180
72 Beacon St., Chestnut Hill (Marist Fathers' Lourdes Our Lady of Lourdes Chapel 536-2761
Hosie, Bernard, '53 1+686-7921
321 South Broadway, Lawrence (Sacred Heart) 01843
Howard, Charles B., M.A., M.A.T., M.Ed., '65. Lend lease Diocese of Montego Bay, Montego, Jamaica.
Howard, C. Donald, S.A., '72 391-2026
122 Fourth St., Medford (Atonement House) 02155
Howard, John W., S.J., '68 969-0100
Chestnut Hill (Boston College) 02167
Howard, Timothy M., '30 523-3611
60 William Cardinal O'Connell Way, Boston (Regina Cleri) 02144
Howatt, William F., '59 734-0444
5 Linden Place, Brookline (St. Mary of the Assumption) 02146
Howe, John A., O.Carm., '42 275-7500
Chaplain, V. A. Hospital, Bedford 01730
Hoy, Bernard M., '56 729-0082
158 Washington St., Winchester (St. Mary) 01890
Hudgins, Thomas C., '46 1 + 486-3758
75 King St., Littleton (St. Anne) 01460
Hughes, Albert C., '57 396-0025
779 Fellsway, Medford (St. James) 02155
Hughes, Alfred C., S.T.D., '57 254-2610
127 Lake St., Brighton (Peterson Hall) 02135
Cenacle Prayer Group 254-3150
Hunt, Daniel, C.P., '38 782-4220
159 Washington St., Brighton (St. Gabriel's Monastery) 02135
Hunt, Raymond J., O.M.I., '37 1 + 851-7258
486 Chandler St., Tewksbury (Oblate Mission House and Residence) 01876
Huntress, George G., '46 245-7028
11 Grove Street, Wakefield (Most Blessed Sacrament) 01880
Hurley, Daniel J., '60 489-1160
15 Lawndale St., Belmont (Our Lady of Mercy) 02178
Hurley, Paul W., '70 491-8400
34 Mt. Auburn St., Cambridge (St. Paul) 02138
Hussey, Thomas F., S.J., '43 536-8440
761 Harrison Ave., Boston (Immaculate Conception) 02118
Huston, Bede, O.F.M., '50 542-6440
100 Arch St., Boston (St. Anthony's Shrine) 02107
Hutchinson, James M., '58 893-3100
147 Main St., Waltham (St. Jude) 02154
Hyder, Raymond L., '29, Rev. Msgr. 1 + 455-5143
374 Stevens St., Lowell (St. Margaret) 01851
Hyland, Charles H., '29, Rev. Msgr. 389-0412
20 Gledhill Ave., Everett (St. Therese) 02149
Hynes, Francis S., S.M.A., '44, Very Rev. 326-3288
337 Common St., Dedham (African Mission Fathers) 02026

— I —

Iocca, Simon, O.F.M., '62 542-6440
100 Arch St., Boston (St. Anthony's Shrine) 02107
Irwin, Francis X., '60 329-9575
262 Needham St., Dedham 02026
Catholic Charities Boston 523-5165
Iturralde, Luciano H., '55 1+459-0561
282 Suffolk St., Lowell (St. Patrick) 01854
Izzo, Januarius M., O.F.M., M.A., J.C.D., '62, Rt. Rev. Archimandrite, River Rd., Andover (St. Francis Seraphic Seminary) 01810 1 + 851-3391
Izzo, Paul F., S.J., '43 894-0751
Holy Spirit Residence, Weston (Weston College) 02193

— J —

Jakmauh, Paul M., '45 448-5513
12 Bixby Hill Rd., Groton (St. James) 01472

Jakul, Vincent A., A.C.S.W., '45, Rev. Msgr. 1 + 664-3412
63 Winter St., Rte. 62 North Reading (St. Theresa) 01864
Charities Office ..... 1 + 452-1421

Janiunas, Albin F., '48 268-0353
50 Orton Marotta Way, South Boston (St. Peter) 02127

Jansonis, Alphonse B., '45 ..... 1 + 687-7356
94 Bradford St., Lawrence (St. Francis) 01840

Jeannot, Leandre, '70 436-1445
177 Harvard St., Dorchester (St. Leo) 02121

Jennings, Henry J., '62 666-4140
264 Washington St., Somerville (St. Joseph) 02143

Jennings, John J., '49 298-0080
1548 Blue Hill Ave., Mattapan (St. Angela) 02126

Johnson, Arthur D., O.S.A., '63 944-4900
101 Willow St., Reading (Austin Preparatory) 01867

Johnson, Harold J., '49 524-0434
46 Brookside Ave., Jamaica Plain (Our Lady of Lourdes) 02130

Johnson, Richard G., '47 ..... 1 + 465-3334
28 Beach Rd., Salisbury (Star Of The Sea) 01953

Joy, William P., '72 242-4664
1 Monument Square, Charlestown (St. Mary) 02129

Joyal, Rene J., '52 ..... 1 + 586-1740
235 Court St., Brockton (Sacred Heart) 02402

Joyce, William F., '60 337-0380
1199 Commercial St., Weymouth (Immaculate Conception) 02189

Joyce, William M., '47 ..... 1+372-6044
728 Salem St., Groveland (St. Patrick) 01830

Joyce, W. Seavey, S.J., '43 782-1330
284 Foster St., Brighton (Jesuit Residence) 02135

Julien, Alfred R., J.C.D., '33, Rev. Msgr. 1 + 454-0496
221 W. Sixth St., Lowell (St. Louis de France) 01850

Julien, Rene E., '43 ..... 1 + 425-4588
Phoenix St., Shirley (St. Anthony) 01464

Julien, Robert H., '44 893-3185
519 Main St., Waltham (St. Joseph) 02154

Juras, Francis M., P.A., '22, Rev. Msgr., Natulaitis Nursing Home, Putnam, Conn. 06260

Jusseaume, John E., '46 ..... 1 + 356-4455
18 Washington St., Ipswich (St. Stanislaus) 01938

— K —

Kamide, Paul T., O.S.A., '63 ..... 1 + 683-7111
North Andover (Our Lady of Good Counsel Monastery, Merrimack College) 01845

Kandrac, Antone M., O.F.M.Conv. 232-9500
Chaplain, Veterans Administration Hospital, Boston 02130

Karwin, John J., S.J., '67 547-5310
6 Summer Rd., Cambridge (John LaFarge House) 02138

Kane, Charles R., '53 ..... 1+663-2215
796 Boston Rd., Pinehurst (St. Mary) 01866
Massachusetts Correctional Institution, Concord, Box 60 1 + 369-3220

Kane, Henry, C.SS.R., '47 ..... 1+369-3220
1545 Tremont St., Roxbury (Mission Church) 02120

Kane, John, S.M., '69 ..... 1+686-3984
22 Plymouth St., Methuen (St. Theresa) 01841

Kane, Joseph M., '70 ..... 1 + 528-0020
Church Sq., Franklin (St. Mary) 02038

Keane, John F., '65 ..... 1 + 826-6371
Hanover (Cardinal Cushing School and Training Center) 02339

Keane, John F., '69 696-6688
350 Reedsdale Rd., Milton (St. Elizabeth) 02186

Keane, John J., '63 .....
378 Washington St., Brookline 02146

Keane, Joseph M., S.J., '35 436-3900
150 Morrissey Blvd., Dorchester (B.C. High) 02125

Keane, Thomas F., Capt., '56 Chaplain, Catholic Chaplain's Office, P.O. Box 6051, Main Office, Sheppard A.F.B., Texas 76311

Kearney, Philip J., M.A., '36, Rev. Msgr. 522-0650
365 Centre St., Jamaica Plain (Blessed Sacrament) 02130

Kearns, John S., '31 227-0626
60 Cardinal O'Connell Way, Boston (Regina Cleri) 02114

Keating, James J., '41, Rev. Msgr. 254-3330
78 Hood St., Newton (St. Sebastian School) 02158

Keefe, Lawrence F., '52, Chaplain, Navy Chaplains School, Naval Base, Newport, R.I. 02840

Keegan, Gregory, M.M. 749-1392
110 Charles St., Hingham (Maryknoll Fathers Seminary) 02043

Keegan, John A., D.D., '28, Rev. Msgr. .....
27 Atlantic Rd., Gloucester 01930

Keegan, John J., S.J., '28 894-0751
Holy Spirit Residence (Weston College) 02193

Keegan, John V., O.S.A., '26 ..... 1 + 685-1111
300 Haverhill St., Lawrence (St. Mary) 01842

Keeley, John A., Capt., '40, Chaplain, Office of The Catholic Chaplain, P.O. Box 12, U.S. Naval Station, FPO New York, N.Y. 09540

Keenan, William D., '13, Rev. Msgr. 523-1861
60 Cardinal O'Connell Way, Boston (Regina Cleri) 02114

Keene, James H., S.J. 491-4459
39 Kirkland St., Cambridge 02138

Kehoe, J. Kimball, S.J., '69 491-4459
39 Kirkland St., Cambridge (Weston College) Community) 02138

Keilty, John P., '41, Rev. Msgr. 862-0335
2001 Massachusetts Ave., Lexington (St. Bridget) 02173

Keleher, William L., S.J., '37 ..... 1 + 685-6371
Great Pond Rd., North Andover (Campion Hall) 01845

Kelleher, Daniel J., '36 ..... 1 + 485-2460
409 Hemenway St., Marlboro (St. Matthias) 01752

Kelleher, Robert M., '59 254-0725
1 Lake St., Brighton (Confraternity) 02135
Residence, St. Patrick's Manor, Framingham 01701

Kelleher, Timothy J., '71 ..... 1 + 631-0086
85 Atlantic Ave., Marblehead (Our Lady, Star of the Sea) 01945

Kelley, Arnold E., '56 542-0240
97 South St., Jamaica Plain (St. Thomas Aquinas) 02130

Kelley, David J., O.S.A., '73 ..... 1+475-0050
43 Essex St., Andover (St. Augustine) 01810

Kelley, Edward J., '66, Office Of The Catholic Chaplain, Marine Corps Supply Center, Barstow, California 92311

Kelley, Edward T., '68 598-4907
8 South Common St., Lynn (St. Mary) 01901

Kelley, Francis H., '68 265-5302
240 Adams St., Dorchester (St. Ambrose) 02122

Kelley, John D., S.J., '43 523-3171
45 Cooper St., Boston (St. Mary) 02113

Kelley, John W., S.J., '36 436-3900
150 Morrissey Blvd., Dorchester (B.C. High) 02125

Kelley, Laurence E., '60 696-6688
350 Reedsdale Rd., Milton (St. Elizabeth) 02186

Kelley, Paul G., '49 488-5444
38 Boston Ave., Medford (St. Raphael) 02155

Kelly, Cornelius, O.F.M., '39 542-6440
100 Arch St., Boston (St. Anthony's Shrine) 02107

Kelly, James T., '73 323-4410
4740 Washington St., West Roxbury (St. John Chrysostom) 02132

Kelly, Jerome A., O.F.M., '37 232-1262
49 Rawson Rd., Brookline (St. Francis Friary) 02146

Kelly, John E., '73 324-0402
790 Salem St., Malden (St. Joseph) 02148

Kelly, John H., S.J., '39 267-1008
297 Commonwealth Ave., Boston (Loyola House) 02115

Kelly, John J., '33 643-3132
1175 Concord Turnpike, Arlington (St. Camillus) 02174

Kelly, John P., '45 666-4140
264 Washington St., Somerville (St. Joseph) 02143

Kelly, Joseph P., S.J., '26 547-5310
6 Sumner Rd., Cambridge (John La Farge House) 02138

Kelly, Patrick J., '48 ..... 1 + 429-4427
8 Church St., Holliston (St. Mary) 01746

Kelly, Thomas J., S.J., '42 267-1008
297 Commonwealth Ave., Boston (Loyola House) 02115

Kelly, Thomas J. C., S.J., '48 436-3900
150 Morrissey Blvd., Dorchester (B.C. High) 02125

Kelly, Thomas P., '70 335-2038
630 Bridge St., Weymouth (St. Jerome) 02191

Kelly, Vincent J., C.SS.R., '39 445-2600
1545 Tremont St., Roxbury (Mission Church) 02120

Kemme, Joseph W., O.S.A., '41 ..... 1 + 683-7111
North Andover, (Monastery of Our Mother of Good Counsel) 01845

Kendrick, William C., '56 265-1809
1048 Dorchester Ave., Dorchester (St. William) 02125

Kenealy, Edward R., '34 Rev. Msgr., 100 Paradis Harbor Blvd., North Palm Beach, Florida 33408

Kenneally, William F., '53 436-3590
33 Stanton St., Dorchester (St. Matthew) 02124

Kenealey, William J., S.J., '34 969-0100
Chestnut Hill (Boston College) 02167

Kennedy, Arthur L., '67 567-0053
26 Breed St., East Boston (St. Joseph) 02128

Kennedy, Robert R., '66 482-4944
8 Pine St., Boston 02111

Kennedy, Thomas H., '32, Rev. Msgr. 742-3678
60 William Cardinal O'Connell Way, Boston (Regina Cleri) 02114

Kenney, Joseph W., '31 ..... 1 + 586-4840
335 Main St., Brockton (St. Patrick) 02401

Kenny, James F., '57 ..... Leave of Absence

Kenny, Thomas C., O.S.A., '56 ..... 1 + 683-7111
North Andover (Our Lady of Good Counsel Monastery, Merrimack College) 01845

Kenrick, George C., '66 482-4944
8 Pine St., Boston 02111

Kensta, Felix L., '44, Chaplain, Bldg. 41, Marine Corps Base, Camp Lejeune, N.C. 28542

Keohan, Edward M., '59 889-0240
601 Broadway, Chelsea (St. Rose) 02150

Keohane, John J., '45, Chaplain, Office of the Catholic Chaplain, Hq. 4756, Air Base GP, (ADC), Tyndall A.F.B., Florida 32401

Keohane, Mark H., '29, Rev. Msgr. 328-0866
107 Bellevue Rd., Squantum (Star of the Sea) 02171

Kerdiejus, John B., S.J. 547-5310
6 Sumner Rd., Cambridge (John LaFarge House) 02138

Kerivan, William C., '48 396-4933
441 Fellsway West, Medford (St. Francis of Assisi) 02155

Kerr, George V., '45, Rev. Msgr. 445-8915
175 Ruggles St., Roxbury (St. Francis de Sales) 02120

Keyes, Paul T., '63, St. Paul's Monastery, 148 Monastery Ave., Pittsburgh, Pa. 15203

Keyes, Thomas E., '73 599-7750
12 Orchard St., Lynn (St. Patrick) 01905

Khalil, Louis, D.D., Ph.D., C.L.D., '23 ..... 1 + 586-1428
Rev. Msgr., 10 Lebanon St., Brockton (St. Theresa Maronite) 02401

Kickham, Robert T., '45, Rev. Msgr. 444-3434
97 Great Plain Ave., Needham (St. Bartholomew) 02192

Kieffer, Nicholas, O.F.M., '41 542-6440
100 Arch St., Boston (St. Anthony's Shrine) 02107

Kierce, Gerald P., '60. Leave of Absence.

Kierce, J. Joseph, '43 436-2771
35 Virginia St., Dorchester (St. Kevin) 02125

Kiernan, Eugene, C.P., '31 782-4221
159 Washington St., Brighton (St. Gabriel's Monastery) 02135

Kiesling, John F., S.A., '68 391-2026
122 Fourth St., Medford (Atonement House) 02155

Kilcoyne, George M., S.J., '37 332-1104
28 Commonwealth Ave., Chestnut Hill (St. Ignatius) 02167

Kiley, John G., '70 595-7487
215 Maple St., Lynn (St. Pius V) 01904

Killian, David A., C.S.P., '67 742-4460
5 Park St., Boston (Holy Spirit Chapel) 02108

Killion, James P., C.SS.R., '49 445-2600
1545 Tremont St., Roxbury (Mission Church) 02120

Kilmartin, Edward J., S.J., '54 492-5570
20 Sumner Rd., Cambridge 02138

Kilroy, Paul E., '70 899-0374
133 School St., Waltham (St. Mary) 02154

Kinchla, John E., '45, Rev. Msgr. 523-4342
68 Cardinal O'Connell Way, Boston 02114
Cana, Family Life, Servicemen's Bureau 426-1797

King, Edward F., '42 ..... 1 + 369-2810
1404 Main St., Concord (Our Lady Help of Christians) 01742

King, Edward L., '55 625-0122
71 Warner St., Somerville (St. Clement) 02144

King, James E., Ph.D., '71 969-8957
19 Dartmouth St., West Newton (Melkite Apostolic Exarchate) 02165

King, John A., S.J., '42 536-8440
761 Harrison Ave., Boston (Immaculate Conception) 02118

King, Paul R., '64, Pueblo Nuevo, Apartado 324, Piura, Peru, South America (Missionary of St. James the Apostle)

King, Philip J., S.T.D., S.S.L., '49 254-2610
127 Lake St., Brighton (St. John's Seminary) 02135

Kiniry, Canisius, S.A., '45 ..... 1 + 583-8357
Westgate Drive, Brockton (Graymoor Friary) 02401

Kinneen, John B., '35 272-3111
111 Winn St., Burlington (St. Margaret) 01803

Kinnier, John H., S.J., '52 969-0100
Chestnut Hill (Boston College) 02167

Kinsella, Charles R., '65 ..... 1 + 644-3412
63 Winter St., North Reading (St. Therese) 01864

Kirchmeyer, Robert W., M.A., '52 298-2460
2223 Dorchester Ave., Dorchester (St. Gregory) 02124

Kirke, Eugene K. '62 445-9553
1 Lingard St., Dorchester (St. Paul) 02125

Kirley, Harold C., S.J., '38 969-0100
Chestnut Hill (Boston College) 02167

Kirwin, William, O.M.I., '38 522-3838
350 Jamaicaway, Boston (Oblate Provincial House) 02130

Kita, August, S.D.B., '63 ..... 1 + 356-3838
Fellows Rd., Ipswich (P.O. Box 271) (Salesians of St. Bosco) 01938

Klimas, John J., '46 547-1623
432 Windsor St., Cambridge (Immaculate Conception) 02141

Knapp, Robert J., '65, Cosa Santa Maria, Rome

Kneizys, Anthony P., '51 ..... 1 + 562-2552
21 Manning St., Hudson (St. Michael) 01749

Koen, Stephen A. II, M.Ed., '58 599-7040
40 Green St., Lynn (St. Joseph) 01902

Kopp, Thomas A., '72 625-0122
71 Warner St., W. Somerville (St. Clement) 02144

Kozikowski, Paul, O.F.M. Conv., '38 ..... 1 + 531-0087
2 Gardner St., Peabody (St. Joseph) 01960

Kramer, George C., '53, Chaplain, Catholic Chaplain's Office, 1 Combat Support Group, GP/HC MacDill A.F.B., Florida 33608

Kremmell, William T., '66 648-2506
201 Lake St., Arlington (St. Jerome) 02174

Krastel, Joseph F., C.SS.R., '64 445-2600
1545 Tremont St., Roxbury (Mission Church) 02120

Krim, Francis J., S.J., '35 436-3900
150 Morrissey Blvd., Dorchester (B.C. High) 02125

Krim, Joseph M., S.J., '30 436-3900
150 Morrissey Blvd., Dorchester (B.C. High) 02125

Kurdziel, Edward M., O.F.M.Conv., '48 889-0261
163 Chelsea St., Chelsea (St. Stanislaus) 02150

Kutticherry, James, S.J. 782-8388
200 Lake St., Brighton (Cenacle) 02135
Resident Chaplain, Cenacle 782-8388

BE SURE TO USE OUR ADVERTISERS — THEY MAKE THIS DIRECTORY POSSIBLE!

— L —

Labrie, Robert G., '64 ..... 1 + 454-0496
221 West Sixth St., Lowell (St. Louis de France) 01850

Lacey, John J., O.P., '52 ..... 1 + 785-0124
Glen St., Dover (St. Stephen's Priory) 02030

LaFrance, Frederick V., O.P., '58 ..... 1 + 785-0124
Glen St., Dover (St. Stephen's Priory) 02030

Lahoud, Joseph F., '59 522-0225
61 Rockwood St., Jamaica Plain (Our Lady, Cedars of Lebanon) 02124

Lacasse, Roland D., S.M., '60 ..... 1+685-5111
365 Haverhill St., Lawrence (St. Anne) 01840

Lagesse, Raymond R., S.J., '73 268-7899
267 W. Third St., South Boston 02127

Laicher, Paul P., C.SS.R., '35 445-2600
1545 Tremont St., Roxbury (Mission Church) 02120

Lajoie, J. David, S.M., '48 ..... 1+686-7921
321 So. Broadway, Lawrence (Sacred Heart) 01843

Lajoie, Marcel, S.M., '56 ..... 1 + 686-3984
22 Plymouth St., Methuen (St. Theresa) 01844

Laliberte, Maurice, O.M.I., '71 ..... 1 + 459-2339
101 Smith St., Lowell (Notre Dame de Lourdes) 01851

Lalli, Anthony, S.X., '66 ..... 1 + 429-2144
101 Summer St., Holliston (Xaverian Fathers' Minor Seminary) 01746

Lally, Francis J., L.S.Sc., '44 Rev. Msgr. 325-3322
169 Cummins Highway, Roslindale (Sacred Heart) 02131

Lambert, Raymond P., '55 245-5770
173 Albion St., Wakefield (St. Joseph) 01880

Lamond, Augustine B., O.S.A., '40 ..... 1 + 683-7111
North Andover (Our Lady of Good Counsel Monastery, Merrimack College) 01845

Lamond, Bernard J., '49 ..... 1+685-1111
300 Haverhill St., Lawrence (St. Mary) 01842

Lamond, John J., O.S.A., '34 ..... 1 + 685-1111
300 Haverhill St., Lawrence (St. Mary) 01842
Centro Hispanico ..... 1 + 686-4600

Lancaster, Finan, O.F.M., '54 542-6440
100 Arch St., Boston (St. Anthony's Shrine) 02107

Lanagan, Berchmans, C.P., '27 782-4220
159 Washington Street, Brighton (St. Gabriel's Monastery) 02135

Landrey, Gerard M., S.J., '36 267-1008
297 Commonwealth Avenue, Boston (Loyola House) 02115

Lane, Bernard J., '60 486-4914
544 Newtowne Rd., Littleton (Adolescent Counseling In Development) 01460

Lane, James H., '62 436-0310
597 Gallivan Blvd., Dorchester (St. Brendan) 02124

Lane, John J., '32 769-2522
650 Brook St., Norwood (St. Timothy) 02062

Lane, Thomas M., '28, Rev. Msgr. ..... 1 + 462-2724
7 Court St., Newburyport (Immaculate Conception) 01950

Lanergan, James F., '61 773-0120
115 Crescent St., Quincy (St. Mary) 02169
Holy Name Office 542-7415

Langley, Joseph W., '42 933-1160
22 Central St., Woburn (St. Joseph) 01801

Lannon, Jerome M., S.J., '71 536-3611
300 Newbury St., Boston (St. Andrew Bobola House) 02115

LaPlante, Philip, S.M., '48 ..... 1 + 372-7721
120 Bellevue Ave., Haverhill (St. Joseph) 01830

LaRaia, Joseph P., '46 ..... 1 + 435-3313
25 Main St., Hopkinton (St. John The Evangeliss) 01748

Larkin, James P., S.J., '42 969-0100
Chestnut Hill (Boston College) 02167

Larkin, Joseph M., S.J., '52 969-0100
Chestnut Hill (Boston College) 02167

Larkin, Peter, O.M.I., '24 ..... 1 + 851-7258
486 Chandler St., Tewksbury (Oblate Mission House and Residence) 01876

Larner, James M., '57 436-0310
597 Gallivan Blvd., Dorchester (St. Brendan) 02124

Larocque, Leonard, A.A., '56 731-3380
364 Buckminster Rd., Brookline (Assumptionist Center) 02146

Latraverse, Armand, S.M., '34, 118 So. Broadway, Lawrence (St. Patrick) 01842. Local Call 683-9416
Direct from Boston 944-5988

Laurano, Anthony J., '50 325-3322
169 Cummins Highway, Roslindale (Sacred Heart) 02131

Laurenti, Alfred, O.S.A., '27 ..... 1 + 685-1711
35 Essex St., Lawrence (Holy Rosary) 01840

Lavin, Phillip B., '56 ..... 1 + 588-4000
Brockton, (Cardinal Cushing Hospital) 02401

Lavoie, Victor C., '71 ..... 1 + 256-2374
25 North Rd., Chelmsford (St. Mary) 01824

Lawler, Henry, O.F.M., '43 542-6440
100 Arch St., Boston (St. Anthony's Shrine) 02107

Lawler, John F., '45, Rev. Msgr. ..... 1 + 877-5130
74 School St., Saxonville (St. George) 01701

Lawler, John T., '43 ..... 1 + 663-2215
796 Boston Rd., Pinehurst (St. Mary) 01866

Lawless, George P., O.S.A., '56 ..... 1 + 683-7111
North Andover (Our Lady of Good Counsel Monastery, Merrimack College) 01845

Lawlor, Francis X., S.J., '42 894-0751
Holy Spirit Residence, Weston (Weston College) 02193

Lawlor, George F., S.J., '44 969-0100
Chestnut Hill (Boston College) 02167

Lawlor, J. Michael, '73 ..... 1+468-2337
50 Union St., South Hamilton (St. Paul) 01982

Lawlor, Richard V., S.J., '45 894-0751
Holy Spirit Residence, Weston (Weston College) 02193

Lawson, Harold F., '59 782-5126
321 Market St., Brighton (St. Columkille) 02135

Lawton, William J., '73 ..... 1+459-0713
543 Bridge St., Lowell (St. Michael) 01850

Lazanski, John J., O.F.M., '48 542-6440
100 Arch St., Boston (St. Anthony's Shrine) 02107

Leach, Walter J., S.T.D., '32, Rev. Msgr. 723-7154,
Promotional Director for Sweden 523-1861
2 Hawthorne Place, Boston (Regina Cleri) 02114

Leahy, Daniel F., '29 742-2842
5 Park St., Arlington 02174

Leahy, Joseph W., '29 ..... 1 + 658-3550
11 Harnden St., Wilmington (St. Dorothy) 01887

Lebel, Charles, W.F., '39 ..... 1 + 358-7076
Forty Acres Drive, Wayland (White Fathers) 01778

LeBlanc, Harold E., '61 625-0122
71 Warner St., West Somerville (St. Clement) 02144

LeBlanc, Roger R., '72 ..... 1+425-4588
Phoenix St., Shirley (St. Anthony) 01464

LeBlanc, Paul J., '45, Chaplain, Post Chaplains' Office, Fort Monmouth, N.J. 07703

LeBrun, Francis G., '37 332-0445
253 Watertown St., Newton (St. John the Evangelist) 02158

Leduc, Gilbert F., '43 ..... 1 + 663-3624
Talbot Ave., North Billerica (St. Andrew) 01862

Ledwon, Josephat, O.F.M. '56 547-9074
100 Otis St., Cambridge (St. Hedwig) 02141

Lefevre, Philias J., '36 592-4246
7 Endicott St., Lynn (St. Jean Baptiste) 01902

Leger, Herbert J., '33 ..... 1 + 744-1930
290 Jefferson Ave., Salem (St. Anne) 01970

The Original and Only

DON'S MATTRESS SERVICE

INC.

FOR ALMOST HALF A CENTURY LOCATED AT

203 PORTLAND ST., BOSTON

ACROSS FROM NORTH STATION — SHOWROOMS, OFFICE AND FACTORY LOCATED ON 5th FLOOR

Box Springs • Any Size Mattresses and Springs

EXTRA LENGTH MATTRESSES

HOSPITAL AND HOTEL APPROVED MATTRESSES

AUTOMATIC ADJUSTMENT TO WEIGHT—
CORRECT SUPPORT FOR EVERY SLEEPER

SERVICE DON'S QUALITY

staphCHEK "20" institutional
FABRIC RESISTS BACTERIA, ODOR, MILDEW, FLAME

MATTRESSES REMADE

Phone **523-2640**

Mass. Sterilization Lic. No. 18

RES. CHESTER D. DONADIO - PRES. - 395-4991

Leger, Richard A., '67 445-4966
1 Warwick St., Roxbury (St. Phillip) 02120
Interfaith Young Adult Ministries 261-8280
LeHoullier, Alban, O.M.I., '29 244-8404
60 Old Colony Rd., Chestnut Hill (Oblate Seminary Residence) 02167
Leibenguth, Gerald, O.S.B., '72 749-2155
16 Hull St., Hingham (Glastonbury Abbey) 02043
Lenehan, Claude, O.F.M. 542-6440
100 Arch St., Boston (St. Anthony's Shrine) 02107
Lencewicz, Leonard E., O.F.M., '63 542-6440
100 Arch St., Boston (St. Anthony's Shrine) 02107
Lennon, Richard G., '73 ..... 1+545-3335
1 Kent St., Scituate (St. Mary of the Nativity) 02066
Lennon, Walter J., '58 ..... Leave of Absence
Leo, David J., S.J., '36 436-3900
150 Morrissey Blvd., Dorchester (B.C. High) 02125
Leoffler, Charles M., S.J., '41 536-8440
761 Harrison Ave., Boston (Immaculate Conception) 02118
Leonard, Clyde A., '64 436-2771
35 Virginia St., Dorchester (St. Kevin) 02125
Leonard, Francis B., '50 387-0077
489 Bdway., Everett (Immaculate Conception) 02149
Leonard, John F., '55 324-0728
297 Main St., Malden (Sacred Hearts) 02148
Leonard, Joseph J., '20, Rev. Msgr., 226 Brook Rd., Milton 02186
Leonard, William T., '69 625-1904
399 Medford St., Somerville (St. Ann) 02146
Lepore, John J., '57, Naval Security Group Activity, Winter Harbor, Maine 04693
Lesnek, Felix A., SS. CC., '53 542-8498
9 Msgr. Shea Rd., Boston (St. James the Greater) 02111
Lessard, Anatole, O.M.I., '44 868-3740
100 Cushing St., Cambridge (Oblate House of Studies) 02138
Lessard, George, O.M.I., '33 ..... 1+453-7104
981 Varnum St., Lowell (D'Youville) 01854
Levesque, Paul, O.M.I., '61 ..... 1+459-2339
101 Smith St., Lowell (Notre Dame de Lourdes) 01851
Levesque, Robert, O.M.I., '60 ..... 1+453-1716
725 Merrimack St., Lowell (St. John the Baptist) 01854
Lewis, Daniel C., S.J. 536-3611
300 Newbury St., Boston (St. Andrew Bobola House) 02115
Lincoln, John F., '63, Chaplain, Chapel Center, Aberdeen Proving Ground, Maryland 21005
Lind, Joseph G., B.S.B.A., '65 254-2610
127 Lake St., Brighton (St. John's Hall) 02135
Lindsay, Robert E., S.J., '60 ..... 1+283-0013
Gloucester (Eastern Point Retreat House) 01930
Linehan, Daniel, S.J., '36 894-0751
Holy Spirit Residence, Weston (Weston College) 02193
Linehan, Patrick M., O.M.I., '34 ..... 1 + 851-7258
486 Chandler St., Tewksbury (Oblate Mission House and Residence) 01876
Linehan, William J., '36 ..... 1 + 586-6491
71 East Main St., Brockton (St. Edward) 02401
Linnehan, John, O.M.I., '30 ..... 1+453-3962
159 Moore St., Lowell (Sacred Heart) 01852
Linnehan, John J., '43, Rev. Msgr. 648-0220
24 Medford St., Arlington (St. Agnes) 02174
Liptak, Edward, S.D.B., '59 567-2710
Byron and Horace Sts., East Boston (St. Dominic Savio High School) 02128
Little, Richard P., '62 254-0100
2121 Commonwealth Ave., Brighton (Chancery) 02135
Liuima, Francis, S.J., '45 969-0100
Chestnut Hill (Boston College) 02167
Lizio, John R., '57 ..... 1 + 369-3778
70 Monument Sq., Concord (St. Bernard) 01742
Lobo, Emilio S. 325-4865
1689 Centre St., West Roxbury (Holy Name) 02132
Logan, F. Donald, '55, M.A., M.S.D. 277-9340
400 The Fenway, Boston (Emmanuel College) 02115
Logue, Charles D., '48 Chaplain, Office of the Catholic Chaplain, PCS,. STU. DET. USACHS, Fort Hamilton, N.Y. 11253
Loiselle, Lucien H., '49 ..... 1 + 744-0095
135 Lafayette St., Salem (St. Joseph) 01970
Lombard, Samuel J., '46 ..... 1 + 774-1958
22 Boston St., Middleton (St. Agnes) 01949
Long, William A., '27, Rev. Msgr.
101 Thornton Rd., Chesnut Hill 02167
Lopez, Elias, D.S.A. ..... 1 + 685-1111
300 Haverhill St., Lawrence (St. Mary) 01842
LoPresti, James J., S.J. 492-3908
15 Avon St., Cambridge (Weston College Community) 02138
Lorden, John C., '36 245-2080
11 Grove St., Wakefield (Most Blessed Sacrament) 01880
Lorden, John D., '67 742-8496
Office 727-6864
8 Whittier Pl., Boston 02114
Lorente, Miguel, S.J., '64 969-0100
Chestnut Hill, (Boston College) 02167
Loscocco, Angelo P., '53 484-1996
132 Lexington St., (P.O. Box #2) Waverley (St. Luke) Belmont, 02179
Loughlin, Edmund L., '46 567-1223
404 Summer St., East Boston (Our Lady of the Assumption) 02128
Low, Albert W., '47, Rev. Msgr. 396-4933
441 Fellsway West, Merford (St. Francis of Assissi) 02155
Lowery, Brian, O.S.A., '67 ..... 1 + 683-7111
North Andover, (Monastery of Our Mother of Good Counsel, Merrimack College) 01845
Lucey, Paul T., S.J. 536-3611
300 Newbury St., Boston (St. Andrew Bobola House) 02115
Lucey, William F., A.B., '51 254-2610
197 Foster St., Brighton (St. Clement's Hall) 02135
Lucid, Vincent F., '43 599-7750
12 Orchard St., Lynn (St. Patrick) 01905
Lukas, Joseph S., '46 ..... 1 + 356-2212
26 Topsfield Rd., Ipswich (Sacred Heart) 01938
Lynch, Daniel G., '51 643-3132
1175 Concord Turnpike, Arlington (St. Camillus) 02174
Lynch, John J., S.T.L., J.C.L., Rev. Msgr., '15 723-8480
60 William Cardinal O'Connell Way, Boston (Regina Cleri) 02114
Lynch, John W., '50 Rev. Msgr. 593-8047
571 Boston St., Lynn 01905
Lynn Hospital 595-8240
Lynch, John W., S.J., '36 536-8440
761 Harrison Ave., Boston (Immaculate Conception) 02118
Lynch, John W., S.M., '43 426-4448
27 Isabella St., Boston (Our Lady of Victories) 02117
Lynch, Leo X., '56 ..... 1 + 922-0113
253 Cabot St., Beverly (St. Mary, Star of the Sea) 01915
Lynch, Paul J., '65 729-8220
50 Ridge St., Winchester (St. Eulalia) 01890
Lynch, Robert B., O.F.M., Very Rev., '43 542-6440
100 Arch St., Boston (St. Anthony's Shrine) 02107
Lynch, William E., O.M.I., '51 ..... 1 + 458-1474
3 Fayette St., Lowell (Immaculate Conception) 01852
Lynds, Richard J., S.J., '69 267-1008
297 Commonwealth Ave., Boston (Loyola House) 02115
Lyons, Francis A., O.S.A., '59 ..... 1+685-1111
300 Haverhill St., Lawrence (St. Mary) 01842
Lyons, James D., '60 ..... 1 + 878-0900
455 Plymouth St., Abington (St. Bridget) 02351
Lyons, James J., S.J., '34 536-8440
761 Harrison Ave., Boston (Immaculate Conception) 02118
Lyons, John C., '53, Parroquia de la Preciosisima Sangre, Apartado 5145, Mira Flores, Lima 18, Peru, South America (Society of St. James the Apostle)
Lyons, John D., '26 334-4354
965 Summer St., So. Lynnfield 01942
Lyons, John P., '55 782-6260
676 Washington St., Brighton (Our Lady, Presentation) 02135
Lyons, Joseph W., '33, Rev. Msgr. 729-8220
50 Ridge St., Winchester (St. Eulalia) 01890

— M —

Macdonald, Ernest R., '30 ..... 1 + 585-6679
272 Main St., Kingston (St. Joseph) 02364
MacDonald, Francis J., S.J., '30 536-8440
761 Harrison Ave., Boston (Immaculate Conception) 02118
MacDonald, Gabriel F., O.F.M., '41 542-6440
100 Arch St., Boston (St. Anthony's Shrine) 02107
MacDonald, Paul V., '59 265-1809
1048 Dorchester Ave., Dorchester (St. William) 02125
MacEachern, John D., '25 227-6114
60 Cardinal O'Connell Way, Boston (Regina Cleri) 02114
MacFarlane, Joseph F., S.J., '38 782-7666
18 Radnor Rd., Brighton (Jesuit Provincial Staff) 02135
MacGillivray, Arthur A., S.J., '44 969-0100
Chestnut Hill (Boston College) 02167
MacInnis, John E., '69 782-6260
676 Washington St., Brighton (Our Lady of the Presentation) 02135
MacIver, Robert, S.M., '69 426-4448
27 Isabella St., Boston (Our Lady of Victories) 02117
Massachusetts General Hospital 726-2222
Mackay, Vincent J., '38 Rev. Msgr. 536-4548
30 St. Cecilia St., Boston (St. Cecilia) 02115
MacKenzie, William M., '66 ..... 1 + 947-0444
340 Center St., Middleboro (Sacred Heart) 02346
Mackin, Francis W., '39 ..... 1 + 658-4665
126 Middlesex Ave., Wilmington (St. Thomas of Villanova) 01887
MacLeod, Thomas E., '56 442-3446
85 Regent St., Roxbury (St. Joseph) 02119
MacMillan, Donald A., S.J., '72 282-6790
15 Bushnell St., Dorchester (B.C. High) Jesuit Community) 02124
MacNeil, Sidney M., S.J., '42 969-0100
Chestnut Hill (Boston College) 02167
MacNevin, Stanley F., C.S.P., '60 742-4460
5 Park St., Boston (Holy Spirit Chapel) 02108
MacRae, George W., S.J. 547-3489
5 Fernald Drive, #32, Cambridge 02138
Maffei, Vincent R., '64 ..... Sick Leave
219 Gladstone St., East Boston 02128
Magennis, James F., M.A., '32
68 Garfield St., Watertown 02172
Maguire, John J., '40 361-1314
21 Chapel Rd., Hyde Park (St. Joseph) 02136
Maguire, Joseph F., '45, Most Rev. ..... 1 + 588-4000 (Ext. 660)
235 N. Pearl St., Brockton (Cardinal Cushing General Hospital) 02401
Maguire, Robert E., S.J., '63 547-2568
42 Kirkland St., Cambridge (Weston College Community) 02138
Mahan, Charles W., S.J., '31 894-0751
Holy Spirit Residence, Weston (Weston College) 02193
Mahan, Paul J., '68 825-6180
243 Neponset Ave., Dorchester (St. Ann) 02122
Mahoney, Daniel J., '56 242-0147
303 Bunker Hill St., Charlestown (St. Francis de Sales) 02129
Mahoney, Edward F., O.M.I., '36 ..... 1 + 458-1474
3 Fayette St., Lowell (Immaculate Conception) 01852
Mahoney, Francis J., S.J., '44 436-3900
150 Morrissey Blvd., Dorchester (B.C. High) 02125
Mahoney, James F., '45 ..... 1 + 826-2113
145 Washington St., Pembroke (St. Thecla) 02358
Mahoney, John L., S.J., '51 436-3900
150 Morrisey Blvd., Dorchester (B.C. High) 02125
Mahoney, John P., '48 ..... 1 + 699-8543
227 South St., Plainville (St. Martha) 02762
Mahoney, Joseph P., '35, Rev. Msgr. ..... 1 + 653-1093
44 E. Central St., Natick (St. Patrick) 01760
Mahoney, Leo R., '53 523-1230
24 Clark St., Boston (St. Stephen) 02109
Mahoney, Leonard P., S.J., '53 969-0100
Chestnut Hill (Boston College) 02167
Mahoney, Maurice J., '48 442-3446
85 Regent St., Roxbury (St. Joseph) 02119
Mahoney, Richard L., O.M.I., '29 ..... 1 + 851-7528
486 Chandler St., Tewksbury (Oblate Mission House and Residence) 01876
Maillet, Louis, C.P., '30 782-4220
159 Washington St., Brighton (St. Gabriel's Monastery) 02135
Majchrzak, Emil, O.F.M., Conv., '34 ..... 1 + 688-7226
30 Trinity St., Lawrence (Holy Trinity) 01841
Makoul, Solomon, Very Rev., B.S., '60 ..... 1 + 683-2471
30 East St., Methuen (St. Basil's Seminary) 01844
Malone, Edward T., '72 ..... 1 + 263-4305
89 Arlington St., Acton (St. Elizabeth of Hungary) 01720
Malone, Kenneth, O.F.M., '52 542-6440
100 Arch St., Boston (St. Anthony's Shrine) 02107
Malone, Maynard T., '53 ..... 1 + 692-6353
Main St. Graniteville (St. Catherine) 01829
Malone, Michael, C.S.Sp. 444-3434
97 Great Plain Ave., Needham (St. Bartholomew) 02192
Malone, Richard J., '72 438-0960
9 Pomeworth St., Stoneham (St. Patrick) 02188
Malouf, Lucian, B.S., Rt. Rev. Archimandrite 323-5242
D.L., L.L., '43, 7 V.F.W. Parkway, Roslindale (Cathedral of Our Lady of the Annunciation) 02131
Malvar Fonseca, Manuel J., S.J. 261-3220
418 Beacon St., Boston 02115
Mandile, John J., S.J. 289-1234
250 Revere St., Revere (St. Anthony's) 02152
Manion, John M., '21, Rev. Msgr. 523-1530
60 Cardinal O'Connell Way, Boston (Regina Cleri) 02114
Mann, Charles F., '73 ..... 1 + 485-0390
26 Broad St., Marlboro (St. Mary) 01752
Mann, Raymond, O.F.M., '59 542-6440
100 Arch St., Boston (St. Anthony's Shrine) 02107
Manning, James J., '41, Rev. Msgr. ..... 1 + 256-2374
25 North Rd., Chelmsford (St. Mary) 01824
Manning, Joseph H., '61, Chaplain, Office of the Catholic Chaplain, W-Tapao, Thailand
Manning, Paul F., '67 ..... 1 +455-5143
374 Stevens St., Lowell (St. Margaret) 01851
Manning, Thomas D., O.M.I., '35 ..... 1 + 851-7258
486 Chandler St., Tewksbury (Oblate Mission House and Residence) 01876
Mansfield, John L., '53, Chaplain, Office of The Catholic Chaplain, 6940 Air Base Group (HC), Goodfellow Air Force Base, Texas 76901
Mantle, Joseph P., '29 Rev. Msgr. 323-4410
4740 Washington St., West Roxbury (St. John Chrysostom) 02132
Manton, Joseph E., C.SS.R., '29 445-2600
1545 Tremont St., Roxbury (Basilica of Our Lady of Perpetual Help) 02120
Maples, Frederic A., S.J., '72 782-1330
284 Foster St., Brighton (Jesuit Residence) 02135
Mara, Francis E., '58, Chaplain, Student Detachment USACHS, Fort Hamilton, N.Y. 11252
Marchesani, Gino, F.D.P., '56 ..... 1 + 373-0461
Old Groveland Rd., Bradford (Sons of Divine Providence Seminary and Novitiate) 01830
Marks, Richard J., '40
1058 Hyde Park Ave., Hyde Park 02136
Marquardt, Henry A., '57 ..... 894-3600, Ext. 238
200 Trapelo Rd., Waltham (Walter E. Fernald School) 02154
Marquis, Paul, O.M.I., '43 ..... 1 + 454-3482
216 Nesmith St., Lowell 01852
Marrow, Stanley B., S.J., '61 876-5187
1627 Massachusetts Ave., Cambridge (Weston College Jesuit Residence) 02138
Marstin, Ronald, S.M., '63 625-1904
399 Medford St., Somerville 02145
Martel, Leo E., '63 ..... 1 + 452-1962
327 Gorham St., Lowell (St. Peter) 01852
Martel, Philip C., '65 ..... 1 + 485-4084
197-207 Pleasant St., Marlboro (Sisters of St. Chretienne) 01752
Martin, Jon C., '65 ..... 1 + 686-4050
196 Main St., North Andover (St. Michael) 01845
Martin, Joseph I., '56, Parroquia San Ricardo, Apartado 5507, Lima, Peru, South America (Society of St. James the Apostle)
Martin, Paul M., '32 227-0291
60 Cardinal O'Connell Way, Boston (Regina Cleri) 02114

BE SURE TO USE OUR ADVERTISERS — THEY MAKE THIS DIRECTORY POSSIBLE!

Martin, Walter J. S.J., '55 436-3900
150 Morrisey Blvd., Dorchester (B.C. High) 02125

Martineau, Albert, O.M.I., '59 1 + 457-7380
46 Mt. Washington St., Lowell (Oblate Mission Bureau — Procure de Mazenod) 01854

Martineau, Laurier J., '59 1 + 893-3185
519 Main St., Waltham (St. Joseph) 02154

Martinez, Mari Joachin 436-2771
35 Virginia St., Dorchester (St. Kevin) 02125

Martocchio, Peter T., '57 1 + 586-6491
71 E. Main St., Brockton (St. Edward) 02401

Masciarelli, Rudolph, '49, Parroquia San Francisco de Asis, Apartado 204, Chimbote, Peru, South America (Missionary Society of St. James the Apostle)

Mason, Albert M., '48 1 + 927-0069
672 Hale St., Beverly Farms (St. Margaret) 01915

Masson, Michel, S.J., '67 524-0240
97 South St., Jamaica Plain (St. Thomas Aquinas) 02130

Mataconis, Richard, S.D.B., '64 1 + 356-3838
Fellows' Rd., Ipswich (P.O. Box 271), (Salesians of St. John Bosco) 01938

Matos, Jose R. Awaiting Assignment

Matte, Richard O., '64 1 + 326-6394
800 Clapboardtree St., Westwood 02091

Mawn, Benedict J., C.P., '45 782-4220
159 Washington St., Brighton (St. Gabriel's Monastery) 02135

Maxwell, Arthur B., O.S.A., '22 1 + 683-7111
North Andover (Our Lady of Good Counsel Monastery, Merrimack College) 01845

McAndrews, J. Kevin, '49 944-0330
300 Haverhill St., Reading (St. Athanasius) 01867

McAndrews, Walter J., '43 1 + 562-7662
12 Florence St., Hudson (Christ The King) 01749

McAskill, Kenneth F., '50 625-1904
399 Medford St., Somerville (St. Ann) 02145

McAuliffe, Robert J., '57 566-3131
774 Boylston St., Brookline (St. Lawrence) 02167

McBennett, Charles A., O.M.I., '38 1 + 851-7258
482 Chandler St., Tewksbury (Oblate Mission House and Residence) 01876

McBrien, Richard P., S.T.D., '62 899-5500
558 South Ave., Weston (Pope John XXIII National Seminary) 02193

McCabe, Daniel A., '24, Rev. Msgr. 1 + 744-3827
15 Lynde St., Salem 01970

McCabe, Edward D., '68 925-0680
58 Nantasket Ave., Hull (St. Mary of the Assumption) 02045

McCabe, George V., S.J., '45 242-2550
Sullivan Sq., Charlestown (St. Joseph League) 02129

McCabe, Hugh P., O.M.I., '30 1 + 851-7258
486 Chandler St., Tewksbury (Oblate Mission House and Residence) 01876

McCabe, Martin U., '36 862-4646
21 Follen St., Lexington (Sacred Heart) 02173

McCabe, Robert J., '55 244-0260
601 Winchester St., Newton Highlands (St. Joseph's Novitiate) 02161

McCabe, Thomas J., '51, Rev. Msgr. 445-7645
10 Magazine St., Roxbury (St. Patrick) 02119

McCaffrey, James P., S.J., '52 436-3900
150 Morrissey Blvd., Dorchester (B.C. High) 02125

McCall, John R., S.J., '53 969-0100
Chestnut Hill (Boston College) 02167

McCann, Leo J., '32 828-3420
1860 Washington St., Canton (St. Gerard Majella) 02021

McCarron, Francis, O.M.I., '45 1 + 458-1474
3 Fayette St., Lowell (Immaculate Conception) 01852

McCarthy, Charles W., '46, Rev. Msgr. 782-7000
736 Cambridge St., Brighton (St. Elizabeth's Hospital) 02135

McCarthy, D. Vincent, '40 1 + 947-0444
340 Center St., Middleboro (Sacred Heart) 02346

McCarthy, James J., '64 472-6321
556 Washington St., Quincy 02169
Archbishop Williams School 843-3578

McCarthy, J. Joseph, '66, Parraquia Cristo Rey Aparto 160 Chimbote, Peru, South America (Missionary Society of St. James The Apostle)

McCarthy, John A., S.J., '35 969-0100
Chestnut Hill (Boston College) 02167

McCarthy, John E., S.J., '47 1 + 685-6371
Great Pond Rd., No. Andover (Campion Hall) 01845

McCarthy, John J, '40 843-1332
856 Washington St., South Braintree (St. Francis of Assisi) 02185
Legion of Mary 426-8182

McCarthy, John J., S.J., '58 782-1330
284 Foster St., Brighton 02135

McCarthy, Joseph F., '67 1 + 744-0757
30 Union St., Salem (Immaculate Conception) 01970

McCarthy, Miles, C.P., '25 782-4220
159 Washington St., Brighton (St. Gabriels Monastery) 02135

McCarthy, William J., '24, Rev. Msgr. 599-7750
12 Orchard St., Lynn (St. Patrick) 01905

McCarthy, William R., '52 298-2460
2223 Dorchester Ave., Dorchester (St. Gregory) 02124

McCartin, Francis, O.M.I., '38 1 + 851-7258
486 Chandler St., Tewksbury (Oblate Mission House and Residence) 01876

McCartney, James J., O.S.A., '69 1 + 683-7111
North Andover (Monastery of Our Mother of Good Counsel, Merrimack College) 01845

McCauley, Leo P., S.J. 969-0100
Chestnut Hill, (Boston College) 02167

McClory, Arthur T., J.C.D., '45 324-0402
790 Salem St., Malden (St. Joseph) 02148

McConnell, William J, '53 1 + 583-6353
127 N. Quincy St., West Abington (St. Nicholas) 02351
Chaplain, Cardinal Spellman High School 1+ 583-6875

McConville, Philip G., '43 1 + 834-7750
40 Canal St., P. O. Box 305, Green Harbor (Our Lady of the Assumption) 02041

McCormack, John B., '60 595-6768
Marian Court, Swampscott 01907
Catholic Charities 1 + 744-0203

McCormick, David, O.M.I. 1 + 851-7331
1333 Main St., Tewksbury (St. William) 01876

McCormick, John J., '56 254-2610
197 Foster St., Brighton (St. Clement's Hall) 02135

McCormick, Joseph E., S.J., '54 547-2568
42 Kirkland St., Cambridge (Weston College Jesuit Residence) 02138

McCoy, Charles J., '61, Chaplain Catholic Chaplains Office, NAS Saufley Field, Pensacola, Florida 32510

McCue, Richard T., '58, Chaplain's Office, USS America (CVA66) FPO New York 09501

McCune, James L., '58 782-2544
2101 Commonwealth Ave., Brighton 02135

McCusker, James J., O.S.A., '37 1 + 683-7111
Monastery of Our Lady of Good Counsel, North Andover Merrimack College) 01845

McDermott, Albert L., O.M.I., '15 1 + 851-7258
486 Chandler St., Tewksbury (Oblate Mission House and Residence) 01876

McDermott, Brian O., S.J. 868-1210
40 Kirkland St., Cambridge (Weston College Community) 02138

McDermott, E. Gregory, '71 889-0240
601 Broadway, Chelsea (St. Rose) 02150

Create Extra Space In Existing Areas

. . . with WALLS THAT MOVE!

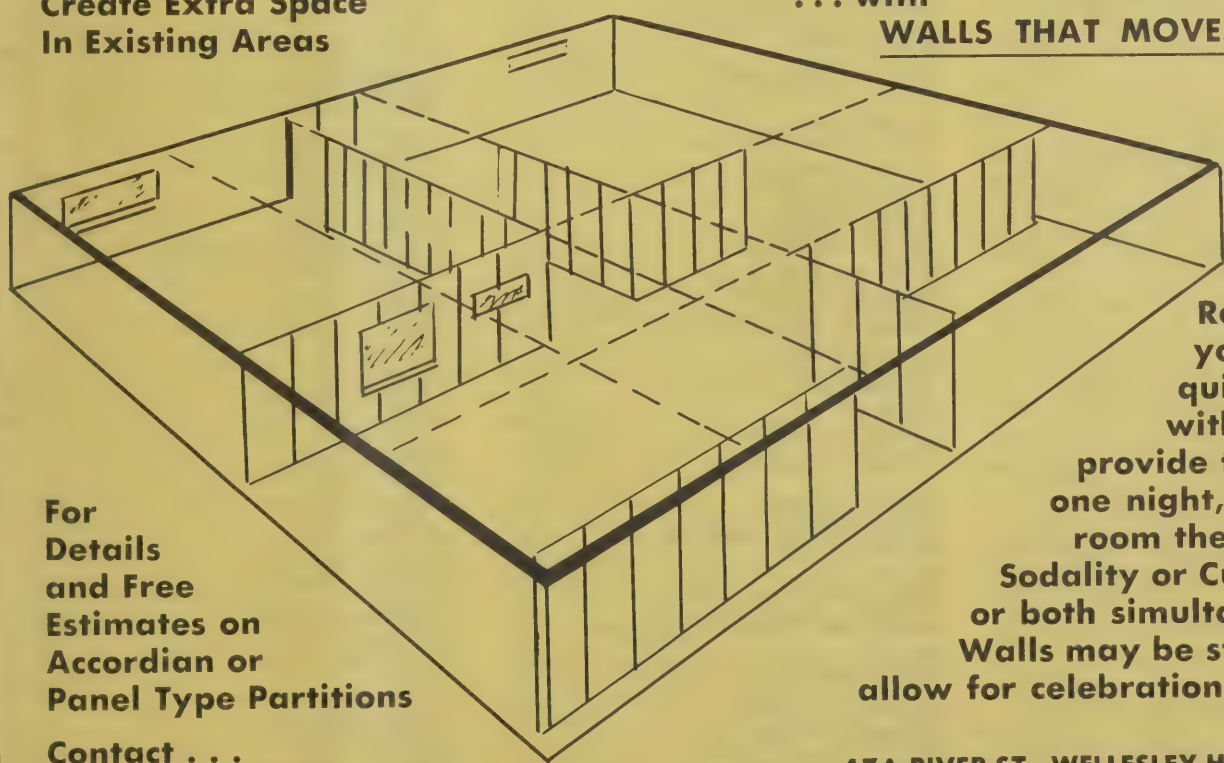

Rearrange your space quickly and with ease to provide for C.C.D. one night, a larger room the next for Sodality or Cub Scouts or both simultaneously! Walls may be stacked to allow for celebration of Mass.

For Details and Free Estimates on Accordian or Panel Type Partitions

Contact . . .

THE MODERNFOLD COMPANY, INC.

47A RIVER ST., WELLESLEY HILLS, MASS.
235-2086 (800)-342-8979

BOSTON PRIESTS IN SERVICE

AIR FORCE — ARMY — MARINE CORPS — NAVY — VETERANS ADMINISTRATION

Rev. Robert E. Bergeron
Chaplain, 032-20-8493
PSC 1, Box 442
APO San Francisco 96553

Rev. Roger J. Brady
c/o Chaplain's Office
Veterans Administration Hospital
Canandaigua, New York

Rev. Peter F. Brudzynski
Chaplain, 033-18-5978
Naval Air Station
Lemoore, CA 93245

Rev. Arthur M. Calter
Chaplain, 023-22-4111
Student Detachment
U.S. Army Chaplain School
Fort Hamilton, New York 11252

Rev. William W. Campbell
Chaplain, 016-20-8398
Box 618, 3500th Pilot Training Wing
Reese Air Force Base, TX 79489

Rev. John F. Carr
Chaplain, 023-05-5368
HEDSUPPACT, Box 25
APO San Francisco 96263

Rev. Walter E. Casey
Chaplain, Office of the Chief of Chaplains
Headquarters Department of the Army
Washington, DC 20314

Rev. Robert M. Connor
Chaplain, 015-28-5187
U.S. Naval Station
Annapolis, MD 21402

Rev. John H. Corcoran
Chaplain, 021-20-7772
1st Composit Support Group
Andrews Air Force Base
Washington, DC 20331

Rev. Edmond V. Cornellier
Chaplain, 031-30-2546
P.O. Box 1180
Colton, CA 92324

Rev. James E. Cronin
Chaplain, 011-26-9260
U.S. Naval Station, Frazier Hall
Norfolk, VA 23511

Rev. Daniel J. Donahue
Chaplain, 028-24-8993
HHC 1st Brigade, 9th Division
Fort Lewis, Washington 98433

Rev. John A. Doonan
Chaplain, 034-18-1173
12 Towne Square Drive
Newport News, VA 23607

Rev. John F. X. Fallon
28 Castleton Street
Jamaica Plain, MA 02130

Rev. Thomas J. Fleming
Chaplain, 011-24-3358
HHB 38th ADA Brigade
APO San Francisco 96570

Rev. Joseph H. Frates
Chaplain, Box 47
U. S. Naval Station
FPO San Francisco 96610

Rev. Edward L. Gallagher
Chaplain
Marine Corps Air Station, El Toro
Santa Ana, CA 92709

Rev. Joseph F. Geary
Chaplain
Naval Air Station
Alameda, CA 94501

Rev. Edward F. Gillis
Chaplain, 014-12-9101
Hqs. Fleet Marine Force, Pacific
FPO San Francisco 96610

Rev. Peter T. Girardin
5750 Gulfton #45
Houston, TX 77036

Rev. John J. Glynn
Chaplain, 013-20-1607
Bldg. 117, Naval Chaplain School
Newport, Rhode Island 02840

Rev. Thomas F. Keane
Chaplain, 022-22-0638
P.O. Box 6051, Main Office
Sheppard Air Force Base, TX 76311

Rev. Lawrence F. Keefe
Chaplain, 032-12-5677
Bldg. 117, Chaplain School
Naval Base
Newport, Rhode Island 02840

Rev. John A. Keeley
Chaplain, 031-30-0439
Box 12, U.S. Naval Station
FPO New York 09540

Rev. Edward J. Kelley
Chaplain, 023-30-3304
Marine Corps Supply Center
Barstow, CA 92311

Rev. Felix L. Kensta
Chaplain, 023-30-2860
Bldg. 41, Marine Corps Base
Camp Lejeune, NC 28542

Rev. John J. Keohane
Chaplain, 016-14-7278
4756th Air Base Group (ADC)
Tyndall Air Force Base, Florida 32401

Rev. George C. Kramer
Chaplain, 030-20-1151
1st Combat Support Group
MacDill Air Force Base, FL 33608

Rev. Paul J. LeBlanc
Chaplain, 024-16-5500
Office of the Post Chaplain
Fort Monmouth, NJ 07703

Rev. John Lepore
Chaplain, 013-22-9843
Naval Security Group Activity
Winter Harbor, Maine 04693

Rev. John F. Lincoln
Chaplain, 027-22-2065
U.S.A. Garrison
Aberdeen Proving Ground, MD 21005

Rev. Charles D. Logue
Chaplain, 018-82-8284
Student Detachment, USACHS
Fort Hamilton, NY 11252

Rev. Charles J. McCoy
Chaplain, Naval Air Station
Saufley Field
Pensacola, FL 32510

Rev. Richard T. McCue
Chaplain, 031-14-7895
USS America (CVA-66)
FPO New York 09501

Rev. Thomas A. McDonald
Chaplain, 150 Muir Road
Martinez, CA 94553

Rev. John P. McDonough
Chaplain, 021-20-5989
Box 3228, 50th Combat Support Group
APO New York 09109

Rev. John W. McElroy
Chaplain, 023-22-5238
Staff Chaplain, MCDEC
Quantico, Virginia 22134

Rev. Gerard T. McMahon
Chaplain, 029-24-7209
1st Marine Aircraft Wing
FPO San Francisco 96602

Rev. James E. McMorrow
Chaplain, 031-14-9057
Merchant Marine Academy
Kings Point, New York 11024

Rev. John R. McNamara
Chaplain, Naval Air Station
Brunswick, ME 04011

Rev. John R. McNeil
Chaplain, Box 269
COM FLE ACT
FPO Seattle 98766

Rev. Joseph H. Manning
Chaplain, 031-24-1708
23rd Combat Support Group (HC)
England Air Force Base, LA 71301

Rev. John L. Mansfield
Chaplain, 011-20-4137
6940 Air Base Group (HC)
Goodfellow Air Force Base, TX 76901

Rev. Francis E. Mara
Chaplain, 019-24-9620
Student Detachment, USACHS
Fort Hamilton, NY 11252

Rev. Henry J. Meade
Chaplain
Chief of Chaplain's Office
Hqs. USAF (AFHCH) Bldg. 626
Washington, DC 20330

Rev. J. Joseph Murphy
Chaplain, 031-03-9618
Office of the Installation Chaplain
Post Chapel, Bldg. 2001
Fort Lewis, WA 98433

Rev. Frederick J. Murray
Chaplain, 022-20-1248
USS Independence (CVA-62)
FPO New York 09501

Rev. Thomas J. Naughton
Chaplain, 019-26-9601
Office of the Chaplain, JFKCMA
Fort Bragg, NC 28307

Rev. Lawrence F. Naves
482 Ash Street
Brockton, MA 02401

Rev. Msgr. John F. Nelson
Chaplain, 016-07-4246
P.O. Box 6005
Hqs. 15th Air Force/HC
March Air Force Base, CA 92508

Rev. William B. O'Connor
Chaplain, 026-12-0649
Box 14, U.S. Naval Support Activity
FPO New York 09521

Rev. Hugh H. O'Regan
Chaplain, 023-24-3645
Naval Mobile Construction Battalion 62
FPO New York 09501

Rev. Robert G. Pollis
Chaplain
Veterans Administration Hospital
East Orange, NJ

Rev. John J. Regan
Chaplain, 434-62-7803
15th Air Base Wing/HC
APO San Francisco 96553

Rev. James B. Ronan
Chaplain, 022-10-4117
Post Chapel Center
Fort Lewis, WA 98433

Rev. Joseph E. Ryan
Chaplain, 019-12-9991
Naval Postgraduate School
Monterey, CA 93940

Rev. Ferdinand E. Slejzer
Chaplain, 022-18-6199
USS Forrestal (CVA-59)
FPO New York 09501

Rev. Msgr. Mark P. Sullivan
Chaplain, 015-05-8582
Hqs. First Naval District
495 Summer Street
Boston, MA 02210

Rev. Paul L. Toland
Chaplain, 011-20-3404
Naval Air Station, Glynco
Brunswick, GA 31520

BE SURE TO USE OUR ADVERTISERS — THEY MAKE THIS DIRECTORY POSSIBLE!

McDermott, Joseph P., '62 762-6080
547 Washington St., Norwood (St. Catherine Siena) 02062
McDermott, Thomas F., S.J., '38 536-8440
761 Harrison Ave., Boston (Immaculate Conception) 02118
McDevitt, John J., '35, Rev. Msgr. 846-7400
320 Winthrop St., Winthrop (St. John The Evangelist) 02152
McDonagh, Edward C., '62 396-2232
51 Winthrop St., Medford (Sacred Heart) 02155
McDonald, James T., '53 893-0330
51 Hall St., Waltham (St. Charles Borromeo) 02154
McDonald, Joseph E., '53, sick leave, 477 Hatherly Rd., North Scituate 02066
McDonald, Paul E., '64 361-1314
21 Chapel Rd., Hyde Park (St. Joseph) 02136
McDonald, Thomas A., '43, Chaplain, 150 Muir Rd., Martinez, CA 94553
McDonnell, Francis J., '35, Rev. Msgr. 593-8047
571 Boston St., Lynn (Sacred Heart) 01905
McDonnell, Alonzo J., C.S.P. 266-2635
70 St. Stephen St., Boston (St. Ann) 02115
McDonell, Thomas J., S.T.D., '60 254-2610
127 Lake St., Brighton (Peterson Hall) 02135
McDonough, Edward A., '24, Rev. Msgr. 523-1861
60 William Cardinal O'Connell Way, Boston (Regina Cleri) 02114
McDonough, John, S.V.D., '39 289-0735
108 Beach St., Revere (Immaculate Conception) 02151
McDonough, John P., '52, Chaplain, Office of the Catholic Chaplain, 50 CGS, Box 3228, APO New York 01909
McDonough, Joseph P., '59 749-3577
1057 Main St., Hingham (Resurrection) 02043
McDonough, Leo P., S.J., '54 969-0100
Chestnut Hill (Boston College) 02167
McDonough, William P., '41 242-1464
1 Monument Sq., Charlestown (St. Mary) 02129
McEleney, John J., S.J., D.D., Most Rev. '30 968-0100
Chestnut Hill (Boston College) 02167
McElroy, Francis F., '33, Rev. Msgr. 489-1160
15 Lawndale St., Belmont (Our Lady of Mercy) 02178
McElroy, Ivo, O.F.M., '33 542-6440
100 Arch St., Boston (St. Anthony's Shrine) 02107
McElroy, John W., '56 Chaplain, Staff Chaplain, MCDEC, Quantico, Virginia 22134
McEntee, Paul H., '57 1 + 485-0016, 879-4112
17 Washington Ct., Marlboro (Immaculate Conception) 01752
McEwen, Robert J., S.J., '46 969-0100
Chestnut Hill (Boston College) 02167
McFadden, William B., O.M.I., '21 1 + 458-1474
3 Fayette St., Lowell (Immaculate Conception) 01852
McFarland, Francis T., '57 396-0423
114 High St., Medford 02155
Radio T.V. Chapel 965-0050
McGahey, Charles R., '59 325-4865
1689 Centre St., West Roxbury (Holy Name) 02132
McGann, Francis J., '49 749-0587
147 North St., Hingham (St. Paul) 02043
McGann, Gerard J., '48 1 + 659-2993
383 Washington St., Norwell (St. Helen) 02061
McGettigan, Neil J., O.S.A., '53 1 + 683-7111
North Andover (Our Lady of Good Counsel Monastery, Merrimack College) 01845
McGinn, John A., M.M., '31 749-1392
110 Charles St., Hingham (Maryknoll Fathers' Seminary) 02043
McGlone, Joseph F., '52 244-9110
45 Ash St., Auburndale (Corpus Christie) 02166
McGlone, Terence D., '53 876-4344
Cambridge, Youville Hospital 02141
McGovern, John F., '48 1 + 744-1600
161 Federal St., Salem (St. James) 01970
McGovern, Leo J., S.J. 547-2568
42 Kirkland St., Cambridge (Weston College Community) 02138
McGovern, Paul J., '36 567-0053
26 Breed St., East Boston (St. Joseph) 02128
McGowan, David T., '63 944-0490
186 Woburn St., Reading (St. Agnes) 01867
McGowan, Frederick R., '49 1 + 372-8537
6 Cottage St., Haverhill (St. James) 01830
McGowan, James J., '62 325-1300
10 St. Theresa Ave., West Roxbury (St. Theresa) 02132
McGowan, Thomas G., O.P., '29 1 + 785-0124
Glen St., Dover (St. Stephen's Priory) 02030
McGrady, Paul G., S.J. 723-2230
39 Clark St., Boston 02109
McGrath, John J., S.J., '51 894-0751
Holy Spirit Residence, Weston (Weston College) 02193
McGrath, Laurence W., A.B., M.S., '57 254-2610
127 Lake St., Brighton (St. John's Hall) 02135
McGrath, Leonard T., M.Ed., '53 598-4907
8 So. Common St., Lynn (St. Mary) 01901
McGrath, Owen (s.s.c.) '27 333-0600
1372 Brush Hill Rd., Milton (St. Columban's Mission House) 02186
McGreevy, Paul F., '56 Leave of Absence
McGuckin, Denis, O.F.M., '45 542-6440
100 Arch St., Boston (St. Anthony's Shrine) 02107
McHugh, John, O.M.I. 1 + 851-7331
1333 Main St., Tewksbury (St. William) 01876
McHugh, Joseph B., S.J., '58 547-2568
42 Kirkland St., Cambridge (Jesuit Provincial Staff) 02138

McInerny, Paul B., '72 1 + 358-2985
124 Cochituate Rd., Wayland (St. Ann) 01778
McInnis, Norbert H., '28 662-8844
429 Upham St., Melrose (Incarnation) 02176
McKee, James J., O.F.M., '42 542-6440
100 Arch St., Boston (St. Anthony's Shrine) 02107
McKeon, J. A., O.P. 1 + 785-0124
Glen St., Dover (St. Stephen's Priory) 02030
McLaughlin, Bernard P., M.A., '59 254-2610
197 Foster St., Brighton (St. Clements Hall) 02135
McLaughlin, Edward J., '52 899-0374
133 School St., Waltham (St. Mary) 02154
McLaughlin, Francis A., '29 1 + 256-2374
25 North Rd., Chelmsford 01824
McLaughlin, James D., S.J., '30 536-8440
761 Harrison Ave., Boston (Immaculate Conception 02118
McLaughlin, John A., '47 876-0418
40 York St., Cambridge (St. Patrick) 02141
McLaughlin, John E., '62 1 + 293-7744
1 Maquan St., Hanson (St. Joseph The Worker) 02341
McLaughlin, Kenzel F., S.J., '39 536-8440
761 Harrison Ave., Boston (Immaculate Conception) 02118
McLaughlin, Patrick J., '61, 1 + 586-4715
439 West St., Brockton (Our Lady of Lourdes) 02401
McLaughlin, Paul J., '55 893-1823
235 Wellesley St., Weston 02193
McLaughlin, Richard P., '68 265-1132
309 Bowdoin St., Dorchester (St. Peter) 02122
McLaughlin, William H., '68 1 + 664-3412
63 Winter St., Rte. #62, North Reading (St. Theresa) 01864
McMahon, Benjamin J., '68 1 +485-0016
17 Washington Ct., Marlboro (Immaculate Conception) 01752
McMahon, Edward M., '70 1 + 692-6353
Main St., Graniteville (St. Catherine) 01829
McMahon, Gerard T., '61, Chaplain, Office of the Catholic Chaplain, 1st Marine Aircraft Wing, FPO, San Francisco, Calif. 96602
McMahon, John J., '43 773-0120
115 Crescent St., Quincy (St. Mary) 02169
McMahon, Leonard A., '27, Rev. Msgr. 889-0240
601 Broadway, Chelsea (St. Rose) 02150
McManmon, John J., '43, Rev. Msgr. 527-7560
573 Washington St., Newton (Our Lady Help of Christians) 02158
McManus, Francis B., S.J., '40 969-0100
Chestnut Hill (Boston College) 02167
McManus, Paul J., '42, Rev. Msgr. 324-4941
10 Fellsway East, Malden (Immaculate Conception) 02148
McManus, Thomas H., C.SS.R., '29 445-2600
1545 Tremont St., Roxbury (Basilica of Our Lady of Perpetual Help) 02120
McMorrow, James E., '52, Chaplain, Office of the Catholic Chaplain, U.S. Merchant Marine Academy, Kings Pt., N.Y. 11024
McNally, John J., A.B., '47 284-0234
1 Endicott Avenue, Revere (Our Lady of Lourdes) 02151
McNally, Robert E., S.J., '49 547-5310
6 Sumner Rd., Cambridge (La Farge House) 02138
McNamara, Eugene P., M.S.W., '53, Rev. Msgr. 547-0126
134 Norfolk St., Cambridge 02139 523-2478
Catholic Charitable Bureau 523-5165
McNamara, John R., '52, Chaplain, Catholic Chaplain's Office, Department of the Navy, Naval Air Station, Brunswick, Maine 04011
McNamara, Joseph, O.M.I., '61 522-3838
350 Jamaicaway, Jamaica Plain (Oblate Provincial House) 02130
McNeil, John R., '61, Chaplain, Catholic Chaplain's Office, Fleet Activities, Box 269, FPO Seattle, Washington 98766
McNeil, Sidney M., S.J. 969-0100
Chestnut Hill (Boston College) 02167
McNeill, Robert W., '47, Rev. Msgr. 472-0333
883 Hancock St., Quincy (C.Y.O., Chi Rho) 02170
McNulty, Bernard J., '24, Rev. Msgr. 298-2460
2223 Dorchester Ave., Dorchester (St. Gregory) 02124
McNiff, James F., M.M. 595-7487
215 Maple St., Lynn (St. Pius V) 01904
McNulty, Joseph P., '43 1 + 785-0305
Center St., Dover (Church of the Most Precious Blood) P.O. Box 33 02030
McPartland, Thomas P., O.M.I., '40 1 + 851-7331
1333 Main St., Tewksbury (St. William) 01876
McPartland, Paul G., '57 268-3344
606 East Fourth St., South Boston (Gate of Heaven) 02127
McQuade, Richard E., '57 843-0030
1244 Liberty St., Braintree (St. Clare) 02185
McQuaid, Arthur F., '31, Apt. 1, 34 Royal Crest Drive, North Andover 01845
McRae, Cornelius M., A.B., '61 254-2610
197 Foster St., Brighton (St. Clement's Hall) 02135
McShea, John J., '31, Rev. Msgr. 337-2171
261 Pleasant St., South Weymouth (St. Francis Xavier) 02190
McSweeney, Joseph, (s.s.c.), '58 333-0600
1372 Brush Hill Rd., Milton (St. Columban's Mission House) 02186
McWade, James J., '35 1 + 878-0900
455 Plymouth St., Abington (St. Bridget) 02351
Meade, Edward S., C.S.P., '64 488-0533
49 Johnson Ave., West Medford 02155
Meade, F. Eugene, C.S.P., '35 742-4460
5 Park St., Boston (Holy Spirit Chapel) 02108
Meade, Henry J., '41, Chaplain, Office of the Catholic Chaplain, Hq. USAF, (AFHCH), Bldg. 626, Washington, D.C. 20330

Meade, Maurice P., '48, M.Ed. 876-4344
1575 Cambridge St., Cambridge (Youville Hospital) 02138
Meagher, Walter J., S.J., '28 969-0100
Chestnut Hill (Boston College) 02167
Medairos, Anthony J., '73 1 + 834-6003
Route 3A, Marshfield Hills (P.O. Box 274) 02051
Medeiros, Antonio, '54 1 + 562-2552
21 Manning St., Hudson (St. Michael) 01749
Medeiros, Humberto Cardinal, D.D., '46, His Eminence 782-2544
2101 Commonwealth Ave., Brighton 02135
Meehan, Francis X., Ph.D., '36, Rev. Msgr. 1 + 485-0016
17 Washington Ct., Marlboro (Immaculate Conception) 01752
Meffan, Robert V., '53 472-1408
126 Sea St., Quincy (Our Lady of Good Counsel) 02169
Meissner, William W., S.J., '61 547-5310
6 Sumner Rd., Cambridge (La Farge House) 02138
Mejia, Oscar, S.J., '65 969-0100
Chestnut Hill (Boston College) 02167
Melea, William J., '34 1 + 356-3944
Pineswamp Rd., Ipswich (St. Joseph) 01938
Mellone, Vincent P., '65 926-9680
25 Chestnut St., Watertown (St. Patrick) 02172
Menard, Clarence, O.M.I., '58 868-3740
100 Cushing St., Cambridge (Oblate House of Studies 02138
Menna, F. Dominic, '58 245-2711
49 Butler Ave., Wakefield (St. Florence) 01880
Merchant, Michael D., '71 1 + 533-6500
2 Barber St., Medway (St. Joseph) 02053
Merino, Mariano, O.P., '69 1 + 785-0124
Glen St., Dover (St. Stephen's Priory) 02030
Merrill, Paul C., C.S.S., '61 235-3515
900 Washington St., Wellesley (Stigmatine House of Studies) 02181
Merrick, Joseph P., S.J., '27 536-4548
30 St. Cecilia St., Boston (St. Cecilia) 02115
Meskell, David B., '55
128 Chestnut St., Wakefield 01880
Mespilli, Guido, C.S.S., '42 899-0469
311 River St., Waltham (Sacred Heart) 02154
Messier, Alfred, M.S., '71 1 + 356-3151
Topsfield Rd., Ipswich (LaSalette Seminary) 01938
Messina, Richard R., '65 1 + 531-4995
17 Chestnut St., Peabody (St. John the Baptist) 01960
Miaskiewicz, Stanislaus J., '50 272-5111
99 Bedford St., Burlington (St. Malachy) 01803
Miceli, Paul E., '72 665-0152
46 Myrtle St., Melrose (St. Mary of the Annunciation) 02176
Michaud, Albert A., '29 1 + 744-0095
135 Lafayette St., Salem (St. Joseph) 01970
Michelle, Robert P., C.S.P. 266-2635
70 St. Stephen St., Boston (St. Ann) 02115
Mickey, Thomas, O.C.D., '68 277-4847
514 Warren St., Brookline (Discalced Carmelite Monastery) 02146
Mikulski, Leonard R., '63 335-5258
1130 Washington St., Weymouth (St. Albert the Great) 02189
Milner, Jeremiah, O.F.M. 542-6440
100 Arch St., Boston (St. Anthony's Shrine) 02107
Milot, Victor J., S.M., '36 1 + 485-0390
26 Broad St., Marlboro (St. Mary) 01752
Minchiatti, Francis, C.S., '45 1 + 873-8623
12 Waverly Ct., Framingham (St. Tarcisius) 01701
Minigan, Frederick J., '39 1 + 686-4050
196 Main St., No. Andover (St. Michael) 01845
Miotke, Carmel, O.F.M., '60 542-6440
100 Arch St., Boston (St. Anthony's Shrine) 02107
Missa, John B., '32, Rev. Msgr. 1 + 586-4270
696 N. Main St., Brockton (Our Lady, Ostrobrama) 02401
Mitchell, John A., '68 235-1060
502 Washington St., Wellesley (St. Paul) 02181
Mohan, James J., S.J., '30 436-3900
150 Morrissey Blvd., Dorchester (B.C. High) 02125
Moisan, Charles B., '19, Rev. Msgr. 1 + 455-5681
981 Varnum St., Lowell (D'Youville Manor) 01854
Molloy, Francis P., S.J., '50 969-0100
Chestnut Hill (Boston College) 02167
Monan, J. Donald, S.J., '55 969-0100
Chestnut Hill (Boston College) 02167
Monette, Leo, O.M.I., '40 1 + 454-3482
216 Nesmith St., Lowell (Oblate Provincialate) 01852
Monks, James L., S.J., '34 969-0100
Chestnut Hill (Boston College) 02167
Monroe, Leo, O.M.I., '70 1 + 851-7331
1333 Main St., Tewksbury (St. William) 01876
Mooney, Robert H., '52 522-1222
40 Walk Hill St., Forest Hills (St. Andrew) 02130
Mooney, Thomas J., C.C.P., '47 825-2852
20 Roseland St., Dorchester (St. Mark) 02124
Moore, Anthony 244-0608
1529 Washington St., West Newton (St. Bernard) 02165
Moors, Clifton, S.M., '56, Very Rev. 864-0436
15 Notre Dame Ave., Cambridge (Chanel Student Residence) 02140
Moran, Daniel F., '47 1 + 947-2107
Bedford St., R.F.D. #1, Lakeville (Saints Martha and Mary) 02346
Moran, Edmund A., '21, Rev. Msgr. 227-8341
60 Wm. Cardinal O'Connell Way, Boston (Regina Cleri) 02114
Moran, James F., '71 244-0590
1518 Beacon St., Waban (St. Philip Neri) 02168

Necrology

1972-1973

✠ ✠ ✠

"O God, Who amongst Thy apostolic priests didst make these Thy servants to possess the priestly dignity, grant, we pray, that they may have fellowship forever with Thy priests in Heaven. Through Our Lord, Jesus Christ." Amen.

NOVEMBER 1972

16 Rev. Henry C. McCabe

DECEMBER 1972

10 Rev. Joseph B. Corkery
26 Rev. Robert B. Adams
30 Rev. Msgr. Joseph S. Richard

JANUARY 1973

4 Rev. Harold W. Fraser, O.M.I.

FEBRUARY 1973

12 Rev. Robert J. Blanchet, S.M.
13 Rev. Isidore Smith, C.P.
22 Rev. John J. Connell
24 Rev. Francis L. Sullivan

MARCH 1973

12 Rev. Joseph P. Monahan
18 Rev. Michael J. Finnegan
28 Rev. John J. Hynes, O.M.I.

APRIL 1973

24 Rev. Msgr. Charles D. McInnis
28 Rev. William J. Murphy, S.J.
29 Rev. Edward F. O'Keefe
30 Rev. Leo J. Berard, C.P.

MAY 1973

15 Rev. Matthew A. Tobin, C.SS.R.
16 Rev. James J. Kelley
20 Rev. John C. O'Connell, S.J.

JUNE 1973

2 Rev. John M. O'Brien
4 Rev. Msgr. Peter J. McDonough
5 Rev. Francis C. McCormack, O.M.I.
8 Rev. Timothy W. Wholey, O.M.I.
11 Rev. John T. Sullivan
21 Rev. Msgr. Walter F. Donahue
29 Rev. Edward L. Murphy, S.J.
30 Rev. Thomas J. Noonan

JULY 1973

4 Rev. Msgr. John Donovan
8 Rev. Francis C. Finan
28 Rev. William R. Hodgkinson

AUGUST 1973

2 Rev. John B. Chouinard, O.F.M.
6 Rev. Joseph F. Bracken
9 Rev. Msgr. Patrick J. Waters, P.A., Ph.D.
14 Most Rev. Jeremiah F. Minihan, S.T.D., LL.D.
23 Rev. Joseph V. Mullen

SEPTEMBER 1973

17 Rev. Msgr. Peter P. Tuohy, S.T.L.
28 Rev. Timothy Sheehan

OCTOBER 1973

13 Rev. William S. Carpenger
20 Rev. Alfred C. Sheehan
26 Rev. Paul G. Donehue
30 Rev. Msgr. Michael J. Houlihan

NOVEMBER 1973

4 Rev. Neal Boyle, O.F.M.

O give Thanks to The Lord, because he is good; because His mercy endureth forever and ever.

(Daniel 3:89)

BE SURE TO USE OUR ADVERTISERS — THEY MAKE THIS DIRECTORY POSSIBLE!

Moran, Richard, C.SS.R., '61 445-2600
1545 Tremont St., Roxbury (Our Lady of Perpetual Help Basilica) 02120
Morcone, Nicholas, O.S.B., '69 749-2155
16 Hull St., Hingham (Glastonbury Abbey) 02043
Morel, Albert J., S.C. 1 + 475-1443
11 Haverhill St., Andover (Sacred Heart Junior High School) 01810
Morgan, Thomas B., '55 275-6318
80 Concord Rd., Bedford (St. Michael) 01730
Morgan, William H., '50 426-6142
140 Shawmut Ave., Boston (Holy Trinity) 02118
Catholic Family Life 783-1510
Cursillo 783-1510
Moriarity, Frederick L., S.J. 969-0100
Chestnut Hill (Boston College) 02167
Moriarty, Paul J., '48 894-4300, Ext. 282
Metropolitan State Hospital, Waltham 02154
Moriarty, Philip D., S.J., '44 436-3900
150 Morrissey Blvd., Dorchester (B.C. High) 02125
Moriarty, Thomas W., '42
71 Norlen Park, Bridgewater 02324
Morin, George E., '70 1 + 283-0874
1 Brightside Ave., Gloucester (St. Peter) 01930
Morissette, Armand, O.M.I., '35 1 + 453-1716
725 Merrimack St., Lowell (St. John the Baptist) 01854
Morisette, Donat J., '23 1 + 453-1716
725 Merrimack St., Lowell (St. John the Baptist) 01854
Morissette, Joseph, O.M.I., '38 1 + 453-1716
725 Merrimack St., Lowell (St. John the Baptist) 01854
Moritz, Paul L., '41 1 + 531-1480
136 Lynn St., Peabody (St. Ann) 01960
Morman, Edmund J., S.V.D., Very Rev., '37 1 + 585-2518
Duxbury (Divine Word Seminary) 02332
Morris, Herbert, O.M.I. 1 + 458-1474
3 Fayette St., Lowell 01852
Morris, James P., C.M., '49 296-4000
2100 Dorchester Ave., Dorchester (Carney Hospital) 02124
Morris, John S., '62 643-0636
15 Appleton Place, Arlington (St. James the Apostle) 02174
Morrisey, James W., '58 445-7645
10 Magazine St., Roxbury (St. Patrick) 02119
Priest Counseling 523-2611
Morrissey, John J., '22, Rev. Msgr. 523-5484
60 Cardinal O'Connell Way, Boston (Regina Cleri) 02114
Moser, Leonard, O.F.M., '63 523-2110
14 N. Bennet St., Boston (St. Leonard of Port Maurice) 02113
Mosley, Francis J., '39 1 + 583-5510
39 South St., Stoughton (Our Lady of the Rosary) 02072
Motherway, Thomas F., '69 1 + 531-1480
136 Lynn St., Peabody (St. Ann) 01960
Mottau, Robert, '58 Leave of Absence
Mowatt, John J., '57, Rev. Msgr., Byzantine Center, Domus Pacis, Fatima, Portugal.
Moyna, James M., O.P., '70 1 + 785-0124
Glen St., Dover (St. Stephen's Priory) 02030
Moynihan, James F., S.J., '37 969-0100
Chestnut Hill (Boston College) 02167
Moynihan, Paul V., '72 1+774-0340
24 Conant St., Danvers (St. Mary of the Annunciation) 01923
Moynihan, T. Joseph, '57 244-0590
1518 Beacon St., Waban (St. Philip Neri) 02168
Chaplain, Newton Wellesley Hospital 244-7765
Mulcahy, John J., '47, Rev. Msgr. 598-4907
850 Common St., Lynn (St. Mary) 01901
Mulchay, John J., S.J., '43 1 + 685-6371
Great Pond Rd., No. Andover (Campion Hall) 01845
Muldoon, James P., '58 1 + 744-1600
161 Federal St., Salem (St. James) 01970
Muldoon, Thaddeus J., '56 324-4941
10 Fellsway East, Malden (Immaculate Conception) 02148
Mulkern, John F., '43 1 + 957-3214
1868 Lakeview Ave., Dracut (Collinsville), (St. Mary of the Assumption) 01826
Mullaney, Cornelius J., '71 1 + 283-1490
142 Prospect St., Gloucester (Our Lady of Good Voyage) 01930
Mullarkey, John E., '25, Rev. Msgr., 98 Crescent St., Quincy 02169
Mullen, Alfred A., '37 625-1904
399 Medford St., Somerville (St. Ann) 02145
Mullen, John J., S.J., '62 523-3171
45 Cooper St., Boston (St. Mary) 02113
Mullen, Joseph E., S.J., '50 436-3900
150 Morrissey Blvd., Dorchester (B.C. High) 02125
Mulligan, Bartholomew, C.P., '20, 782-4220
159 Washington St., Brighton (St. Gabriel's Monastery) 02135
Mulligan, Joseph A., '30 723-8585
65 Cardinal O'Connell Way, Boston (Regina Cleri) 02114
Mulligan, Paul F., '57, Santa Rosario, Casilla 5823, Quayquil, Ecuador, (St. James the Apostle)
Mulligan, William L., S.J., '65 436-3900
150 Morrissey Blvd., Dorchester (B.C. High) 02125
Mullin, Jay M., '69 782-0775
43 Holton St., Allston (St. Anthony) 02134
Mullin, William H., '65 445-1524
377 Walnut Ave., Roxbury (St. Mary of the Angels) 02119
Mulloy, Cletus, C.P., '28 782-4220
159 Washington St., Brighton (St. Gabriel) 02135
Mulloy, John F. Jr., '70 445-7645
10 Magazine St., Roxbury (St. Patrick) 02119
Mulrey, Frederick J., '15, Rev. Msgr. 603 + 642-3343
New Boston Rd., Kingston, N.H. 02843
Mulvehill, John R., '57 325-1300
10 St. Theresa Ave., West Roxbury (St. Theresa) 02132
Murawski, Edward J., S.J., '66 536-8440
761 Harrison Ave., Boston (Immaculate Conception) 02118
Murphy, Alfred M., O.S.A., Very Rev., '56 1 + 683-1069
216 Lawrence St., Lawrence (Assumption) 01841
Murphy, Charles B., '32 767-2270
153 So. Franklin St., Holbrook (St. Joseph) 02343
Murphy, Charles J., '60 Gallaudet College
Kendall Green, P.O. Box 836, Washington, D.C. 20002
Murphy, David C., '63 268-8100
55 West Broadway, South Boston 02127
Personnel Office 254-2085
Murphy, Francis J., S.J., '41 436-3900
150 Morrissey Blvd., Dorchester (B.C. High) 02125
Murphy, Francis J., '62 254-2610
197 Foster St., Brighton (St. Clement's Hall) 02135
Murphy, Frederick J., '57 254-2610
197 Foster St., Brighton (St. Clement's Hall) 02135
Murphy, G. Ronald, S.J., '69 491-7763
529 Franklin St., Cambridge (Weston College Jesuit Residence) 02139
Murphy, George E., '40 1 + 259-8364
Lincoln Rd., So. Lincoln (St. Joseph) 01773
Murphy, George R., S.J., '71 969-0100
Chestnut Hill (Boston College) 02167
Murphy, H. Joseph, '61 666-4140
264 Washington St., Somerville (Patronage of St. Joseph) 02143
Murphy, J. Donald, W.F., '37 1 + 358-7076
Forty Acres Drive., Wayland (White Fathers) 01778
Murphy, J. Joseph, '44, Chaplain, Catholic Chaplains Office, Post Chapel, Bldg. 2001, Hq. Fort Lewis, Washington 98433
Murphy, James B., '36, Rev. Msgr. 1 + 543-5627
83 Central St., Foxboro (St. Mary) 02035
Murphy, John E., '40 1 + 369-3778
70 Monument Sq., Concord (St. Bernard) 01742
Murphy, John E., S.J., '34 969-0100
Chestnut Hill (Boston College) 02167
Murphy, John J., S.J., '46 969-0100
Chestnut Hill (Boston College) 02167
Murphy, John P., S.J., '44 894-0751
Holy Spirit Residence, Weston (Weston College) 02193
Murphy, Joseph P., '15, Rev. Msgr. 742-2132
60 Cardinal O'Connell Way, Boston (Regina Cleri) 02114
Murphy, Joseph W., S.J., '40 894-0751
Holy Spirit Residence, Weston (Weston College) 02193
Murphy, Kenneth B., '46 325-4865
1689 Centre St., West Roxbury (Holy Name) 02132
Murphy, Morgan J., O.F.M., '38 542-6440
100 Arch St., Boston (St. Anthony's Shrine) 02107
Murphy, Paul J., S.J., '38 1 + 685-6371
Great Pond Rd., North Andover (Campion Hall) 01845
Murphy, Timothy J., '63 782-0775
43 Holton St., Allston (St. Anthony) 02134
Murphy, William F., '65, Gregorian University, Rome, Italy.
Murray, Cornelius, '25, 863 Central St., Framingham (St. Patrick's Manor) 01701
Murray, Edward G., S.T.D., LL.D., '30, Rev. Msgr. 491-8400
34 Mt. Auburn St., Cambridge (St. Paul) 02138
Murray, Edward L., S.J., '43 696-0593
Our Lady's Hall, 287 Highland St., Milton (Priest's Recovery Program) 02186
Murray, Frederick J., '53, Chaplain, Catholic Chaplain's Office, USS Independence (CV.62) FPO, New York 09501
Murray, George B., S.J., 876-5187
1627 Massachusetts Ave., Cambridge (Weston College Community) 02138
Murray, George F., '47 547-4880
2254 Massachusetts Ave., Cambridge (St. John) 02140
Murray, George F., '48 1 + 653-1093
44 East Central St., Natick (St. Patrick) 01760
Murray, John A., '62 598-4313
17 Grove St., Lynnfield (Our Lady of the Assumption) 01940
Murray, John J., S.T.L., LL.D., '32 1 + 774-0340
Rev. Msgr., 24 Conant St., Danvers (St. Mary of the Annunciation) 01923
Murray, Robert F., '43, Rev. Msgr. 484-0279
345 Waverly St., Belmont (St. Joseph) 02178
Murray, Thomas F., '57 595-7487
215 Maple St., Lynn (St. Pius V) 01904
Murray, William J., O.S.A., '47 1 + 683-7111
North Andover (Our Lady of Good Counsel Monastery, Merrimack College) 01845
Myers, John, O.S.B., '72 749-2155
16 Hull St., Hingham (Glastonbury Abbey) 02043

— N —

Nagle, John J., '34
425 Sixth St., South Boston 02127
Naguszewski, Edward B., '30 1 + 452-2564
340 High St., Lowell (Holy Trinity) 01852
Nash, Paul A., S.J., '52 969-0100
Chestnut Hill (Boston College) 02167
Nasini, Gino, S.X., '65 1 + 429-2144
101 Summer St., Holliston (Xaverian Minor Seminary) 01746
Nason, Dennis T., '66 325-4865
1689 Centre St., West Roxbury (Holy Name) 02132
Naudziunas, Joseph B., '50 1 + 586-2226
21 Sawtell Ave., Brockton (St. Casimir) 02402
Naughton, Thomas J., '61, Chaplain, Office of the Catholic Chaplain, Hq., FRCMA, Fort Bragg, N.C. 28307
Naves, Lawrence F., '36 1 + 583-4500
482 Ash St., Brockton 02401
V.A. Hospital, 482 Ash St., Brockton 02401
Navien, Robert D., '48 547-0120
134 Norfolk St., Cambridge (St. Mary of the Annunciation) 02139
Navien, Thomas A., '42 1 + 488-6633
Main St., P. O. Box 475, Groton (Sacred Heart) 01450
Nealis, Donald, C.P., '32 782-4220
159 Washington St., Brighton (St. Gabriel's Monastery) 02135
Nelan, Daniel M., O.P., '54 1 + 785-0124
Glen St., Dover (St. Stephen Priory) 02030
Nelligan, Paul J., S.J., '54 436-3900
150 Morrissey Blvd., Dorchester (B.C. High) 02125
Nelson, John F., '43, Rev. Msgr., Chaplain, P.O. Box 6005, Quarters 124 March Air Force Base, California 92508
Newton, Vincent J., O.M.I., '31 1 + 851-7258
486 Chandler St., Tewksbury (Oblate Mission House and Residence) 01876
Nichols, Henry P., '70 522-1222
40 Walk Hill St., Forest Hills (St. Andrew) 02130
Nichols, John J., '62 1 + 585-6679
272 Main St., Kingston (St. Joseph) 02364
Nicholson, Francis J., S.J., '53 969-0100
Chestnut Hill (Boston College) 02167
Niedhammer, Cosmas, O.F.M.Cap., '33 333-0400
175 Milton St., Milton (St. Lawrence Friary) 02186
Nolan, George W., S.J., '54 782-7666
18 Radnor Rd., Brighton (Jesuit Provincial Staff) 02135
Nolan, Leo E., '62 825-6180
243 Neponset Ave., Dorchester (St. Ann) 02122
Nolette, Roger, O.S.B., '69 749-2155
16 Hull St., Hingham (Glastonbury Abbey) 02043
Noonan, David F., '61 383-0219
129 South Main St., Cohasset (St. Anthony) 02025
Noonan, Mark L., M.A., '59 254-2610
197 Foster St., Brighton (St. Clement's Hall) 02135
Noonan, William J., '39 769-3500
176 Washington St., East Walpole (St. Mary) 02032
Normile, James F., '32 625-3322
104 Larch Rd., Cambridge 02138
Norton, Edward, S.V.D., '45 1 + 585-2518
Duxbury (Divine Word Seminary) 02332
Norton, Richard F., '29, Rev. Msgr. 326-1071
845 High St., Westwood (St. Margaret Mary) 02090
Novello, Russell R., Ph.D., '53 Rev. Msgr. 254-2610
197 Foster St., Brighton (St. Clement's Hall) 02135
Nowinski, Claudius, M.S., '65 1 + 356-3151
Topsfield Rd., Ipswich (La Salette Seminary) 01938
Nuccio, Anthony, C.S.S., '59 599-7200
26 Bessom St., Lynn (Holy Family) 01902
Nugent, Robert L., C.S.P., '56 547-4235
31 Buckingham St., Cambridge (St. Peter) 02138

— O —

Oates, Thomas F., '63 269-2217
6 Otis Marotta Way, South Boston 02127
Obin, Arthur, O.M.I., '64 1 + 458-6316
129 Fourth Ave., Lowell (Ste. Jeanne d'Arc) 01854
O'Brien, Allan, O.F.M., C.A.P., '34 333-0400
175 Milton St., Milton (St. Lawrence Friary) 02186
O'Brien, Charles R., '60 899-0374
133 School St., Waltham (St. Mary) 02154
O'Brien, Donald, O.M.I., '64 1 + 453-3962
159 Moore St., Lowell (Sacred Heart) 01852
O'Brien, Edward R., '73 698-2439
432 Adams St., Milton (St. Agatha) 02186
O'Brien, Francis E., '66 926-9680
25 Chestnut St., Watertown (St. Patrick) 02172
O'Brien, Frederick W., '50 593-8047
571 Boston St., Lynn (Sacred Heart) 01905
O'Brien, Gerald C., S.J., '59 277-1963
246 Beacon St., Chestnut Hill (Boston College) Jesuit Community) 02167
O'Brien, James C., S.J., '61 261-3220
418 Beacon St., Boston (B.C. High Jesuit Community) 02115
O'Brien, James P., '62 547-4235
31 Buckingham St., Cambridge 02138
Tribunal 254-9150
O'Brien, John H., '59 665-0152
46 Myrtle St., Melrose (St. Mary) 02176
O'Brien, John W., '67 1 + 283-0054
60 Prospect St., Gloucester (St. Ann) 01930
O'Brien, Robert D., Ph.L., '49 625-3322
100 Temple St., Somerville 02145

RETIRED PRIESTS OF THE ARCHDIOCESE OF BOSTON

Rev. Msgr. John J. Allston
137 Gallivan Blvd., Dorchester

Rev. Msgr. Edward C. Bailey
Regina Cleri, 60 Wm. Card. O'Connell Way, Boston 02114

Rev. Sylvio W. Barrette
75 Columbia Rd., Lowell

Rev. Francis A. Barry
Regina Cleri, 60 Wm. Card. O'Connell Way, Boston 02114

Rev. Msgr. George S. Brennan
Regina Cleri, 60 Wm. Card. O'Connell Way, Boston 02114

Rev. Msgr. John F. Broderick
161 Waverly St., Belmont

Rev. Neil M. Buckley
Regina Cleri, 60 Wm. Card. O'Connell Way, Boston 02114

Rev. Alfred F. Butler
33 Watts Street, Malden 02148

Rev. Thomas J. Burns
23 Sharon Road, S. Hamilton 01982

Rev. Msgr. Daniel F. Burke
Regina Cleri, 60 Wm. Card. O'Connell Way, Boston 02114

Rev. Joseph H. Burke
Regina Cleri, 60 Wm. Card. O'Connell Way, Boston 02114

Rev. Msgr. George W. Casey
Pastor Emeritus—St. Bridget's, Rectory,
2001 Massachusetts Avenue, Lexington 02173

Rev. John D. Clark
Regina Cleri, 60 Wm. Card. O'Connell Way, Boston 02114

Rev. Msgr. Wm. E. Collins
8 Track Street, Brockton

Rev. Msgr. Garrett J. Condon
6 Lafayette Terrace, Chelmsford 01824

Rev Wm. P. Castles
Regina Cleri, 60 Wm. Card. O'Connell Way, Boston 02114

Rev. Msgr. Wm. E. Culhane
26 Gas Light Drive, Suite #1, S. Weymouth

Rev. Francis A. Curley
66 Medford Street, Malden

Rev. Msgr. Augustine C. Dalton
Regina Cleri, 60 Wm. Card. O'Connell Way, Boston 02114

Rev. Msgr. Francis J. Desmond
Immaculate Conception Rectory, 98 Sumner Street, Portsmouth, N.H.

Rev. Msgr. John F. Donoghue
7 Cheverus Road, Dorchester

Rev. Msgr. Hugh L. Doyle
33 Green Street, Newburyport

Rev. Paul G. Donehue
525 Andover Street, Route #133, Lowell

Rev. Msgr. Edward F. Dowd
Regina Cleri, 60 Wm. Card. O'Connell Way, Boston 02114

Rev. Msgr. Frederick G. M. Driscoll
Regina Cleri, 60 Wm. Card. O'Connell Way, Boston 02114

Rev. Msgr. Joseph L. Dunn
Pastor Emeritus—St. Margaret's Rectory,
917 Montello Street, Brockton

Rev. Msgr. John S. Dziok
Regina Cleri, 60 Wm. Card. O'Connell Way, Boston 02114

Rev. Msgr. Francis E. Egan
Regina Cleri, 60 Wm. Card. O'Connell Way, Boston 02114

Rev. Msgr. Henry J. Evers
Regina Cleri, 60 Wm. Card. O'Connell Way, Boston 02114

Rev. Msgr. Ralph W. Farrell
15 Lowry Road, Falmouth 02546

Rev. Msgr. Aloysius R. Finn
Regina Cleri, 60 Wm. Card. O'Connell Way, Boston 02114

Rev. Msgr. Charles R. Finn
Regina Cleri, 60 Wm. Card. O'Connell Way, Boston 02114

Rev. Msgr. Joseph M. Fitzgibbons
30 Wedgmere Road, Winchester

Rev. Daniel A. Flynn
Marian Manor, S. Boston

Rev. Msgr. Denis J. Fitzpatrick
Regina Cleri, 60 Wm. Card. O'Connell Way, Boston 02114

Rev. Msgr. Thomas J. Flynn
33 Pond St., Framingham

Rev. Msgr. Wm. B. Foley
P.O. Box 249, Newbury, N.H.

Rev. Msgr. Thomas F. Garrity
Regina Cleri, 60 Wm. Card. O'Connell Way, Boston 02114

Rev. Msgr. James F. Grimes
Regina Cleri, 60 Wm. Card. O'Connell Way, Boston 02114

Rev. Msgr. Edward T. Harrington
R.F.D. #5, Laconia, N.H.

Rev. Msgr. Edward M. Hartigan
Pastor Emeritus—Immaculate Conception Rectory,
489 Broadway, Everett

Rev. Russell T. Haley
Regina Cleri, 60 Wm. Card. O'Connell Way, Boston 02114

Rev. Edmund J. Haynes
St. Patrick Manor, Framingham

Rev. Msgr. Edward G. Horan
215 Pond Street, Jamaica Plain 02130

Rev. Timothy M. Howard
Regina Cleri, 60 Wm. Card. O'Connell Way, Boston 02114

Rev. Msgr. Francis M. Juras
Matulaitis Nursing Home, Putnam, Conn. 06260

Rev. John S. Kearns
Regina Cleri, 60 Wm. Card. O'Connell Way, Boston 02114

Rev. Msgr. John A. Keegan
57 Atlantic Road, Gloucester

Rev. Msgr. Wm. D. Keenan
Regina Cleri, 60 Wm. Card. O'Connell Way, Boston 02114

BE SURE TO USE OUR ADVERTISERS — THEY MAKE THIS DIRECTORY POSSIBLE!

RETIRED PRIESTS OF THE ARCHDIOCESE OF BOSTON

Rev. Msgr. Edward R. Kenealy
100 Paradise Harbour Blvd., N. Palm Beach, Fla. 33408

Rev. Msgr. Thomas H. Kennedy
Regina Cleri, 60 Wm. Card. O'Connell Way, Boston 02114

Rev. Msgr. Walter L. Leach
2 Hawthorne Place, Boston 02114

Rev. Daniel F. Leahy
5 Park Street, Arlington 02174

Rev. Msgr. Joseph J. Leonard
226 Brook Road, Milton

Rev. John D. Lyons
965 Summer Street, S. Lynnfield

Rev. Msgr. John J. Lynch
Regina Cleri, 60 Wm. Card. O'Connell Way, Boston 02114

Rev. John D. MacEachern
Regina Cleri, 60 Wm. Card. O'Connell Way, Boston 02114

Rev. James F. Magennis
68 Garfield Street, Watertown

Rev. Msgr. John M. Manion
Regina Cleri, 60 Wm. Card. O'Connell Way, Boston 02114

Rev. Richard J. Marks
1058 Hyde Park Avenue, Hyde Park

Rev. Paul M. Martin
Regina Cleri, 60 Wm. Card. O'Connell Way, Boston 02114

Rev. Msgr. Daniel A. McCabe
15 Lynde Street, Salem

Rev. Msgr. Wm. J. McCarthy
St. Patrick's Rectory, 12 Orchard St., W. Lynn 01905

Rev. Msgr. Edward A. McDonough
Regina Cleri, 60 Wm. Card. O'Connell Way, Boston 02114

Rev. Msgr. Leonard A. McMahon
Pastor Emeritus—St. Rose Rectory, 601 Broadway, Chelsea 02150

Rev. Arthur F. McQuaid
34 Royal Crest Drive, N. Andover 01843

Rev. Msgr. Bernard J. McNulty
Pastor Emeritus—St. Gregory's Rectory,
2233 Dorchester Avenue, Dorchester

Rev. Msgr. Charles B. Moisan
D'Youville Manor, Lowell

Rev. Msgr. Edward A. Moran
Regina Cleri, 60 Wm. Card. O'Connell Way, Boston 02114

Rev. Msgr. John J. Morrissey
Regina Cleri, 60 Wm. Card. O'Connell Way, Boston 02114

Rev. Msgr. Frederick J. Mulrey
New Boston Road, Kingston, N.H. 02843

Rev. Msgr. John E. Mullarkey
98 Crescent Street, Quincy

Rev. Joseph P. Murphy
Regina Cleri, 60 Wm. Card. O'Connell Way, Boston 02114

Rev. Cornelius P. Murray
St. Patrick's Manor, Framingham

Rev. John J. Nagle
425 6th Street, S. Boston

Rev. Msgr. James H. O'Connell
166 Cedar St., Haverhill

Rev. Msgr. Patrick J. O'Connell
1 Revere Beach Blvd., (Apt. 5), Revere

Rev. Msgr. Harry M. O'Connor
Regina Cleri, 60 Wm. Card. O'Connell Way, Boston 02114

Rev. John H. O'Connor
16 Bernice Avenue, Brockton

Rev. Walter J. O'Donnell
863 4th Avenue North, St. Petersburg, Fla. 33701

Rev. Leo N. O'Day
149 Eliot Street, Brookline

Rev. Msgr. Oscar R. O'Gorman
Pastor Emeritus—St. Agnes Rectory,
24 Medford Street, Arlington 02174

Rev. Msgr. Bernard S. O'Kane
Regina Cleri, 60 Wm. Card. O'Connell Way, Boston 02114

Rev. Msgr. Timothy F. O'Leary
108 Malvern Street, Melrose

Rev. Bernard J. O'Rourke
23 Clipper Lane, R.F.D., Dennisport, 02639

Rev. Charles E. Pepin
Regina Cleri, 60 Wm. Card. O'Connell Way, Boston 02114

Rev. Francis X. Quinn
15 Carruth Street, Dorchester

Rev. Msgr. Conrad J. Quirbach
Regina Cleri, 60 Wm. Card. O'Connell Way, Boston 02114

Rev. Msgr. Wm. F. Reilly
Regina Cleri, 60 Wm. Card. O'Connell Way, Boston 02114

Rev. Msgr. Edward J. Riley
Regina Cleri, 60 Wm. Card. O'Connell Way, Boston 02114

Rev. Msgr. Charles Riley
35 Central Street, Somerville

Rev. Edmund J. Ronan
328 Wentworth Avenue, Lowell

Rev. Msgr. Francis D. Scully
194 Sumner Street, Newton Centre

Rev. Msgr. John J. Sexton
Regina Cleri, 60 Wm. Card. O'Connell Way, Boston 02114

Rev. Msgr. Cornelius T. H. Sherlock
Regina Cleri, 60 Wm. Card. O'Connell Way, Boston 02114

Rev. Msgr. Ladislaus A. Sikora
137 Taylor Street, Malden

Rev. Edward J. Sullivan
Regina Cleri, 60 Wm. Card. O'Connell Way, Boston 02114

Rev. Msgr. James E. Sullivan
Pastor Emeritus—O. L. of Lourdes Rectory,
439 West Street, Brockton 02401

Rev. Msgr. John J. Twiss
10 Emerson Place, #24, Boston

Rev. Msgr. John J. Watson
55 Upland Road, Cambridge

O'Brien, Robert E., '59 547-3455
45 Alewife Brook Parkway, Cambridge (Immaculate Conception) 02140
O'Brien, Robert P., '49 1 + 875-4788
221 Concord St., Framingham (St. Stephen) 01701
O'Brien, Vincent de P., S.J., '37 436-3900
150 Morrissey Blvd., Dorchester (B.C. High) 02125
O'Brien, William G., '37 1 + 429-4427
8 Church St., Holliston (St. Mary) 01746
O'Callaghan, John A., S.J., '32 969-0100
Chestnut Hill (Boston College) 02167
O'Connell, Daniel J., '35 1 + 784-2265
59 Cottage St., Sharon (Our Lady of Sorrows) 02067
O'Connell, Edward T., '39, Rev. Msgr. 1 + 744-0757
30 Union St., Salem (Immaculate Conception) 01970
O'Connell, Henry J., P.A., LL.D., '31, Rev. Msgr. 265-5302
240 Adams St., Dorchester (St. Ambrose) 02122
O'Connell, James H., '16, Rev. Msgr., 166 Cedar St., Haverhill 01830
O'Connell, Kevin G., S.J., '69 491-0864
80 Lexington Ave., Cambridge (Weston College Jesuit Residence) 02138
O'Connell, Patrick J., '15, Rev. Msgr. 289-0735
Apt. 5, One Revere Beach Boulevard, Revere 02151
O'Connor, Donald P., S.J., '37 969-0100
Chestnut Hill (Boston College) 02167
O'Connor, Harry M., '22 Rev. Msgr. 723-3929
60 Cardinal O'Connell Way, Boston (Regina Cleri) 02114
O'Connor, John H., '30, 23 Bernice Ave., Brockton 02401
O'Connor, John J., '45 1 + 653-6253
24 N. Main St., Sherborn (St. Theresa) 01770
O'Connor, Maurice J., '52 547-4880
2254 Massachusetts Ave., Cambridge (St. John the Evangelist) 02140
O'Connor, Michael L., '23 933-3896
52 Warren Ave., Woburn 01801
O'Connor, Neil T., '39 1 + 663-8816
33 Concord Rd., Billerica (St. Theresa) 01821
O'Connor, Patrick M., O.P., '70 1 + 785-0124
Glen St., Dover (St. Stephen's Priory) 02030
O'Connor, William B., '47, Chaplain's Office Box 14, Navsuppact, F.P.O., New York, N.Y. 09521
O'Connor, William F., S.J., '48 436-3900
150 Morrissey Blvd., Dorchester (B.C. High) 02125
O'Connor, William J., '58 698-2439
432 Adams St., Milton (St. Agatha) 02186
O'Connor, Patrick A., (s.s.c.), '59 333-0600
1372 Brush Hill Rd., Milton (St. Columban's Mission House) 02186
O'Day, Leo N., '24
149 Eliot St., Brookline 02167
O'Donnell, Brendan, O.S.B., '63 749-2155
16 Hull St., Hingham (Glastonbury Abbey) 02043
O'Donnell, Gregory, O.F.M., '41 542-6440
100 Arch St., Boston (St. Anthony's Shrine) 02107
O'Donnell, John F., '63 696-0120
29 St. Mary's Road, Milton (St. Mary of the Hills) 02187
O'Donnell, John H., '48 729-0082
158 Washington St., Winchester (St. Mary) 01890
O'Donnell, Joseph M., C.M., '43 296-4000
2100 Dorchester Ave., Dorchester (Carney Hospital) 02124
O'Donnell, Terence W., S.D.B., '70 567-0508
189 Paris St., East Boston (Salesian Oratory) 02128
O'Donnell, Walter J., '34, 863 4th Avenue, North, St. Petersburg, Florida 33701
O'Donnell, William, O.M.I., '71 1 + 453-3962
159 Moore St., Lowell (Sacred Heart) 01852
O'Donohoe, James A., J.C.D., '47 492-8764
45 Francis Ave., Cambridge (The Center for World Religious) 02138
O'Donovan, John S., '46 567-0056
63 Moore St., East Boston (St. Mary, Star of the Sea) 02128
O'Donovan, Rickard J., '49 364-9500
43 Maple St., Hyde Park (Most Precious Blood) 02136
O'Driscoll, James, S.D.B., '46 1 + 356-3838
P. O. Box 271, Fellows Rd., Ipswich (Salesians) 01938
O'Flaherty, Edward M., S.J. 969-0100
Chestnut Hill, (Boston College) 02167
O'Gorman, Oscar R., '18, Rev. Msgr. 648-0220
24 Medford St., Arlington (St. Agnes) 02174
O'Grady, Jerome, C.P., '31 782-4220
159 Washington St., Brighton (St. Gabriel) 02135
O'Hara, Francis A., '56 326-0550
420 High St., Dedham (St. Mary) 02026
O'Hara, Maurice G., O.F.M., '39 542-6440
100 Arch St., Boston (St. Anthony's Shrine) 02107
O'Hara, Peter J., M.S.W., '59 1 + 459-0713
543 Bridge St., Lowell (St. Michael) 01850
O'Hare, Francis C., S.T.D., '51 254-2610
127 Lake St., Brighton (Peterson Hall) 02135
O'Hearn, Paul V., '60 254-2610
197 Foster St., Brighton (St. Clement's Hall) 02135
O'Hearn, Walter J., '53 769-3423
10 Diamond St., Walpole (Blessed Sacrament) 02081
O'Kane, Bernard S., '14, Rev. Msgr. 227-4967
60 Cardinal O'Connell Way, Boston (Regina Cleri) 02114
O'Keefe, Leo P., S.J., '39 969-0100
Chestnut Hill (Boston College) 02167
O'Keefe, Neil P., S.J. 969-0100
Chestnut Hill (Boston College) 02167
O'Lalor, Thomas E., S.J., '33 536-8440
761 Harrison Ave., Boston (Immaculate Conception) 02118
O'Leary, Adrian P., '47 846-1210
993 Shirley St., Winthrop (Holy Rosary) 02152
O'Leary, Daniel A., '42 1 + 435-3313
25 Main St., Hopkinton (St. John the Evangelist) 01748
O'Leary, Daniel J., '43 289-2404
500 Revere St., Revere (St. Theresa) 02151
O'Leary, Francis T., '37 963-1327
1026 N. Main St., Randolph (St. Bernadette) 02368
O'Leary, James E., '68 1 + 653-1093
44 East Central St., Natick (St. Patrick) 01760
O'Leary, Timothy F., Ph.D., LL.D., Retired
108 Malvern St., Melrose 02176
O'Leary, Timothy F., '68, Washington University, St. Louis, Mo.
Oliveira, Joel D., '54 547-5593
341 Portland St., Cambridge (St. Anthony) 02141
Oliveira, Vitor D., '73 1 + 833-8226
370 Pulaski Boulevard, Bellingham (Assumption) 02019
O'Malley, John P., O.S.A., '53 1 + 683-7111
North Andover (Our Lady of Good Counsel Monastery, Merrimack College) 01845
O'Malley, Thomas P., S.J., '61 969-0100
Chestnut Hill (Boston College) 02167
O'Meara, Gerard, Apartado 56, Abancay, Apurimac, Peru (Missionary of St. James the Apostle)
O'Neil, Francis J., S.J., '50 523-3171
45 Cooper St., Boston (St. Mary) 02113
O'Neill, Christopher C., '33, Rev. Msgr. 933-0300
280 Main St., Woburn (St. Charles) 01801
O'Neil, Francis J., '44
66 College Rd., Newton 02167
O'Neil, James W., S.J., '57 536-8440
761 Harrison Ave., Boston (Immaculate Conception) 02118
O'Neill, Jeremiah L., '31, Rev. Msgr. 1 + 878-0160
403 Union St., Rockland (Holy Family) 02370
O'Neill, Joseph P., S.J., '54 436-3900
150 Morrissey Blvd., Dorchester (B.C. High) 02125
O'Neill, Reginald F., S.J., '46 894-0751
Holy Spirit Residence, Weston (Weston College) 02193
O'Regan, Hugh H., '57, Chaplain, Catholic Chaplains Office, Naval Mobile Construction Battalion 62, FPO New York 09501
O'Rourke, Bernard J., '29 1 + 398-3175
23 Clipper Lane, R.F.D., Dennisport 02639
O'Rourke, Colin, O.F.M., '61 542-6440
100 Arch St., Boston (St. Anthony's Shrine) 02107
O'Rourke, Declan, O.F.M. 542-6440
100 Arch St., Boston (St. Anthony's Shrine) 02107
O'Rourke, James J., '58 522-0650
365 Centre St., Jamaica Plain (Blessed Sacrament) 02130
O'Rourke, Peter, C.P., '64 254-8512
139 Washington St., Brighton (St. Gabriel's Parish) 02135
O'Shea, John, S.M., '71 1 + 682-0260
300 Hampshire St., Lawrence (Central Catholic High) 01841
Osterman, Gerald J., '67 479-6418
26 Shed St., Quincy (St. Boniface) 02169
O'Sullivan, Edward T., O.M.I., '34 1 + 851-7331
1330 Main St., Tewksbury (St. William) 01876
O'Sullivan, Eugene M., '60 648-0220
24 Medford St., Arlington (St. Agnes) 02174
O'Sullivan, Francis G., A.C.S.W. '47
190 Highland Ave., Somerville 02143
Catholic Charities 625-1920
O'Sullivan, James J., O.M.I., '20 1 + 458-1474
3 Fayette St., Lowell (Immaculate Conception) 01852
O'Sullivan, Joseph M., '73 337-6333
55 Commercial St., Weymouth (Sacred Heart) 02188
O'Sullivan, T. Raymond, '68, Parroquia de San Gabriel, Huancarama, Peru, South America (Missionary Society of St. James, The Apostle)
Ott, William A., S.J., '36 536-8440
761 Harrison Ave., Boston (Immaculate Conception)02118
Ouellette, Francis, O.M.I. 1 + 458-1474
3 Fayette St., Lowell (Immaculate Conception) 01852
Ouellette, Henry P., Ed.M., Ph.D., '49 542-5682
75 Union Park St., Boston 02118
Emmanuel College 277-9340
Ouellette, Lionel P., '57 1 + 485-2460
409 Hemenway St., Marlboro (St. Matthias) 01752
Ouellette, Paul, O.M.I. 1 + 458-6316
129 Fourth Ave., Lowell (St. Jeanne of D'Arc) 01854
Owens, Leroy E., '64 527-7560
573 Washington St., Newton (Our Lady, Help of Christians) 02158

— P —

Palladino, Alphonso G., '43, Rev. Msgr. 665-0152
46 Myrtle St. Melrose (St. Mary of the Annunciation) 02176
Pallota, Guido L., '26, Rev. Msgr. 289-1234
250 Revere St., Revere (St. Anthony) 02151
Palmieri, John A., '41 1 + 746-0426
313 Court St., Plymouth (St. Mary) 02360
Palumbo, Eugene, S.D.B., '51 426-9457
29 Warrenton St., Boston (Don Bosco High) 02116
Panowicz, Thomas B., C.S.P., '59 742-4460
5 Park St., Boston (Holy Spirit Chapel) 02108
Panneton, Paul E., '55 324-0728
297 Main St., Malden (Sacred Hearts) 02148
Panozzo, Carl, S.X., '68 1 + 429-2144
101 Summer St., Holliston (Xaverian Fathers Seminary) 01746
Paolo, Francis de Sales, O.F.M., '58 876-6754
42 Fourth St., Cambridge (St. Francis of Assisi) 02141
Paquet, Joseph A., S.J., '59 536-8440
761 Harrison Ave., Boston (Immaculate Conception) 02118
Jesuit Missions 536-7224
Paquin, Ronald H., '73 1 + 683-1193
231 Broadway, Methuen (St. Monica) 01844
Parent, Cyr, S.M., '24 1 + 687-0151
East St. Methuen (Bon Secours Hospital) 01844
Parker, Edmund L., '56 396-0423
114 High St., Medford (St. Joseph) 02155
Parle, Richard, (s.s.c.) '56 333-0600
1372 Brush Hill Rd., Milton (St. Columban's) 02186
Parris, Quentin, O.F.M., '48 542-6440
100 Arch St., Boston (St. Anthony's Shrine) 02107
Parsons, John L., '29, Rev. Msgr. 244-0590
1518 Beacon St., Waban (St. Philip Neri) 02168
Pashby, John J., '60, Language School, Apartado 5039, Miraflores, Lima 18, Peru, South America (Society of St. James The Apostle)
Pashby, John, C.S.S., '55 235-3515
900 Washington St., Wellesley (Stigmatine Fathers Residence) 02181
Pashby, William, S.J., '54 524-0240
97 South St., Jamaica Plain (St. Thomas Aquinas) 02130
Paskey, Robert V., S.J., '66 267-1008
297 Commonwealth Ave., Boston (Loyola House) 02115
Paulhus, Normand, J., A.A., '64 731-3380
364 Buckminster Rd., Brookline (Assumptionist Center) 02146
Pavlick, Michael, S.M., '53 426-4448
27 Isabella St., Boston (Our Lady of Victories) 02117
Massachusetts General Hospital 726-2222
Payette, Andre H., O.M.I., '32 1 + 453-2134
80 Chamberlain St., Lowell (Ste Marie) 01852
Peano, Luigi, S.T.L., S.T.D., '49 1 + 683-2471
30 East St., Methuen (St. Basil's Seminary) 01844
Pearsall, Ernest P., '37 658-4665
126 Middlesex Ave., Wilmington (St. Thomas) 01887
Pearsall, William T., '53, Parroquia de San Martin de Porres, Apartado 324, Piura, Peru, South America (Society of St. James the Apostle)
Pellegrino, Alexander, O.F.M., '42 567-3215
128 Gove St., East Boston (Our Lady, Mt. Carmel) 02128
Pelletier, Adrian, S.M., '56 1 + 372-7721
120 Bellevue Ave., Haverhill (St. Joseph) 01830
Pelletier, Clement L., S.J., '62 436-3900
150 Morrissey Blvd., Boston (B.C. High) 02125
Pelletier, Nestor R., '52 592-4246
7 Endicott St., Lynn (St. Jean-Baptiste) 01902
Pelletier, Leonard E., '69 729-1858
1004 Main St., Winchester (Immaculate Conception) 01890
Peluse, Robert '72 567-2710
94 Horace St., East Boston (St. Dominic Savio High School) 02128
Pennisi, Ignatius F., S.J., '43 268-1230
9 F St., South Boston (St. Augustine) 02127
Pepin, Aurele, SS.CC., '55 287-8986
52 Waldeck St., Dorchester (Damien House) 02124
Pepin, Charles E., '34 523-2525
60 Cardinal O'Connell Way, Boston (Regina Cleri) 02114
Perras, Leon P., '38 1 + 465-7333
17 Federal St., Newburyport (St. Louis de Gonzague) 01950
Perron, Richard J., '46 1 + 586-1740
235 Court St., Brockton (Sacred Heart) 02402
Petinge, Roland, O.F.M. 1 + 851-3391
River Rd., Andover (St. Francis Seraphic Seminary) 01810
Petrauskas, Joseph C., '33, 176 Summer St., Gardner 01440
Petrie, Roderic, O.F.M., '59 232-1262
49 Rawson Rd., Brookline (St. Francis Friary) 02146
Pettie, John F., '45 1 + 452-6611
110 Percy St., Dracut (St. Francis) 01826
Phalen, Robert P., S.J., '41 1 + 685-6371
Great Pond Rd., North Andover (Campion Hall) 01845
Phalen, William P., S.J., '52 536-8440
761 Harrison Ave., Boston (Immaculate Conception) 02118
Philbin, John J., '44 235-0045
96 Glen Road, Wellesley Hills (St. John The Evangelist) 02181
Philbin, Richard G., S.J., '53 894-0751
Holy Spirit Residence, Weston (Weston College) 02193
Phinn, Gilbert S., '53 524-0434
46 Brookside Ave, Jamaica Plain (Our Lady of Lourdes) 02130
Archdiocesan Personnel Office 254-2085
Phinn, Paul A., '57 846-7400
320 Winthrop St., Winthrop (St. John, Evangelist) 02152
Phinney, Herbert A., '35 269-1048
70 Devine Way, South Boston (St. Monica) 02127
Piazzi, Seraphim, C.S.S., '42 599-7200
26 Bessom St., Lynn (Holy Family) 01902
Piche, Marc A., '68 1 + 746-0663
81 Court St., Plymouth (St. Peter) 02360
Pied, Wilfrid L., '51
38 Laurence, St., Salem 01970
Pierce, Michael G., S.J., '40 267-1008
297 Commonwealth Ave., Boston (Loyola House) 02115
Pigato, Remicio, C.S., '24 523-5638
12 North Sq. Boston (Sacred Heart) 02113
Pikor, Francis, O.F.M.Conv. 1 + 688-7226
30 Trinity St., Lawrence (Holy Trinity) 01841
Pisciteli, Vincent J., '37 567-5776
35 Brooks St., East Boston (Sacred Heart) 02128
Pitaro, Mimie B., '42, Rev. Msgr. 1 + 531-0002
17 Chestnut St., Peabody (St. John the Baptist) 01960
Plato, Paul, '69 963-4141
211 North Main St., Randolph (St. Mary) 02368

BE SURE TO USE OUR ADVERTISERS — THEY MAKE THIS DIRECTORY POSSIBLE!

Plocke, Donald J., S.J., '64 277-1963
246 Beacon St., Chestnut Hill (Boston College Jesuit Community) 02167

Plourde, Raymond C., '58 ..... 1 + 686-9168
254 Merrimack St., Methuen (St. Lucy) 01844

Poetto, Celestino, O.F.M., Cap., '42 445-7645
10 Magazine St., Roxbury (St. Patrick) 02119

Poetz, Lawrence J., S.V.D., '44 ..... 1 + 585-2460
Duxbury (Miramar Retreat House) 02344

Poirier, Charles H., O.S.B., '54, Very Rev. 749-2155
16 Hull St., Hingham (Glastonbury Vocational Guidance School) 02043

Poirier, Robert, S.M., '54 734-7180
72 Beacon St., Chestnut Hill (Marist Provincial House) 02167

Pollard, Leo E., S.J., '47 436-3900
150 Morrissey Blvd., Dorchester (B.C. High) 02125

Pollis, Robert G., '57, Chaplain Office of Catholic Chaplains, V.A. Hospital, East Orange, N.J. 07018

Porada, Charles, O.F.M., Conv., '43 ..... 1 + 373-0023
71 High St., Haverhill (St. Michael) 01830

Power, James F., '62 ..... 1 + 631-0086
85 Atlantic Ave., Marblehead (Our Lady, Star of the Sea) 01945

Power, Joseph L., '58 933-1323
80 Elm St., Woburn (St. Anthony) 01801

Power, Paul R., S.J., '38 894-0751
Holy Spirit Residence, Weston (Weston College) 02193

Power, William J., S.J., '41 ..... 1 + 283-0013
Eastern Point (Eastern Point Retreat House) Gloucester 01930

Powers, Albert J., '42 469-0234
6 Woodcliff Rd., Chestnut Hill (Infant Jesus) 02167

Powers, James E., S.J., '45 267-1008
297 Commonwealth Ave., Boston (Loyola House) 02115
Archives 267-1008

Powers, John T., '27, Rev. Msgr. 268-3344
606 E. Fourth St., So. Boston (Gate of Heaven) 02127

Powers, Richard J., '47 254-3330
78 Hood St., Newton (St. Sebastian's Country Day School) 02158

Powers, Thomas F., '66 445-7645
10 Magazine St., Roxbury (St. Patrick) 02119

Pratt, Lawrence E., '62 773-1021
21 Gay St., Quincy (St. John The Baptist) 02169

Prest, James L., O.P., '68 ..... 1 + 785-0124
Glen St., Dover (St. Stephen's Priory) 02030

Prietto, Marion J., S.J. 868-1210
40 Kirkland St., Cambridge 02138

Publicover, James L., '56 235-0045
9 Glen Rd., Wellesley Hills (St. John the Evangelist) 02181

Puccini, Alfred V., '53 361-3443
82 West Milton St., Readville (St. Anne) 02136

Pusateri, Philip A., S.J., '72 282-6790
15 Bushnell St., Dorchester (B.C. High Jesuit Community) 02124

— Q —

Qualizza, Frank, s.x., '71 ..... 1 + 429-2144
101 Summer St., Holliston (Xaverian Missionary Fathers) 01746

Quane, Joseph F., S.J., '38 969-0100
Chestnut Hill (Boston College) 02167

Quilty, Roger P., C.S.C., '48 ..... 1 + 583-4500
Chaplain, Veterans Administration Hospital, Brockton 02403

Quinlan, John H., '30 ..... 1 + 531-0224
1 Margin St., Peabody (St. Thomas The Apostle, Salem) 01960

Quinn, Daniel F., '52 ..... 1 + 877-1428
41 Brook St., Framingham (St. Jeremiah) 01701

Quinn, Francis X., '22 825-8638
15 Carruth St., Dorchester 02124

Quinn, J. Richard, S.T.D., '46 328-0866
107 Bellevue Rd., Squantum (Star of the Sea) 02171

Quinn, John (s.s.c.), '32 333-0600
1372 Brush Hill Rd., Milton (St. Columban's Mission House) 02186

Quinn, Joseph D., S.J., '43 436-3900
150 Morrissey Blvd., Dorchester (B.C. High) 02125

Quinn, Joseph L., S.J., '66 547-5310
6 Sumner Rd., Cambridge (La Farge House) 02138

Quinn, Kenneth B., '71 782-5126
321 Market St., Brighton (St. Columkille) 02135

Quinn, Peter F., '72 ..... 1 + 774-7575
90 Forest St., Danvers (St. Richard) 01923

Quinn, Richard A. 749-1392
110 Charles St., Hingham (Maryknoll Fathers) 02043

Quinn, Robert F., C.S.P., '53 523-6083
27 Bowdoin St., Boston 02114

Quirbach, Conrad J., '15, Rev. Msgr. 523-1614
60 Cardinal O'Connell Way, Boston (Regina Cleri) 02114

Quirk, John M., '42, Rev. Msgr. 244-0608
1529 Washington St., West Newton (St. Bernard) 02165

— R —

Radochia, James J., '44 ..... 1 + 372-2513
61 Temple St., Haverhill (St. Rita) 01830

Rafferty, James F., '63 ..... 1 + 879-2262
518 Pleasant St., Framingham (Newman Apostolate at Framingham State College)

Rafferty, James J., '37 289-0735
108 Beach St., Revere (Immaculate Conception) 02151

Rameau, Ignacio, '69 ..... 1 + 744-0631
7 High St., Salem (St. Mary) 01970

Ray, Thomas G., M.M., '27 232-8050
50 Dunster Rd., Chestnut Hill (Maryknoll Development House) 02167

Read, William J., S.J., '46 894-0751
Holy Spirit Residence, Weston (Weston College) 02193

Ready, Francis P., '50 ..... 1 + 346-8604
4 Green St., Merrimac (Nativity) 01860

Reardon, Arthur L., '52, 114 South Broadway, Lawrence (St. Patrick) 01843
Local Call 683-9416
Direct Call from Boston 944-5988

Reardon, Charles J., S.J., '39 969-0100
Chestnut Hill (Boston College) 02167

Rebeiro, Anthony J., '56 ..... 1 + 653-5505
119 Hartford St., Natick (St. Linus) 01762

Reddy, Howard, O.F.M., '58 232-1262
49 Rawson Rd., Brookline (St. Francis Friary) 02146

Reddy, Thomas J., O.M.I., '52, Very Rev. 522-3838
350 Jamaica Way, Jamaica Plain (Oblate Provincial House) 02130

Redmond, Edward, J.S., '71 245-5833
112 Chestnut St., Lynnfield (St. Maria Goretti) 01940

Reen, Jeremias, S.D.B., '71 ..... 1 + 356-3838
Fellows Rd., Ipswich (P.O. Box 271), (Salesians of St. John Bosco) 01938

Regan, Francis A., '53, S.T.D. 899-5500
558 South Ave., Weston (Pope John XXIII National Seminary) 02193

Regan, John J., '48, Chaplain, Catholic Chaplain's Office, 15 ABWg/HC, APO San Francisco, California 96553

Regan, Joseph G., '34, Rev. Msgr. ..... Sick Leave
110 Stafford Rd., Lowell 01852

Regan, Michael J., '62 324-0402
790 Salem St., Malden (St. Joseph) 02148

Regan, Richard F., '64 584-0500
686 No. Main St., Brockton (Phaneuf Center) 02401

Reilly, James, O.Carm. 275-7500
Chaplain, V.A. Hospital, Bedford 01730

Reilly, Joseph L., '36 ..... 1 + 372-8537
6 Cottage St., Haverhill (St. James) 01830

Reilly, Joseph P., '43 272-5111
101 Bedford St., Burlington (St. Malachy) 01803

Reilly, Leo A., S.J., '38 969-0100
Chestnut Hill, Boston College) 02167

Reilly, Thomas, M.S., '72 ..... 1 + 356-3151
Topsfield Rd., Ipswich (LaSalette Seminary) 01938

Reilly, Thomas J., '67 524-0434
Religious Education, Catholic University, Washington, D.C.

Reilly, William F., '21, Rev. Msgr. 742-3355
60 Cardinal O'Connell Way, Boston (Regina Cleri) 02114

Reitlingshofer, Felix, O.F.M., '30 542-6440
100 Arch St., Boston (St. Anthony's Shrine) 02107

Renard, John G., S.J., '60 547-5310
6 Sumner Rd., Cambridge (La Farge House) 02138

Repole, Celsus, O.F.M.Cap., '43 333-0400
175 Milton St., Milton (St. Lawrence Friary) 02186

Reynolds, Thomas D., '58, C.C.D. 254-0725
1 Lake St., Brighton 02135
Residence 237-1160
900 Worcester St., Wellesley (St. James The Great) 02181

Araban®

COFFEE OF COFFEES

Specialists in the Hotel, Restaurant and Institutional Trade.

Purveyors of Fine Teas, Hot Chocolate and Syrups

ARABAN COFFEE COMPANY, INC.

385 SUMMER STREET, BOSTON 02210 423-2760

Ribezzi, Rinaldo A., C.S.S., '39 599-7200
26 Bessom St., East Lynn (Holy Family) 01902
Riccardi, Salvatore, C.P., '62 254-8512
139 Washington St., Brighton (St. Gabriel Parish) 02135
Rice, Robert K., M.A., Ph.D. (Cand.), '64 969-7886
45 Ash St., Auburndale (Corpus Christi) 02166
Richard, Lucien, O.M.I., '59 868-3740
100 Cushing St., Cambridge (Oblate House of Studies) 02138
Ridgeway, Kenneth, S.M., '69 889-2045
55 Clark Ave., Chelsea (Our Lady of the Assumption) 02150
Rieman, Richard W., J.C.D., '58 536-9668
22 Marlboro St., Boston 02116
Riley, Charles E., '27, Rev. Msgr.
35 Central Ave., Somerville 02143
Riley, Edward J., '22, Rev. Msgr. 227-5375
60 Cardinal O'Connell Way, Boston (Regina Cleri) 02114
Riley, James H., '58 1 + 233-2498
14 Summer St., Saugus (Blessed Sacrament) 01906
Riley, Lawrence J., S.T.D., LL.D., '40 364-9500
Most Rev., 43 Maple St., Hyde Park (Most Precious Blood) 02136. Bishop's Office 361-2649.
Riley, Leo T., C.S.S. '54 599-7200
26 Bessom St., Lynn (Holy Family) 01902
Riley, Thomas J., D.D., Ph.D., '27, Most Rev. 547-4235
31 Buckingham St., Cambridge (St. Peter) 02138
Regional Bishop's Office, 70 Lawrence St., Lowell 1 + 459-4082
Riley, William J., '38 963-4141
211 North Main St., Randolph (St. Mary) 02368
Rimkus, Francis J., '68 547-4880
2254 Massachusetts Ave., Cambridge (St. John the Evangelist) 02140
Ring, Charles, C.S.S., '51 893-3465
554 Lexington St., Waltham (Stigmatine Retreat House) 02154
Ring, James W., S.J., 969-0100
Chestnut Hill (Boston College) 02167
Riopel, J. M., W.F., '36 1 + 358-7076
Forty Acres Drive, Wayland (White Fathers) 01778
Riordan, Daniel F., '28, Rev. Msgr. 244-0558
270 Elliot St., Newton Upper Falls (Mary Immaculate of Lourdes) 02164
Ristuccia, Leon, O.F.M., '45 542-6440
100 Arch St., Boston (St. Anthony's Shrine) 02107
Ritchie, Francis J., '58 1 + 462-2724
7 Court St., Newburyport (Immaculate Conception) 01950
Roach, Edward F., '58 268-8100
55 West Broadway, South Boston (Sts. Peter and Paul) 02127
Roach, John W., '38 1 + 283-1490
142 Prospect St., Gloucester (Our Lady of Good Voyage) 01930
Robbins, William A., O.M.I., '22 1 + 851-7258
486 Chandler St., Tewksbury (Oblate Mission House and Residence) 01876
Robichaud, Armand, S.M., '50 1 + 879-1620
518 Pleasant St., Framingham (Marist Fathers) 01701
Robichaud, Vincent, S.M., '37 1 + 879-1620
518 Pleasant St., Framingham (Marist Fathers) 01701
Robinson, Anselm, O.F.M., '37 542-6440
100 Arch St., Boston (St. Anthony's Shrine) 02107
Robinson, Joseph P., '68 1 + 586-1575
42 Wendell Ave., Brockton (St. Colman) 02402
Roche, Allan E., '46 1 + 683-1193
231 Broadway, Methuen (St. Monica) 01844
Roche, John F., S.S.C., '56 438-0960
9 Pomeworth St., Stoneham (St. Patrick) 02180
Roche, William H., '50, Rev. Msgr. 542-5682
75 Union Park St., Boston (Cathedral) 02118
Rocheleau, Joseph, C.SS.R., '43 445-2600
1545 Tremont St., Roxbury (Mission Church) 02120
Rock, John P., S.J., '47 969-0100
Chestnut Hill (Boston College) 02167
Rogers, James M., '51 245-5770
173 Albion St., Wakefield (St. Joseph) 01880
Ronan, Edmund J., '26
328 Wentworth Ave., Lowell 01852
Ronan, Henry T., '55 599-7040
40 Green St., Lynn (St. Joseph) 01902
Ronan, James B., '46, Chaplain, Catholic Chaplain's Office, Post Chapel Center, Fort Lewis, Washington 98433
Rondeau, Lawrence J., '58 1 + 454-0496
221 West Sixth St., Lowell (St. Louis de France) 01850
Rooney, Michael J., S.M.A., '42 1 + 531-0087
2 Gardner St., Pepperell (St. Joseph) 01960
Rosenbaum, George, M.M. 1 + 653-6253
24 North Main St., Sherborn (St. Theresa) 01770
Chaplain, Medfield State Hospital 1+359-4313
Rosenkranz, George J., '61 1 + 233-2498
14 Summer St., Saugus (Blessed Sacrament) 01906
Ross, Dominic L., O.P., '30 1 + 785-0124
Glen St., Dover (St. Stephen's Priory) 02030
Rossiter, Francis S., S.T.D., S.S.L., LL.D., '42 899-2611
Rev. Msgr., 374 Boston Post Rd., Weston (St. Julia) 02193
Roszak, Alphonse, O.F.M.Conv. 1 + 688-7226
30 Trinity St., Lawrence (Holy Trinity) 01841
Rothwell, Joseph T., '52 469-0234
6 Woodcliff Rd., Chestnut Hill (Infant Jesus) 02167
Rouse, Paul, '67 488-5444
38 Boston Ave., Medford (St. Raphael) 02155
Rousseau, Richard W., S.J., '54 876-5187
1627 Massachusetts Ave., Cambridge (Weston College Community) 02138
Roussin, John J., '72 1 + 485-0016
17 Washington Ct., Marlboro 01753
Rowley, Albert, SS. CC., '40 542-8498
9 Msgr. Shea Road, Boston (St. James the Greater) 02111
Rowley, Charles, O.F.M., '55 542-6440
100 Arch St., Boston (St. Anthony's Shrine) 02107
Roy, Albert J., C.S.P., '46 266-2635
70 St. Stephen St., Boston (St. Ann) 02115
Roy, Gregory R., S.J., '46 1 + 283-0013
Eastern Point, (Eastern Point Retreat House), Gloucester 01930
Roy, Leon H., S.M., '36 426-4448
27 Isabella St., Boston (Our Lady of Victories) 02117
Roy, Roger, O.M.I., Very Rev., '49 1 + 454-3482
216 Nesmith St., Lowell (Oblate Provincialte) 01852
Ruocco, Joseph J., '48 442-1431
26 Lawrence Ave., Dorchester (St. John-St. Hugh, Roxbury) 02121
Russo, Francis M., '66 482-4944
8 Pine St., Boston 02111
Ruttle, Paul H., S.J., '43 436-3900
150 Morrissey Blvd., Dorchester (B.C. High) 02125
Ryan, Frederick J., '64, M.Div. 327-8634
235 Baker St., West Roxbury 02132
Catholic Memorial High School 323-7335
Ryan, G. Thomas, '72 1 + 631-0086
85 Atlantic Ave., Marblehead (Our Lady, Star of the Sea) 01945
Ryan, Gerald, C.P., '29 782-4220
159 Washington St., Brighton (St. Gabriel) 02125
Ryan, J. Joseph, S.T.L.,H.E.L.,M.S.D.,L.H.D.,'33 254-2610
Rev. Msgr. 127 Lake St., Brighton (St. Williams Hall) 02135
Ryan, James H., S.J., '69 268-7899
267 W. Third St., South Boston (B.C. High Jesuit Community) 02127
Ryan, Joseph E., '47, Chaplain, Catholic Chaplain's Office, Code 46, Naval Post Graduate School, Monterey, California 93940
Ryan, Lawrence M., '32 1 + 359-6371
464 Main St., Medfield (St. Edward) 02052
Ryan, Lawrence M., S.J., '41 332-1104
28 Commonwealth Ave., Chestnut Hill (St. Ignatius) 02167
Ryan, Martin E., S.J., '48 436-3900
150 Morrissey Blvd., Dorchester (B.C. High) 02125
Ryan, Patrick J., S.J., '59 498-2397
Eliot House (Harvard University), Cambridge 02138
Ryan, Paul T., '58 734-0444
5 Linden Place, Brookline (St. Mary of the Assumption) 02146
Rynne, Paul P., '56 442-1431
26 Lawrence Ave., Dorchester 02121
Human Rights Commission 482-5520

— S —

St. Clair, Michael J., S.J., '71 Leave of Absence
St. Hilaire, Bernard A., '51
2 Cary St., Brockton 02401
St. John, John D., S.J., '37 436-3900
150 Morrissey Blvd., Dorchester (B.C. High) 02125
St. Onge, Louis M., S.J., '59 436-3900
150 Morrissey Blvd., Dorchester (B.C. High) 02125
St. Onge, Omer, S.M., '46, Very Rev. 734-7180
72 Beacon St., Chestnut Hill (Marist Provincial House) 02167
Saja, Thaddeus A., '46 762-0852
27 St. Joseph Ave., Norwood (St. Peter) 02062
Sajdak, John, S.M., '71 864-0436
15 Notre Dave Ave., Cambridge (Chanel Student Residence) 02140
Sallese, Albert J., '66 567-3227
65 London St., E. Boston (Most Holy Redeemer) 02128
Salmon, William F., '65 893-3100
147 Main St., Waltham (St. Jude) 02154
Sammon, Fabian J., '30 245-5770
173 Albion St., Wakefield (St. Joseph) 01880
Sano, J. Damian, O.F.M., '41 1 + 851-3391
River Rd., Andover (St. Francis Seraphic Seminary) 01810
Saudade, Charles M., '38 1 + 532-0272
35 Newcastle Rd., Peabody (Portugese Mission) 01960
Saulenas, Simeon W., '44 547-1623
432 Windsor St., Cambridge (Immaculate Conception) 02141
Saulnier, Joseph F.M.S.I., '72 1 + 879-6711
567 Salem End Rd., Framingham (Sylva Maria) 01701
Saunders, Daniel J., S.J., '40 969-0100
Chestnut Hill (Boston College) 02167
Saunders, John A., '40 899-0374
133 School St., Waltham (St. Mary) 02154
Savage, James W., '70 1 + 653-8013
99 Main St., Cochituate (St. Zepherin, Wayland) 01778
Savard, Maurice, O.M.I., '31 1 + 453-1716
725 Merrimack St., Lowell (St. John The Baptist) 01854
St. Joseph, The Worker 1 + 454-8522
Savina, Frederick J., '57 662-8844
429 Upham St., Melrose (Incarnation) 02176
Savio, Louis, C.S., '38 523-5638
12 North Sq., Boston (Sacred Heart) 02113
Scally, James J., '48, Rev. Msgr. 542-5682
75 Union Park St., Boston (Cathedral) 02118
Scanlan, William J., '72 489-1160
15 Lawndale St., Belmont (Our Lady of Mercy) 02178
Scanlin, David, O.M.I. 1 + 458-1474
3 Fayette St., Lowell (Immaculate Conception) 01852
Scanlon, Wilfred, C.P., '45 782-4220
159 Washington St., Brighton (St. Gabriel's Monastery) 02135
Scannell, Blaise, O.F.M., '36 542-6440
100 Arch St., Boston (St. Anthony's Shrine) 02107
Scannell, Francis S., S.J., '40 436-3900
150 Morrissey Blvd., Dorchester (B.C. High) 02125
Scannell, Joseph, C.S.S.R., Very Rev., '33 445-2600
1545 Tremont St., Roxbury (Basilica of Our Lady of Perpetual Help) 02120
Schatzel, John E., '61 337-0380
1199 Commercial St., East Weymouth (Immaculate Conception) 02189
Schenck, Maurus, C.P., '52 782-4220
159 Washington St., Brighton (St. Gabriel's Monastery) 02135
Schiavone, Daniel, O.F.M. 1 + 851-3391
River Rd., Andover (St. Francis Seraphic Seminary) 01810
Schoppe, Eric, O.F.M., '45 542-6440
100 Arch St., Boston (St. Anthony's Shrine) 02107
Schubert, Clarence C., S.J. 969-0100
Chestnut Hill (Boston College) 02167
Schwantner, James, O.F.M., '55 542-6440
100 Arch St., Boston (St. Anthony's Shrine) 02107
Scopa, Joseph, C.S., '48 387-0310
38 Oakes St., Everett (St. Anthony) 02149
Scopp, Andrew J., S.J. 536-8440
761 Harrison Ave., Boston (Immaculate Conception) 02118
Scorzello, Joseph F. Jr., S.T.L., '69 527-7560
573 Washington St., Newton (Our Lady Help of Christians) 02158
Scorzoni, John B., S.T.L., '57 1 + 746-0663
81 Court St., Plymouth (St. Peter) 02360
Screnci, Salvatore, '27, Rev. Msgr. 1 + 744-0631
7 High St., Salem (St. Mary) 01970
Scribner, Paul S., '67 567-5776
35 Brooks St., East Boston (Sacred Heart) 02128
Scrima, Claude, O.F.M., '61 1 + 851-3391
River Rd., Andover (St. Francis Seraphic Seminary) 01810
Scully, Daniel J., '30, Rev. Msgr. 1 + 588-7766
210 Central St., East Bridgewater (St. John) 02333
Scully, Francis D., '25, 194 Sumner St., Newton Centre 02159
Seery, John T., S.J. '69 969-0100
Chestnut Hill (Boston College) 02167
Sears, John A., '31 1 + 686-3311
254 Merrimack St., Methuen (St. Lucy) 01844
Sedensky, Andrew J., '71 268-7899
267 W. Third St., South Boston (B.C. High Jesuit Community) 02127
Segadelli, Joseph D., '42 1 + 897-2710
Great Road, Stow (St. Isidore's) 01775
Sella, Peter, S.D.B., '68 426-9457
16 Common St., Boston (Don Bosco Technical High School) 02116
Sennott, Robert J., P.A., S.T.D., D.C.L., LL.D., '40, Rev. Msgr., 547 Washington St., Norwood (St. Catherine of Siena) 02062 762-6080
Serino, Mario, M.S.W., '44 1 + 443-8070
100 Landham Rd., Sudbury
Family Counselling 1 + 875-0648
Serino, Ernest T., '56 542-5682
75 Union Park St., Boston 02118
Spanish Speaking Center 542-9292
Sexton, Francis J., '43, Rev. Msgr. 734-0444
5 Linden Place, Brookline (St. Mary of the Assumption) 02146
Sexton, John S., '24, Rev. Msgr. 227-2583
60 Cardinal O'Connell Way, Boston (Regina Cleri) 02114
Sgaggero, Benito, S.X., '63 1 + 429-2144
101 Summer St., Holliston (Xaverian Minor Seminary) 01746
Shakalis, Peter A., Ed.M., '47 1 + 586-2226
21 Sawtelle Ave., Brockton (St. Casimir) 02402
Shanahan, Michael, SS. CC., '62 287-8986
52 Waldeck St., Dorchester (Damien House) 02124
Shanahan, William, O.M.I., '42 1 + 851-7258
486 Chandler St., Tewksbury (Oblate Mission House and Residence) 01876
Shanahan, William E., S.J., '39 436-3900
150 Morrissey Blvd., Dorchester (B.C. High) 02125
Shanley, Paul R., '60 843-5731
1 Warwick St., Roxbury 02120
Shannon, William, O.F.M., CAP 333-0400
175 Milton St., Milton (St. Lawrence Friary) 02186
Sharkey, William F., Jr., '70 242-1750
49 Vine St., Charlestown (St. Catherine of Siena) 02129
Shashaty, Raymond E., B.S., '56, Very Rev., Shirley Rd., Shirley (Shirley Industrial School) 01464
Shaughnessy, James C., '37 1 + 686-4050
196 Main St., North Andover (St. Michael) 01845
Shaughnessy, John J., '69
8 St. Andrew Rd., East Boston 02128
Shea, Bernard J., S.J., '51 Leave of Absence
Shea, F. Gerard, '32, Rev. Msgr. 436-0310
597 Gallivan Blvd., Dorchester (St. Brendan) 02124
Shea, James P., S.J. '58 536-8440
761 Harrison Ave., Boston (Immaculate Conception) 02118
Shea, John J., '61 666-4140
264 Washington St., Somerville (Patronage of St. Joseph) 02143
Shea, Joseph E., S.J., '35 969-0100
Chestnut Hill (Boston College) 02167

Shea, Leo A., S.J., '35 969-0100
Chestnut Hill (Boston College) 02167

Shea, Leo B., M.M., '66 232-8050
50 Dunster Rd., Chestnut Hill (Maryknoll Development House) 02167

Shea, Richard G., S.J., '34 969-0100
Chestnut Hill (Boston College) 02167

Shea, Thomas E., L.S.S., (s.s.c.), '64 333-0688
1200 Brush Hill Rd., Milton (St. Columban's Major Seminary) 02186

Shea, Timothy J., '62 254-0100
2121 Commonwealth Ave., Brighton (Chancery)

Shea, William B., '46, Rev. Msgr. 893-0330
51 Hall St., Waltham (St. Charles Borremo) 02154

Shean, Richard A., '66 364-9500
43 Maple St., Hyde Park (Most Precious Blood) 02136

Sheehan, Alban, O.M.I., '25 1 + 851-7258
483 Chandler St., Tewksbury (Oblate Mission House and Residence) 01876

Sheehan, Daniel J., '53 547-0120
134 Norfolk St., Cambridge (St. Mary) 02139

Sheehan, Dennis F., S.T.L., '63, Vice Rector and Instructor, North American College, Rome, Italy 00120

Sheehan, James F., S.J., '61 282-6790
15 Bushnell St., Dorchester (B.C. High Jesuit Community) 02124

Sheehan, James T., S.J., '59 268-7899
267 W. Third St., South Boston (B.C. High Jesuit Community) 02127

Sheehan, John J., S.T.L., '37, Rev. Msgr. 325-1300
10 St. Theresa Ave., West Roxbury (St. Theresa) 02132

Sheehan, John J., '33 387-0077
489 Broadway, Everett (Immaculate Conception) 02149

Sheehan, Mark S., '63 729-0082
158 Washington St., Winchester (St. Mary) 01890

Sheehan, Shawn G., A.B., '40 1 + 263-4305
89 Arlington St., West Acton (St. Elizabeth of Hungary) 01720

Sheehy, Charles I., '44 1 + 834-6003
Rte. #3A, Marshfield Hills (P. O. Box 274), (St. Christine) 02051

Sheehy, Joseph T., '53 782-7000
736 Cambridge St., Brighton (St. Elizabeth's Hospital) 02135

Sheridan, Robert E., S.J., '28 436-3900
150 Morrissey Blvd., Dorchester (B.C. High) 02125

Sherlock, Cornelius T. H., V.G., LL.D., '28 523-8639
60 Cardinal O'Connell Way, Boston (Regina Cleri) 02114

Sherry, Edward F., '68 324-4941
10 Fellsway East, Malden (Immaculate Conception) 02148

Shields, Francis G., '21, Rev. Msgr. 1 + 922-0113
253 Cabot St., Beverly (St. Mary, Star of the Sea) 01915

Shine, Daniel J., S.J., '51 969-0100
Chestnut Hill (Boston College) 02167

Shinnick, William I., '42 245-5833
112 Chestnut St., Lynnfield (St. Maria Goretti) 01940

Shmaruk, Richard J., '65 491-8400
34 Mt. Auburn St., Cambridge (St. Paul) 02138

Sicillano, Ronald A., O.F.M., '49 1 + 851-3391
River Rd., Andover (St. Francis Seraphic Seminary) 01810

Sikora, Ladislaus A., P.A., '16, Rev. Msgr. 137 Taylor St., Malden 02148

Silber, Augustine, S.J. 426-6142
140 Shawmut Ave., Boston (Holy Trinity) 02118

Silbernagl, Augustine, S.J., '44 277-5750
296 Allston St., Brookline (St. John of God Hospital) 02146

Silk, John D., '59 484-0279
345 Waverley St., Belmont (St. Joseph) 02178

Silva, Eusebio F., '66 1 + 452-1506
893 Central St., Lowell (St. Anthony) 01852

Silva, John F., '34 1 + 452-1506
893 Central St., Lowell (St. Anthony) 01852

Silverio, Gilbert, O.F.M., '59 742-4190
18 N. Bennet St., Boston (St. Christopher Friary) 02113

Simioni, Antonio, F.D.P., '35 569-2100
111 Orient Ave., East Boston (Don Orione Nursing Home) 02128

Sims, Joseph, C.SS.R., '49 445-2600
1545 Tremont St., Roxbury (Mission Church) 02120

Sinesi, Charles A., C.S.S., '50, Very Rev. 893-5226
554 Lexington St., Waltham (Stigmatine Fathers Provincialate) 02154

Sirois, Georges, O.M.I., '53 1 + 251-8427
Tyngsboro Rd., Tyngsboro (Oblate Brothers Formation Center) 01849

Sirois, Regis, S.M., '26 426-4448
27 Isabella St., Boston (Our Lady of Victories) 02117

Skehan, James W., S.J., '54 969-0100
Chestnut Hill (Boston College) 02167

Skelley, Laurence R., S.J., '56 536-8440
761 Harrison Ave., Boston (Immaculate Conception) 02118

Slejzer, Ferdinand E., '53 Chaplain, USS Forrestal (CVA59)
FPO New York, N.Y. 09501

Slyva, Joseph W., '72 1 + 653-8013
99 Main St., Cochituate (St. Zepherin) 01778

Smith, Elwood F., O.P., S.T.M., '39, 1 + 785-0124
Very Rev., Glen St., Dover (St. Stephen's Priory) 02030

Smith, George F., '39 438-0960
9 Pomeworth St., Stoneham (St. Patrick) 02180

Smith, Gregory, O.F.M., '31 542-6440
100 Arch St., Boston (St. Anthony's Shrine) 02107

Smith, Richard J., '60 843-1332
856 Washington St., South Braintree (St. Francis of Assisi) 02185

Smith, Robert D., '56 242-1750
49 Vine St., Charlestown (St. Catherine of Siena) 02129

Smith, Sidney J., S.J., '28 894-0751
Holy Spirit Residence, Weston (Weston College) 02193

Smith, Simon E., S.J., '61 492-3983
120 Norfolk St., Cambridge 02139

Smith, Stanley C., O.S.A., '60 1 + 475-0050
43 Essex St., Andover (St. Augustine) 01810

Smith, Walter J., S.J., '72 491-4459
39 Kirkland St., Cambridge (Weston College Community) 02138

Smith, William P., '67 323-4410
4740 Washington St., West Roxbury (St. John Chrysostom) 02132

Smyth, Joseph P., Ph.D., M.B.A., '59 1 + 683-8922
Haggett's Pond Rd., Andover 01810
Archdiocesan Personnel Office 254-2085

Sobiech, Stanislaus, O.F.M. Conv., '62 268-4355
655 Dorchester Ave., South Boston (Our Lady of Czestochowa) 02127

Sokol, Anthony, S.D.B., '40 426-9457
16 Common St., Boston (Don Bosco Technical High School) 02116

Soo, Francis, S.J., '71 547-1981
28 Putnam Avenue, Cambridge 02139

Soucy, Robert P., '62 1 + 388-0330
67 Friend St., Amesbury (Sacred Heart) 01913

Spagnolo, Nicholas J., C.S.S., '52 893-3465
554 Lexington St., Waltham (Stigmatine Retreat House) 02154

Spencer, John, C.P., '53 782-4220
158 Washington St., Brighton (St. Gabriel's Monastery) 02135

Spillane, Thomas J., S.J., '53 436-3900
150 Morrissey Blvd., Dorchester (B.C. High) 02125

Spinks, William M., '69 Sick Leave
66 Harriet St., Brighton 02135

Stack, Joseph O., O.M.I., '34 1 + 851-7258
486 Chandler St., Tewksbury (Oblate Mission House and Residence) 01876

Stack, T. Mannix 523-4342
68 Cardinal O'Connell Way, Boston (St. Joseph) 02114

Stajkowski, Gerald, O.F.M., '41 828-0899
540 Pleasant St., Canton (Sacred Heart Friary) 02021

Stanley, Charles R., '71 1 + 957-0322
29 Goodhue Ave., Dracut (Sainte Therese) 01826

Stanton, Edward S., S.J. 787-0094
161 Foster St., Brighton 02135

THE VOLPE
CONSTRUCTION
CO., INC.
Builders

54 EASTERN AVE.
322-8430

MALDEN, MASS.
02148

Branches: WASHINGTON, D.C. — MIAMI, FLA.

Stapleton, Matthew P., S.T.D., S.S.L., LL.D., '30, Rev. Msgr., 321 Market St., Brighton (St. Columbkille) 02135 782-5126
Stempkowski, Chester J., '40 593-4584
567 Summer St., West Lynn (St. Michael) 01905
Stengel, Raymond J., O.S.A., '27 1 + 683-7111
No. Andover (Our Mother of Good Counsel Monastery, Merrimack College) 01845
Stevens, Richard M., S.J., '65 969-0100
Chestnut Hill, (Boston College) 02167
Stock, Michael E., O.P.,Ph.D., '52, Very Rev 1 + 785-0124
Glen St., Dover (St. Stephen's Priory) 02030
Stocklosa, J. Walter, '40 581-0023
248 Nahant Rd., Nahant (St. Thomas Aquinas) 01908
Strahan, Francis V., M.A., B.Mus., '59 254-2610
127 Lake St., Brighton (Peterson Hall) 02135
Strykowski, Francis S., '41 1 + 744-1278
28 St. Peter St., Salem (St. John The Baptist) 01970
Sughrue, Paul S., '70 899-2611
374 Boston Post Rd., Weston (St. Julia) 02193
Sullivan, Bernard L., '61 666-2087
179 Summer St., Somerville (St. Catherine of Genoa) 02143
Sullivan, Columba W., S.J. 536-8440
761 Harrison Ave., Boston (Immaculate Conception) 02118
Sullivan, Daniel G., S.T.L., '40, Rev. Msgr. 1 + 283-0054
60 Prospect St., Gloucester (St. Ann) 01930
Sullivan, Donald D., '53 1 + 774-0340
24 Conant St., Danvers (St. Mary of the Annunciation) 01923
Sullivan, E. Paul, '63 1 + 881-1107
54 Esty St., Ashland (St. Cecilia) 01721
Sullivan, Edward J., '29 227-0199
60 William Cardinal O'Connell Way, Boston (Regina Cleri) 02114
Sullivan, Edward M., S.J., '26 1 + 685-6371
Great Pond Rd., North Andover (Campion Hall) 01845
Sullivan, Emmanuel, O.C.D., '52 277-4847
514 Warren St., Brookline (Discalced Carmelite Monastery) 02146
Sullivan, Eugene P., '68 769-3500
176 Washington St., E. Walpole 02032
Sullivan, Francis, O.F.M., '31 542-6440
100 Arch St., Boston (St. Anthony's Shrine) 02107
Sullivan, Francis P., '37 598-4313
17 Grove St., Lynnfield (Our Lady of The Assumption) 01940
Sullivan, George F., '29, Rev. Msgr. 335-2038
630 Bridge St., Weymouth (St. Jerome) 02191
Sullivan, Henry J., Ph.D., '43 396-4933
441 Fellsway West, Medford (St. Francis of Assisi) 02155
Sullivan, Hilary, O.F.M., '36 542-6440
100 Arch St., Boston (St. Anthony's Shrine) 02107
Sullivan, James B., O.M.I., '31 1 + 851-7258
486 Chandler St., Tewksbury (Oblate Mission House and Residence) 01876
Sullivan, James E., '25, Rev. Msgr. 1 + 586-4715
439 West St., Brockton (Our Lady of Lourdes) 02401
Sullivan, James L., '43 522-4040
414 Pond St., Jamaica Plain (Nazareth) 02130
Sullivan, John C., S.J., '47 536-8440
761 Harrison Ave., Boston (Immaculate Conception) 02118
Sullivan, John E., '31, Rev. Msgr. 643-3132
1175 Concord Turnpike, Arlington (St. Camillus) 02174
Sullivan, John H., C.P., '17 782-4220
159 Washington St., Brighton (St. Gabriel's Passionist Monastery) 02135
Sullivan, John L., '52, Buena Vista, Casilla 919, Santa Cruz, Bolivia, South America (Missionary Society of St. James The Apostle)
Sullivan, John P., S.J., '36 267-1008
297 Commonwealth Ave., Boston (Loyola House) 02115
Sullivan, John W., S.J., '47 436-3900
150 Morrissey Blvd., Dorchester (B.C. High) 02125
Sullivan, Joseph, O.F.M., '55 542-6440
100 Arch St., Boston (St. Anthony's Shrine) 02107
Sullivan, Joseph C., '53
8636 E. Easter Ave., Englewood, Colorado 80110
Sullivan, Joseph W., '31, Rev. Msgr. 237-1160
900 Worcester St., Wellesley (St. James The Great) 02181
Sullivan, Lawrence F., '56 1 + 586-6491
71 E. Main St., Brockton (St. Edward) 02401
Sullivan, Mark P., '43, Rev. Msgr., Chaplain, District Chaplain's Office, 495 Summer St., Boston 02210
Sullivan, Michael D., '45 1 + 528-0170
144 Main St., Norfolk (St. Jude) 02056
Sullivan, Paul V., '52 1 + 663-8816
33 Concord Rd., Billerica (St. Theresa) 01821
Sullivan, T. Raymond, '57 1 + 452-4812
158 Mammoth Rd., Lowell (St. Rita) 01854
Sullivan, Timothy E., '37, Rev. Msgr. 1 + 875-5959
15 Wheeler Ave., Framingham (St. Bridget) 01701
Sullivan, Walter J., C.S.P., '35 266-2635
70 St. Stephen St., Boston (St. Ann) 02115
Sullivan, William D., S.J., '51 969-0100
Chestnut Hill (Boston College) 02167
Sullivan, William P., '39, 200 S. Birch Rd., Ft. Lauderdale, Fla. 33302
Supple, Robert J., '47 1 + 452-1962
327 Gorham St., Lowell (St. Peter) 01852
Surette, C. Melvin, '56 868-1557
39 Matignon Rd., Cambridge 02140
Life Resources 227-8766
7 Marshall St., Boston 02114
Sviokla, Edmund J., '51 445-7645
10 Magazine St., Roxbury (St. Patrick) 02114
Svirskas, Joseph J., '51 1 + 663-2215
796 Boston Post Rd., Pinehurst (St. Mary) 01866
Sweeney, Francis W., S.J., '48 969-0100
Chestnut Hill (Boston College) 02167
Sweeney, Frederick E., '52 1 + 774-1134, 1 + 774-1050
Danvers, St. John's Preparatory School 01923
Hospital 1 + 744-5000
Sweeney, Leonard, O.M.I., '30 1 + 851-7258
486 Chandler St., Tewksbury (Oblate Mission House and Residence) 01876
Sweeney, Paul H., '43 298-2460
2223 Dorchester Ave., Dorchester (St. Gregory) 02124
Sweeney, Thomas E., '27 1 + 653-5505
119 Hartford St., Natick (St. Linus) 01762
Sylvia, Albert A., '66 Awaiting Assignment
Synan, Thomas J., '61 325-3322
169 Cummins Highway, Roslindale (Sacred Heart) 02131
Sypek, Stanislaus T., '43, Rev. Msgr. 361-0565
1446 River St., Hyde Park (St. Adalbert) 02136
Szeliga, Thomas, S.D.B. 426-6142
140 Shawmut Ave., Boston (Holy Trinity) 02118
Sztuczko, Henry, F.D.P., '48 569-2100
150 Orient Ave., East Boston (Don Orione Fathers Provincial House) 02128
Szypko, Alexander E., '46 1 + 887-5505
17 Prospect St., Topsfield (St. Rose) 01983

— T —

Taglino, John L., '40 547-3455
45 Alewife Brook Parkway, Cambridge (Immaculate Conception) 02140
Talbot, Felix F., S.J., '44 969-0100
Chestnut Hill (Boston College) 02167
Talbot, James F., S.J., '68 436-3900
150 Morrissey Blvd., Dorchester (B.C. High) 02125
Tancredi, Graziano, O.F.M., '31 876-6754
42 Fourth St., Cambridge (St. Francis of Assisi) 02141
Taran, Peter, S.A., '60 1 + 583-8357
Westgate Drive, Brockton (Chapel of Our Saviour) 02401
Tasch, Gregory L., O.S.B., '57 749-2155
16 Hull St., Hingham (Glastonbury Abbey) 02043
Tawil, Joseph, D.D., '36 969-8957
Most Reverend Apostolic Exarch, 19 Dartmouth St. West Newton, P.O. Box 83 (Melkite Apostolic Exarchate) 02165
Tetrault, Gerard, O.M.I., '69 1 + 459-2339
101 Smith St., Lowell (Notre Dame de Lourdes) 01851
Tew, Maurice, C.P., '26 782-4220
159 Washington St., Brighton (St. Gabriel) 02135
Thayer, Carl J., S.J., '48 969-0100
Chestnut Hill (Boston College) 02167
Therriault, Edgar A., S.M., '41 894-3481
857 Trapelo Rd., Waltham (Our Lady Comforter of the Afflicted) 02154
Thibodeau, Kenneth, S.M., '68 1 + 372-7721
120 Bellevue Ave., Haverhill (St. Joseph) 01830
Thomas, John E., '50 523-1230
24 Clark St., Boston (St. Stephen) 02109
Thomas, Robert W., '61 284-0234
1 Endicott Ave., Revere (Our Lady of Lourdes) 02151
Thuline, James V., O.P., '59, Very Rev. 1 + 785-0124
Glen St., Dover (St. Stephen's Priory) 02030
Tierney, James E., '50, Rev. Msgr. 1 + 372-3314
6 Carleton Ave., Bradford (Sacred Hearts, Haverhill) 01830
Tierney, John J., '40 773-1021
21 Gay St., Quincy (St. John the Baptist) 02169
Tierney, Richard S., '59 769-3423
10 Diamond St., Walpole (Blessed Sacrament) 02081
Titotto, Mario, C.S., '72 387-0310
38 Oakes St., Everett (St. Anthony) 02149
Tighe, Leonard J., '73 1 + 586-1575
42 Wendell Avenue, Brockton (St. Colman) 02402
Tivnan, Paul J., '63 884-0030
59 Nichols St., Chelsea (Our Lady of Grace) 02150
Tobin, Flavian F., O.M.I., '45 542-6440
100 Arch St., Boston (St. Anthony's Shrine) 02107
Tobin, Robert T., S.J., '42 242-2550
Sullivan Sq., Charlestown (St. Joseph's League) 02129
Tobin, Thomas H., S.J., '73 547-5310
6 Sumner Rd., Cambridge (LaFarge House) 02138
Toland, Paul L., '53, Chaplain, Office of the Catholic Chaplain, Naval Air Station, GLYNCO, Brunswick, Ga. 31520
Tolland, Cyril E., '44 268-2122
841 East Broadway, South Boston (St. Brigid) 02127
Toner, Jerome, O.S.B., '30 567-5776
35 Brooks St., East Boston (Sacred Heart) 02128
Toolin, Francis J., S.J., '30 969-0100
Chestnut Hill (Boston College) 02167
Toomey, Charles B., S.J., '41 969-0100
Chestnut Hill (Boston College) 02167
Toomey, Gregory, O.F.M., '48 542-6440
100 Arch St., Boston (St. Anthony's Shrine) 02107
Toomey, John M., S.T.L., M.A., M.Div., C.A.E.S., '61 332-6700
885 Centre St., Newton (Newton College) 02159
Tourigney, Ernest E., '61 1 + 429-4427
8 Church St., Holliston (St. Mary) 01746
Tousignant, Norman, O.M.I., '57 1 + 454-3482
216 Nesmith St., Lowell (Oblate Provincial House) 01852
Towner, Robert K., '69 472-6321
556 Washington St., Quincy (St. Joseph) 02169
Trahon, Basil, C.P., '62 782-4220
159 Washington St., Brighton (St. Gabriel's Monastery) 02135
Travers, David O., S.J., '68 242-2550
Sullivan Sq., Charlestown (St. Joseph's League) 02129
Trementozzi, Paul, O.C.D., 277-4847
514 Warren St., Brookline 02146
Troiano, Donatus, O.F.M. 523-2110
14 North Bennet St., Boston (St. Leonard of Port Maurice) 02113
Troy, Donald J., '62 1 + 344-2073
122 Canton St., Stoughton (Immaculate Conception) 02072
Troy, Gabriel, '66, Parroquia Santa Rosa de Lima, Apartado 4A, Talara, Peru, South America (Missionary Society of St. James The Apostle)
Trzaska, John R., S.J., '60 969-0100
Chestnut Hill (Boston College) 02167
Tucke, Charles L., '38, absent on sick leave, 8 Brouillette St., North Chelmsford 01863
Tully, Eugene D., '68 1 + 531-1480
136 Lynn St., Peabody (St. Ann) 01960
Tully, Joseph L., O.M.I., '28 1 + 458-1474
3 Fayette St., Lowell (Immaculate Conception) 01852
Tuohy, Martin T., O.F.M., '42 542-6440
100 Arch St., Boston (St. Anthony's Shrine) 02107
Turke, Francis X., '52 268-3344
606 E. Fourth St., South Boston (Gate of Heaven) 02127
Turnbull, Robert A., O.S.A., '65 944-4900
101 Willow St., Reading (Austin Preparatory School) 01867
Turner, Robert T., '56 237-1160
900 Worcester St., Wellesley (St. James the Great) 02181
Turri, Dante, C.S.S., '29 599-7200
26 Bessom St., East Lynn (Holy Family) 01902
Tuttle, Arthur B., C.SS.R., '65 445-2600
1545 Tremont St., Roxbury (Our Lady of Perpetual Help Basilica) 02120
Twiss, John J., '23, Rev. Msgr., 10 Emerson Place, Boston 02114
Twomey, Dennis F., M.S.W., Ph.D., '59 566-3131
774 Boylston St., Chestnut Hill 02167
Family Counseling 542-0903
Tynan, Desmond, '67, San Gabriel, Huancarama, Apurimac, Peru, South America (Missionary Society of St. James The Apostle)
Tyrell, David C., '57 Leave of Absence
Tyrrell, Robert D., '67 1 + 875-5959
15 Wheeler Ave., Framingham (St. Bridget) 01701

— U —

Urbanowski, Conrad, '43 361-0565
1446 River St., Hyde Park (St. Adalbert) 02136

— V —

Valenti, Joseph J., S.J., '44 894-0751
Holy Spirit Residence, Weston (Weston College) 02193
Vallee, Raymond F., D.Ed., '52 387-0077
489 Broadway, Everett (Immaculate Conception) 02149
vanBeeck, Francis, S.J., '63 536-3611
300 Newbury St., Boston (St. Andrew Bobola House) 02115
Vartzelis, George D., '53 436-2190
800 Columbia Rd., Dorchester (St. Margaret) 02125
Vasaturo, Anthony J., '55 1 + 879-2541
567 Salem End Rd., Framingham (Sylva Maria) 01701
Vasconcelos, Evaristo, S.J. 969-0100
Chestnut Hill (Boston College) 02167
Vaughn, Robert W., O.P., '71 1 + 785-0124
Glen St., Dover (St. Stephen Priory) 02030
Vaz Pato, Manuel, S.J. 969-0100
Chestnut Hill (Boston College) 02167
Veneto, Joseph P., '46 322-6142
20 Thacher St., Malden (St. Peter's) 02148
Venuta, Francis, S.J., '63 969-0100
Chestnut Hill (Boston College) 02167
Verrill, Oliver W., '63, leave of absence
Vierra, Everett F., '56 1 + 878-0160
403 Union St., Rockland (Holy Family) 02370
Violette, Chanel, S.M., '41 275-7247
590 Spring Rd., (Box 125) Bedford (Marist Fathers Residence) 01730
Third Order of Mary 242-0212
Visbisky, Richard W., '62 1 + 686-4050
196 Main St., North Andover (St. Michael) 01845
Vivollo, Gordon, O.F.M., '65 742-4190
18 N. Bennet St., Boston (St. Christopher Friary) 02113
Von Euw, Vincent P., '66
Sagrado Corazun, Apartado 324, Piura, Peru, South America (Missionary of St. James the Apostle)

— W —

Waldron, Robert J., '68 1 + 653-1093
44 East Central St., Natick (St. Patrick) 01760
Waldron, Walter J., '64 542-5682
75 Union Park St., Boston (Cathedral of the Holy Cross) 02118
Wallace, John, F.M.S.I., '60 1+879-6711
567 Salem End Rd., Framingham (Sons of Mary) 01701
Wallace, John F., '41 275-6318
80 Concord Rd., Bedford (St. Michael) 01730
Walsh, Edmond D., S.J., '45 969-0100
Chestnut Hill (Boston College) 02167
Walsh, Edward A., '27 742-1154
60 Cardinal O'Connell Way, Boston (Regina Cleri) 02114
Walsh, Frederick M., '43
St. Patrick's Manor, Framingham 01701
Walsh, James F., S.J. 782-1330
284 Foster St., Brighton (Jesuit Residence) 02135
Walsh, John J., S.J. 491-7763
529 Franklin St., Cambridge (Weston College Community) 02139
Walsh, John J., O.M.I., '40 1 + 453-3962
159 Moore St., Lowell (Sacred Heart) 01852
Walsh, John A.M., O.S.A., '26 1 + 685-1111
300 Haverhill St., Lawrence (St. Mary) 01842
Walsh, Martin, O.M.I., '54 522-3838
350 Jamaicaway, Jamaica Plain (Oblate Provincial House) 02130
Walsh, Michael P., S.J., '41 436-3900
150 Morrissey Blvd., Dorchester (B.C. High) 02125

BE SURE TO USE OUR ADVERTISERS — THEY MAKE THIS DIRECTORY POSSIBLE!

Walsh, Paul T., '60, M.E.D. 254-2610
5 Lake St., Brighton (St. William's Hall) 02135
Walsh, Robert A., O.S.A., M.A. 944-4900
101 Willow St., Reading (Austin Preparatory School) 01867
Walsh, Thomas F., O.M.I., '41 1 + 851-7258
486 Chandler St., Tewksbury (Oblate Mission House and Residence) 01876
Walsh, Thomas F., O.S.A., '34 1 + 683-7111
North Andover (Our Lady of Good Counsel Monastery, Merrimack College) 01845
Walsh, Thomas F. P., '37 436-6000
591 Morton St., Dorchester 02124
Walsh, Thomas J., '67 665-0152
46 Myrtle St., Melrose (St. Mary of the Annunciation) 02176
Walsh, William D., '66 436-2190
800 Columbia Rd., Dorchester (St. Margaret) 02125
Walsh, William M., '71 522-0650
365 Centre St., Jamaica Plain (Blessed Sacrament) 02133
Ward, Arthur, O.M.I., '31 1 + 586-7210
87 Main St., Avon (St. Michael) 02322
Ward, Edward, O.M.I., '30 1 + 851-7258
486 Chandler St., Tewksbury (Oblate Mission House and Residence) 01876
Ward, John B., '73 242-0147
303 Bunker Hill St., Charlestown 02129
Washienko, Nicholas, O.F.M., Cap., '70 333-0400
175 Milton St., Milton (St. Lawrence Friary) 02186
Wasnewski, Richard P., '53 666-2087
179 Summer St., Somerville (St. Catherine of Genoa) 02143
Wass, Thomas M., S.J. 265-3956
32 Raven St., Dorchester 02125
Waters, William F., O.S.A., '71 1 + 686-0727
124 Ames St., Lawrence (St. Augustine) 01841
Watson, John J., '27, Rev. Msgr. 876-8852
55 Upland Rd., Cambridge 02140
Weber, Charles P., '57 862-4700
10 Pelham Rd., Lexington 02173
Weeks, Henry F., O.S.A., '45 1 + 683-7111
North Andover (Our Lady of Good Counsel Monastery, Merrimack College) 01845
Wehrle, Francis, S.V.D., '34 1 + 585-2518
Duxbury (Divine Word Seminary) 02344
Weiser, Francis X., S.J., '30 969-0100
Chestnut Hill (Boston College) 02167
Welch, John, M.S., '60 1 + 356-3151
Topsfield Rd., Ipswich (LaSalette Seminary) 01938
Welch, John B., '31 749-3577
1057 Main St., Hingham (Resurrection) 02043
Welch, John F., '37, Rev. Msgr. 599-7040
40 Green St., Lynn (St. Joseph) 01902
Welch, Thomas A., '68 625-3322
100 Temple St., Somerville (St. Polycarp) 02145
Wells, Berchmans, O.F.M., '66 742-4190
18 N. Bennet St., Boston (St. Christopher Friary) 02113
Welsh, J. David, '40 1 + 452-1962
327 Gorham St., Lowell (St. Peter) 01852
Welsh, Joseph L., '68 767-2270
153 South Franklin St., Holbrook (St. Joseph) 02343
Wenzel, James A., Very Rev., O.S.A., '56 1 + 686-0727
124 Ames St., Lawrence (St. Augustine) 01841
West, William, C.S.P., '33 742-4460
5 Park St., Boston (Holy Spirit Chapel) 02108
Wetterholm, Lawrence E., '56 282-0210
263 Mt. Vernon St., Dorchester (St. Christopher) 02125
Whalen, Edward J., S.J., '30 969-0100
Chestnut Hill (Boston College) 02167
White, Andrew J., '14, Rev. Msgr. 227-7963
60 Cardinal O'Connell Way, Boston (Regina Cleri) 02114

White, A. Paul, '59 268-3344
606 E. Fourth St., South Boston 02127
Archdiocesan Personnel Office 254-2085
White, John J., '57 442-8890
1 Warwick St., Roxbury (St. Philip, Boston) 02120
White Robert P., S.J., '60 547-0822
48 Lexington Ave., Cambridge 02138
Weston School of Theology 876-5187
Whitley, Norbert, O.S.A. 1 + 686-2905
55 E. Haverhill St., Lawrence (St. Laurence O'Toole) 01841
Whittier, James E., '53 1 + 877-5130
74 School St., Saxonville (St. George) 01701
Wholey, John J., O.M.I., '39 1 + 458-1474
3 Fayette St., Lowell (Immaculate Conception) 01852
Whooley, John, C.SS.R., '32 445-2600
1545 Tremont St., Roxbury (Basilica of Our Lady of Perpetual Help) 02120
Wieszczek, Rudolph, O.F.M., '54 828-0899
540 Pleasant St., Canton (Sacred Heart Friary) 02021
Wilcox, John A., '56
Executive Director, Centro, Internazionale Pio XII via Dei Laghi KM 10, 00040 Rocca Di Papa, Rome, Italy
Wild, Robert A., S.J., '70 547-5310
6 Sumner Rd., Cambridge (La Farge House) 02138
Wilde, Denis G., O.S.A., '70 1 +686-0727
124 Ames St., Lawrence (St. Augustine) 01841
Wilkinson, Thomas F., '37 277-0799
158 Pleasant St., Brookline (St. Aidan) 02146
Williams, George J., '39 1 + 649-7315
Lakeview Ave., Tyngsboro (St. Mary Magdalen) 01879
Williams, William G., '69 1 + 372-3314
6 Carleton Ave., Bradford (Sacred Heart) 01830
Williamson, Harry A., S.J., '39 436-3900
150 Morrissey Blvd., Dorchester (B.C. High) 02125
Willis, John R., S.J., '62 969-0100
Chestnut Hill (Boston College) 02167
Wilson, Joseph C., '57 567-5776
35 Brooks St., East Boston (Sacred Heart) 02128
Wilson, Thomas, O.C.D. 277-4847
514 Warren St., Brookline 02146
Winchester, George P., S.J. 232-9123
188 Beacon St., Chestnut Hill (James Leo Burke House) 02167
Winshman, Alfred O., S.J. 261-2330
418 Beacon St., Boston 02115
Wiseman, Joseph, C.S.C., '47 472-0054
386 Hancock St., Quincy (Sacred Heart) 02171
Wodarz, Donald M., S.T.L., (s.s.c.), '60 333-0688
1200 Brush Hill Rd., Milton (St. Columban's Major Seminary) 02186
Wolff, Edmund J., S.J., '32 523-3171
45 Cooper St., Boston (St. Mary) 02113
Wolkonowski, Lawrence M., O.F.M.Conv., '22 889-0261
163 Chestnut St., Chelsea (St. Stanislaus) 02150
Wolfram, Frank, '62 567-2710
94 Horace St., East Boston (St. Dominic Savio High School) 02128
Wolkowich, William L., '53 1 + 588-6757
261 Thatcher St., Brockton (Our Lady of Sorrows Convent) 02402
Wolongevicz, Robert P., '69 324-0728
74 School St., Saxonville (St. George) 01701
Wood, T. Franklin, O.M.I., '10 1 + 851-7258
486 Chandler St., Tewksbury (Oblate Mission House and Residence) 01876
Woods, James A., S.J., '61 969-0100
Chestnut Hill (Boston College) 02167

Woods, Walter J., '69 593-8047
571 Boston Street, Lynn (Sacred Heart) 01905
Wright, Arthur F., '67 963-4141
211 North Main St., Randolph (St. Mary) 02368
Wyndham, Thomas F., '69 1 + 583-6353
127 N. Quincy St., West Abington (St. Nicholas) 02351
Wynn, Walter, C.P., '33 782-4220
159 Washington St., Brighton (St. Gabriel) 02135
Wyse, Gregory F., O.F.M., '43 542-6440
100 Arch St., Boston (St. Anthony's Shrine) 02107

— Y —

Yannarell, James, S.J. 536-3611
300 Newbury St., Boston (St. Andrew Bobola House) 02115
Yore, Lambert, O.Carm., '45 1 + 532-2843
4 Wheatland St., Peabody 01960
St. Therese Carmelite Chapel 1 + 531-6145
Young, James J., C.S.P., '67 742-4460
5 Park St., Boston (Holy Spirit Chapel) 02108
Yurco, Roy J., ss.cc., '62 542-8498
9 Msgr. Shea Rd., Boston (St. James the Greater) 02111

— Z —

Zarkoski, Donald, S.D.B. 567-2710
Byron and Horace Sts., East Boston (St. Dominic Savio High School) 02128
Zinser, Jerome, S.M., '70 1 + 682-9160
78 Union St., Methuen (Our Lady of Mt. Carmel) 01844
Zito, Joseph R., '41
30 Rose St., Revere 02151
Zuromskis, John D., '41 1 + 452-5992
151 Rogers St., Lowell (St. Joseph) 01852

BOSTON PRIESTS
SERVING WITH THE SOCIETY
OF ST. JAMES THE APOSTLE

BOSTON:
Rev. Denis A. Dever, Director
Rev. Leo R. Mahoney
Rev. John E. Thomas

PERU:
Rev. George Emerson
Rev. John J. Pashby
Rev. Joseph Martin
Rev. John Lyons
Rev. Gerard O'Meara
Rev. Raymond O'Sullivan
Rev. Desmond Tynan
Rev. Gabriel Troy
Rev. William Pearsall
Rev. Paul King
Rev. Vincent Von Euw
Rev. Joseph McCarthy
Rev. Rudolph Masciarelli
Rev. Ralph Clark
Rev. George Flynn

ECUADOR:
Rev. Paul Mulligan
Rev. Francis Brown
Rev. Leon Beauvais

BOLIVIA:
Rev. John Doyle
Rev. Richard Ahearn
Rev. John Sullivan

Pontifical Decorations

The Holy See confers various titles, orders, decorations, and other honors on certain persons, usually lay people, who in some special manner have distinguished themselves in furthering the well-being of humanity and of the Church.

The Supreme Order of Christ was started by Pope John XXII in 1319. Today it is the supreme pontifical Order of Knighthood, conferred only on very rare occasions.

The Order of the Golden Spur follows the Order of Christ as a pontifical decoration. It has one class of 100 Knights, and is awarded only to those who have furthered the cause of the Church by outstanding deeds. It is bestowed also to non-Catholics.

The Order of Pius IX has three classes, Knights of the Grand Cross, Commanders, and Knights. It is awarded also to non-Catholics.

The Order of St. Gregory the Great was founded by Pope Gregory XVI in 1831. It has two divisions, civil and Military, each of which is divided into three classes: Knights of the Grand Cross, Commanders, and Knights.

The Order of St. Sylvester, instituted in 1841, like the Order of St. Gregory, has three classes of Knights.

The Order of the Holy Sepulchre is considered one of the oldest of pontifical honors; it is today highly prized in Europe. It has been bestowed on kings and nobles, on heads of republics, on persons outstanding in arts, letters, and sciences, on those who in special manner have served the Church. Unlike other orders, this is bestowed on clerics and women.

The Order of Knights of Malta is the oldest order of laymen and prelates in the Church. Founded in the eleventh century, it traces its history to the Hospitallers of St. John of Jerusalem and to the Knights of Rhodes. Their membership comprises commanders and several classes of knights.

The medal **"Pro Ecclesia et Pontifice"** was instituted by Leo XIII, that great "Pope of the Workingman," in 1888. It is awarded in recognition of special services to the Church and the Pope.

The **"Benemerenti"** medal was instituted in 1832 by Gregory XVI, of two classes, civic and military, in recognition of outstanding daring or courage.

ALPHABETICAL INDEX — TELEPHONE DIRECTORY

ALL NUMBERS ARE GIVEN AS DIALED FROM BOSTON

Parochial Schools and Convent Listings are in Parish Section

Telephone Numbers Carry Page Numbers for Parishes, Institutions, Departments etc.:

For Example:

Boston Catholic Directory (Cover) 542-8393
Chancery (15) 254-0100

Parishes with Schools Are Designated by Asterisk:

Gate of Heaven (39) *SOUTH BOSTON 268-3344
Holy Cross Cathedral (19)* 542-5682

A

A.C.I.D. (Rev. Bernard J. Lane) 324-2218
A. O. H. (222-223)
ACADEMY OF NOTRE DAME
Hingham (177) 749-5930
Tyngsboro (179) 1 + 649-7611
ADOPTION SERVICE (199) 523-5165
ADORATION, NOCTURNAL (226) 536-2376
ADOLESCENT TREATMENT CENTER (200) 542-0903
ADULT EDUCATION (178) 1 + 746-0350
AFRICAN MISSIONS (186) 326-2512; 326-3288
AIRPORT CHAPEL (164) 567-2800
ALCOHOLIC COUNSELING (209)
Alcoholics Anonymous 227-1236
Mass. Public Health 536-6983
Pioneers 232-8050—265-2994
ALL SAINTS, ROXBURY (37) 442-3446
"APOSTLES OF HUNGER" (197) 242-2550
APOSTLESHIP OF PRAYER (15) 536-8440
APOSTOLATE OF THE AGING (198) 828-0728
AQUINAS JUNIOR COLLEGE (173)
Milton 698-7511
Newton 244-8134
ARCHBISHOP WILLIAMS HIGH SCHOOL (175) 843-3636
ARCHDIOCESAN COUNCILS (213) 542-2878
ARCHDIOCESAN NEWS BUREAU (163) 482-4324
ARLINGTON CATHOLIC HIGH SCHOOL (175) 646-7770
ARMENIAN RITE (125) 547-2122
ASSOCIATED CATHOLIC HOSPITALS
Computer Center, 720 Cambridge St., Brighton 254-3334
Laundry, 780 Dorchester Ave., Dorchester 282-1380
ASSOCIATION OF URBAN SISTERS (197) 427-2235
ASSUMPTION (47) *BELLINGHAM 1 + 883-8226
(73) LAWRENCE 1 + 683-1069
ASSUMPTIONISTS (186) 731-3380
AUGUSTINIAN FATHERS
College (173) 1 + 683-7111
Monastery (186) 1 + 683-7111
AUSTIN PREPARATORY SCHOOL (178) 944-4900

B

BASILIAN SALVATORIAN FATHERS (186)
Cathedral (35) 323-5242
Ecumenical Center 1 + 683-2959
Provincialate 1 + 683-2471
Retreat House (193) 1 + 683-2959
Seminary 1 + 683-2471
BAYRIDGE HOUSE (193) 266-3371
BENEDICTINE MONKS (186) 749-2155
BERNARDINE SISTERS (186) 361-1726
BETHANY CONVENT, FRAMINGHAM (192) 1 + 872-6750
BISHOP FENWICK HIGH SCHOOL (175) 1 + 531-8200
BLESSED SACRAMENT (55) *CAMBRIDGE 547-1669
(105) HOUGHS NECK 773-0233
(33) *JAMAICA PLAIN 522-0650
(109) SAUGUS 1 + 233-2498
(115) *WALPOLE 796-3423
BLESSED SACRAMENT SISTERS (186) 445-4577
BLIND (181)
American Center for Research 969-6200
Rehabilitation Center 969-6200
St. Raphael's Hall 969-6200
BON SECOURS HOSPITAL (183) 1 + 687-0151
BOSTON CATHOLIC DIRECTORY (Cover) 542-8393
BOSTON CATHOLIC TELEVISION CENTER, INC. (185) 965-0050
BOSTON CENACLE (186) 254-3150
BOSTON COLLEGE (173) 969-0100
BOSTON COLLEGE HIGH SCHOOL (177) 436-3900
BOSTON LOURDES PILGRIMAGES (181) 536-2761
BOSTON SCHOOL FOR DEAF (181) 963-8150
BOY'S GUIDANCE CENTER (180) 1 + 545-4532
(See Cushing Hall)
BRAINTREE ST. COLETTA'S DAY SCHOOL (177) 848-6250
BYZANTINE SLAVONIC RITE (125) 268-2050

C

CAMPION CLUB (226) 536-7224
CAMPION HALL (193) 1 + 685-6371
CAMPUS MINISTRY (168) 267-5577
CANA CONFERENCES (15) 426-1797
CAPUCHIN FRANCISCAN FRIARY (186) 333-0400
CARDINAL CUSHING CENTER FOR SPANISH SPEAKING (198) 542-9292
CARDINAL CUSHING CHARITY FUND 782-7171
CARDINAL CUSHING HIGH SCHOOL (175) 268-1912
CARDINAL CUSHING HOSPITAL (183) 1 + 588-4000
YOUVILLE (183) (Cambridge) 876-4344
CARDINAL CUSHING SCHOOL AND TRAINING CENTER, HANOVER (181) 1 + 826-6371
CARDINAL CUSHING VILLA (182) 1 + 283-2127
CARDINAL SPELLMAN HIGH SCHOOL (175) 1 + 583-6875
CARDINAL'S SECRETARY (15) 782-7171
CARITAS CHRISTI (197) 1 + 283-0013
CARMELITE EDUCATION CENTER (163) 531-6145
CARMELITE FATHERS (186)
Brookline (Discalced) 277-4847
Peabody 1 + 532-2843
North Shore Chapel (165) 1 + 531-6145
CARMELITE NUNS (186)
Aged and Infirm (182) 268-3333
Boston (Discalced) 442-1411
Danvers (Discalced) 1 + 774-3008
Gloucester (Corpus Christi) 1 + 283-5466
Peabody (Florence, Italy) 1 + 531-4733
CARNEY HOSPITAL (183) 296-4000
CATECHETICAL INSTRUCTION (163) 542-1143
CATHEDRAL OF HOLY CROSS (19) 542-5682
CATHEDRAL HIGH SCHOOL (175) 542-2325
CATHOLIC ACCOUNTANTS GUILD (226)
CATHOLIC ALUMNI SODALITY (226) 536-8440
CATHOLIC CHARITIES (See Charitable Bureau)
CATHOLIC DAUGHTERS OF AMERICA (218) 361-3283
CATHOLIC DIRECTORY (Cover) 542-8393
CATHOLIC FAMILY COUNSELING INC. (See Family Counseling)
CATHOLIC FORESTERS
Association (221) 536-8880—536-8221
CATHOLIC GUILD FOR THE DEAF (181) 1 + 873-3617
CATHOLIC GRADUATES CLUB (226) 734-6880
CATHOLIC LABOR GUILD (See Labor Guild)
CATHOLIC MEMORIAL HIGH SCHOOL (177) 323-7333
CATHOLIC NURSES (225) 436-2771
CATHOLIC SCHOOL DEPARTMENT (171) 536-5417
CATHOLIC SERVICEMEN'S BUREAU (198) 426-1797
CATHOLIC YOUTH ORGANIZATION (211) 472-0333
CEMETERIES OFFICE (161) 322-6300
CENACLE (186) 254-3150
CENTRAL CATHOLIC HIGH (178) 1 + 682-0260
CENTRAL PURCHASING SERVICES 254-0100 (Ext. 272)
CHANCERY (15) 254-0100
CHAPELS AND SHRINES (164-165)
Chapel of Our Saviour 1 + 583-8357
Don Orione Madonna 569-2100
Fatima Shrine 1 + 429-2144
Holy Spirit 742-4460
Northshore Shopping Center 1 + 531-6145
Our Lady of Airways 567-2800
Our Lady of Good Voyage 268-0710
Our Lady of LaSalette 1 + 356-3266
Our Lady of Lourdes 536-2761
Our Lady of Perpetual Help 445-2600
"Prudential" Chapel 542-6448
St. Anthony's 542-6440
St. Clement's Eucharistic 266-5999
Saint Francis Chapel 542-6448
St. Francis Friary (164) 232-1262
St. Francis Xavier 536-6270
St. John Bosco 426-9457
St. Therese Carmelite Chapel (165) 1 + 531-6145
St. Thomas More 482-4316
Stella Maris Oratory (164) 268-0710
CHARITABLE BUREAU (199)
Alcoholic Intervention Center 588-2200
Boston 523-5165
Brockton 1 + 587-0815
Cambridge 547-9566
Haverhill 1 + 372-1031
Lawrence 1 + 685-5930
Lowell 1 + 452-1421
Lynn 593-2312
North Shore and Cape Ann 1 + 532-3600
Somerville 625-1920
Catholic Relief Services 523-5165
CHI RHO (211) 472-0333
CHRIST CHILD DAY NURSERY (182) 598-2759
CHRIST CHILD SOCIETY (198) 868-6585
CHRIST THE KING (31) FOREST HILLS 522-9720
(71) HUDSON 1 + 562-7662
CHRISTIAN BROTHERS OF IRELAND (186) 323-7333
CHRISTIAN DOCTRINE CONFRATERNITY (15) 254-0725
CHRISTIAN FAMILY MOVEMENT (197) 783-1510
CHRISTIAN FORMATION CENTER (163) 1 + 851-6711
1 + 686-3941
CHRISTOPHER COLUMBUS
High School (175) 742-2626
Youth Center (163) 742-3874
CISTERCIANS (192) 1 + 528-1282
COLUMBAN FATHERS (see St. Columban Fathers)
COLUMBAN SISTERS (see St. Columban Sisters)
COLLEGES (173)
Aquinas Junior, Milton 698-7511
Aquinas Junior, Newton 244-8134
Boston College 969-0100
Emmanuel College 277-9340
Laboure Junior College (173) 296-8300
Merrimack College 1 + 683-7111
Newton College 332-6700
Regis College 893-1820
Stonehill College 696-0400
COMMISSION ON HUMAN RIGHTS (197) 482-5520
COMMUNITY CENTERS (163)
CONFRATERNITY OF CHRISTIAN DOCTRINE (15) 254-0725
CONGREGATION OF CHRISTIAN BROTHERS (177) 323-7333
CONVALESCENT HOMES (182)
Cardinal Cushing Villa 1 + 283-2127
CONVERT INSTRUCTION
Carmelite Fathers (163) 1 + 531-6145
Franciscan Fathers (19) 542-6440
Graymoor (163) 1 + 583-8357
Marist Fathers (23) 426-4448
Paulist (19) 742-4460
All Churches (19-125)
CORMARIAE (187) 731-1543
CORPUS CHRISTI AUBURNDALE (99) 244-9110
COUNCIL OF CATHOLIC MEN, WOMEN (213) 542-2878
COUNTRY DAY SCHOOLS
Assumption (179) 237-1900
Holy Union (177) 1 + 448-5646
Sacred Heart (178) 244-4246
St. Sebastian (178) 244-1456
CROAGH PATRICK COMMUNITY CENTER (163) 876-2330
"CULTURAL CROSSROADS" (197) 1 + 283-0013
CURSILLO (197) 783-1510
CUSHING HALL (180) 1 + 545-4532
CUSHING HALL (190) 1 + 927-4121
(Notre Dame Juniorate)
CZESTOCHOWA (182) 361-1726

D

DAUGHTERS OF CHARITY
Carney Hospital (183) 296-4000—296-3114
Catherine Laboure Center (198) 268-9670
Nazareth (182) 522-4040
St. Margaret's Hospital (183) 436-8600
St. Mary's Home (183) 436-8600
DAUGHTERS OF CHARITY, SACRED HEART OF JESUS (187)
DAUGHTERS OF HEART OF MARY (187) 782-7030
DAUGHTERS OF ISABELLA (219) (413) 736-4717
DAUGHTERS OF MARY OF IMMACULATE CONCEPTION (187)
DAUGHTERS OF MARY, HELP OF CHRISTIANS (187)
DAUGHTERS OF ST. PAUL
Boston (163) 426-5464
Novitiate (187) 522-8911
South Boston (163) 268-8811
DAY NURSERIES
Christ Child Day Nursery (182) 598-2759
Presentation of Mary (178) 1 + 682-0872
Laboure Center (198) 268-9670
Venerini Sisters (182) 1 + 682-9079
DAYS OF RECOLLECTION (See Retreat Houses) (193)
DEAF (181)
Guild Office 1 + 873-3617
Boston School for Deaf 963-8150
DIRECTORY 542-8393
DISCIPLES OF THE DIVINE MASTER (191) 482-0978
DISPLACED PERSONS (199) 523-5165
DIVINE WORD MISSIONARIES (187)
Boston Residence 267-5143
Retreat House (193) 1 + 585-2460
Seminary (Duxbury) 1 + 585 2518
DOMINICAN FATHERS (187) 1 + 785-0124
DOMINICAN SISTERS (Caldwell, N.J.), (187)

BE SURE TO USE OUR ADVERTISERS — THEY MAKE THIS DIRECTORY POSSIBLE!

DOMINICAN SISTERS (St. Catherine, Ky.), (187)
Convent (178) 695-5924
Dominican Academy (178) 1 + 695-6441
Dominican Novitiate 695-6362
Regional House 489-3964
Rosary Academy (179) 924-1717
St. Mel Academy (177) 1 + 283-1700
DOMINICAN SISTERS OF BETHANY (187) 1 + 376-8262
DOMINICAN SISTERS, ROMAN CONGREGATION (187) 232-5100
DON BOSCO TECHNICAL HIGH SCHOOL (177) 426-9457
DON ORIONE FATHERS
Home for Aged (182) 569-2100
Provincial House (188) 569-2100
Seminary (188) 1 + 373-0461
Shrine (164) 569-2100
D'YOUVILLE HOSPITAL (183) 876-4344
D'YOUVILLE MANOR (182) 1 + 455-5681

E

EASTER (181)
EASTERN POINT RETREAT HOUSE (193) 1 + 283-0013
EASTERN RITES (125)
ECUMENICAL CENTER (186) 1 + 683-2959
ECUMENICAL COMMISSION (15) 648-0736
EDUCATION CENTER (178) 746-0350
EDUCATIONAL CLINICS (179)
Elizabeth Seton Reading Clinic 235-4525
Marist Fathers Reading Center of Boston 426-2566
Notre Dame Reading Center 1 + 356-5524
Notre Dame Reading Center of Tyngsboro 649-7611
St. Joseph Educational Clinic 527-3560
EL CENTRO DEL CARDINAL (163) 542-9292
ELIZABETH SETON READING CLINIC (179) 235-4525
EMMANUEL COLLEGE (173) 277-9340
EMMANUEL HOUSE (163) 445-2037
EMOTIONALLY DISTURBED (See Handicapped)
ESCHATON CLUB (226) 542-6440
ESPOUSAL RETREAT HOUSE (193) 893-3465
EUCHARISTIC FAST (23)

F

FAMILY COUNSELING (200)
Boston 542-0903
Danvers 1 + 774-6820
South Shore 773-5731
Framingham 1 + 875-0648
Special Services to Older Persons 542-0903
FATHER JIM HENNESSY CLUB 542-1776
FATIMA SHRINE (165) 1 + 429-2144
FELECIAN SISTERS (187)
FISHERMAN'S CHAPEL (164) 268-0710
FOCOLARE MOVEMENT (226) 323-5659
FONTBONNE ACADEMY (178) 696-3241
FRANCISCAN FATHERS
Assumption Province (188) 828-0899
Holy Name Province
St. Anthony's Shrine (19) 542-6440
Saint Francis Chapel (164) 542-6448
St. Francis Friary (187) 232-1262
Immaculate Conception Province
Christian Formation Center (163) 1 + 851-6711
St. Christopher Friary (188) 742-4190
St. Francis Seminary (187) 1 + 851-3391
Minor Conventuals (188) 583-8357
FRANCISCAN FRIARS OF THE ATONEMENT (188) 391-2026—583-8357
FRANCISCAN MISSIONARY SISTERS OF MARY
Eucharistic Shrine (164) 266-5999
House of Studies (188) 266-5999
Kennedy Memorial Hospital (183) 254-3800
FRANCISCAN SISTERS (Glen Riddle) (188)
FRANCISCAN SISTERS (Mt. Alvernia) (188)
Novitiate 969-4766
Provincialate 527-1004
FRANCISCAN SISTERS (St. Joseph) (188)
FRANCISCAN SISTERS (Third Order Regular) (188)
FRANCISCAN SISTERS (Third Order, Syracuse) (188)
FRANCISCAN SISTERS FOR AFRICA (188) 254-4343
FRANCISCAN SISTERS OF ATONEMENT (188) 445-2037
FRANCO-AMERICAN SCHOOL (178) 1 + 458-1251

G

GATE OF HEAVEN (39) *SOUTH BOSTON 268-3344
GLASTONBURY ABBEY (186) 749-2155
GLASTONBURY VOCATIONAL GUIDANCE SCHOOL (177) 749-2155
GONZAGA HALL (193) 1 + 283-0013
GRAYMOOR EDUCATION CENTER (163) 583-8357
GRAYMOOR FRIARS (188) 1 + 583-8357
GRAYMOOR NUNS (188) 445-2037
GREY NUNS OF THE CROSS (188) 1 + 454-4391
GREY NUNS (Quebec) (181)
GREY NUNS (Sacred Heart) (181)
GREY NUNS OF MONTREAL (188) 862-4700
GUIDANCE CENTERS (180)
Bernardine Sisters Center 361-1726
Cushing Hall (Boys) 1 + 545-4532
Madonna Hall (Girls) 969-8549
Nazareth Child Study Center 522-4040
Lt. Joseph P. Kennedy, Jr. 361-1726
GUILD OF ST. APOLLONIA (226) 326-2054
GUILD OF ST. LUKE (226) 1 + 875-4431

H

HAMMOND MUSEUM 1 + 283-2081
HANDICAPPED (181)
Blind (See Blind)
Children
Deaf (See Deaf)
Emotionally Disturbed
Marsalin Institute 1 + 429-4307
HARVARD-RADCLIFFE CENTER (168) 868-6585
HOLY CHILDHOOD SCHOOL (175) 522-4040
HOLY CROSS CATHEDRAL (19) *BOSTON 542-5682
HOLY CROSS (Armenian) (55-125) 547-2122
HOLY FAMILY (61) DUXBURY 1 + 934-5055
(83) LYNN 599-7200
(107) *ROCKLAND 1 + 878-0160
HOLY GHOST (121) WHITMAN 1 + 871-0100
HOLY NAME (41) *WEST ROXBURY 325-4865
HOLY NAME SOCIETY (215) 542-7415
HOLY ROSARY (73) *LAWRENCE 1 + 685-1711
(123) WINTHROP 846-1210
HOLY ROSARY HOME FOR THE AGED (182) 776-4420
HOLY SAVIOR MISSION HOUSE (186) 1 + 683-2471
HOLY SPIRIT CHAPEL (19) 742-4460
HOLY TRINITY (23) BOSTON 426-6142
(73) *LAWRENCE 1 + 688-7226
(77) LOWELL 1 + 452-2564
HOLY UNION OF SACRED HEARTS (190) 1 + 448-6350
HOLY UNION OF THE SACRED HEARTS NOVITIATE AND JUNIORATE (190) 547-6770
HOLY UNION SPECIAL EDUCATION CLASS (181) 454-2833
HOME FOR ITALIAN CHILDREN (182) 524-3116
HOMES (182)
Aged
Don Orione Home 569-2100
D'Youville Manor 1 + 455-5681
Holy Rosary Home for the Aged 776-4420
Marian Manor 268-3333
Protectory of Mary Immaculate 685-2321
St. Joseph's Home for the Aged 427-2388
St. Joseph's Manor 825-6320
St. Joseph's Nursing Manor 1 + 583-5834
St. Patrick's Manor 1 + 873-7407
Blind (181)
St. Raphael's Hall 969-6200
Children (182)
Christ Child Nursery 598-2759
Czestochowa 361-1726
Home for Italian Children 524-3116
Joseph P. Kennedy School 361-1726
Nazareth 522-4040
St. Ann's Home 1 + 682-5276
Venerini Sisters Nursery 1 + 682-9079
Convalescent (182)
Cardinal Cushing Villa 1 + 283-2127
Nursing Home (182)
Maristhill Nursing Home 893-0240
Unwed Expectant Mothers (198)
St. Mary's Home 436-8600
HOSPITALLER BROTHERS OF ST. JOHN OF GOD (191) 277-5750
HOSPITAL CHAPLAINS (167)
HOSPITALS (183)
Bon Secours Hospital 1 + 687-0151
Cardinal Cushing 1 + 588-4000
Carney Hospital 296-4000, 296-3114
Youville Hospital 876-4344
Joseph P. Kennedy, Jr. Hospital 254-3800
Sancta Maria Hospital 868-2200
St. Elizabeth's Hospital 782-7000
St. John of God Hospital 277-5750
St. John's Hospital 1 + 458-1411
St. Joseph's Hospital 1 + 453-1761
St. Margaret's Hospital 436-8600
HOSPITALS MODERATOR (17) 436-2771
HOUSE OF THE GOOD SHEPHERD (180) (See Madonna Hall)
HUMAN RIGHTS COMMISSION (197) 482-5520

I

IMMACULATE CONCEPTION (21) BOSTON 536-8440
(55) CAMBRIDGE (Lith.) 547-1623
(55) *CAMBRIDGE (North) 547-3455
(63) *EVERETT 387-0777
(77) *LOWELL 1 + 458-1474
(85) *MALDEN 324-4941
(87) *MARLBORO 1 + 485-0016
(97) *NEWBURYPORT 1 + 462-2724
(107) *REVERE 289-0735
(109) SALEM 1 + 744-0757
(113) STOUGHTON 1 + 344-2073
(121) WEYMOUTH 337-0380
(123) WINCHESTER 729-1858
IMMACULATE CONCEPTION NOVITIATE (189) 373-0312
INCARNATION (93) MELROSE 662-8844
INDUSTRIAL RELATIONS INSTITUTE (197) 536-9440
INFANT JESUS (53) CHESTNUT HILL 469-0234
INFORMATION CENTERS (163)
BOSTON CATHOLIC DIRECTORY 542-8393
Archdiocesan News Bureau 482-4324
Carmelites 1 + 531-6145
Christian Formation Center 1 + 851-6711, 686-3941
Graymoor Friary 1 + 583-8357
Lourdes Bureau 536-2761
Marian Union of Beauraing 1 + 453-5281
Mekhitarist House 547-2132
Mission Helpers of Sacred Heart 542-1143

J

JACKSON SCHOOL (178) 969-1537
JAIL CHAPLAINS (167)
JESUIT FATHERS
Boston College (173) 969-0100
Boston College High School (177) 436-3900
John La Farge House (188) 547-5310
Loyola House (188) 267-1008
Mission Band (23) 536-8440
Provincial House (188) 266-7233
Retreat House (193)
Andover 1 + 685-6371
Gloucester 1 + 283-0013
Sacred Heart Radio Program (185) 266-6247
St. Andrew Bobola House (188) 536-3611
St. Francis Xavier Chapel (164) 536-6270
Weston College (188) 894-0751
School of Theology 492-1960
Boston College Program 969-0100 (Ext. 869)
Weston College Community in Cambridge (188) 547-3742
JOAN OF ARC SISTERS (189)
JOSEPH P. KENNEDY, JR. HOSPITAL (183) 254-3800
JOSEPH P. KENNEDY, JR. SCHOOL (177) 361-1726
JULIE BILLIART HIGH SCHOOL (175) 523-1508
JUVENILE COURT CHAPLAINS (169)

K

KAIROS CENTER (163) 569-9366
KEITH HALL (175) 1 + 452-9573
KINDERGARTENS
Dominican Academy (178) 1 + 695-6441
Franco-American School (178) 1 + 458-1251
Joseph P. Kennedy, Jr., School (177) 361-1726
Presentation of Mary Academy (178) 1 + 686-4462
Rosary Academy (179) 924-1717
Sacred Heart Country Day School (178) 244-4246
Ursuline Academy (177) 326-6161
KNIGHTS OF COLUMBUS (220) 536-1492

L

L.C.B.A. (224) 698-6829
LABOR GUILD (197) 536-9440
LABOURE JUNIOR COLLEGE (173) 296-8300
LABOURE CENTER (198) 268-9670
LA SALETTE FATHERS (188) 1 + 356-3151
LAWRENCE CENTRAL HIGH SCHOOL (178) 1 + 682-0260
LEGION OF MARY (216) 426-8182
LITTLE MISSIONARIES (189) 323-4644
LITTLE MISSIONARY SISTERS (189)
Provincial House 569-2102
Novitiate 1 + 373-0312
Retreat House (193) 1 + 373-0312
LITTLE SISTERS OF ASSUMPTION (198) 442-1880
LITTLE SISTERS OF HOLY FAMILY (189) 1 + 454-7481
LITTLE SISTERS OF JESUS (189) 442-3844
LITTLE SISTERS OF POOR (189) 427-2388; 776-4420
LITURGICAL COMMISSION (15) 254-0100
LOURDES BUREAU (181) 536-2761
LOURDES RESIDENCE (189) 734-7180
LOYAL CHRISTIAN BENEFIT ASSO. (224) 698-6829
Formerly Ladies Catholic Benevolent Association
LOYOLA HOUSE (188) 267-1008

M

MADONNA HALL (180) 969-8549
MALDEN CATHOLIC HIGH SCHOOL (178) 322-3098
MARIAN COURT SECRETARIAL (179) 595-6768
MARIAN HIGH SCHOOL (175) 1 + 872-2032
MARIAN MANOR (182) 268-3333
MARIAN UNION OF BEAURAING (163) 1 + 453-5281
MARIST BROTHERS NOVITIATE (189) 1 + 649-7411
MARIST FATHERS (189)
Chanel Students Residence 864-0436
Framingham Residence 1 + 879-1620
International Renewal Center 275-6814
Lourdes Center 536-2761
Marist Brother's Residence 1 + 649-7411
Marist Father's Residence (Bedford) 275-9402
Marist Missions 482-0832
Marist Residence for Theologians 426-8976
Provincial 734-7180
Reading Center 426-2566
Third Order 242-0212
MARIST MISSIONARY SISTERS (189)
Alofa Malia 893-0149
Maristhill Nursing Home (182) 893-0240
MARRIAGE COUNSELING (199) 542-0903
MARRIAGE COURT (Tribunal) (15) 254-9150
MARSALIN INSTITUTE (181) 1 + 429-4307
MARY IMMACULATE OF LOURDES, NEWTON (99) 244-0558
MARY IMMACULATE NURSING HOME (182) 685-2321
MARONITE RITE (125)
MARYKNOLL FATHERS (189)
Development House 232-8050
Seminary 749-1392
MARYKNOLL SISTERS
Center (163) 482-2949
MASS. CATH. WOMEN'S GUILD (230) 924-6241
MATER DEI ACADEMY (177) 1 + 588-5071

MATER DEI RETREAT HOUSE (193) 1 + 373-0461
MATERNITY WELFARE SERVICE (199) 523-5165
MATIGNON HIGH SCHOOL (175) 876-1212
MEDICAL MISSIONARIES (189) 729-3610
MEKHITARIST HOUSE (163) 547-2312
MERRIMACK COLLEGE (173) 1 + 683-7111
MIRAMAR
Seminary (187) 1 + 585-2518
Retreat House (193) 1 + 585-2460
MISSION HELPERS OF SACRED HEART (189) 542-1143
MISSIONARY FRANCISCAN SISTERS (188) 527-1004
MISSIONARY SISTERS OF MARY (190)
MISSIONARY SISTERS OF THE MOST BLESSED TRINITY (189) 762-3280
MISSIONARY SOCIETY OF ST. JAMES (191) 742-4715
MONASTERY OF OUR LADY OF GOOD COUNSEL (186) 1 + 683-7111
MONASTERY OF ST. CLARE (190)
Jamaica Plain 524-1760
Lowell 1 + 851-6743
MONTESSORI METHOD (179)
MOST BLESSED SACRAMENT (105) QUINCY 773-0233
(115) WAKEFIELD 245-2080
MOST HOLY REDEEMER (31) *EAST BOSTON 567-3227
MOST PRECIOUS BLOOD (61) DOVER 1 + 785-0305
(33) *HYDE PARK 364-9500
MOUNT SAINT VINCENT (191) 237-2160
MT. ALVERNIA ACADEMY (178) 527-5775
MT. ALVERNIA COLLEGE, NOVITIATE (188) 969-4766
MT. ST. JOSEPH ACADEMY (177) 254-8383
MT. ST. MARY'S ABBEY (192) 1 + 528-1282

N

NATIONAL CATHOLIC COMMUNITY SERVICE (198) 426-1797
NATIONAL COUNCILS (213) 542-2878
NATIVITY (93) MERRIMACK 1 + 346-8604
(113) SCITUATE 1 + 545-3335
NAZARETH (182) 522-4040
NAZARETH ACADEMY (179) 245-2095
NEWMAN APOSTOLATE (168) 268-5577
NEWMAN CENTER (164) 536-2376
NEWTON COLLEGE (173) 332-6700
NEWTON COUNTRY DAY SCHOOL (178) 244-4246
NOCTURNAL ADORATION SOCIETY (226) 696-0577
NORTH CAMBRIDGE HIGH SCHOOL (175) 876-6068
NOTRE DAME DE LOURDES (77) *LOWELL 1 + 459-2339
NOTRE DAME DE PITIE (55) CAMBRIDGE 547-2037
NOTRE DAME SISTERS (Namur)
Academy (Hingham) (177) 749-5930
Cushing Hall (190) 1 + 927-4121
Emmanuel (173) 277-9340
Notre Dame Children's Class (179) 1 + 468-1340
Novitiate (Ipswich Province) (190) 1 + 356-4381
Provincial House (Boston Province) 536-2030
Tyngsboro Academy (179) 1 + 649-7611

NURSING AND HEALTH SERVICE (198)
Little Sisters of Assumption 242-1491; 442-1880
Pernat Family Health Service (Lynn) 598-3566
Laboure Center 268-9670

O

OBLATE BROTHERS FORMATION CENTER 251-8427
OBLATE FATHERS (190)
Our Lady of the Assumption House 522-3838
Oblate Mission House and Residence 1 + 851-7258
St. John Baptist Province
College and Seminary, Natick 1 + 653-1610
Headquarters, Lowell 1 + 454-3482
House of Studies 868-3740
OBLATES OF MOST HOLY REDEEMER (190)
OPUS DEI (226) 536-9668
Bayridge Residence (193) 266-3371
OUR LADY, ANNUNCIATION (35) ROSLINDALE 323-5242
OUR LADY, ASSUMPTION (59) *CHELSEA 889-2045
(31) EAST BOSTON 567-1223
(89) GREEN HARBOR 1 + 834-6252
(85) *LYNNFIELD 598-4313
OUR LADY, ASSUMPTION HOUSE (190) 522-3838
OUR LADY, COMFORTER OF AFFLICTED (117) *WALTHAM 894-3481
OUR LADY HELP OF CHRISTIANS (59) CONCORD 1 + 369-2810
(99) *NEWTON 527-7560
OUR LADY, CEDARS OF LEBANON (33) JAMAICA PLAIN 522-0225
OUR LADY, CZESTOCHOWA (39) *SOUTH BOSTON 268-4355
OUR LADY OF FATIMA (113) SUDBURY 1 + 443-2647
OUR LADY OF FATIMA SHRINE (165) 1 + 429-2144
OUR LADY OF GOOD COUNSEL (105) QUINCY 472-1408
OUR LADY OF GOOD VOYAGE CHAPEL (164) 268-0710
OUR LADY OF GOOD VOYAGE (67) GLOUCESTER 1 + 283-1490
OUR LADY OF GRACE (59) *CHELSEA 884-0030
OUR LADY OF KAZAN (39) SOUTH BOSTON 268-2050
OUR LADY OF LAKE (97) MONPONSET 1 + 293-7971
OUR LADY OF LA SALETTE SHRINE (165) 1 + 356-3266
OUR LADY OF LOURDES (51) BROCKTON 1 + 586-4715
(57) CARVER 1 + 866-4586
(33) *JAMAICA PLAIN 524-0434
(107) BEACHMONT 284-0234
OUR LADY OF LOURDES CHAPEL (164) 536-2761
OUR LADY OF MERCY (47) BELMONT 489-1160
OUR LADY, MT. CARMEL (31) EAST BOSTON 567-3215
(93) *METHUEN 1 + 682-9160
OUR LADY OF NAZARETH ACADEMY (179) 245-2095
OUR LADY OF PERPETUAL HELP (37) *ROXBURY 445-2600
OUR LADY, OSTROBRAMA (25) BOSTON 547-9074
(51) BROCKTON 1 + 586-4270
OUR LADY OF PITY (57) CAMBRIDGE 547-2037
OUR LADY, POMPEII (23) BOSTON 542-5682
OUR LADY, PRESENTATION (25) *BRIGHTON 782-6260
OUR LADY OF RANSOM GUILD (198) 269-4554
OUR LADY OF ROSARY (113) STOUGHTON 583-5510
OUR LADY OF SORROWS CONVENT (194) 1 + 588-5070
OUR LADY OF SORROWS (111) SHARON 1 + 784-2265
OUR LADY OF VICTORIES (23) BOSTON 426-4448
OUR LADY OF THE WAY RESIDENCE (193) 524-1640
OUR LADY, STAR OF THE SEA (87) *MARBLEHEAD 1 + 631-0086
OUR LADY'S GUILD HOUSE (193) 536-3000

P

PASSIONIST FATHERS (190) 782-4220
PASTORAL INSTITUTE (19) 254-2610
PATRONAGE OF ST. JOSEPH (111) *SOMERVILLE 666-4140
PAULIST FATHERS (190) 742-4460
PEACE AND JUSTICE (197) 742-4461
PERMANENT DIACONATE PROGRAM (17) 484-0279
PERNAT FAMILY HEALTH SERVICE (198) 598-3566
PERSONNEL (17) 254-2085
PILOT PUBLISHING CO. (17) 482-4316
PLANNING OFFICE FOR URBAN AFFAIRS (15) 227-2200
POOR CLARES' MONASTERY (190)
Jamaica Plain 524-1760
West Andover 1 + 851-6743
POPE JOHN XXIII HIGH SCHOOL (175) 389-0240
POPE JOHN XXIII SEMINARY (195) 899-5500
PORTUGUESE MISSION (103) 1 + 532-0272
PRESENTATION OF MARY ACADEMY (178) 1 + 682-9391
PRESENTATION OF MARY NOVITIATE 1 + 683-5902
PRIEST'S COUNSELLING (17) 749-0587
PRIEST'S RECOVERY PROGRAM (17) 436-3900
PRIESTS' RESIDENCE (193) 523-1861
PRIEST'S SENATE (17) 1 + 531-5333
PRISON INFORMATION (198) 269-4554; 1 + 376-8262
PROCURE de MAZENDO (81) 1 + 457-7380
PROPAGATION OF THE FAITH (17) 542-1776
PRO MARIA COMMITTEE (163) 453-5281

Forms of Ecclesiastical Address Used in The United States

CARDINALS:
Address on Envelope:
His Eminence, N.....Cardinal.....N
Salutation:
Your Eminence:

ARCHBISHOPS AND BISHOPS:
Address on Envelope:
Most Reverend N..... N.....
Salutation:
Your Excellency:

ABBOTTS:
Address on Envelope:
Rt. Reverend N..... N.....
Salutation:
Your Excellency:

PROTHONOTARIES APOSTOLIC:
Same as Monsignori except that initials P.A. follow surname in Address.

MONSIGNORI:
(Prelates of Honor to His Holiness)
(Chaplains to His Holiness)
Address on Envelope:
Rev. Msgr. N..... N.....:
Salutation:
Reverend Dear Monsignor N.....:

DIOCESAN AND RELIGIOUS PRIESTS:*
Address on Envelope:
Rev. N..... N.....
Salutation:
Reverend Dear Father N.....:

BROTHERS:
Address on Envelope:
Brother N..... N.....
Salutation:
Dear Brother N.....:

SISTERS:
Address on Envelope:
Sister N.....
Salutation:
Dear Sister N.....:

*Add initials of religious order.

BE SURE TO USE OUR ADVERTISERS — THEY MAKE THIS DIRECTORY POSSIBLE!

"PRUDENTIAL CHAPEL" (164) 542-6448

Q

QUEEN OF THE APOSTLES SEMINARY (186) 326-2512

R

RADIO AND TELEVISION APOSTOLATE (185) 965-0050
REDEMPTORIST FATHERS (190) 445-2600
REGINA CLERI (193) 523-1861
REGIS COLLEGE (173) 893-1820
RELIGIOUS OF CHRISTIAN EDUCATION (190) 646-0164
RELIGIOUS OF HOLY UNION (191) 1 + 448-6350
RELIGIOUS OF SACRED HEART (191) 969-2210
Novitiate 969-1870
REMEDIAL READING (179)
Elizabeth Seton Reading Clinic 235-4525
Marist Fathers Reading Center 426-2566
Notre Dame Reading Centers 1 + 356-5524
1 + 649-7611
St. Joseph Educational Clinic 527-3560
St. Sebastian School (178) 244-1456
RESIDENCES FOR LAITY AND RELIGIOUS (193)
Business Women
Our Lady's Guild House 536-3000
Our Lady of the Way 524-1640
St. Helena's House 482-0833
RESIDENCES FOR LAITY AND RELIGIOUS (193)
Diocesan Priests
Regina Cleri 523-1861
Professional Women
Bayridge 266-3371
RESURRECTION (69) HINGHAM 749-3577
RETREAT HOUSES (193)
Campion Hall 1 + 685-6371
Christian Formation Center 1 + 851-6711
The Cenacle 254-3150
Dominicans at Dover 1 + 785-0124
Don Orione Retreat House 1 + 373-0312
Eastern Point Retreat House 1 + 283-0013
Espousal Center 893-3465
Mater Dei Retreat House 1 + 373-0461
Miramar Retreat House 1 + 585-2460
Sacred Heart Retreat House 356-3838
St. Francis Retreat Lodge 603-964-5559
St. Gabriel's Monastery Retreat 782-4641
Salvatorian 1 + 683-2959
Days of Recollection Only
La Salette Shrine (165) 1 + 356-3266
ROSARY ACADEMY (179) 924-1717

S

SACRED HEART (43) *AMESBURY 1 + 388-0330
(105) *ATLANTIC 472-0054
(21) *BOSTON 523-5638
(51) *BROCKTON 1 + 586-1740
(55) *CAMBRIDGE 547-0399
(31) EAST BOSTON 567-5776
(75) EAST LEXINGTON 862-4646
Ukranian (31) See CHRIST THE KING
(67) GLOUCESTER 1 + 283-4457
(67) GROTON 1 + 448-6633
(71) IPSWICH 1 + 356-2212
(67) LANESVILLE 1 + 283-4457
(73) *LAWRENCE 1 + 686-7921
(77) *LOWELL 1 + 453-3962
(83) *LYNN 593-8047
(87) MANCHESTER 1 + 526-1263
(91) MEDFORD 396-2232
(93) MIDDLEBORO 1 + 947-0444
(97) NATICK 1 + 653-5113
(99) *NEWTON 969-2248
(105) *QUINCY 472-0054
(35) *ROSLINDALE 352-3322
(117) WALTHAM 889-0469
(119) *WATERTOWN 924-9110
(121) *WEYMOUTH 337-6333
SACRED HEART FATHERS AND BROTHERS (191) 287-8986
SACRED HEART BROTHERS (191)
SACRED HEART JUNIORATE (191) 1 + 356-3838
SACRED HEART FRIARY (188) 828-0899
SACRED HEART SCHOOL (177) ANDOVER 1 + 475-1443
(178) KINGSTON 1 + 746-2113
SACRED HEART PRE-PRIMARY SCHOOL (178) 746-0350
SACRED HEARTS (69) *BRADFORD 1 + 372-3314
(85) *MALDEN 324-0728
SACRED HEART RADIO PROGRAM (185) 266-6247
SACRED HEART RETREAT HOUSE 1 + 356-3838
SAINT FRANCIS CHAPEL (164) 542-6448
ST. ADALBERT (33) HYDE PARK 361-0565
ST. ADELAIDE (103) PEABODY 1 + 535-1985
ST. AGATHA (95) *MILTON 698-2439
ST. AGNES (45) *ARLINGTON 648-0220
(95) MIDDLETON 1 + 774-1958
(107) READING 944-0490
ST. AIDAN (53) BROOKLINE 277-0799
ST. ALBERT THE GREAT (121) WEYMOUTH 355-5258
ST. ALPHONSUS (61) DANVERS 1 + 922-1240
ST. AMBROSE (27) *DORCHESTER 265-5302
ST. ANDREW BOBOLA HOUSE (189) 536-3611
ST. ANDREW (49) BILLERICA 1 + 663-3624
(31) *FOREST HILLS 522-1222
ST. ANGELA (27) *MATTAPAN 298-0080

ST. ANN (21) BOSTON 266-2635
(27) *DORCHESTER 825-6180
(67) *GLOUCESTER 1 + 283-0054
(87) MARLBORO 1 + 485-1968
(89) MARSHFIELD 1 + 834-4953
(105) PEABODY 1 + 531-1480
(105) *QUINCY 479-5400
(111) *SOMERVILLE 625-1904
(71) WAVELAND 925-0680
(119) WAYLAND 1 + 358-2985
(119) WEST BRIDGEWATER 1 + 586-4880
(119) WEST NEWBURY 1 + 358-2985
(107) *WOLLASTON 479-5400
ST. ANNE (37) *READVILLE 361-3443
(73) *LAWRENCE 1 + 685-5111
(75) LITTLETON 1 + 486-4100
(109) *SALEM 1 + 744-1930
ST. ANNE'S NOVITIATE (191) 1 + 485-3791
ST. ANN'S HOME (182) 1 + 682-5276
ST. ANSELM (113) SUDBURY 1 + 443-8070
ST. ANTHONY (25) *ALLSTON 782-0775
(55) CAMBRIDGE 547-5593
(59) COHASSET 383-0219
(63) *EVERETT 387-0310
(73) LAWRENCE 1 + 685-7233
(77) LOWELL 1 + 452-1506
(107) REVERE 289-1234
(111) SHIRLEY 1 + 425-4588
(111) *SOMERVILLE 625-4530
(123) WOBURN 933-1323
ST. ANTHONY'S SHRINE (19) 542-6440
ST. ATHANASIUS (107) READING 944-0330
ST. AUGUSTINE (43) *ANDOVER 1 + 475-0050
(73) *LAWRENCE 1 + 686-0727
(39) *SOUTH BOSTON 268-1230
ST. BARBARA (123) WOBURN 933-4130
ST. BARTHOLOMEW (97) *NEEDHAM 444-3434
ST. BASIL'S SEMINARY (186) 1 + 683-2471
ST. BENEDICT (111) *SOMERVILLE 625-0029
ST. BERNARD (59) CONCORD 1 + 369-3778
(99) NEWTON 244-0608
ST. BERNADETTE (105) RANDOLPH 963-1327
ST. BLAISE (47) BELLINGHAM 1 + 966-1258
ST. BONAVENTURE (87) MANOMET 1 + 224-3636
ST. BONIFACE (105) QUINCY 479-6418
ST. BRENDAN (47) BELLINGHAM 1 + 966-0260
(27) *DORCHESTER 436-0310
ST. BRIDGET (43) *ABINGTON 1 + 878-0900
(65) *FRAMINGHAM 1 + 875-5959
(89) MAYNARD 1 + 897-2171
ST. BRIGID (75) LEXINGTON 862-0335
(39) *SOUTH BOSTON 268-2122
ST. CAMILLUS (45) ARLINGTON 643-3132
ST. CASIMIR (51) *BROCKTON 1 + 586-2226
(89) MAYNARD 1 + 897-2403
ST. CATHERINE (25) *CHARLESTOWN 242-1750
(101) *NORWOOD 762-6080
(119) WESTFORD 1 + 692-6353
ST. CATHERINE, GENOA (111) *SOMERVILLE 666-2087
ST. CECILIA (45) ASHLAND 1 + 881-1107
(21) BOSTON 536-4548
ST. CHARLES (123) *WOBURN 933-0300
ST. CHARLES BORROMEO (117) WALTHAM 893-0330
ST. CHRISTINE (89) MARSHFIELD 1 + 834-6003
ST. CHRISTOPHER (27) DORCHESTER 282-0210
ST. CHRISTOPHER FRIARY (188) 742-4190
ST. CLARE (49) BRAINTREE 848-1288
ST. CLARE HIGH SCHOOL (175) 323-2533
ST. CLEMENT (111) *SOMERVILLE 625-0122
ST. CLEMENT'S SHRINE (164) 266-5999
ST. COLETTA'S DAY SCHOOL (181) BRAINTREE 848-6250
ST. COLMAN (51) BROCKTON 1 + 586-1575
ST. COLUMBAN FATHERS (187)
Major Seminary 333-0688
Mission House 333-0600
ST. COLUMBAN SISTERS (187) 361-2848
ST. COLUMBAN'S MONTESSORI SCHOOL (179) 361-2848
ST. COLUMBKILLE (25) *BRIGHTON 782-5126
ST. DENIS (71) ISLINGTON 326-5858
ST. DOMINIC SAVIO HIGH SCHOOL (177) 567-2710
ST. DOMINIC'S INSTITUTE (177-187) 232-5100
ST. DOROTHY (121) WILMINGTON 1 + 658-3550
ST. EDWARD (51) *BROCKTON 1 + 586-6491
(89) MEDFIELD 1 + 359-2633
ST. ELIZABETH (45) ACTON 1 + 263-4305
(95) MILTON 696-6688
ST. ELIZABETH OF HUNGARY (43) WEST ACTON 1 + 263-4305
ST. ELIZABETH'S HOSPITAL (183) 782-7000
ST. EULALIA (123) WINCHESTER 729-8220
ST. FLORENCE (115) WAKEFIELD 245-2711
ST. FRANCIS XAVIER CABRINI (111) SCITUATE 1 + 545-4585
ST. FRANCIS CHAPEL (18) 542-6448
ST. FRANCIS (73) *LAWRENCE 1 + 687-7356
(61) DRACUT 1 + 452-6611
ST. FRANCIS DE SALES (25) *CHARLESTOWN 242-0147
(37) ROXBURY 445-8915
ST. FRANCIS FRIARY (187) 232-1262
ST. FRANCIS RETREAT HOUSE (193) 603 + 964-5559
ST. FRANCIS ASSISI (49) *BRAINTREE 843-1332
(55) CAMBRIDGE 876-6754
(83) WEST LYNN 592-3581
(91) *MEDFORD 396-4933
ST. FRANCIS SERAPHIC SEMINARY (187) 1 + 851-3391
ST. FRANCIS XAVIER (121) *WEYMOUTH 337-6270
ST. FRANCIS XAVIER CHAPEL (164) 536-6270
ST. GABRIEL (25) BRIGHTON 254-8512
ST. GABRIEL'S MONASTERY (190) 782-4220
RETREAT HOUSE (193) 782-4641

ST. GEORGE (65) FRAMINGHAM 1 + 877-5130
(69) HAVERHILL 1 + 374-8853
(101) NORWOOD 762-0979
(67) SAXONVILLE 1 + 877-5130
ST. GERARD MAJELLA (57) CANTON 828-3420
ST. GERARD THRIFT SHOP (199) 633-9288
ST. GREGORY (27) *DORCHESTER 298-2460
ST. GREGORY ARMENIAN LANGUAGE SCHOOL (127) 547-2132
ST. HEDWIG (55) CAMBRIDGE 547-9074
ST. HELEN (101) NORWELL 1 + 659-2993
ST. HELENA'S HOUSE (193) 482-0833
ST. HUGH (37) ROXBURY 442-1431
ST. IGNATIUS (99) CHESTNUT HILL 332-1104
ST. IRENE (57) CARLISLE 1 + 369-3940
ST. ISIDORE, STOW, (113) 1 + 897-2710
ST. JAMES (19) BOSTON 542-8498
(67) GROTON 1 + 448-5513
(69) *HAVERHILL 1 + 372-8537
(91) MEDFORD 396-0025
(109) SALEM 1 + 744-1600
(113) STOUGHTON 1 + 344-9121
(119) WELLESLEY 237-1160
ST. JAMES KINDERGARTEN (177) 1 + 372-9561
ST. JAMES THE APOSTLE (45) *ARLINGTON 643-0636
ST. JAMES APOSTLE MISSION SOCIETY (191) 742-4715
ST. JEAN BAPTISTE (83) *LYNN 592-4246
ST. JEANNE D'ARC (77) *LOWELL 1 + 458-6316
ST. JEREMIAH (67) FRAMINGHAM 1 + 877-1428
ST. JEROME (45) ARLINGTON 648-2506
(121) *WEYMOUTH 335-2038
ST. JOACHIM (107) ROCKPORT 1 + 546-6756
ST. JOHN (63) EAST BRIDGEWATER 1 + 588-7766
(103) *PEABODY 1 + 531-0002
(37) *ROXBURY 442-1431
(109) SALEM (Ukranian) 1 + 744-4547
(115) TOWNSEND 1 + 597-2291
ST. JOHN—ST. HUGH (37) *ROXBURY 442-1431
ST. JOHN BOSCO CHAPEL (164) 426-9457
ST. JOHN CHRYSOSTOM (41) WEST ROXBURY 323-4410
ST. JOHN OF GOD HOSPITAL (183) 277-5750
ST. JOHN'S HOSPITAL (183) 1 + 458-1411
ST. JOHN'S PREPARATORY SCHOOL (177) 662-9489
ST. JOHN'S SEMINARY (195) 254-2610
ST. JOHN THE BAPTIST (31) EAST BOSTON 567-5776
(63) ESSEX 1 + 768-6284
(69) HAVERHILL 1 + 372-2780
(79) *LOWELL 1 + 453-1716
(103) *PEABODY 1 + 531-0002
(105) *QUINCY 773-1021
(109) *SALEM 1 + 744-1278
(109) SALEM (Ukranian) 744-4547
ST. JOHN THE EVANGELIST (47) *BEVERLY 1 + 531-8205
(57) *CAMBRIDGE 547-4880
(57) *CANTON 828-0090
(59) CHELMSFORD 251-8571
(71) HOPKINTON 1 + 435-3313
(99) *NEWTON 332-0445
(59) NORTH CHELMSFORD 1 + 251-8571
(113) *SWAMPSCOTT 593-2544
(119) *WELLESLEY 235-0045
(123) *WINTHROP 846-7400
ST. JOHN VIANNEY (107) REVERE 289-5268
ST. JOSEPH (43) AMESBURY 1 + 388-0160
(47) BELMONT 484-0279
(25) BOSTON 523-4342
(31) EAST BOSTON 567-0053
(65) EVERETT 387-3343
(69) *HAVERHILL 1 + 372-7721
(69) *HOLBROOK 767-2270
(33) HYDE PARK 361-1314
(71) IPSWICH 1 + 356-3944
(71) KINGSTON 1 + 585-6679
(73) LAWRENCE 1 + 682-8152
(75) LINCOLN 259-8364
(79) LOWELL 1 + 452-5992
(83) *LYNN 599-7040
(85) MALDEN 324-0402
(91) *MEDFORD 396-0423
(93) MEDWAY 1 + 533-6500
(97) *NEEDHAM 444-0245
(105) *PEABODY 1 + 531-0087
(103) PEPPERELL 1 + 433-5737
(105) *QUINCY 472-6321
(37) *ROXBURY 442-3446
(109) *SALEM 1 + 744-0095
(111) *SOMERVILLE 666-4140
(115) *WAKEFIELD 245-5770
(117) WALTHAM 893-3185
(123) WOBURN 933-1160
ST. JOSEPH HOUSE OF STUDY (191) 277-2344
ST. JOSEPH THE WORKER (67) HANSON 1 + 293-7744
ST. JOSEPH THE WORKER CENTER (79) LOWELL 1 + 454-8522
ST. JOSEPH'S HOME FOR THE AGED (182) 427-2388
ST. JOSEPH'S HOSPITAL (183) 1 + 453-1761
ST. JOSEPH'S CENTER (197) 242-2550
ST. JOSEPH'S MANOR (182)
Dorchester 825-6320
Brockton 1 + 583-5834
ST. JOSEPH'S NOVITIATE AND SCHOLASTICATE
Xaverian Brothers (192) 244-0260
ST. JUDE (101) NORFOLK 1 + 528-0170
(117) WALTHAM 893-3100
ST. JULIA (121) WESTON 899-2611
ST. KEVIN (29) *DORCHESTER 436-2771
ST. LAURENCE O'TOOLE (73) *LAWRENCE 1 + 686-2905
ST. LAWRENCE FRIARY (186) 333-0400
ST. LAWRENCE (53) BROOKLINE 566-3131

ST. LAZARUS (31) *EAST BOSTON 569-0406
ST. LEO (29) DORCHESTER 436-1445
ST. LEONARD (21) *BOSTON 523-2110
ST. LINUS (97) NATICK 1 + 653-5505
ST. LOUIS de FRANCE (79) *LOWELL 1 + 454-0496
ST. LOUIS de GONZAGUE (97) *NEWBURYPORT 1 + 465-7333
ST. LUCY (93) METHUEN 1 + 686-3311
ST. LUKE (47) BELMONT 484-1996
ST. MALACHY (53) BURLINGTON 272-5111
ST. MARGARET (47) BEVERLY FARMS 1 + 927-0069
(51) BROCKTON 1 + 586-1295
(53) BURLINGTON 272-3111
(29) *DORCHESTER 436-2190
(79) *LOWELL 1 + 455-5143
(109) SAUGUS 1 + 233-1040
ST. MARGARET'S HOSPITAL (183) 436-8600
ST. MARGARET MARY (121) WESTWOOD 326-1071
ST. MARIA GORETTI (85) LYNNFIELD 245-5833
STE. MARIE (79) LOWELL 1 + 453-2134
ST. MARK (29) *DORCHESTER 825-2852
ST. MARTHA (103) PLAINVILLE 1 + 699-8543
SS. MARTHA AND MARY (71) LAKEVILLE 1 + 947-2107
ST. MARY (45) AYER 1 + 772-2414
(49) *BEVERLY 1 + 663-0113
(49) BILLERICA 1 + 663-2215
(21) *BOSTON 523-3171
(25) *CHARLESTOWN 242-4664
(59) CHELMSFORD 1 + 256-2374
(61) *DEDHAM 326-0550
(119) EAST WALPOLE 769-3500
(63) FOXBORO 1 + 543-5627
(65) FRANKLIN 1 + 528-0020
(65) GEORGETOWN 1 + 352-2024
(69) HOLLISTON 1 + 429-4427
(73) *LAWRENCE 1 + 685-1111
(83) *LYNN 598-4907
(87) MARLBORO 1 + 485-0390
(103) PLYMOUTH 1 + 746-0426
(105) *QUINCY 773-0120
(105) *RANDOLPH 963-4141
(107) ROWLEY 1 + 948-3344
(109) SALEM 1 + 744-0631
(115) EAST WALPOLE 769-3500
(117) *WALTHAM 899-0374
(123) *WINCHESTER 729-0082
(123) WRENTHAM 1 + 384-3373
ST. MARY, ANGELS (37) ROXBURY 445-1524
ST. MARY ANNUNCIATION (57) *CAMBRIDGE 547-0120
(61) *DANVERS 1 + 774-0340
(93) *MELROSE 665-0152
ST. MARY, ASSUMPTION (53) *BROOKLINE 734-0444
(61) DRACUT 1 + 957-3214
(71) HULL 925-0680
(107) REVERE 284-5252
ST. MARYMAGDALEN (115) TYNGSBORO 1 + 649-7315
ST. MARY OF THE HILLS (95) *MILTON 696-0120
ST. MARY OF THE NATIVITY (111) SCITUATE 1 + 545-3335
ST. MARY, SACRED HEART (67) HANOVER 1 + 826-4303
ST. MARY, STAR OF SEA (47) *BEVERLY 1 + 922-0113
(31) *EAST BOSTON 567-0056
ST. MARY'S HOME (198) 436-8600
ST. MARY'S YOUTH CENTER (163) 1 + 744-0631
ST. MATTHEW (29) *DORCHESTER 436-3590
ST. MATTHIAS (87) MARLBORO 1 + 485-2460
ST. MEL'S SCHOOL (177) 1 + 283-1700
ST. MICHAEL (45) AVON 1 + 586-7210
(47) BEDFORD 275-6318
(69) HAVERHILL 1 + 372-0023
(71) *HUDSON 1 + 562-2252
(79-81) *LOWELL 1 + 459-0713
(85) *LYNN 593-4584
(101) *NORTH ANDOVER 1 + 686-4050
ST. MONICA (93) *METHUEN 1 + 683-1193
(39) SOUTH BOSTON 269-1048
ST. NICHOLAS (43) ABINGTON 1 + 583-6353
ST. PATRICK (51) BROCKTON 1 + 586-4840
(57) CAMBRIDGE 876-0418
(67) GROVELAND 1 + 372-6044
(75) *LAWRENCE—Local Call 683-9416
—Boston Call 944-5988
(81) *LOWELL 1 + 459-0561
(85) LYNN 599-7750
(97) *NATICK 1 + 653-1093
(37) *ROXBURY 445-7645
(113) *STONEHAM 438-0960
(119) *WATERTOWN 926-2151
ST. PATRICK'S MANOR (182) 1 + 879-8000
ST. PATRICK'S MISSIONARY CENACLE (163) 876-2330
ST. PAUL (57) *CAMBRIDGE 491-8400
(29) DORCHESTER 445-9553
(67) HAMILTON 1 + 468-2337
(69) HINGHAM 749-0587
(119) *WELLESLEY 235-1060
ST. PAUL'S BOOK AND FILM CENTER (163)
Boston 426-5464
South Boston 268-8811
ST. PAUL'S CHOIR SCHOOL (57) 868-8658
ST. PETER (59) *CAMBRIDGE 547-4235
(29) *DORCHESTER 265-1132
(67) GLOUCESTER 448-6633
(81) *LOWELL 1 + 452-1962
(85) MALDEN 322-6142
(101) NORWOOD 762-0852
(103) PLYMOUTH 1 + 746-0663
(39) *SOUTH BOSTON 268-0353
SS. PETER AND PAUL (75) LAWRENCE
(39) SOUTH BOSTON 268-8100
ST. PHILIP (37) BOSTON 442-8890
ST. PHILIP NERI (99) WABAN 244-0590
ST. PIUS V. (85) *LYNN 595-7487
ST. PIUS X (95) MILTON 333-0401

ST. POLYCARP (113) *SOMERVILLE 625-3322
ST. RAPHAEL (91) *MEDFORD 488-5444
ST. RAPHAEL HALL (Blind) (181) 969-6200
ST. RICHARD (61) DANVERS 1 + 774-7575
ST. RITA (69) HAVERHILL 1 + 372-2513
(81) LOWELL 1 + 452-4812
ST. ROBERT BELLARMINE (43) ANDOVER 1 + 683-8922
ST. ROSE (59) *CHELSEA 889-0240
(115) TOPSFIELD 1 + 887-5505
ST. SEBASTIAN'S SCHOOL (178) 244-1456
ST. STANISLAUS (59) *CHELSEA 889-0261
(71) IPSWICH 1 + 356-4455
ST. STEPHEN (21) BOSTON 523-1230
(65) FRAMINGHAM 1 + 875-4788
ST. STEPHEN'S PRIORY (187) 1 + 785-0124
ST. SUSANNA (61) DEDHAM 329-9575
ST. TARCISIUS (65) FRAMINGHAM 1 + 873-8623
ST. THECLA (103) PEMBROKE 1 + 826-2113
ST. THERESA (49) BILLERICA 1 + 663-8816
(51) BROCKTON 1 + 586-1428
(93) METHUEN 1 + 686-3984
(101) NORTH READING 1 + 664-3412
(107) REVERE 289-2404
(111) SHERBORN 1 + 653-6253
(41) *WEST ROXBURY 325-1300
ST. THERESA OF CHILD JESUS (119) WATERTOWN 924-3222
ST. THERESE (61) *DRACUT 1 + 957-0322
(63) EVERETT 389-0412
ST. THERESE CARMELITE CHAPEL (165) 1 + 531-6145
ST. THOMAS (95) MILLIS 1 + 376-2621
ST. THOMAS APOSTLE (109) SALEM 1 + 531-0224
ST. THOMAS AQUINAS (49) BRIDGEWATER 1 + 697-4305
(33) *JAMAICA PLAIN 524-0240
(97) NAHANT 581-0023
ST. THOMAS MORE (49) BRAINTREE 843-1980
ST. THOMAS MORE CHAPEL (164) 482-4316
ST. THOMAS OF VILLANOVA (123) WILMINGTON 1 + 658-4665
ST. TIMOTHY (101) NORWOOD 769-2522
ST. VINCENT DE PAUL SOCIETY (198) 542-0883
Salvage Department 542-6924
ST. VINCENT DE PAUL (39) SOUTH BOSTON 268-0710
ST. WILLIAM (29) *DORCHESTER 265-1809
(115) TEWKSBURY 1 + 851-7331
ST. ZEPHERIN (119) WAYLAND 1 + 653-8013
SALESIANS OF ST. JOHN BOSCO
Boys Club (163) 567-0508
Don Bosco School (177) 426-9457
Juniorate (191) 1 + 356-3838
St. Dominic Savio School (177) 567-2710
St. John Bosco Chapel (164) 426-9457
SALVATORIAN ECUMENICAL CENTER (186) 1 + 683-2959
SANCTA MARIA HOSPITAL (183) 868-2200
SCHOOL CALENDAR (171)
SCALABRINI FATHERS (191)
Sacred Heart, Boston 523-5638
St. Lazarus, East Boston 569-0406
St. Anthony, Everett 387-0310
St. Tarcisius, Framingham 1 + 873-8623
St. Anthony, Somerville 625-4530
SCHOOL DEPARTMENT (171) 536-5417
SCHOOL LUNCH — COMMODITY DIVISION 536-5417
SECULAR INSTITUTES (197)
SEMINARY (ARCHDIOCESAN) (195)
St. John's Seminary 254-2610
SEMINARY (NATIONAL) (195) 899-5500
SENATE OF PRIESTS (17) 1 + 531-5333
SERVANTS IMMACULATE HEART OF MARY (191) 277-2344
SERVICEMEN'S BUREAU (198) 426-1797
SEN FU CLUB (227) 542-1776
SERRA CLUB (226)
SHRINE (See Chapels) (164-165)
SISTER SERVANTS OF OUR LADY (191)
SISTERS OF BLESSED SACRAMENT (191)
SISTERS OF CHARITY (Halifax) (191) 965-1552
SISTERS OF CHARITY OF OTTAWA (188) 454-4391
SISTERS OF CHARITY OF NAZARETH (191) 391-6437
SISTERS OF DIVINE PROVIDENCE (191) 1 + 746-3045
SISTERS OF HOLY CROSS (191)
SISTERS OF HOLY CHILD (191)
SISTERS OF JESUS CRUCIFIED (191) 1 + 588-5070
SISTERS OF MERCY (191)
SISTERS OF PROVIDENCE (191)
SISTERS OF ST. ANNE (191) 1 + 481-4934
SISTERS OF ST. ANNE MONTESSORI SCHOOL (179) 1 + 485-3791
SISTERS OF STE-CHRETIENNE (191) 1 + 384-8066
SISTERS OF ST. JOSEPH (192)
Motherhouse 782-1600—254-2848
Bethany 1 + 872-6750
Educational Clinic 527-3560
Fontbonne Hall 1 + 879-1295
Jackson School 969-1537
Merrimack Montessori School (179) 1 + 374-6103
Walnut Park Montessori School (179) 969-9208
Mt. St. Joseph Academy 254-8383
Aquinas 698-7511; 244-8134
Fontbonne Academy 696-3241
Boston School for Deaf 963-8150
Regis College 893-1820
Vocational Information 787-5811
SISTERS OF ST. MARTHA (192) 267-3318
Program for Aging (198) 828-0720
St. John's Hospital (183) 1 + 458-1411
SISTERS OF ST. MARY NAMUR (192)
SISTERS OF THE ASSUMPTION (192)
SISTERS OF THE GOOD SHEPHERD (192) 969-8549
SISTERS OF THE PRESENTATION (192) 1 + 683-9374
Novitiate 1 + 683-5902
SOCIAL ACTION (197)

SOCIAL SERVICES (198-199)
SOCIETY OF ST. JAMES (19) 523-1230
SONS OF DIVINE PROVIDENCE
Don Orione Home (187) 569-2100
Novitiate (187) 1 + 373-0461
SONS OF MARY, HEALTH OF SICK (192) 1 + 879-6711
SPANISH SPEAKING APOSTOLATE (198) 542-9292
STAR OF THE SEA (47) *BEVERLY 1 + 922-0113
(31) *EAST BOSTON 567-0056
(87) *MARBLEHEAD 1 + 631-0086
(105) QUINCY 328-0866
(109) SALISBURY 1 + 465-3334
STELLA MARIS ORATORY (164) 268-0710
STIGMATINE FATHERS
Retreat House (193) 893-3465
House and Studies (192) 969-1033
Holy Family, Lynn (85) 599-7200
Provincial (192) 893-5226
Stigmatine Residence (192) 235-3515
Sacred Heart, Waltham (119) 899-0469
STONEHILL COLLEGE (173) 696-0400
SYRO-MARONITE RITE (125)

T

TV STUDIO (185) 965-0050
TEMPERANCE (209)
THIRD ORDERS
Carmelite 277-4847; 427-4200; 1 + 468-4444
Dominican 924-5881; 1 + 785-0124
Franciscan 232-1580; 227-6740; 542-6440
Marist 242-0212
TRAPPISTINE NUNS (192) 1 + 528-1282

U

URBAN APOSTOLATES (210) 426-1797
URBAN PLANNING (210) 227-2200
URBAN SISTERS (197) 427-2235
URSULINE NUNS
Academy (177) 326-6161
Provincial (192) 326-6219
UKRAINIAN RITE (125)

V

V A HOSPITAL PROGRAM (198) 426-1797
VENERINI SISTERS NURSERY (182) 1 + 682-9079
VICARS (15, 154)
VOCATIONS
Archdiocesan Director (15) 254-0100

W

WALNUT PARK MONTESSORI (179) 969-9208
WARWICK HOUSE (23) 442-8890
WAUSHAKUM MONTESSORI (179) 1 + 872-4642
WESTON COLLEGE (189) 894-0751
School of Theology 492-1960
Boston College Program 969-0100 (Ext. 869)
WESTON COLLEGE COMMUNITY IN CAMBRIDGE (188) 547-3742
WHITE FATHERS (192) 1 + 358-7076
WORLD CATHOLIC FEDERATION FOR THE BIBLICAL APOSTOLATE, INC. (163) 235-1266

X

XAVERIAN BROTHERS (192) 333-0970
Malden Catholic High School (178) 322-3098
St. Joseph Brothers and Scholasticate (192) 244-0260—969-1928
XAVERIAN BROTHERS HIGH SCHOOL (179) 326-6392
XAVERIAN FATHERS (192) 1 + 429-2144
Fatima Shrine (165) 1 + 429-2144

Y

YOUVILLE HOSPITAL (183) 876-4344

LEADERSHIP MEANS

- DEDICATION
- COURAGE
- STRENGTH
- KNOW-HOW

K. of C. SERVICE DEPT.
P. O. DRAWER 1670
NEW HAVEN, CONN. 06507

I am interested in working with other concerned laymen to lead my nation and my community to greater achievement.

Please send me your ideas on KNOW-HOW.

Name _____
Address _____
Town _____ State _____
Zip Code _____
Parish _____

BE SURE TO USE OUR ADVERTISERS — THEY MAKE THIS DIRECTORY POSSIBLE!

Archdiocesan Cemeteries

T. J. McTIERNAN, DIRECTOR — D. F. KENNY, DEPUTY DIRECTOR — A. M. O'KEEFE, ADMINISTRATIVE ASSISTANT
175 BROADWAY, MALDEN 02148 322-6300

ARCHDIOCESAN CEMETERIES

Arlington
St. Paul's (729-1445) ..... Broadway 02179

Beverly
St. Mary's (1 + 744-2722) ..... Brimble Avenue 01915

Cambridge
North Cambridge Catholic (547-2324) Rindge Ave. 02140

Charlestown
St. Francis de Sales (322-6301) .. Bunker Hill St. 02129

Haverhill (1 + 374-8611)
St. James ..... Primrose Street 01830
St. Joseph ..... Hinsdale Avenue 01830
St. Patrick ..... N. Broadway 01830

Lynn (595-2386)
St. Mary's ..... Lynnfield Street 01904
St. Joseph's ..... Broadway 01904
St. Jean's ..... Broadway 01904

Malden
Holy Cross (322-6301) ..... Broadway 02148
St. Mary's (322-6302) ..... Fellsway East 02148

Marblehead
Star of the Sea (1 + 744-2722) Lafayette Street 01947

Salem
St. Mary's (1 + 744-2722) ..... North Street 01970

Saxonville
St. George's (893-5646) ..... Cherry Street 01706

Stoneham
St. Patrick's (729-1445) ..... Elm Street 02180

Waltham
Calvary (893-5646) ..... High Street 02154

Watertown
Catholic Mt. Auburn (893-5646) ..... Cottage St. 02172
St. Patrick (893-5646) ..... Main St. 02172

Woburn
Calvary (729-1445) Washington St. Winchester 01890

PAROCHIAL CEMETERIES

All other cemeteries, known as Parochial Cemeteries, are under the jurisdiction of the Pastor who acts as Trustee.

HOT TOP PAVING
Parking Areas — Driveways
Warehouse Floors — Expert Repairs
Machine Work — Hand Work

FLINTAR SEALCOATING
Resists gasoline & oil
Protects & Preserves Pavement

Distributors & Contractors Serving the New England area
Free Estimates - Small or Large

Boston Blacktop Corporation
Office: 8 Front Street, Natick, Mass. 655-1542
Warehouse: 19 Felton St., Waltham, Mass. 899-8737
MEMBER U.S. TENNIS COURT AND TRACK BUILDERS ASSOCIATION

CANNIFF

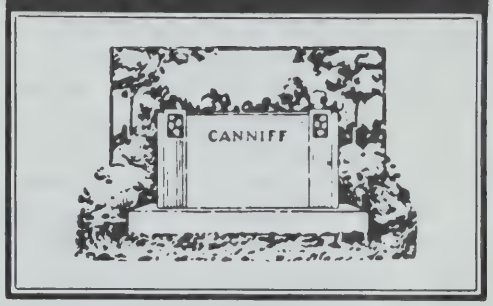

MONUMENTS
W. C. CANNIFF & SONS, Inc.
531 CUMMINS HWY ROSLINDALE
Massachusett's Largest Complete Manufacturers
EXPERT CEMETERY LETTERING
Telephone: For Complete Information Free Transportation **323-3690**
Main Office & Showrooms Open Daily—Evenings & Sundays
(One Mile from Mattapan Square)
PLANNED PAYMENTS May Be Arranged
Cambridge Displays—583 Mt. Auburn Street
North Shore Displays—67 Springvale Ave., Lynn
South Shore Displays—84 Penn St., Quincy
142 Summer St., Plymouth

Dinn-Boston Chain Link Fence Co., Inc.
ESTABLISHED *1876*

FENCES
COLORBOND • GATES • GALVANIZED
DIAMOND MESH GRILLES
6 Freeport Way, Dorchester, Mass. 02122
TELEPHONE 288 2820

Spanish Apostolate Archdiocese of Boston

Coordinator:
Rev. Richard M. Horigan
75 Union Park St.
Boston, MA. 02118
423-3242

Lay Coordinator
Mr. Hernan Machicado
69 Evans St.
Watertown, MA. 02172
924-1689

Archdiocesan Office located at:
Cardinal Cushing Center for the Spanish Speaking
1356-1375 Washington St.
Boston, Mass. 02118
542-9292

Parishes Serving the Spanish Speaking Communities
(Consult local parish listing—pages 19-123)

BOSTON

Cathedral of the Holy Cross *(lower)*, Boston
St. Patrick's Church, Roxbury
Mission Church, Roxbury
St. Mary Of The Angels, Roxbury
St. Paul's Church, Dorchester
St. Kevin's Church, Dorchester
St. Christopher's Church, Dorchester
Blessed Sacrament Church, Jamaica Plain
Our Lady of Lourdes Church, Jamaica Plain
St. Vincent's Church, South Boston
St. Columbkille's Church, Brighton

OUTSIDE BOSTON

St. Mary's Church, Brookline
St. Mary's Church, Cambridge
St. Rose's Church, Chelsea
St. Stephen's Church, Framingham
St. James' Church, Haverhill
Immaculate Conception Church, Lawrence
St. Mary's Church, Lawrence
Holy Rosary Church, Lawrence
St. Patrick's Church, Lowell
Immaculate Conception Church, Lowell
Nueva Esperanza Chapel, Lowell
St. Joseph's Church, Lynn
St. John's Church, Peabody
St. Mary's Church, Waltham
St. Charles Church, Woburn
St. Patrick's Church, Brockton
Immaculate Conception, Salem

Service to Spanish Speaking

The Cardinal Cushing Center for the Spanish Speaking
El Centro del Cardenal
Archdiocese of Boston

1365-1375 Washington St., Boston 02118 — Est. 1957
542-9292

Rev. Ernest T. Serino: *Director*
Rev. William C. Francis: *Assistant Director*
Rev. Jose Berreute, S.D.B.
Sr. Maria Fernandez, O.SS.R. — Sr. Phyllis Caggiano

Hours Monday-Friday: 9:00 A.M.-5:00 P.M.

Job Center; House Assistance; Counselling; College Students Volunteer Program for Children and Teen Agers; Tutoring; Arts and Crafts; Recreation; Rehabilitation; Nutrition Clinic; Employment (D.E.S.) Work Incentive Program (D.E.S.); Cooking Classes; Used Clothing Outlet and Thrift Shop.

PROGRAMS

Every Night: Program of Recreation, English Tutoring.
Sunday: General Social Hour following Mass.
Monday: Tutoring, 7:00 P.M.
Tuesday: Legion de Maria, Spanish Class, Tutoring.
Saturday: Children's Field Trips; School of Religion: 10:00 A.M.-12:00 Noon.
Home Visiting: Priests attached to Center and Case Workers.

BE SURE TO USE OUR ADVERTISERS — THEY MAKE THIS DIRECTORY POSSIBLE!

Community Centers

OPEN TO ALL AGES, RACES, CREEDS

Christopher Columbus Catholic Youth Center

FRANCISCAN FRIARS
44 Prince St., Boston 02113 Est. 1952
742-3874
Rev. Gordon Vivolo, O.F.M., Director
Educational and recreational center for the community. Workshops in the creative arts, and Arts and Crafts Instruction (Imagination Underground), Dramatics, Ceramics, etc. Basketball, Volleyball, etc., league competition, etc. A tutoring service is being planned for this coming year. (The Center also houses the athletic and physical education programs of Christopher Columbus High School and Julie Billiart High School).
Hours: 9:00 A.M. - 9:30 P.M. Daily. Saturday, 10:00 A.M. - 4:00 P.M.
Legal Name: Christopher Columbus Community Center, Inc.

El Centro del Cardenal

ARCHDIOCESE OF BOSTON
1365-75 Washington St., Boston 02118 Est. 1957
542-9292
Rev. Ernest T. Serino: Director
Center for Spanish speaking youth and families
Information, referral service, short term case work, home visiting, interpreting (see SOCIAL SERVICES for program).
Hours: Monday-Friday, 9:00 A.M.-5:00 P.M.; Group Activities, every evening and Sunday.
Legal Name: The Cardinal Cushing Center for the Spanish Speaking.

Emmanuel House

FRANCISCAN SISTERS OF THE ATONEMENT
11 Newcomb St., Boston 02118 Est. 1952
445-2037
Sister Alexis Joseph, S.A.: Local Superior
Social Work; Kindergarten, Nursery Recreation; Religious Instruction; Tutoring Program; Golden Age Programs.
Capacity: 600.
Associated Guild: Graymoor Emmanuel Guild of Boston.
Legal Name: Franciscan Sisters of The Atonement, Inc.

Maryknoll Sisters Center

MARYKNOLL SISTERS
78 Tyler St., Boston 02111 Est. 1946
482-2949
Bilingual Services in Chinatown with Emphasis on Liturgy, Adult Education and Social Services.
Staff: 3 Sisters.
Legal Name: Maryknoll Sisters of St. Dominic, Inc.

Salesian Boys' Club and Oratory

SALESIANS OF ST. JOHN BOSCO
189 Paris Street, East Boston 02128 Est. 1946
567-0508
Rev. Terence W. O'Donnell, S.D.B.: Director
Bro. Patrick Logan, S.D.B.: Assistant
Bro. Robert Burgess, S.D.B.: Assistant
Recreational center for boys 7-18 years of age; sports of all kinds; arts and crafts instruction; guidance; movies; game rooms; chapel.
Enrollment: 500 (no distinction made as to race or creed).
Hours: School days, 2:30-4:30, 6:00-9:00 P.M. Saturdays, holidays and vacation, 9:30-12:00, 1:00-4:00, 6:00-9:00 P.M.
Legal Name: Salesian Society Inc.

St. Patrick Missionary Cenacle

MISSIONARY SERVANTS OF THE MOST BLESSED TRINITY
30 York Street, Cambridge 02141 Est. 1945
876-2330
Sister Margaret Burnard, M.S.B.T.: Religions Education Coordinator
Parish Center
Capacity: 500.
Legal Name: St. Patrick's Missionary Cenacle.

SALEM

St. Mary's Youth Center

ST. MARY'S PARISH
60 Margin St., Salem 01970
744-0631
Rev. Msgr. Salvatore Screnci: Pastor and Director
Recreational and social center for children and adults; movies; arts and crafts; religious instruction.
Capacity: 500.
Legal Name: St. Mary's Youth Center.

Religious Education Centers

Carmelite Education Center

CARMELITE FATHERS
Northshore Shopping Center 01960 Est. 1959
531-6145
Rev. Oliver W. Coleman, O.Carm.: Director
Study and Instruction Groups; General Catholic Information; Catholic Literature; Convert Instruction; Lecture courses.
Legal Name: Society of Mount Carmel of Massachusetts.

Graymoor Education Center

GRAYMOOR FRIARS
Westgate Drive, Brockton 02401 Est. 1961
583-8357
Rev. Peter Taran, S.A., Director
Study and Instruction groups; General Catholic Information; Catholic Literature; Convert instruction; Prayer group.
Archdiocesan Headquarters of Chair of Unity Octave and League of Prayer for Unity.
Legal Name: Franciscan Friars of the Atonement, Inc.

Kairos Center

STAFFED BY SISTERS OF THE CENACLE
110 White St., East Boston 02128
569-9366
Religious education programs for adults and youth; Days and Evenings of Recollection; weekly Wednesday liturgy.
Legal Name: Kairos: Christian Formation Center of East Boston, Inc.

Paulist Center

PAULIST FATHERS
5 Park St., Boston 02108 Est. 1945
742-4460
Adult Religious Education Programs: Film Programs; Social Action Programs; Daily and Sunday Liturgy.
Legal Name: Missionary Society of St. Paul the Apostle in Massachusetts, Inc.

Information Centers

Boston Catholic Directory, — 49 Franklin St., Boston, 02110, 542-8393

Archdiocesan News Bureau

49 Franklin St., Boston 02110 Est. 1952
482-4324
George E. Ryan: Director
Semi-official news gathering and news releasing agency that serves as a liaison between Archdiocesan institutions and the communications media. Affiliated with The Pilot and located in its editorial offices.

Catechetical and Census Work

MISSION HELPERS OF THE SACRED HEART
17 Union Park, Boston 02118 Est. 1946
542-1143
Sister Agnesine, M.H.S.H.: Superior
Teaching of Christian Doctrine: Training of Lay Catechists.
Legal Name: Mission Helpers of the Sacred Heart

St. Paul Catholic Book and Film Center

DAUGHTERS OF ST. PAUL
172 Tremont St., Boston 02111 Est. 1953
426-5464
381 Dorchester St., South Boston 02127
268-8811
Sister Paula: Director
Promulgation of the Word of God through Catholic literature, radio, press, film and television channels.
Legal Name: Pious Society, Daughters of St. Paul (D.S.P.)

Mekhitarist House

MEKHITARIST FATHERS
98 Mt. Auburn St., Cambridge 02138 Est. 1954
547-2132
Rev. Luke Arakelian, Mekhitarist: Director
Education and Mission Work Center for Armenians
Facilities: Reading Room, Library, Instruction Rooms, Offset Printing Equipment. Summer School and Camp on Davisville Road, East Falmouth 02536 (548-2124).
Legal Name: Mekhitarist Congregation in America, Inc.

El Centro Del Cardenal

UNDER ARCHDIOCESAN DIRECTION
1365-1375 Washington St., Boston 02118 Est. 1957
542-9292
Rev. Ernest T. Serino: Director
Rev. Jose Berruete, S.D.B.; Sister Maria Fernandez, O.S.S.R.; Sister Phyllis Cagiano, O.S.S.R.; Assistant Directors.
Established for the purpose of orienting and successfully assimilating the Spanish-speaking into their new surroundings through religious, social and educational help.
Facilities: Office, Meeting Rooms and Hall. Mon.-Fri., 9:00 A.M., 5:00 P.M.
Legal Name: The Cardinal Cushing Center for the Spanish Speaking

Lourdes Bureau

MARIST FATHERS
698 Beacon St., Boston 02215 Est. 1950
536-2761
Rev. Rudolph Deziel, S.M.; Director
Rev. Donald Gagne, S.M.; Brother Gregory Therriault, S.M., Co-Directors.
Brother Gerard Brassard, A.A.: Pilgrimage Consultant
Center of Information on Lourdes, France Pilgrimages to Lourdes; Distribution Center for Lourdes Water, Lourdes Books and Religious Articles.
Legal Name: The Marist Fathers of Boston

Christian Formation Center

FRANCISCAN FRIARS
475 River Road, Andover, Mass. 01810 Est. 1966
851-6711 — 686-3941
Team Ministry:
Brother Mark Brown, O.F.M.
Rev. Roger Giglio, O.F.M.
Brother Columban O'Brien, O.F.M.
Brother Charles Tallerico, O.F.M.
Programs: Community Adult Education, Charismatic Renewal, Retreats, Days and Evenings of Recollection, Education Institutes, Secular Institutes, Teens Encounter Christ, Specialized Programs.
Facilities: Chapel (200), Large Dining Room (600), Auditorium (750), Classrooms (50), Dormitory (50), Single Rooms (22), Library (40), Small Dining Room (90), Parking Lot (400 Autos).
Services: Religious Gift Shop, Brother Columban O'Brien, O.F.M.; Film Rental Library, Mr. Ronald St. Pierre; Rental Facilities, Mr. Nicholas Hapshe.
Directions: Rt. 93 North to River Road West; or Rt. 495 to Rt. 133 West to Fiske Street.
Legal Name: Christian Formation Center

Pro Maria Committee

22 Second Ave., Lowell 01854 Est. 1952
453-5281
Miss Doris M. Poisson: Secretary
Rev. Joseph Debergh, O.M.I., St. John the Baptist Church: Director
Information, literature, lectures on Our Lady of Beauraing; enrollment in The Marian Union of Beauraing for conversion of sinners.
Legal Name: Pro Maria Committee.

World Catholic Federation for the Biblical Apostolate, Inc.

Secretariate, 10 Lovewell Road, Wellesley 02181
235-1266
An organization to help the Catholic Bishops implement decisions of the Second Vatican Council concerning study and use of the Bible among priests and people.

Public Chapels and Shrines in Boston

Basilica of Our Lady of Perpetual Help

1545 Tremont St., Roxbury 02120 Est. 1869
445-2600
(See Page 39 for Order of Services)

Chapel of Our Lady of Good Voyage

65 Northern Ave., Boston 02110 Est. 1952
(Across from Pier 4)
268-0710
Rev. Martin T. Cogavin: Administrator
(Sts. Peter and Paul Rectory, South Boston 02127)

Order of Services

Sunday Masses: (Saturday, 7:00 P.M.); 11:00 A.M.; 12:00 Noon; 5:00, 7:00 P.M.
Holyday Masses: (Eve of Holyday, 7:00 P.M.); 12:05, 12:30, 5:00 P.M.
Confessions before all Masses.
Legal Name: Oratory of Our Lady of Good Voyage.

Stella Maris Oratory

259 Northern Ave., Boston 02110 Est. December 1, 1957
(Across from Jimmy's)
268-0710
Open Daily: 6:00 A.M. - 9:00 P.M.
Rev. Martin T. Cogavin: Administrator
Open for public visits, prayer and meditation. Organizations may reserve Chapel for Masses. Seats 50 comfortably.

Chapel of Our Lady of the Airways

1st Floor, Tower Building
Logan International Airport, East Boston 02128 Est. 1952
567-2800
Rev. Bernard P. McLaughlin, M.A.: Administrator
Residence: St. Clement's Hall, 197 Foster St., Brighton 02135 (254-2610).

Order of Services

Sunday Masses: (Saturday, 5:00 P.M.); 7:30, 9:00, 10:00, 11:00 A.M.; 12:00 Noon.
Holyday Masses: (Eve of Holyday, 4:00, 5:00, 6:00 P.M.); 8:00, 10:00 A.M.; 12:00 Noon.
Confession: Before and after every Mass.
Weekday Mass: 12:00 Noon.
First Friday Mass: 12:15 P.M.
Headquarters of the Guild of Our Lady of the Airways.
Legal Name: Chapel of Our Lady of The Airways.

Chapel of Our Lady of Lourdes

MARIST FATHERS
698 Beacon St., Boston 02215 Est. March 25, 1963
536-2761
Rev. Rudolph Deziel, S.M.: Director
Rev. Donald Gagne, S.M.
Bro. Gregory Therriault, S.M.
Residence: 101 Monmouth St., Brookline 02146 (734-4981)

Order of Services

Weekday Masses: 7:20 (Except Saturday and Legal Holiday), 11:45 A.M., 12:10, 5:10 P.M.
Saturday: 11:45 A.M., 4:00, 5:10 P.M.
No Masses Sunday.
Confessions before and after Masses.
Counselling: 11:00 A.M. to 1:00 P.M. weekdays or by appointment — 536-2761.
Pilgrimages for Sick, Handicapped and all Pilgrims.

Chapel of the Holy Spirit

PAULIST FATHERS
5 Park St., Boston 02108 Est. 1945
742-4460
(See Page 21 for Order of Services)

Chapel of St. Francis Xavier

JESUIT FATHERS
312-314 Dartmouth St., Boston 02116
Est. December 8, 1955
536-6270
Rev. Daniel F. Dwyer, S.J.: Director
Rev. James F. Geary, S.J.: Assistant
Rev. John J. Galvin, S.J.: Assistant
Rev. Francis W. Anderson, S.J.: Assistant

Order of Services

Saturday Mass: 5:10 P.M.
Sunday Masses: 7:00, 8:00, 9:00, 10:00, 11:00 A.M.; 12:00 Noon.
Holyday Masses: 7:00, 7:45, 8:30, 11:30 A.M.; 12:10 1:10, 4:30, 5:10 P.M.
Weekday Masses: 7:45, 8:30 A.M.; 12:10, 5:10 P.M.
Confessions: Daily, 12:00-1:30, 4:00-5:00 P.M.; Sunday, before all Masses. Priest available at all times for confession or consultation in offices.

Don Orione Madonna Shrine

DON ORIONE FATHERS
111 Orient Ave., East Boston 02128 Est. May 1, 1954
569-2100
Very Rev. Rocco Crescenzi, F.D.P.: Director

Order of Services

Indoors Nov. 1 - May 1. Outdoors May 1 - Nov. 1.

Special Pilgrimages

Arrangements made with Director.
Legal Name: Sons of Divine Providence, Inc.

FRANCISCAN FATHERS
St. Anthony's Shrine

100 Arch St., Boston 02110 Est. February 17, 1947
542-6440
(See Page 21 for Order of Services)

Saint Francis Chapel

Prudential Center, Boston Established 1969
542-6448
Rev. David Fleming, O.F.M.: Director

Order of Services

Sunday Masses: (Saturday, 4:00, 5:00, 6:00 P.M.); 9:00, 10:00, 11:00 A.M.; 12:00 Noon; 4:00, 5:00, 6:00 P.M.
Daily Masses: 8:00 A.M.; 12:05 Noon; 12:35, 4:15, 4:45 P.M.
Saturday Masses: 9:00 A.M.; 12:00 Noon; 4:00, 5:00, 6:00 P.M.
Confessions: Daily 9:00 A.M.—6:00 P.M.
St. Anthony Devotion: All Masses, Tuesday.
St. Jude Devotion: All Masses, Thursday.

St. Clement's Eucharistic Shrine

Archdiocesan Eucharistic Shrine of Perpetual Adoration.
FRANCISCAN MISSIONARIES OF MARY
Boylston and Ipswich Sts., Boston 02215 Est. May 3, 1945
266-5999
NEWMAN CENTER
1105 Boylston St. Est. 1966
536-2376
DISCALCED CARMELITE FATHERS

Order of Services

Daily Masses: 6:45 A.M., Summer, 7:30 A.M.
Men's Nocturnal Adoration: Ladies of Blessed Sacrament.
Legal Name: Franciscan Missionaries of Mary.

St. Francis Friary (Novitiate)

FRANCISCAN FRIARS
49 Rawson Rd., Brookline 02146 Est. 1927
232-1262 232-1263
Rev. Roderic Petrie, O.F.M.: Superior and Director of Novices

Order of Services

Sunday Masses: 9:00, 11:00 A.M.
Daily Masses: 8:30, 10:00.
Confessions: Daily 4:00-5:00 P.M.
St. Anthony Novena: Tuesday, 10:00 A.M.
St. Jude Novena: Thursday, 10:00 A.M.
Third Order: 3rd Sunday, 11:00 A.M.

St. John Bosco Chapel

SALESIAN FATHERS
16 Common St., Boston 02116 Est. March 1955
426-9457
Rev. Eugene Palumbo, S.D.B.: Director

Order of Services

Sunday Masses: 7:00, 8:00, 9:00.
Daily Mass: 7:30.
Confessions: Daily, 2:00-9:00 P.M.; By appointment also.
Legal Name: Salesian Society, Inc., Don Bosco Technical High School.

St. Thomas More Oratory

DIOCESAN PRIESTS
49 Franklin St., Boston 02110 Est. May 26, 1935
482-4316
Supervised by Business Office of the Archdiocesan Chancery (254-0100).
Place of prayer for thousands of workers and shoppers in downtown Boston.
Hours: 7:00 A.M. - 5:30 P.M.; Monday - Saturday.

Order of Services

Weekday Mass: 8:00 A.M.
First Friday Masses: 8:00 A.M.; 5:10 P.M.
Lenten Masses: 8:00 A.M., 12:00 Noon, 5:10 P.M., Monday-Friday.

O'TOOLE COMPANY
CHINA — GLASS — SILVERWARE
KITCHEN EQUIPMENT
for
SCHOOLS — HOSPITALS — INDUSTRY
DESIGNERS
ENGINEERS
MANUFACTURERS
feda
FOOD SERVICE EQUIPMENT DISTRIBUTORS ASSOCIATION
220 RESERVOIR STREET, NEEDHAM HEIGHTS, MASS. 02194 617-449-3700

BE SURE TO USE OUR ADVERTISERS — THEY MAKE THIS DIRECTORY POSSIBLE!

Public Chapels and Shrines

OUTSIDE BOSTON AREA

BROCKTON

Chapel of Our Saviour

GRAYMOOR FRIARS

Westgate Drive, Brockton 02401 Est. Oct. 30, 1961

583-8357

Rev. Peter Taran, S.A.: Director

ORDER OF SERVICES

Daily Masses: 7:00 A.M.; 12:05, 5:30, 7:15 P.M.

Holyday Masses: 7:00, 11:00 A.M.; 12:05 (2), 5:30, 7:15 (2) P.M.

Confessions: Daily, before and after Masses; Sat., 4:00-5:30, 7:30-8:30 P.M.

St. Anthony Novena: Tuesday, 12:05 Mass; Sermon and Prayers, 7:15 Mass.

WEEK OF PRAYER FOR CHRISTIAN UNITY, January 18-25

Inquiry Class: Monday, 8:00 P.M.

Prayer Group: Monday, 8:00 P.M.

New Testament Classes: Tuesday 8:00 P.M.

Legal Name: Franciscan Friars of the Atonement, Inc.

SUPPORT K of C CHARITIES

HOLLISTON

Fatima Shrine

XAVERIAN MISSIONARY FATHERS

115 Summer St., Holliston 01746 Est. September, 1950

429-2144

Rev. Oddo Galeazzi, S.X.: Director

PROGRAM

Sunday Devotions (May through October): 3 P.M., Stations; 4 P.M., Rosary, Sermon and Benediction.

Masses Scheduled in advance for Pilgrimage Groups.

First Saturdays: Candlelight Devotions, 8 P.M., through September, 7:30 P.M. in October.

Christmas Lighting: First Sunday of Advent to Epiphany.

Special daytime or evening services for groups of any size.

Shrine is open at all times and illuminated at night.

Legal Name: St. Francis Xavier Foreign Mission Society, Inc.

IPSWICH*

National Shrine of Our Lady of La Salette

* Bus leaves Haymarket Sq., Boston, Sunday, 1:30 P.M., June through October.

LA SALETTE FATHERS

Topsfield Rd., Ipswich 01938 Est. September 19, 1945

356-3266

Rev. Thomas Carroll, M.S.: Director

SUNDAY PILGRIMAGES

Outdoors—May 1 - November 1, 3:30 P.M.

Indoors—November 1 - May 1, 3:30 P.M.

SPECIAL PROGRAMS

Days and Evenings of Recollection for groups or Sodalities.

Theology workshop for adults.

Legal Name: Missionaries of Our Lady of La Salette Corporation.

PEABODY

St. Therese Carmelite Chapel

CARMELITE FATHERS

Northshore Shopping Center 01960 Est. November 1959

531-6145

STAFF

Rev. Oliver Coleman, O.Carm.

Rev. Henry Goodwin, O.Carm.

Rev. Cyril Fitzgerald, O.Carm.

Residence: 4 Wheatland St., Peabody 01960 (532-2843)

ORDER OF SERVICES

Masses Daily (except Sunday): 8:30, 12:00 Noon; 4:30 and 5:45 P.M.

Masses, Holy Days: 8:30, 11:00, 12:00 Noon 12:45, 4:30, 5:45 P.M.

Masses, First Fridays: 8:30, 11:00, 12:00 Noon; 4:30, 5:45 P.M.

Novena to St. Therese: Tuesdays after Mass.

Novena to St. Jude: Thursdays after Mass.

Confessions: Saturday, 10:30 A.M.-12:00; 2:30-3:30 P.M.; daily before each Mass; and other times by request.

Liturgy and Scripture classes..

Inquiry Classes Lecture Series

Legal Name: Society of Mount Carmel of Massachusetts.

WHY NOT ARRANGE

A Tour of The Chapels and Shrines within the Archdiocese of Boston? Many visitors to Boston call the Directory Office for locations of these centers of devotion which, perhaps, local residents have overlooked.

St. Patrick's Manor Nursing Home

863 Central Street

Framingham Centre, Massachusetts 01701

Conducted by

CARMELITE SISTERS FOR THE AGED AND INFIRM

Established 1907

Matthew F. Sheehan Co.

- CHURCH GOODS
- RELIGIOUS ARTICLES
- CATHOLIC BOOKS

22 CHAUNCY ST., BOSTON

Dial 426-3921

IN *New England* WE PRINT PROGRAMS FOR:

MAINE

CUMBERLAND
FARMINGTON
FRYEBURG
LEWISTON
TOPSHAM
WINDSOR

NEW HAMPSHIRE

HINSDALE RACEWAY
ROCHESTER FAIR
ROCHESTER RACEWAY
ROCKINGHAM PARK
(Both flats and trots)

VERMONT

GREEN MOUNTAIN TRACK
(Both flats and trots)

RHODE ISLAND

LINCOLN DOWNS
NARRAGANSETT
R. I. CIVIC CENTER

MASSACHUSETTS

BAY STATE RACEWAY
FOXBORO
BOSTON ATHLETIC ASSN.
BOSTON BRAVES
BOSTON BRUINS
BOSTON COLLEGE A. A.
BOSTON RED SOX
BROCKTON FAIR
MARSHFIELD FAIR

MIDDLEBORO FAIR
NEW ENGLAND PATRIOTS
RAYNHAM DOG TRACK
SUFFOLK DOWNS
(Both flats and trots)
TOPSFIELD FAIR
WEYMOUTH FAIR
WONDERLAND DOG TRACK

WE PRINTED *THIS* DIRECTORY. DO YOU LIKE IT?

We are privileged and grateful to the Boston Catholic Directory for their printing.

✶

SULLIVAN BROS., Printers

Program Printing Specialists

Main Office and Plant, 95 Bridge St., Lowell 01852 — Tel. 458-6333

Auxiliary Plants:
Atlantic City, N.J. . . . Boston . . . Camden, N.J. . . . Miami . . . Oceanport, N.J.
Pawtucket, R.I. . . . Philadelphia . . . Westbury, L.I., N.Y.

It's* TIFFANY'S *for Diamonds, and* SULLIVAN BROS., *for Printing.

HOSPITAL AND PRISON CHAPLAINS

HOSPITALS

BETH ISRAEL HOSPITAL
Paulist Fathers — St. Ann Church, 266-2635.
BON SECOURS HOSPITAL
Rev. Cyr Parent, S.M.
BOSTON CHILDREN'S HOSPITAL
Redemptorist Fathers — Mission Church, 445-2600.
BOSTON CITY HOSPITAL
Rev. Neil F. Decker, S.J., 424-5456
BOSTON LYING-IN HOSPITAL
Paulist Fathers — St. Ann Church, 266-2635.
BOSTON STATE HOSPITAL
Rev. John R. Giggi, 436-6000.
BROCKTON HOSPITAL
Rev. Richard P. Crowley — 1 + 586-2600.
PETER BENT BRIGHAM
Redemptorist Fathers — Mission Church, 445-2600.
ROBERT BRECK BRIGHAM HOSPITAL
Redemptorist Fathers — Mission Church, 445-2600.
CAMBRIDGE HOSPITALS
Youville, Mt. Auburn, Sancta Maria
Rev. Maurice P. Meade, M.Ed., 876-4344.
Rev. Terrance D. McGlone, 876-4344.
Rev. James B. Canniff, 354-1440.
CAMBRIDGE CITY HOSPITAL
Attended by St. Peter's Church, 547-4235.
CARDINAL CUSHING GENERAL HOSPITAL
Rev. Phillip B. Lavin, 1 + 588-4000.
Rev. Lionel A. Bourque, Assistant
CARNEY HOSPITAL
Rev. James P. Morris, C.M., 296-4000.
Rev. Joseph M. O'Donnell, C.M., Assistant
CUSHING HOSPITAL (Framingham)
Rev. Edmund P. Charest, 1 + 872-4301.
DANVERS STATE HOSPITAL 1 + 774-5000
Rev. Frederick E. Sweeney
FOXBORO STATE HOSPITAL
Rev. John J. Hever, 1 + 543-8689
HAHNEMAN HOSPITAL
Attended by St. Gabriel's Church, 254-6582.
JAMAICA PLAIN HOSPITALS
Faulkner, Longwood, Osteopathic
Rev. Charles R. McGahey, 325-4865.
LAKEVILLE STATE HOSPITAL
Rev. Msgr. Frederick R. Condon, 1 + 947-1231.
LAWRENCE GENERAL HOSPITAL (Rehabilitation Clinic)
Rev. William J. Donnelly, O.S.A., 1 + 686-2905.
LAWRENCE MEMORIAL HOSPITAL (Medford)
Rev. Daniel J. Cavanaugh, 396-0423
Rev. Thomas J. Foley, 324-4941.
Rev. John H. O'Brien, 625-0122.
LEMUEL SHATTUCK HOSPITAL
Rev. Thomas F. Walsh, 522-8110.
LONG ISLAND HOSPITAL
Rev. Alfred E. Finn, 328-1371.
LYNN HOSPITAL
Rev. Msgr. John W. Lynch, 595-8240.
MALDEN CITY HOSPITAL
Rev. Daniel J. Cavanaugh, 396-0423, 396-5522.
Rev. Thomas J. Foley, 324-4941.
Rev. John H. O'Brien, 625-0122.
MASSACHUSETTS GENERAL HOSPITAL
Office — 726-2222. Page — 726-2066.
Rev. Michael Pavlick, S.M.
Rev. Robert MacIver, S.M.
Rev. Ronald Hindelang, S.M.
MASSACHUSETTS MENTAL HEALTH CENTER
Redemptorist Fathers — Mission Church, 445-2600.
MATTAPAN CHRONIC DISEASE HOSPITAL
Rev. Mark E. Breheny, 298-7900.
MEDFIELD STATE HOSPITAL
Rev. George Rosenbaum, M.M., 1 + 359-4313.
MELROSE-WAKEFIELD HOSPITAL
Rev. Daniel J. Cavanaugh, 396-0423.
Rev. Thomas J. Foley, 324-4941.
Rev. John H. O'Brien, 625-0122.
METROPOLITAN STATE HOSPITAL
894-4300, Ext. 282
Rev. Paul J. Moriarty
MIDDLESEX COUNTY HOSPITAL
Attended by Our Lady, Comforter of the Afflicted Church, 894-3481.
NEW ENGLAND BAPTIST HOSPITAL
Redemptorist Fathers — Mission Church, 445-2600.
NEW ENGLAND DEACONESS HOSPITAL
Redemptorist Fathers — Mission Church, 445-2600.
NEW ENGLAND MEDICAL CENTER
St. James Church, 542-5044.
NEWTON-WELLESLEY HOSPITAL
Rev. T. Joseph Moynihan, 244-0590.
NORFOLK COUNTY HOSPITAL
Attended by St. Clare's Church, 848-1288.
PARKER HILL MEDICAL CENTER
Redemptorist Fathers — Mission Church, 445-2600.
PONDVILLE HOSPITAL
Rev. Michael D. Sullivan, 1 + 528-0170.
QUINCY CITY HOSPITAL
Rev. David F. Delaney, 773-1021.
ST. ELIZABETH'S HOSPITAL 782-7000
Rev. Msgr. Charles W. McCarthy
Rev. Joseph T. Sheehy
ST. JOHN'S HOSPITAL
Rev. James J. Flavin, O.M.I., 1 + 458-1411.
Rev. Francis Ouellette, O.M.I., 1 + 458-1474.
ST. JOSEPH'S HOSPITAL
Rev. Paul W. Beauregard, O.M.I., 1 + 453-1761.
ST. MARGARET'S HOSPITAL
Attended by St. Kevin's Church, 436-2771.
SOLDIERS' HOME
Rev. Msgr. John J. Geegan, 884-5660.
TEWKSBURY SANATORIUM 1 + 851-7321.
Rev. Thomas McParland, O.M.I.
U.S. PUBLIC HEALTH HOSPITAL
Attended by St. Gabriel's Church, 254-6582.
UNIVERSITY HOSPITAL
Rev. James D. McLaughlin, S.J.
Rev. Thomas O'Lalor, S.J.
VETERANS ADMINISTRATION HOSPITALS
Bedford 275-7500.
Rev. John A. Howe, O.Carm.
Rev. Albert Daly, O.Carm.
Rev. James Reilly, O.Carm.
Boston 232-9500.
Rev. Antone M. Kandrac, O.F.M. Conv.
Rev. Francis Sullivan
Brockton 1 + 583-4500
Rev. John F. X. Fallon
Rev. Lawrence F. Naves
Rev. Roger P. Quilty
West Roxbury 323-7700
Rev. Patrick J. Babin, O.M.I.
WALTER E. FERNALD SCHOOL
Rev. Henry A. Marguardt, 894-3600.
WRENTHAM SCHOOL
Rev. James H. Coffey, 1 + 384-3373.

INSTITUTIONS

JUDGE JOHN J. CONNELLY YOUTH CENTER
Boys—Rev. Msgr. John F. Kinchla, 426-1797, 288-9100
CHARLES STREET JAIL
Rev. Gerald L. Bucke, 523-4342.
DEER ISLAND
Rev. Cyril J. Conroy, 846-2760.
MASSACHUSETTS CORRECTIONAL INSTITUTIONS
Bridgewater:
Rev. Francis M. Greaney
Concord:
Rev. Charles R. Kane, 1 + 369-3220.
Plymouth:
Rev. D. Vincent McCarthy, 1 + 947-0444.
Sherborn:
Rev. John J. O'Connor, 1 + 653-6253.
Norfolk:
Rev. Michael D. Sullivan, 1 + 528-0170.
Walpole:
Rev. John J. Foley, 1 + 668-2100.
LAWRENCE COUNTY PRISON
Attended by St. Mary's Church, 1 + 685-1111.
PLYMOUTH COUNTY JAIL
Attended by St. Peter's Church, 1 + 746-0663.
SALEM JAIL
Rev. Msgr. Edward T. O'Connell, 1 + 744-0757.

AFA PROTECTIVE SYSTEMS,
INCORPORATED

FIRE AND BURGLAR ALARM INSTALLATIONS
SERVING
CHURCHES • SCHOOLS • CONVENTS
HOSPITALS
1873-1973 100 YEARS OF SERVICE

Partial list of installations:—

CATHEDRAL OF THE HOLY CROSS, *Boston*
ST. CECILIA'S CHURCH, RECTORY AND HALL
ST. JAMES CHURCH, *Boston*
ST. MATTHEW'S CHURCH, *Dorchester*
ST. GREGORY'S CHURCH, *Dorchester*
ST. GERARD'S HALL, *Jamaica Plain*
GATE OF HEAVEN CHURCH, *So. Boston*
ST. COLUMBKILLE'S CHURCH, *Brighton*
CATHOLIC DIOCESAN BUILDING,
25 Granby St., Boston

All the Above Have Been Equipped with the AERO-AUTOMATIC Fire Alarm System Which Assures the Fastest Possible Action IN AUTOMATICALLY DETECTING AND REPORTING FIRE.

61 BATTERYMARCH ST., BOSTON
Dial 426-6224

SAMUEL NARCUS
STATIONER

Complete Line of
Office Supplies and Stationery

PRINTING — RUBBER STAMPS
TYPEWRITERS and SUPPLIES

Delivery Anywhere

TWO BOSTON STORES TO SERVE YOU

33 STILLINGS STREET

277 WASHINGTON STREET

523-3200

BOSTON

Discount to Religious Organizations

THE CAMPUS MINISTRY OF THE ARCHDIOCESE OF BOSTON

Newman Apostolate to Colleges and Universities

OFFICE

468 Beacon Street, Boston 02115

267-5577

DIRECTOR
Rev. Robert W. Bullock

EXECUTIVE SECRETARY
Ms. Eileen M. Johnson

St. Clement's Student Center

1105 Boylston St., Boston 02115
536-2376

Rev. Thomas Wilson, O.C.D.
Rev. Paul Trementozzi, O.C.D.
Mr. Terry Prince
Serving students from:
Berklee School of Music
Boston Conservatory
Cambridge School of Business
Chandler School for Women
Garland Junior College
Museum School of Fine Arts
New England Conservatory of Music
New England School of Art

Interfaith Young Adult Ministries

490 Beacon St., Boston 02115
261-8280

Rev. Richard Leger
Mr. George W. White
Rev. George Whitehouse
Rev. Frank Weiskel
Serving students from:
Bay State School of Business
Bryant & Stratton
Burdett College
Chamberlain School of Retailing
Chamberlayne Junior College
Emerson College
Fisher Junior College
Franklin Institute
Katharine Gibbs School
Massachusetts General Hospital School of Nursing
Northeast Institute of Technology
Wyndham School

Bunker Hill Community College

286 Rutherford Ave., Charlestown 02129
241-8600

Rev. William Joy

Community and Junior Colleges

468 Beacon St., Boston 02115
267-5577

Babson College of Business Administration
Bradford Junior College
Brockton Hospital School of Nursing
Curry College
Lasell Junior College
Lesley College
Massachusetts Bay Community College
Massasoit Community College
Mt. Ida Junior College
Newton Junior College
Northern Essex Community College
Pine Manor Junior College
Quincy Hospital School of Nursing
Quincy Junior College

Intown Colleges

Rev. Eugene L. Alves
542-6500 ex. 523
Suffolk University, 723-4700
University of Massachusetts at Boston

Lowell Campus Ministry

Rev. Joseph D. Flynn
Newman Center, 52 Colonial Ave. 01854
454-0151

North Shore Campus Ministry

Rev. Francis M. Conroy
Rev. James Power
Salem State College
745-0556
Beverly Hospital School of Nursing
Endicott Junior College
North Shore Community College
Salem Hospital School of Nursing
Salem State College

Bentley College

Rev. Arthur A. Brown, 500 Beaver St., Waltham 02154
891-2221

Boston City Hospital School of Nursing

Rev. Neil Decker, S.J., 60 Maxwell St., Dorchester 02124
424-4638

Boston College

Rev. James P. Larkin, S.J.
Rev. John T. Seery, S.J.
Rev. James Halpin, S.J.
Rev. George Murphy, S.J.
Mr. James Donahue
Chestnut Hill 02167, 969-0100

Boston State College

Rev. Robert Casey
Sister Georgianna Landrigan, S.C.
68 St. Stephen St., Boston 02115
262-1378

Boston University

Rev. James M. Carroll, C.S.P.
Mr. Philip A. Cousins
Sister Gloria Fitzgerald, O.S.U.
211 Bay State Road, Boston 02115
266-1683

Boston University — Medical School

Rev. Francis J. Gilday, S.J., 761 Harrison Ave., Boston 02118, 536-8440

Brandeis University

Rev. Robert W. Bullock
Sister Charlene Underhill, C.S.J.
Mr. Charles L. Morin
Ms. Eileen Johnson
Office of the Catholic Chaplain
647-2178 (office), 647-2282 (chapel)

Bridgewater State College

Rev. Anthony DeConciliis, C.S.C.
Catholic Student Center, Bridgewater 02324
697-2402

Fenway Center

Sister Rosaria Salerno, O.S.B.
Rev. Thomas Powers
Ms. Patricia Hynes
68 St. Stephen St., Boston 02115
266-4457
Serving Students from:
Northeastern University
Simmons College
Wentworth Institute
Massachusetts College of Art
Massachusetts College of Pharmacy
Emmanuel College
Wheelock College

Framingham State College

Rev. James F. Rafferty
Sister Jon Julie Sullivan, S.N.D.
518 Pleasant St., Framingham Center 01701
879-2262

Harvard-Radcliffe Student Center

Rev. Msgr. Edward G. Murray, Chaplain
Rev. Richard B. Griffin, S.J., Asst. Chaplain
Sister Ann Kelley, O.P., Asst. Chaplain
Ms. Carole R. Bohn
20 Arrow St., Cambridge 02138
868-6585

Harvard Medical School — Dwight Society

Rev. Richard B. Griffin, S.J. 868-6585

Lawrence General Hospital School of Nursing

St. Mary's Church, 300 Haverhill St., Lawrence
685-1111

Lynn Hospital School of Nursing

Rev. Msgr. John W. Lynch, 571 Boston St., Lynn 01905
593-8047

Massachusetts Institute of Technology

Rev. Stanley MacNevin, C.S.P., 317 Memorial Drive, Cambridge 02139, 253-2981

Merrimack College

Rev. Paul Kamide, O.S.A., North Andover 01845
683-7111

Newton College of the Sacred Heart

Rev. John Toomey, M.A., M.Div., C.A.E.S., S.T.L, S.J., 885 Centre St., Newton 02159, 332-6700
332-6700

Regis College

Rev. Paul McLaughlin, 235 Wellesley St., Weston 02193
893-1820

Tufts — Medical School

Rev. Francis J. Gilday, S.J., 761 Harrison Ave., Boston 02118, 536-8440

Tufts University

Rev. John P. Donahue, C.S.P.
Newman Center, 209 College Ave., Medford 02155
625-5346

Wellesley College

Rev. Eugene Bondi, O.P., St. Stephen's Priory, Glen St., Dover 02030, 785-0124

BE SURE TO USE OUR ADVERTISERS — THEY MAKE THIS DIRECTORY POSSIBLE!

Juvenile Court Chaplains

Archdiocesan Chairman, Rev. Thomas J. Buckley
321 Market St., Brighton 02135 782-5126
St. Columbkille Rectory

ESSEX COUNTY

First District Court
SALEM, BEVERLY, DANVERS. HAMILTON, MIDDLETON, TOPSFIELD, WENHAM, MANCHESTER.
REV. LEO X. LYNCH, St. Mary's Rectory, 253 Cabot St., Beverly. 922-0113.

Second District Court
AMESBURY, MERRIMAC, SALISBURY.
REV. DAVID I. DONOVAN, St. Joseph's Rectory, 9 Sparhawk St., Amesbury. 388-0160.

District Court, South Essex
LYNN, MARBLEHEAD, NAHANT, SWAMPSCOTT, SAUGUS.
To Be Appointed

District Court, North Essex
HAVERHILL, GROVELAND, GEORGETOWN, BOXFORD.
REV. THOMAS D. CONWAY, St. John The Baptist Rectory, 110 Lincoln Ave., Haverhill 372-2780.

District Court, East Essex
ESSEX, ROCKPORT, GLOUCESTER.
To Be Appointed

District Court of Lawrence
ANDOVER, LAWRENCE, METHUEN, NORTH ANDOVER.
To Be Appointed

District Court of Newburyport
NEWBURYPORT, NEWBURY, ROWLEY, WEST NEWBURY, SALISBURY.
To Be Appointed

District Court of Peabody
PEABODY, LYNNFIELD.
REV. FRANCIS A. AUDY, St. John The Baptist Rectory, Rear 17 Chestnut St., Peabody. 531-0002.

MIDDLESEX COUNTY

First District Court, North Middlesex
AYER, GROTON, PEPPERELL, TOWNSEND, ASHBY, SHIRLEY, WESTFORD, LITTLETON, BOXBOROUGH.
REV. RICHARD GOSSELIN, St. Mary's Rectory, 31 Shirley St., Ayer. 772-2414.

First District Court, South Middlesex
FRAMINGHAM, ASHLAND, HOLLISTON, SHERBORN, WAYLAND, HOPKINTON, SUDBURY.
REV. ERNEST E. TOURIGNEY, St. Mary's Rectory, 8 Church St., Holliston. 429-4427.

First District Court, East Middlesex
MALDEN, MEDFORD, MELROSE, EVERETT, WAKEFIELD.
To Be Appointed

Second District Court, East Middlesex
WALTHAM, WATERTOWN, WESTON.
To Be Appointed

Third District Court, East Middlesex
CAMBRIDGE, ARLINGTON, BELMONT.
REV. EDWARD M. CONNOLLY, St. Peter's Rectory, 31 Buckingham St., Cambridge 547-4235.

District Court, Central Middlesex
ACTON, BEDFORD, CARLISLE, CONCORD, LEXINGTON, LINCOLN, MAYNARD, STOWE.
To Be Appointed

District Court of Lowell
LOWELL, BILLERICA, CHELMSFORD, DRACUT, DUNSTABLE, TEWKSBURY, TYNGSBORO.
REV. GEORGE J. BUTERA, St. Andrew's Rectory, Talbot Ave., No. Billerica. 663-8816.

Fourth District Court, East Middlesex
READING, NORTH READING, WOBURN, WINCHESTER, BURLINGTON, WILMINGTON, STONEHAM.
REV. JOHN J. BERUBE, St. Barbara's Rectory, 138 Cambridge St., Woburn. 933-4130.

District Court of Marlboro
To Be Appointed

District Court of Natick
To Be Appointed

District Court of Newton
REV. LEROY E. OWENS, Our Lady Help of Christians Rectory, 573 Washington St., Newton. 527-7560.

District Court of Somerville
REV. WILLIAM T. LEONARD, St. Ann's Rectory, 399 Medford St., Somerville. 625-1904.

NORFOLK COUNTY

District Court, East Norfolk
RANDOLPH, BRAINTREE, COHASSET, WEYMOUTH, QUINCY, HOLBROOK, MILTON.
REV. JOHN H. CURLEY, St. Gerard Majella Rectory, 1860 Washington St., Canton 828-3420.

District Court, South Norfolk
STOUGHTON, CANTON, AVON, SHARON.
REV. JOHN J. CROWLEY, St. James' Rectory, 560 Page St., Stoughton. 344-9121.

District Court, North Norfolk
DEDHAM, DOVER, NORWOOD, WESTWOOD, MEDFIELD, NEEDHAM, WELLESLEY.
REV. THOMAS DEMPSEY, St. Clare's Rectory, 1244 Liberty St., Braintree. 843-0030.

District Court, West Norfolk
BELLINGHAM, FOXBORO, FRANKLIN, MEDWAY, MILLIS, NORFOLK, PLAINVILLE, WALPOLE, WRENTHAM.
To Be Appointed

Municipal Court of Brookline
To Be Appointed

PLYMOUTH COUNTY

Second District Court
ABINGTON, ROCKLAND, HINGHAM, HULL, HANOVER, HANSON, SCITUATE, NORWELL, WHITMAN.
To Be Appointed

Third District Court
PLYMOUTH, KINGSTON, PLYMPTON, PEMBROKE, DUXBURY, MARSHFIELD.
Attended by St. Peter's Parish, 81 Court St., Plymouth. 746-0663.

Fourth District Court
MIDDLEBORO, WAREHAM, LAKEVILLE, ROCHESTER, CARVER.
To Be Appointed

District Court of Brockton
BROCKTON, BRIDGEWATER, WEST BRIDGEWATER, EAST BRIDGEWATER, HALIFAX.
REV. ROBERT H. GOSSELIN and REV. ROBERT F. DALY, St. Patrick's Rectory, 335 Main St., Brockton. 586-4840.

SUFFOLK COUNTY

Boston Juvenile Court
To Be Appointed

Brighton Municipal Court
REV. THOMAS J. BUCKLEY, St. Columbkille Rectory, 321 Market St., Brighton. 782-5126.

Charlestown Municipal Court
To Be Appointed

Chelsea District Court
CHELSEA, REVERE.
REV. JAMES LANERGAN, St. Mary's Rectory, 115 Crescent St., Quincy. 773-0120.

Dorchester Municipal Court
REV. LAWRENCE B. WETTERHOLM, St. Christopher's Rectory, 263 Mt. Vernon St., Dorchester. 282-8545.

East Boston District Court
EAST BOSTON, WINTHROP.
REV. PAUL F. SCRIBNER, Sacred Heart Rectory, East Boston. 567-5776.

South Boston Municipal Court
REV. THOMAS F. OATES, 6 Otis Marotta Way, So. Boston. 269-2217.

West Roxbury Municipal Court
REV. WILLIAM P. SMITH, St. John Chrysostom Rectory, 4740 Washington St., West Roxbury, 02132—323-4410.
REV. DANIEL P. HEGARTY, Sacred Heart Rectory, 169 Cummins Highway, Roslindale. 325-3322.

STETCO
SYSTEMS THAT ENSURE THOROUGH CLEANING OPERATIONS

M. D. STETSON CO.
168 A Street
So. Boston, Mass. 02210
269-0555

FLOOR MAINTENANCE
MATERIALS
EQUIPMENT

Let us help you with your Floor Problems and Needs

Over 25 years providing Cleaning Systems, work Schedules and proper training of your custodial staff in maintenance Techniques.

Floor Machines
Vacuum Cleaners
Floor Waxes—Finishes
Sanitary Supplies
Gym Finishes—Sealers
Soaps—Disinfectants

Manufacturers
Distributors
Serving—Schools,
Churches—Rectories
Convents—Hospitals

Religious Community Supervisors

CONGREGATION OF ST. JOSEPH

Sister M. Blaithin Sullivan, C.S.J. — Director of Education
617 Cambridge Street
Brighton, Mass. 02135
254-2978

Sister Marilyn MacGregor, C.S.J. — Coordinator of Elementary Education
444 Centre Street
Milton, Mass. 02186
696-5543

Sister Leona McCaughey, C.S.J. — Coordinator of Secondary Education
119 Ronald Road
Arlington, Mass. 02174
646-3883

Sister M. Antonine, C.S.J. — Art
Sister Mary Corcoran, C.S.J. — Music
444 Center Street
Milton, Mass. 02186
696-5543

DAUGHTERS OF CHARITY OF ST. VINCENT de PAUL

Sister Isabelle McDonnell, S.C. — Elementary Grades 1-8
96 Menards Road
Albany, N.Y. 12204
518-462-5593

FELICIAN SISTERS, ORDER OF ST. FRANCIS, O.S.F.

Sister Mary Alexander, C.S.S.F. — Elementary Grades 1-8
1315 Enfield Street
Enfield, Connecticut 06082
203-745-7791 — 745-6431

FRANCISCAN SISTERS OF ST. JOSEPH, F.S.S.J.

Sister M. Sanctia, F.S.S.J. — Elementary Grades 1-8
5286 South Park
Hamburg, New York 14075

GREY NUNS OF THE SACRED HEART

Sister Francis Maureen White, G.N.S.H. — Elementary Grades 1-8
Quarry Road
Yardley, Pa. 19067
215-968-4236
Boston Representative:
Sister Frances William Avery, G.N.S.H.
25 Bartlett Street
Lowell, Mass. 01852
452-0692

MARIST BROTHERS OF THE SCHOOLS

Brother William J. Kearney, F.M.S.
156 East 38th Street
New York, N.Y. 10016
212-532-3350

MISSIONARY FRANCISCAN SISTERS OF THE IMMACULATE CONCEPTION

Sister M. Angelina Healey, O.S.F. — Elementary and Secondary 1-12
790 Centre Street
Newton, Mass. 02158
527-1004

SALESIAN SISTERS

Sister Josephine Carini, F.M.A.
Provincial Office
Salesian Sisters Center
655 Belmont Avenue
Haledon, N.J. 07508
201-742-5075

SCHOOL SISTERS OF NOTRE DAME

Sister Mary Alida, S.S.N.D. — Elementary and Secondary 1-12
2 Fellsway East
Malden, Mass. 02148
322-0086

SISTERS OF CHARITY OF HALIFAX

Sister Mary Patricia O'Connor, S.C. — Elementary 1-8
35 Bird Street
Dorchester Mass. 02125
288-0530

SISTERS OF CHARITY OF NAZARETH

Sister Catherine Higgins, S.C.N. — Secondary Grades 9-12
105 Washington Street
Braintree, Mass. 02184
843-3610

Sister Mary Wanda, S.C.N. — Elementary 1-8
148 Franklin Street
Milton, Mass. 02186
696-0390

Sister Margaret Rose, S.C.N. — Music
13 Jordan Avenue
Wakefield, Mass. 01880
245-0217

SISTERS OF CHARITY OF OTTAWA

Sister Lillian Lamoureux, S.C.O. — Director of Education K-12
517 Moody Street
Lowell, Mass. 01854
452-3913

SISTERS OF CHARITY OF ST. ELIZABETH, CONVENT, N.J.

Sisters Maeve McDermott, S.C.
345 Pacific Avenue
Jersey City, N.J. 07304
201-333-1099

SISTERS OF DIVINE PROVIDENCE

Sister Paul Marie, C.D.P. — Elementary and Secondary 1-12
Box 152, Route 80
Kingston, Mass. 02364
746-1321 — 746-2374

SISTERS OF JESUS CRUCIFIED

Sister M. Imelda, C.J.C. — Elementary and Secondary K-12
261 Thatcher Street
Brockton, Mass. 02402
588-5121 — 588-5071

SISTERS OF MERCY

Sister Mary Joseph Driscoll, R.S.M. — Elementary 1-8
Motherhouse, Morrison Road
Windham, N.H. 03087
603-898-2484

Sister Elizabeth Clifford, R.S.M. — Music
435 Union Street
Manchester, N.H. 03105
603-624-4811

SISTERS OF NOTRE DAME de NAMUR—IPSWICH PROVINCE

Sister Mary Ridge, S.N.D. — Elementary K-4
14 Washington Street
Brighton, Mass. 02135
527-1937

Sister Isabel Mary, S.N.D. — Elementary 5-8
137 Main Street
Waltham, Mass. 02154
899-1992

Sister Mary Browne, S.N.D. — Secondary 9-12, Art
39 Washington Street
Wellesley, Mass. 02181
237-9476

Sister Therese Julie, S.N.D. — Music
Jeffrey's Neck Road
Ipswich, Mass. 01983
356-4381 — 927-5308

Sister Charlotte Frances Wickes, S.N.D. — Religious Education Coordinator
20 Otis Street
Danvers, Mass. 01923
777-1613

SISTERS OF PROVIDENCE

Sister Eileen Ann Kelley, S.P. — Elementary and Secondary 1-12
147 Madison Street
Fall River, Mass. 02720
617-674-1343

SISTERS OF ST. ANNE

Sister Constance Gosselin, S.S.A. — Personnel Director
720 Boston Post Road
Marlboro, Mass. 01752
485-3791

SISTERS OF ST. CHRETIENNE

Sister Alice Paradis, S.S.Ch. — Elementary 1-8
6 Allen's Court
Amesbury, Mass. 01913
388-2543

SISTERS OF ST. DOMINIC

Sister Sheila Buckley, O.P. — Director of Education
Dominican Sisters Generalate
St. Catherine, Kentucky 40061
606-336-3967
Boston Representative:
Sister Josepha Buckley, O.P. — Assistant Personnel Director
130 Common Street
Belmont, Mass. 02178
484-4404 — 489-3964

SISTERS OF THE ASSUMPTION

Sister Grace Sanchagrin, s.a.s.v. — Elementary and Secondary 1-12
18 Harbor Street
Salem, Mass. 01970
744-0581

SISTERS OF THE HOLY UNION OF THE SACRED HEART

Sister Rita Beaudoin, S.U.S.C. — Elementary and Secondary
85 Slater Street
Pawtucket, R.I. 02860
401-725-9059

SISTERS SERVANTS OF THE IMMACULATE HEART OF MARY

Sister Estelle Dominque, S.C.I.M. — Elementary and Secondary 1-12
Provincial Residence
Bay View, Saco, Maine 04072

XAVERIAN BROTHERS

Brother J. Conal Owens, C.F.X. — Director of Education
378 Main Street
Shrewsbury, Mass. 01545
842-8934

BE SURE TO USE OUR ADVERTISERS — THEY MAKE THIS DIRECTORY POSSIBLE!

1973 - 1974

SCHOOL CALENDAR

ARCHDIOCESE OF BOSTON

Department of Education: 468 Beacon Street, Boston, Massachusetts 02115 — Telephone 536-5417

REV. EUGENE P. SULLIVAN
Associate Superintendent

BROTHER BARTHOLOMEW VARDEN, C.F.X.
Superintendent of Schools

SISTER M. FRANCIS REGIS, C.S.J.
Associate Superintendent

SISTER ELIZABETH FARRAGHER, R.C.E.
Coordinator of Governmental Progams

SEPTEMBER 1973

M	T	W	T	F
		5	6	7
10	11	12	13	14
17	18	19	20	21
24	25	26	27	28

18 Days

OCTOBER 1973

M	T	W	T	F
1	2	3	4	5
8	9	10	11	12
15	16	17	18	[19]
22	23	24	25	26
29	30	31		

20 Days

NOVEMBER 1973

M	T	W	T	F
			(1)	2
5	6	7	8	9
12	13	14	15	16
19	20	21	22	23
26	27	28	29	30

19 Days

DECEMBER 1973

M	T	W	T	F
3	4	5	6	7
10	11	12	13	14
17	18	19	20	21
24	25	26	27	28
31				

15 Days

JANUARY 1974

M	T	W	T	F
	1	2	3	4
7	8	9	10	11
14	15	16	17	18
21	22	23	24	25
28	29	30	31	

22 Days

FEBRUARY 1974

M	T	W	T	F
				1
4	5	6	7	8
11	12	13	14	15
18	19	20	21	22
25	26	27	28	

15 Days

MARCH 1974

M	T	W	T	F
				1
4	5	6	7	8
11	12	13	14	15
18	19	20	21	[22]
25	26	27	28	29

20 Days

APRIL 1974

M	T	W	T	F
1	2	3	4	5
8	9	10	11	12
15	16	17	18	19
22	23	24	25	26
29	30			

16 Days

MAY 1974

M	T	W	T	F
		1	2	3
6	7	8	9	10
13	14	15	16	17
20	21	22	(23)	24
27	28	29	30	31

21 Days

JUNE 1974

M	T	W	T	F
3	4	5	6	7
10	11	12	13	14
17	18	19	20	21
24	25			

17 Days

TOTAL DAYS — 183
( ) — Holy Days
Underline — Holiday or Vacation
[ ] — Archdiocesan Professional Day

1. If 180 school days are completed prior to June 25, the school year may end upon completion of the 180th day. 2. Some schools prefer to be in session on the Holy Days of Obligation which occur during the school year. The day can be observed by celebrating the feast with an appropriate liturgy. If this option is exercised, the calendar can be adjusted accordingly. 3. Sessions may be suspended whenever the public school sessions in the respective city or town are suspended due to inclement weather or special holidays. 4. Schools may not take additional free days or close sessions early without the consent of the Superintendent of Schools. 5. Elementary school graduations may be held on or after June 7. High school graduations may be held on or after May 31.

NE SCHOOL SUPPLY
A MILTON BRADLEY COMPANY

- Pre-School & Play
- Learning Aids
- Art Materials
- General Supplies
- Audio-Visual
- Furniture

NEW ENGLAND SCHOOL SUPPLY
A MILTON BRADLEY COMPANY
P. O. BOX 1581 SPRINGFIELD, MASSACHUSETTS 01101

A Woman's Place is in the _____

- ☐ Science Lab
- ☐ Art Museum
- ☐ Library
- ☐ History Seminar
- ☐ Education Classroom
- ☐ Music Studio
- ☐ Student Center
- ☐ Writing Workshop
- ☐ Language Lab
- ☐ Current Affairs Forum

REGIS COLLEGE... for women who have a place to fill in the world

Weston, Massachusetts 02193 Tel. (617) 893-1820

4 years out of the ordinary.

30 minutes out of Boston.

There is a co-ed campus with a national reputation for academic excellence and an ideal location for both the commuter and the resident student.

LIBERAL ARTS & SCIENCES — Bachelor of Arts: American Studies, Biology, Economics, English, History, Mathematics, Political Science, Philosophy, Psychology, Social Science, Teaching (secondary level) . . . Bachelor of Science: Chemistry, Medical Technology, Physics, Engineering Physics. BUSINESS ADMINISTRATION — Bachelor of Science: 4-Year Program and 5-Year Cooperative Program — Accounting, Finance, Marketing. ENGINEERING — Bachelor of Science: Civil Engineering, Electrical Engineering.

TO REQUEST FURTHER INFORMATION OR ARRANGE FOR A PERSONAL INTERVIEW, WRITE OR PHONE: DIRECTOR OF ADMISSIONS, MERRIMACK COLLEGE, NORTH ANDOVER, MASS. 01845 — TEL. (617) 683-7111 EXT. 212.

merrimack COLLEGE

INN AND MOTOR LODGE

alpine

the fun spot of the North Country

active complete year round vacation resort catering to groups of all sizes

when the snow flies

winter ski weekend including meals, lodging and lots more — $26 per person
5 day midweek ski package including meals, lodging and lift tickets $79.95
exciting nightly entertainment in the active cocktail lounge

under the summer sunshine

an active summer resort featuring contemporary entertainment in the lounge, pool, steak pit dining, picnic area, outdoor sports, and more!
at the Mt. Cranmore Skimobile, No. Conway, N. H. 03860

603-356-2369

Stonehill College

North Easton, Massachusetts

Conducted by the Holy Cross Fathers

A Fully-Accredited
Catholic Liberal Arts College
For Men and Women
With 1600 Total Enrollment

CURRICULAR CONCENTRATIONS

ARTS— Asian Studies, Child Development, College Studies, Economics, English, French, History International Affairs, Mathematics, Philosophy, Political Science, Psychology, Religious Studies, Sociology, Spanish, Elementary and Secondary Teacher Certification, Special Education Certification

SCIENCES— Biology, Chemistry, Physical Science, Pre-Medical, Pre-Dental, Medical Technology.

BUSINESS ADMINISTRATION— Finance, Accounting, Marketing.

On Campus Residences for Men and Women

Address Inquiries to

MR. BRIAN P. MURPHY
Director of Admissions

BE SURE TO USE OUR ADVERTISERS — THEY MAKE THIS DIRECTORY POSSIBLE!

Catholic Colleges

Andover, Boston, Brookline, Chestnut Hill, Milton, Newton, North Easton, Weston

Aquinas Junior College
SISTERS OF ST. JOSEPH
303 Adams St., Milton 02186 Est. Sept. 12, 1956
698-7511 698-7322
Sister Dorothy Welch, C.S.J.: President
Private Junior College of Business for girls. A.S. degree with majors in Executive Secretarial, Fashion Merchandising, Legal Secretarial, Medical Secretarial, Therapeutic Secretarial, and Medical Assistant Programs.
Capacity: 500.

Aquinas Junior College
SISTERS OF ST. JOSEPH
15 Walnut Park, Newton 02158 Est. September 1961
244-8134
Sister M. Philomene, C.S.J.: President
Private Junior College, open to young women; Early Childhood Education, Secretarial Science Curricula (Two year programs with Associate Degree).
Capacity: 350.
Legal Name: Aquinas Junior College

Boston College
JESUIT FATHERS
Chestnut Hill 02167 Est. 1863
969-0100
Rev. J. Donald Monan, S.J.: President
Schools: College of Arts and Sciences; Graduate School of Arts and Sciences; School of Law; Evening College of Arts, Sciences and Business Administration; Graduate School of Social Work; School of Management (Undergraduate and Graduate Divisions); School of Nursing; School of Education; Summer session. All Schools and Colleges co-educational.
Legal Name: The Trustees of Boston College.

Emmanuel College
SISTERS OF NOTRE DAME OF NAMUR
400 The Fenway, Boston 02115 Est. 1919
277-9340
Sister Marie Barry, S.N.D., Ph.D.: President
John O'Loughlin, Ph.D.: Executive Vice President
Sister Grace Ayers, S.N.D., Ph.D.: Academic Dean
Liberal Arts College for Women.
Students may elect a major any time before the junior year under any one of four options: Departmental, Double, Divisional or Interdepartmental.
The academic departments are distributed into four divisions: 1—Classics*, English, French, German, Italian, Polish*, Portuguese*, Russian and Spanish. 2—Biology, Chemistry, Mathematics, Physics and Psychology. 3—Economics, Education*, History, Political Science, Psychology and Sociology. 4—Art, Mathematics, Music, Philosophy and Theological Studies.
*—Not a major field.
Capacity: 1500.
Legal Name: The Trustees of Emmanuel College.

Laboure Junior College
DAUGHTERS OF CHARITY OF ST. VINCENT DE PAUL
2121 Dorchester Ave., Boston, Mass. 02124
(617) 296-8300
Sister Margaret John Kelly, President
Associate in Science degrees in Nursing (R.N.) and Dietetics. Additional health programs planned for Fall, 1974. Co-Educational. Systems Approach to Learning. Opened 1972; evolved from Catherine Laboure School of Nursing.
Enrollment: 350 students.
Legal Name: Catherine Laboure Junior College.

Merrimack College
AUGUSTINIAN FATHERS
North Andover 01845 Est. 1947
683-7111
Rev. John R. Aherne, O.S.A.: President
Schools: Liberal Arts and Sciences; Business Administration (five year Cooperative Degree Program); Engineering. Majors: American Studies, Pre-Medicine, Pre-Dentistry, Chemistry, Medical Technology, Civil Engineering, Electrical Engineering, Mathematics, Psychology, History, Social Science, Political Science, Economics, English, Teaching, Accounting, Finance, Marketing.
Capacity: 2000 students.
Rev. Paul T. Kamide, O.S.A.: Resident Chaplain
Legal Name: Merrimack College

Newton College
885 Centre St., Newton 02159 Est. 1946
332-6700
James J. Whalen, Ph.D.: President
Dr. Kristin Morrison: Academic Dean
Liberal Arts College for Women, B.A., B.S.
Capacity: 900.
Legal Name: Newton College of the Sacred Heart.

Regis College
SISTERS OF ST. JOSEPH
235 Wellesley St., Weston 02193 Est. 1927
893-1820
Sister Jeanne d'Arc O'Hare, C.S.J., President
Susan Williamson, Academic Dean
Sister Marguerite A. Donovan, C.S.J., Dean of Students
Sister Anna Mary Kelly, C.S.J., Director of Continuing Education
John T. deCamp, Jr., Director of Administrative Affairs
Liberal Arts: Art, Biology, Chemistry, Classics, Drama, Economics, English, French, German, Italian, Philosophy, Political Science, History, Mathematics, Music, Physics, Psychology, Religious Studies, Sociology, Spanish; teacher preparation, social work and continuing education program; small classes and upper division Seminars. B. A. degree offered.
Capacity: 1000.
Legal Name: Regis College.

Stonehill College
HOLY CROSS FATHERS
North Easton 02356 Est. 1948
238-2052
696-0400 (Boston line)
Rev. Ernest J. Bartell, C.S.C.: President
Edmund J. Haughey, Academic Dean
Brian P. Murphy: Director of Admissions
College of Liberal Arts, Asian Studies, Child Development, College Studies, Economics, English, French, History, International Affairs, Mathematics, Philosophy, Political Science, Psychology, Religious Studies, Sociology, Spanish, Elementary and Secondary Teacher Certification.
Enrollment: 1600 men and women. Residence facilities for 1000 men and women on campus.
Legal Name: Stonehill College, Inc.

MAKEPEACE MAKES SENSE

As New England's largest Keuffel & Esser K+E distributor, Makepeace offers one call service for a complete range of engineering, drafting and architectural equipment, instruments and supplies. We also distribute Hamilton, Plan Hold, Blu-Ray, Koh-I-Noor and many, many others — over 10,000 items in all. In-stock for immediate delivery.

We also have a complete range of reprographics services including everything from microfilm service (105mm) to mylar prints and white prints.

One phone call to 267-2700 can get you more information or an appointment with one of Makepeace's qualified salesmen. (We service all of New England except Connecticut) Naturally we deliver.

Call us today and discover why dealing with Makepeace makes sense.

B. L. MAKEPEACE INC.
1266 BOYLSTON ST., BOSTON, MASS. 02215

WINDOW CLEANING

CHURCHES BUSINESS
CONVENTS COMMERCIAL
SCHOOLS INDUSTRIAL
HOSPITALS INSTITUTIONAL

DEPENDABLE SERVICE

Established 1918

HUB CLEANING CO.
57 CANAL STREET • BOSTON, MASS. 02114
CA 7-5167

ST. SEBASTIAN'S COUNTRY DAY SCHOOL

NONANTUM, HILL, NEWTON, MASS. 02158
Tel. 244-1456

A College Preparatory School

Middle School: Grades VII, VIII, IX
Upper School: Grades X, XI, XII

Conducted by Diocesan Priests, Religious and Lay faculty.

St. Sebastian's was founded in 1941 by William Cardinal O'Connell with the intent of establishing a Private School which would bring together the traditional principles of Christian education and the practices of a New England Private Secondary School. St. Sebastian's was separately incorporated in 1972.

Rev. Msgr. John F. X. Harney, Rector
Humberto Cardinal Medeiros, Chairman,
Board of Trustees

St. John's

COLLEGE PREPARATION ONLY
BOYS — GRADES 9-12

Fully accredited Catholic school.

Directed by Xaverian Brothers.

Outstanding college record.

Openings in all grades.

Interscholastic sports plus tennis, golf. skiing, hockey. Clubs.

200 acres near Boston.

DIRECTOR OF ADMISSIONS,
ST. JOHN'S PREPARATORY SCHOOL
DANVERS, MASS. 01923

Country Day School *of the* Sacred Heart

785 Centre Street, Newton, Massachusetts 02158

AN ELEMENTARY AND
COLLEGE PREPARATORY SCHOOL
FOR GIRLS—GRADES 7-12

Day - Weekly Boarding - Permanent Boarding

Accredited by the New England Association of Colleges and Secondary Schools

Under the Direction of
THE RELIGIOUS OF THE SACRED HEART

For Information
Apply to Director of Admissions
244-4246

AUSTIN PREP

Conducted
BY THE AUGUSTINIAN FATHERS

features

- Single session for all students
- Friendly small school atmosphere
- College Prep curriculum
- Courses adapted to ability and interests of the students
- Wide choice of elective courses
- Special assistance from teachers and student tutors
- College placement and career guidance service
- Extra-curricular and co-curricular activities
- Intramural and interscholastic sports program
- Busing program
- Financial aid program
- Post Graduate course

For Information Contact
AUSTIN PREPARATORY SCHOOL
101 WILLOW STREET
READING, MASS. 01867
PHONE 944-4900

Diocesan Central Schools

Boston, Cambridge, Everett

Cardinal Cushing Central High School
SISTERS OF NOTRE DAME DE NAMUR
50 West Broadway, South Boston 02127 Est. 1948
268-1912
Sister Janice Waters, S.N.D.: Principal
Sister Mary Ryan, S.N.D.: Assistant Principal (268-0862)
Flexibly scheduled high school, aiming to meet individual needs within the context of Christian and world community.
Enrollment: 750 girls.
Legal Name: Cardinal Cushing Central High School.

Holy Childhood School
DAUGHTERS OF CHARITY OF ST. VINCENT DE PAUL (NAZARETH)
420 Pond St., Jamaica Plain 02130 Est. 1953
522-4040
Edward McCormack: Principal
Primary through Grade 8 for boys and girls in residence at Nazareth. 57 boys, 50 girls.
Capacity: 107.
Legal Name: Holy Childhood School, Nazareth.

Matignon High School
SISTERS OF ST. JOSEPH
1 Matignon Ave., Cambridge 02140 Est. Sept., 1947
876-1212
Sister M. Alvernara, C.S.J.: Principal
Sister M. Alice, C.S.J.: Vice Principal
College Preparatory.
Enrollment: 300 boys, 300 girls.
Rev. Daniel Bowen, 354-8895: Chaplain.
Legal Name: Matignon High School.

Cathedral High School
SISTERS OF ST. JOSEPH
74 Union Park St., Boston 02118 Est. 1926
542-2325
Rev. James F. Degnan: Principal (426-5848)
Rev. William N. Gaine, Chaplain (542-2139)
College Preparatory, Scientific and Commercial Courses.
Enrollment: 275 boys, 285 girls.
Guidance Office: (542-3696)
Legal Name: Cathedral High School.

Julie Billiart Central High School
DAUGHTERS OF MARY, HELP OF CHRISTIANS
SALESIAN SISTERS
20 Tileston St., Boston 02113 Est. Sept., 1945
523-1508
Sister Louise, F.M.A., Principal
College Preparatory and Commercial Courses.
Faculty: 5 Sisters; 4 Lay Teachers.
Residence for Sisters: 2 Monument Sq., Charlestown 02129 (536-2030)
Enrollment: 263 girls.
Legal Name: Julie Billiart Central High School.

Pope John XXIII Central High School
SISTERS OF ST. JOSEPH
888 Broadway, Everett 02149 Est. 1966
389-0240
Sister M. Ursula, C.S.J.: Principal
College-Academic Courses.
Enrollment: 800.
Faculty: 13 Religious, 1 Priest, 1 Brother, 25 Lay Teachers.
Area Served: Everett and surrounding cities.
Legal Name: Pope John XXIII Central High School.

Christopher Columbus High School
FRANCISCAN FRIARS
20 Tileston St., Boston 02113 Est. October, 1945
742-2626
Rev. Gilbert J. Silverio, O.F.M.: Principal
College Preparatory Course.
Faculty: 11 Franciscan Friars; 10 Lay Teachers.
Enrollment: 414 boys.
Legal Name: Christopher Columbus Central Catholic High School.

North Cambridge Catholic High School*
SISTERS OF ST. DOMINIC
40 Norris St., No. Cambridge 02140 Est. September 1921
876-6068
Sister Ann Dominic, O.P.: Principal
College Preparatory, Commercial and General Courses.
Capacity: 82 boys, 180 girls.
Legal Name: North Cambridge Catholic High School.
*Formerly St. John's High School.

St. Clare High School
MISSIONARY FRANCISCAN SISTERS OF THE IMMACULATE CONCEPTION
190 Cummins Highway, Roslindale 02131 Est. Sept. 1955
323-2533
Sister Helene Byrne, O.S.F.: Principal
College Preparatory and Business Courses.
Faculty: 20 Sisters, 18 Lay Teachers.
Enrollment: 645 girls.
Legal Name: St. Clare High School.

ARLINGTON, BRAINTREE, BROCKTON, FRAMINGHAM, LOWELL, PEABODY

ARLINGTON
Arlington Catholic High School
SISTERS OF ST. JOSEPH
16 Medford St., Arlington 02174 Est. 1960
646-7770
Sister Therese Dunn, C.S.J.: Principal
Academic Course.
Enrollment: 260 boys, 350 girls.
Faculty: 14 Sisters who reside at St. Agnes' Convent; 10 Lay Teachers; 1 Full-Time Guidance Counsellor
Area Served: Arlington and neighboring sections
Rev. Eugene M. O'Sullivan: Chaplain and Athletic Director.
Legal Name: Arlington Catholic High School of St. Agnes Parish, Arlington

BROCKTON
Cardinal Spellman Central High School
SISTERS OF ST. JOSEPH
738 Court St., Brockton 02402 Est. September, 1958
583-6875
Sister Mary Jamesine Canty, C.S.J.: Principal
College Preparatory, Classical, Scientific, Academic.
Enrollment: 284 boys, 296 girls.
Faculty: 21 Sisters, 16 Laymen.
Faculty Residence: St. Joseph Convent, 738 Court St. 588-4848.
Area Served: Abington, Avon, Brockton, Bridgewater, Randolph, Rockland, Stoughton, Whitman.
Rev. William McConnell: Chaplain.
Legal Name: Cardinal Spellman High School.

LOWELL
Keith Hall
SISTERS OF ST. JOSEPH
530 Stevens St., Lowell 01851 Est. 1926
452-9573
Sister Estelle, C.S.J.: Principal
Four-Year Secondary School Courses.
Capacity: 350 girls.
Chaplain: Priests from St. Margaret's Church, 455-5143.
Legal Name: Keith Hall.

BRAINTREE
Archbishop Williams High School
SISTERS OF CHARITY OF NAZARETH
8 Independence Ave., Braintree 02184 Est. 1949
843-3636
Sister Catherine Looby, S.C.N.: Principal
Four years of High School.
Enrollment: 380 boys, 420 girls.
Area Served: Boston and South Shore Districts.
Rev. James J. McCarthy: School Pastor
Legal Name: Archbishop Williams High School.

FRAMINGHAM
Marian High School
SISTERS OF ST. JOSEPH
273 Union Ave., Framingham 01701 Est. Sept. 5, 1956
872-2032
Sister Lorraine McLaughlin, C.S.J.: Principal
Sister M. Bosco, C.S.J.: Vice Principal
Residence: 26 Alexander St., Framingham 01701 (879-6735)
Faculty: 15 Sisters of St. Joseph residing in Marian Convent, 5 Thurber St.; 1 Priest; 20 Lay Teachers. (872-0291)
Enrollment: 328 boys, 317 girls. (college preparatory course).
Area Served: 20 communities in Middlesex and Norfolk Counties.
Rev. R. Michael Guarino: Spiritual Director
Legal Name: Marian High School.

PEABODY
Bishop Fenwick High School
SISTERS OF NOTRE DAME DE NAMUR
99 Margin St., Peabody 01960 Est. September, 1959
531-8200
Sister Marie Riley, S.N.D.: Principal
College Preparatory, (Co-educational).
Enrollment: 300 boys, 400 girls.
Faculty: 22 Sisters of Notre Dame de Namur in residence at school; 18 Lay Teachers; 2 Priests.
Chaplain: Rev. Richard C. Messina
Area Served: North Shore.
Legal Name: Bishop Fenwick High School.

COPLEY MOTOR TOURS

- ★ *Freedom Trail Boston*
- ★ *Paul Revere's Lexington And Concord*
- ★ *Educational Cambridge*
- ★ *Sunny Cape Cod And Hyannis*
- ★ *Seacoast Villages Of Whaling Gloucester And Rockport*
- ★ *Relaxing Evening Dinner Tour Of Yachting Marblehead And Salem*
- ★ *Special Combination Tour and Family Prices Available*
- ★ *Best Tour Value For Quality And Price*

RIDE THE DOUBLE-DECKER

Tours Leave Daily From Copley Sq.
In Front Of The Boston Public Library

266-3500
For Reservations

SOCIAL EVENTS

SPECIALIZING IN GROUP ENTERTAINMENT by lecturers for conventions, Senior Citizens, schools and colleges — scouting, fraternal, sporting and military groups with dinner arrangements available for that truly unique day or evening. Reasonable prices for quality service.

CHARTER SERVICE
To Anywhere

Let us plan your group's day or weekend away to make it the most enjoyable.
call
266 - 3500
for expert social planning
Your Pleasure Is Our Business

Serving CYO and Chi-Rho groups for 10 years. Specializing in group ski trips and equipment rental. Package tours: Skis — boots — poles — lifts — food — lodging — transportation — lessons.

Excellent quality at reasonable rates.
Call for free slide presentation.

Bill McGuire **696-8727** Les Longworth **877-2119**
Paul Carlin **547-4968**

WINNISQUAM HOUSE
AND MOTOR INN
RFD #1, Laconia,
New Hampshire 03246
Tel. (603) 524-2708

Special Midweek Rates
Package Plans Available
Skiers Buffet
Clergy Discount

For Group Presentations
Contact — SKI SPREE

SAMUEL REDDY: PROPRIETOR

Catholic Private Schools

WITHIN THE CITY OF BOSTON

Boston College High School

A JESUIT COLLEGE PREPARATORY SCHOOL

150 Morrissey Boulevard, Dorchester 02125
436-3900

Rev. Raymond B. Bertrand, S.J., Rector
Rev. Raymond J. Callahan, S.J., President
Mr. William A. MacNeil, Vice President for Development
Rev. James C. O'Brien, S.J., Principal
Rev. Walter J. Martin, S.J., Executive Vice-Principal
Rev. Stephen F. Dawber, S.J., Academic Vice-Principal
Rev. Francis R. Allen, S.J., Director of Admissions
Rev. Michael P. Walsh, S.J., Chairman of the Board of Trustees
A Four-Year College Preparatory School (Grades 9-12)
Enrollment: 1150 boys (Day Students only)
Faculty: 70 Jesuit Priests, Scholastics and Brothers; 28 Lay Teachers.
Legal Name: Boston College High School.

Catholic Memorial High School

CONGREGATION OF CHRISTIAN BROTHERS

Baker and Gardner Sts., West Roxbury 02132 Est. 1957
323-7333 323-7334

Brother William S. Henry: Principal
College Preparatory Course; complete athletic program; full program of counseling and guidance services.
Enrollment: 1100 boys.
Bro. Dominic B. Sanpietro, Director of Guidance; Telephone, 323-7335.
Rev. Frederick J. Ryan: M.Div. Resident Chaplain 327-8634.
Faculty: 28 Religious who reside at the school; 25 Lay Teachers, plus part-time personnel.
Tuition: $650 per year; no additional fees.
Legal Name: Christian Brothers Institute of Massachusetts, Inc.

Don Bosco Technical High School

SALESIAN FATHERS AND BROTHERS

16 Common St., Boston 02116 Est. October 14, 1946
426-9457

Rev. Eugene Palumbo, S.D.B.: Director
Rev. Anthony Fasulo, S.D.B.: Principal
Full Academic Course in addition to Drafting, Electricity, Electronics, Printing, Woodworking and Building Technology.
Enrollment: 925 boys.
Faculty: 8 Salesian Fathers; 17 Salesian Brothers; 23 Lay Teachers.
Legal Name: Salesian Society, Inc., Don Bosco Technical High School.

Joseph P. Kennedy, Jr. Memorial School

BERNARDINE SISTERS, O.S.F.

Hale St. and Gordon Ave., Hyde Park 02136 Est. 1957
361-1726

Sister Mary Annelle, C.S.B.: Principal
Elementary School; Kindergarten.
Capacity: 133 boys, 146 girls; 17 Kindergartners.
Legal Name: Bernardine Sisters of the Third Order of St. Francis of Massachusetts, Inc.

Mt. St. Joseph Academy

SISTERS OF ST. JOSEPH

615-637 Cambridge St., Brighton 02135 Est. 1885
254-8383 (School Office)
254-9848 (School)
782-1600 (Convent Office)

Sister Mary Edwardette, C.S.J.: Administrator
Sister Marie de Lourdes, C.S.J.: Directress
Secondary School Courses. Day School.
Capacity: 597 girls.
Rev. James W. Coyle: Resident Chaplain (783-0530)
Legal Name: Congregation of the Sisters of St. Joseph of Boston.

St. Dominic Savio High School

SALESIANS OF ST. JOHN BOSCO

Byron and Horace Sts.; East Boston 02128 Est. 1958
567-2710

Rev. Edward Liptak, Director
Rev. Donald Zarkoski, Principal
Four year College Preparatory Courses for boys.
Enrollment: 357 students.
Faculty: 6 Priests; 5 Scholastics; 10 Lay Teachers; 2 Lay Brothers.
Legal Name: St. Dominic Savio High School.

OUTSIDE THE CITY OF BOSTON

ANDOVER

Sacred Heart Junior High School

BROTHERS OF THE SACRED HEART

11 Haverhill St., Andover 01810 Est. 1946
475-1443 475-1448

Brother Frederick Bouchard: Principal
Grades 7-8-9.
Capacity: 91 boys (day and resident).
Resident Chaplain.
Legal Name: Sacred Heart Junior High School.

BROCKTON

Mater Dei Academy Education Center

SISTERS OF JESUS CRUCIFIED

261 Thatcher St., Brockton 02402 Est. 1960
588-5071 Convent 588-5121 School

Sister M. Imelda, C.J.C.: Director
Kindergarten, remedial reading tutoring at all levels, adult education day classes starting September, 1971. 37 boys, 18 girls.
Legal Name: Mater Dei Academy Education Center.

BROOKLINE

St. Dominic's Institute

SISTERS OF THE ROMAN CONGREGATION OF ST. DOMINIC

200 Ivy St., Brookline 02146 Est. 1950
232-5100

Sister Jean Frances, O.P.: Principal
Nursery, Kindergarten, (Private School) 6 grades, Special classes for French, music and art programs. Adult instruction in French.
Enrollment: 45 boys, 55 girls.
Legal Name: St. Dominic's Institute.

DANVERS

St. John's Preparatory School

XAVERIAN BROTHERS

72 Spring St., Danvers 01923 Est. 1907
662-9489
(Direct Line from Boston)

Brother Joseph Smithers, C.F.X.: Headmaster
College Preparatory Course for boys (4 Year Day School).
Capacity: 810 boys, 15 girls.
Rev. Frederick E. Sweeney, 774-1134: Chaplain.
Legal Name: St. John's Preparatory School.

DEDHAM

Ursuline Academy

URSULINE NUNS

65 Lowder St., Dedham 02026 Est. 1946
326-6161

Sister Dorothy Doyle, O.S.U.: Principal
Day School for girls, (grades 7-12).
Enrollment: 341 (day school).
Legal Name: Ursuline Academy, Inc.

GLOUCESTER

St. Mel Day School

SISTERS OF ST. DOMINIC

Farrington Ave., East Gloucester 01930 Est. Sept. 1953
283-1700

Sister Christine Marie Loughlin, O.P.: Principal
Elementary School Course, Grades Kindergarten through 8.
82 boys, 67 girls.
Convent: Edgemoor Rd., 283-1782.
Legal Name: Mt. Trinity Religious Educational and Charitable Association.

GROTON

Country Day School of the Holy Union

RELIGIOUS OF THE HOLY UNION OF THE SACRED HEARTS

1 Main St., Groton 01450 Est. September 1949
448-5646

Sister Lucille Guay, S.U.S.C.: Principal
Elementary School Courses.
Capacity: 114 boys, 110 girls.
Rev. Arthur I. Bergeron: Chaplain
Legal Name: Country Day School of the Holy Union.

HANOVER

Cardinal Cushing School and Training Center, Inc.

SISTERS OF ST. FRANCIS OF ASSISI

417 Washington St., Hanover 02339 Est. September 1947
826-6371

Education and care of mentally retarded children 6-16 years. Rehabilitation program for retarded young adults, 16 years and over; Director, Donald M. Sears.
Sister Mary Shawn, O.S.F.: Superintendent
John W. Shyne, Jr., Asst. Superintendent
Sister M. Edmund, O.S.F., Principal
Capacity: 175 boys and girls.
Rev. John F. Keane: Chaplain
Legal Name: Cardinal Cushing School and Training Center, Inc.

Braintree St. Coletta Day School, Inc.

85 Washington St., Braintree 02184 Est. Sept. 5, 1957
848-6250 School 843-3453 Convent

Sister M. Johnice, O.S.F.: Principal; Superintendent
Day School for mentally retarded and/or emotionally disturbed children; children with learning disabilities.
Capacity: 100 boys and girls (6-17 years)
Rev. James J. McCarthy: Chaplain

HINGHAM

Glastonbury Vocational Guidance School

BENEDICTINE FATHERS

16 Hull St., Hingham 02043 Est. September 15, 1954
749-2155

Rt. Rev. Edward C. Campbell, O.S.B.: Abbot
Vocational Guidance School.
Faculty: 8 Priests.
Legal Name: Benedictine Fathers, Inc.

Notre Dame Academy*

SISTERS OF NOTRE DAME DE NAMUR

1073 Main St., Hingham 02043 Est. 1854
749-5930 749-4728

Sister Helen Thomasina, S.N.D.: Principal
Secondary Education: College Preparatory.
Enrollment: 300 girls.
Priests from Glastonbury Monastery: Chaplains
Legal Name: Notre Dame Academy.
*Formerly Notre Dame Academy, Roxbury: Relocated Sept. 1965.

KINGSTON

Sacred Heart Elementary School

SISTERS OF DIVINE PROVIDENCE

Route 80, Kingston 02364 Est. September 7, 1953
746-2113

Sister M. Paraclete: Principal
Day School for Boys and Girls
Grades 1-6: 186 boys; 200 girls.
Legal Name: Sacred Heart Elementary School.

PRIVATE SCHOOLS OUTSIDE BOSTON

(CONTINUED)

Sacred Heart Junior and Senior High Schools

SISTERS OF DIVINE PROVIDENCE

Route 80, Kingston 02364 Est. September 7, 1953

746-2374

Sister Ida Mary: Principal Senior High School (grades 9-12)

Sister John Francis: Principal Junior High School (grades 7-8)

Grades 7-12: Accredited by N.E.A.S.C.

Capacity: Day School, 400 co-ed students; Boarding School, 50 girls (grades 7-12).

College Preparatory Program; unique winterim program; 7000 volumes in central library communications acts program including a radio station and multi-media facilities; complete sports program for both girls and boys.

Priests attached to Miramar: Chaplains.

Legal Name: Congregation of the Sisters of Divine Providence.

LAWRENCE

Central Catholic High School

MARIST BROTHERS

300 Hampshire St., Lawrence 01841 Est. 1935

682-0260 School 685-7430 Residence

Brother Chanel Lambert, F.M.S.: Superior

Brother William C. Lambert, F.M.S.: Headmaster

Four-Year Secondary School Courses.

Capacity: 1050; Enrollment: 700.

Rev. John O'Shea, S.M. (685-7430): Chaplain

Rev. Roland Bouvier, S.M. (685-7430): Chaplain for Retreats

Legal Name: Central Catholic High School of Lawrence, Mass., Inc.

LOWELL

Franco-American School

SISTERS OF CHARITY OF QUEBEC (Grey Nuns)

357 Pawtucket St., Lowell 01854 Est. 1908

458-1251

Sister Julie Anne Gagne, S.C.Q.: Superior

Sr. Jeanne Lebrand, Principal

Boarding and day school for boys and girls, Kindergarten—Grade 8.

Enrollment: 187 boys, 180 girls.

Oblate Fathers, 725 Merrimack St., 453-1716: Chaplains.

Legal Name: Franco-American School, Inc.

MALDEN

Malden Catholic High School

XAVERIAN BROTHERS

99 Crystal St., Malden 02148 Est. 1968

322-3098

Brother Robertus Duffy, C.F.X.: Headmaster

Ralph M. Carvalho: Assistant Headmaster

Rev. Msgr. James E. Tierney: Resident Chaplain.

Four Year College Preparatory Course.

Enrollment: 697 boys.

Legal Name: Malden Catholic High School, Inc.

METHUEN

Presentation of Mary Academy

SISTERS OF THE PRESENTATION OF MARY

209 Lawrence St., Methuen 01844 Est. Sept. 1958

High School 682-9391

Kindergarten 686-4462

Nursery 682-0872

Sister Helena Laberge, P.M.: Principal, High School

Secondary School for Girls, Day Nursery, Kindergarten.

Enrollment: High School 181, Kindergarten 53.

Sister Elaine LaFleur, P.M., Kindergarten Principal.

Legal Name: Presentation of Mary Academy.

MILTON

Fontbonne Academy

SISTERS OF ST. JOSEPH

930 Brook Road, Milton 02186 Est. 1954

696-3241

Sister M. Stella, C.S.J.: Director

Secondary Day School (College Preparatory. Innovative Procedure)

Capacity: 518 girls.

Capuchin Fathers: Chaplains.

Legal Name: Fontbonne Academy.

NEWTON

Country Day School of the Sacred Heart*

RELIGIOUS OF THE SACRED HEART

785 Centre St., Newton 02158 Est. March 1880

244-4246

Sister Anne Higgins, R.S.C.J.: Headmistress

College Preparatory Curriculum for Girls

Grades 7-12, Day Students; Grades 9-12 for Boarding and Day Students.

Rev. Brendan Connelly, S.J.: Chaplain.

Legal Name: Newton College of the Sacred Heart.

*Incorporated in 1880 as Boston Academy of the Sacred Heart, Inc.

Jackson School

SISTERS OF ST. JOSEPH

200 Jackson Rd., Newton 02158 Est. 1967

969-1537

Sister Rita Hennessey, C.S.J.: Directress

Nongraded Elementary School, open to children eligible for entrance into levels comparable to grades one through six. Rigid grade lines are eliminated in order that each child may experience continuous success in social, emotional and academic achievement. 88 boys, 75 girls.

Mt. Alvernia Academy

MISSIONARY FRANCISCAN SISTERS OF THE IMMACULATE CONCEPTION

20 Manet Road, Chestnut Hill 02167 Est. 1927

527-5775

Elementary Department, Kindergarten through 8

Sister M. Helen Adrian, O.S.F.: Principal

Capacity: 280 boys and girls.

Elementary Courses (boys and girls).

Legal Name: Mt. Alvernia Academy.

High School Department

790 Centre St., Newton 02158 (969-2260).

Sister M. Damon, O.S.F.: Principal

Enrollment: 90 day pupils.

College Preparartory courses (girls).

Legal Name: Mt. Alvernia High School

St. Sebastian's Country Day School

78 Hood St., Newton 02158 Est. 1941

244-1456

Conducted by Diocesan Priests, Religious and Lay Faculty.

Rev. Frederick J. Collins: Headmaster

Rev. Msgr. John F. X. Harney: Rector

College Preparatory Course for boys from Grades VII through Grade XII.

Associated Guilds: The Guild of St. Irene (mothers of students), St. Sebastian's Association (fathers of the students).

Legal Name: St. Sebastian's Country Day School for Boys.

PLAINVILLE

Dominican Academy

DOMINICAN SISTERS

90 School St., Plainville 02762 Est. September 1951

695-6441 (School)

695-5924 (Convent)

Sister Ann Bernardine, O.P.: Principal

Grades 1-8, Plus Kindergarten (695-1675)

Enrollment: 94 boys, 112 girls.

Legal Name: Dominican Literary Society of Massachusetts.

PLYMOUTH

Sacred Heart Pre-Primary School

SISTERS OF DIVINE PROVIDENCE

130 Court St., Plymouth 02360 Est. 1947

746-0350

Sister M. Kathleen: Principal

Pre-primary School for boys and girls.

Capacity: 40 boys and girls.

Legal Name. Sacred Heart Pre-Primary School.

Education Center

(Communications Arts)

SISTERS OF DIVINE PROVIDENCE

130 Court St., Plymouth 02360 Est. 1947

746-0350

Sister M. Edith, C.D.P.: Director

During School Year—Adult Seminars; Program Devoted to Study of Current Problems Through The Multi-Media Approach.

RANDOLPH

Boston School for the Deaf

SISTERS OF ST. JOSEPH

800 North Main St., Randolph 02368 Est. 1899

963-8150

Sister Alice Mary Kirby, C.S.J.: Superintendent

Non-profit, Non-sectarian Residential and Day School for the Education of Deaf and Aphasic Children; Preschool through Eighth Grade. Complete Audiological and Speech-Language Evaluation services as well as lip reading lessons.

Legal Name: The Boston School for the Deaf.

READING

Austin Preparatory School

AUGUSTINIAN FATHERS

101 Willow St., Reading 01867 Est. 1962

944-4900

Rev. Robert A. Walsh, O.S.A., M.A.: Headmaster

Secondary School College Preparatory Course and Post Graduate.

Faculty: 5 Priests; 26 Lay Teachers.

Legal Name: Austin Preparatory School.

BE SURE TO USE OUR ADVERTISERS — THEY MAKE THIS DIRECTORY POSSIBLE!

PRIVATE SCHOOLS
OUTSIDE BOSTON
(CONTINUED)

SWAMPSCOTT

Marian Court Secretarial School

SISTERS OF MERCY
Little's Point 01907 Est. September 16, 1964
595-6768
Sister M. Patrick Burke: Director
Accredited two-year school of business, offering Executive Medical, Legal Secretarial courses.
Enrollment: 110 girls.
Rev. John B. McCormack: Chaplain.
Legal Name: Congregation of the Sisters of Mercy, Inc.

TYNGSBORO

Academy of Notre Dame

SISTERS OF NOTRE DAME DE NAMUR
Middlesex Rd., Tyngsboro 01879 Est. 1927
649-7611
Sister Anne Monica, S.N.D.: Superior, Secondary School Principal. 225 girls.
Sister Catherine St. Clare, S.N.D.: Elementary School Principal. 230 girls.
Elementary and secondary school courses; Notre Dame Reading Center, Sister Ruth Duffy, S.N.D., Director.
Pre-Primary Department to be opened in September 1973.
Capacity: 500 girls (Day Students).
Oblates of Mary Immaculate: Chaplains
Legal Name: Academy of Notre Dame at Tyngsboro, Inc.

WAKEFIELD

Our Lady of Nazareth Academy

SISTERS OF CHARITY OF NAZARETH
13 Jordan Ave., Wakefield 01880 Est. 1947
245-2095
Convent 245-0217
Sister Barbara Anthony, S.C.N.: Principal
Fully accredited secondary school courses for girls.
Enrollment: 252.
Legal Name: Our Lady of Nazareth Academy, Inc.

WATERTOWN

Rosary Academy

SISTERS OF ST. DOMINIC
130 Lexington St., Watertown 02172 Est. 1911
924-1717 924-9808
Sister Mary Thomas, O.P.: Principal, Grades 7-12; 130 girls.
Sister Gertrude Marie, O.P.: Principal, Grades Kindergarten-6, 63 boys, 126 girls.
Girls, Nursery School through High School, Day School.
Boys, Nursery through Grade 6, Day School.
Capacity: 282.
Legal Name: Rosary Literary Society of St. Catharine of Siena.

WESTWOOD

Xaverian Brothers High School

XAVERIAN BROTHERS
800 Clapboardtree St., Westwood 02091 Est. 1963
326-6392
Brother William Drinan, C.F.X.: Headmaster
Complete High School.
College Preparatory.
Faculty: 22 Brothers; 26 Laymen.
750 boys.
Rev. Richard Matte: Resident Chaplain (326-6394)
Legal Name: Xaverian Brothers High School.

SPECIAL EDUCATION

Through Private Clinics and Schools, the special educational needs of children, throughout the Archdiocese, are met. The following listed Educational Clinics and Montessori Method Classes demonstrate the awareness of the Archdiocesan School Board in regard to such needs.

EDUCATIONAL CLINICS

The Elizabeth Seton Educational Clinic

SISTERS OF CHARITY
Oakland Rd., Wellesley Hills 02181 Est. 1964
235-4525
Director: Sister Mary James
Professional Services: Diagnostic Testing, Counseling, Courses in Developmental Reading, Special attention to prospective college students.
Sessions: Fall and Spring, Summer Session.
Enrollment: 150.

Saint Joseph Educational Clinic

SISTERS OF SAINT JOSEPH
200 Jackson Road, Newton 02158 Est. 1962
527-3560
Directress: Sister M. Helen Claire O'Donnoll, C.S.J.
Diagnostic Testing: Designed to evaluate the student's educational status and needs. Evaluation includes written report and parent interview.
Instructional Program: Courses in Reading, Spelling, Arithmetic.
Reading: Remedial and Developmental, Grades 1-12.
Spelling: Grades 1-8.
Arithmetic: Grades 1-3.
Speech Therapy.

Notre Dame Reading Center

SISTERS OF NOTRE DAME DE NAMUR
Jeffrey's Neck Rd., Ipswich 01938 Est. 1965
356-5524
Directors: Sister Ruth Duffy, S.N.D.; Sister Julie Connolly, S.N.D.; Sister Catherine St. Andrew Griffiths
Testing Program includes an individual diagnostic reading test and an individual intelligence test to evaluate each student's specific needs in relation to his mental capacity and grade level; parent interviews; periodic re-evaluations; and progress reports.
Instructional Programs—Remedial and developmental reading for primary, elementary, junior high and secondary students.
Classes—Individual tutoring and small group instruction.
Fall, Winter, Spring Courses—Daily, morning and afternoon.
Summer Courses—Mornings only.

Notre Dame Reading Center

SISTERS OF NOTRE DAME DE NAMUR
Middlesex Rd., Tyngsboro 01879 Est. 1968
649-7611 649-6821 649-6961
Directors: Sister Ruth Duffy, S.N.D.; Sister Julie Connolly, S.N.D.; Sister Catherine St. Andrew Griffiths
Program is identical with that offered at Ipswich.
Courses during school year are held on Monday and Tuesday only.

Marist Reading Center of Boston

MARIST FATHERS
27 Isabella St., Boston 02117 Est. 1964
426-2566 426-4448
Director: Rev. Raymond A. Fournier, S.M.
Professional Services: Testing Programs. Remedial and Developmental Reading. Tutoring in Mathematics. College-Boards Courses.
Programs are available to children and adults.
Sessions all through the year.

MONTESSORI METHOD

Children, aged 3, 4 and 5 years, are accepted for classes conducted by faculty fully trained in early childhood education and Montessori techniques. Each instructor has the usual degree necessary for teaching and, in addition, has been certified by the Montessori Internationale awarding the Montessori diploma.
Instructional program includes the Montessori preparation for Grade 1.

FRAMINGHAM

Waushakum Montessori School

SISTERS OF ST. JOSEPH
57 Bethany Rd., Framingham 01701 Est. 1968
872-4642
Sister Alice Mary Brady, C.S.J.: Director

HAVERHILL

Merrimack Montessori School

SISTERS OF ST. JOSEPH
55 Saltonstall Rd., Haverhill 01830 Est. 1966
374-6103
Sister Helen Noonan, C.S.J.: Directress

HYDE PARK

St. Columban's Montessori School

ST. COLUMBAN SISTERS
950 Metropolitan Ave., Hyde Park 02136 Est. 1968
361-2848
Sister Austin Keohane: Director

MARLBORO

St. Anne Montessori School

SISTERS OF ST. ANNE
720 Boston Post Rd., Marlboro 01752 Est. 1964
485-3791
Sister Mary Joseph Alderic, S.S.A.: Director.

NEWTON

Walnut Park Montessori School

SISTERS OF ST. JOSEPH
47 Walnut Park, Newton 02158 Est. 1966
969-9208
Sister Jeanne Ibach, C.S.J.: Director

WENHAM

Notre Dame Children's Class

SISTERS OF NOTRE DAME DE NAMUR
74 Grapevine Rd., Wenham 01984 Est. 1967
468-1340
Sister Barbara Beauchamp, S.N.D.: Director
Sister Susan Raymo, S.N.D.: Director
Sister Elizabeth Ahern, S.N.D.: Director, Primary Unit.

GUIDANCE CENTERS

Other Guidance Centers which provide Testing are described on Page 180.

Guidance Centers

Phaneuf Center

686 North Main St., Brockton 02401
584-0500
Mr. James O'Connell, Director
Rev. Richard Regan, Director of Counselling
Individual and group counselling for drug and related problems, along with free medical clinic Tuesday and Thursday 7:00 to 10:00 P.M. and temporary residency.

Alpha And Omega

544 Newtowne Rd., Littleton 01460
486-4914
Rev. Bernard Lane, Director
Owned by the Archdiocese and operated as a residence under contract with Adolescent Counselling in Development to assist troubled young men in their growth to Christian maturity.

Cushing Hall*

(Catholic Boys Guidance Centre)
ARCHDIOCESE OF BOSTON
279 Tilden Rd., Scituate 02066 Est. 1945
545-4532
Rev. John T. Atwater, A.C.S.W.: Executive Director
Study and treatment of emotionally disturbed boys without distinction as to race or creed.
Capacity: 40 in residence, 12 to 15 years. Out patient for Diagnostic Evaluations, 11-16 years.
Psychological and psychiatric treatment. Individual and group therapy for resident boys and parents. Personalized instruction for residents from sixth to ninth grade, plus remedial reading, shopwork, social and recreational programs.
Associate Member Child Welfare League of America; Approved by Dept. of Special Education and Dept. of Mental Health.
Legal Name: Cushing Hall, Inc.
*Formerly located at 102-104 The Fenway, Boston 02115.

Madonna Hall for Girls

(Formerly House of the Good Shepherd)
Cushing Hill Drive, Marlboro 01752 Est. 1867
485-8610 (Direct from Boston 969-8549)
Sister Mary William, R.G.S.: Administrator
Program I: Residential Treatment Center with on grounds school for adolescent girls experiencing social and/or emotional problems. Year round comprehensive program age 12-18. Referrals made through D.Y.S., D.F.E.S., Chapter 766, B.C.S. and Champus.
Program II: Diagnostic Center—residential five week comprehensive study of the adolescent girl in crisis who has had no previous diagnostic work-up. Accepts department of youth service, committed youth, or court referred. Age 12-17.
Services: Psychiatric, Psychological, Casework, Diagnostic, Special Education, Social and Cultural Enrichment, After Care, Individual, Group and Family Therapy.
Enrollment: Residential Treatment Center, 80; Diagnostic Center, 12.
Community: Sisters of the Good Shepherd 49; Sisters of The Cross, 38.
Rev. Charles Decker, S.M., (879-2541): Chaplain
Legal Name: Madonna Hall for Girls.

The Name You Know
You Can Trust

Hood

H. P. HOOD, INC.
Quality Dairy Products
Since 1846

Today—
Just as for Generations...

First National Stores has come a long way over the years, from the corner store which was once so much a part of almost every New England community to the magnificent, modern supermarkets which range from Northern Maine to New York and New Jersey in our own day. But basic "storekeeping" principles have not changed at First National — and they won't.

Today, just as for generations, First National knows that there is no economy without quality. Insistence upon rigid standards of excellence prevail now, as they always have. Quality is guaranteed.

First National is also dedicated to thrift . . . to lowest possible prices for its customers every shopping day of the year.

Today First National is quite as concerned as ever with matters of friendliness and courteous service and dependability . . . with providing the very best in foods and food shopping, in the famous First National tradition.

Finast

HANLEY OIL COMPANY, INC.

363 W. FIRST ST. **SOUTH BOSTON**

OIL BURNERS
SALES — SERVICE

Tel. AN 8-1000

Doing One Thing Well — Oil Heat Since 1918

Services To Handicapped

BLIND

The Carroll Rehabilitation Center For the Visually Impaired

(THE CATHOLIC GUILD FOR ALL THE BLIND)

770 Centre St., Newton 02158
969-6200

Frederick Picard, III: Executive Director
Legal Name: The Carroll Rehabilitation Center for the Visually Impaired, Inc.

Community Services

Services Offered: Professional casework services to the blind; adult community mobility training; mobility instruction in Massachusetts public schools; volunteer program (drivers and readers); purchasing and distributing agency for special devices.

St. Raphael's Geriatric Adjustment Center

770 Centre St., Newton 02158
Staff: 969-6200 Residents: 527-8611
969-6204 (Nights)

Stephen W. Albro: Administrator
A geriatric center for visually handicapped men and women; initial evaluation period; length of training depends on individual requirements; average stay is 4 months residential and day programs; staff of 20.
Capacity: 19 men and/or women.

St. Paul's Rehabilitation Center for the Blind

770 Centre St., Newton 02158
Staff: 969-6200 Trainees: 527-9523
969-6202 (Nights)

Frederick A. Silver: Administrator
Special rehabilitation center for newly blinded adults; staff of 22 specialists, teaching skills and attitudes; 15 week course; 6 week summer program for college bound students.
Capacity: 19 men and/or women.

Listen

NEWSPAPER

770 Centre St., Newton 02158
A. M. Callahan: Editor
LISTEN published quarterly to provide information on items of current as well as special interest to the blind; correct misconceptions about blindness and the blind.
Circulation: 30,000 distributed free to the blind population in Massachusetts and to professional workers and others interested in this field.

American Center for Research in Blindness and Rehabilitation

770 Centre St., Newton 02158
969-6200

Leo H. Riley, M.D.: Research Director
A national research center.

Our Lady of Sorrows Library

159 Washington St., Brighton 02135
St. Gabriel's Monastery

Program: Free lending library and tapes of religious and fictional works sent by mail to blind and handicapped people anywhere in the world. Expenses are borne by voluntary contributions. Requests may be made to Our Lady of Sorrows Library.

CHILDREN

Joseph P. Kennedy Jr., Memorial Hospital

FRANCISCAN MISSIONARIES OF MARY

30 Warren St., Brighton 02135 Est. Sept. 1949
254-3800 783-9505 (convent)

Sister Alice Dorothy, F.M.M.: Superior
Sister Ellen Connors, F.M.M.: Administrator
Pediatrics and Rehabilitation.
Capacity: 110 beds.
Rev. Leo J. Berard, C.P.: Chaplain
Rev. Canisius Hazlett, C.P.: Chaplain
Legal Name: Franciscan Missionaries of Mary, Inc. Joseph P. Kennedy, Jr. Memorial Hospital.

Cardinal Cushing School and Training Center, Inc.

SISTERS OF ST. FRANCIS OF ASSISI

Washington St., Hanover 02339 Est. Sept. 1947
826-6371

Sister Mary Shawn, O.S.F.: Superintendent
John W. Shyne, Jr.: Assistant Superintendent
Sister M. Edmond, O.S.F.: Principal
Education and care of mentally retarded children 6-16 years.
Habilitation program for retarded Young Adults, 16 years and over: Director: Donald M. Sears.
Enrollment: 175 boys and girls.
Rev. John F. Keane: Chaplain
Legal Name: Cardinal Cushing School and Training Center, Inc.

Braintree St. Coletta Day School, Inc.

85 Washington St., Braintree 02184 Est. Sept. 1957
843-3453 (convent) 848-6250 (school)

Sister Johnice, O.S.F.: Principal; Superintendent
Day School for mentally retarded and/or emotionally disturbed children and for children with learning disabilities.
Capacity: 100 boys and girls (6-17 years).
Rev. James J. McCarthy: Chaplain

Holy Union Special Education School

RELIGIOUS OF HOLY UNION OF THE SACRED HEARTS
454-2833

387 E. Merrimack St., Lowell 01852 Est. 1967

Sister Theodora Martel, S.U.S.C., B.Ed.: Principal; Accredited State Psychologist.
Educating the trainable mentally retarded; Trainables accepted; Physio-therapy and Speech Therapy given to pupil's capacity. Emphasis on Communication.
Pupils evaluated every other year. Other evaluations given upon request.
Capacity: 20 pupils for one session.
20 Students.

DEAF

Director: Rev. John P. Fitzpatrick, 85 Bethany Road, Framingham 01701. Tel.: (TTY) 873-3617.
Graduate Study: Rev. Charles Murphy, Gallaudet College, Washington, D.C.

CATHOLIC GUILD FOR THE DEAF

St. Francis de Sales Guild for the Hard of Hearing

Sunday Mass at 3 P.M. first Sunday of month, Holy Cross, Boston.
Confessions, Mass, sermon, followed by social; ICDA meeting at 2 P.M.
Religious instruction for deaf children: Monday, 1-2 P.M., Horace Mann School students. Tuesdays, 3-4 P.M., Beverly School for the Deaf. Instructors: Mission Helpers of Sacred Heart, lay teachers, and Rev. Mr. M. Lombardi, O.F.M., and Bro. Steven Colangelo, O.F.M.

Deaf Community Center

Bethany Hill, Framingham 01701
Sunday Mass at 11 A.M. on 1st and 3rd Sundays, refreshments after.
Mass and general religious instruction for children at Bethany Hill School.
Preparation of deaf children for the sacraments; also marriage, counseling.
Description of Deaf Community Center (DCC): A community center offering opportunities for deaf people of all faiths to meet their religious, social and educational needs through worship, counseling, and community life. The center and its facilities, including chapel, dining room, kitchen, social hall and fifteen seat mini-bus, are available to any organization or group of deaf people or hard of hearing, and to professional or parent groups serving the needs of the hearing impaired.

Boston School for the Deaf

SISTERS OF ST. JOSEPH

800 North Main St., Randolph 02368 Est. 1899
963-8150

Sister Alice Mary Kirby, C.S.J.: Superintendent
Non-profit, Non-sectarian Residential and Day School for the Education of Deaf and Aphasic Children; Preschool through Eighth Grade. Complete Audiological and Speech-Language Evaluation services as well as lip reading lessons.
Legal Name: The Boston School for the Deaf.

EMOTIONALLY DISTURBED

Marsalin Institute

ORDER OF ST. BENEDICT

Donna Brook, Golden End, Holliston 01746 Est. July 1957
429-4307

Rev. Dom James Jerome Hayden, O.S.B., B.S., M.D., Ph.D., F.A.P.A.: President and Director
Development of a sound Christian psychiatry, integrating valid practices of psychological sciences with the tenets of Catholic doctrine, through a program of treatment, training and research: Diagnostic studies and treatment of adults and children on an out-patient basis: Special services to school authorities, pupils and parents: Classes and therapy for emotionally disturbed children in a private day school: Consultation service for Clergy and Religious: Psychological and psychiatric screening of candidates for or aspirants to the various clerical and religious vocations and/or professions as well.
Anticipated new services: Professional Institutes, Seminars, Workshops, a parent effectiveness program, and one day retreats dealing with religion and mental health.
Staff: Psychiatrists, Psychologists, Social Workers, Teachers: Clinical and Research totalling 20 members.
Legal Name: Marsalin Institute, Inc.

The Lourdes Pilgrimages for the Sick, Handicapped and all Pilgrims

PILGRIMAGE OFFICE, LOURDES BUREAU

698 Beacon St., Boston 02215 536-2761

Under the Patronage of His Eminence, Cardinal Medeiros, D.D., the Pilgrimages are organized by the Marist Fathers of the Lourdes Bureau with the collaboration of Brother Gerard Brassard, A.A., Archdiocesan Consultant. The 1974 schedule consists of:

1. The Easter Lourdes Pilgrimage via London in April.
2. The Fall Lourdes Pilgrimage via Rome in September.

For further information and application contact Pilgrimage Office, Lourdes Bureau.

Important Dates to Remember

ASH WEDNESDAY		EASTER
1974	February 27	April 14
1975	February 12	March 30
1976	March 3	April 18
1977	February 23	April 10
1978	February 8	March 26

Homes for the Aged

RESIDENT and NURSING

BROCKTON

St. Joseph's Manor Nursing Home
SISTERS OF JESUS CRUCIFIED
261 Thatcher St., Brockton 02402 Est. 1946
583-5834
Sister M. Concepta: Administrator
Accredited Nursing Home for elderly people.
Capacity: 56 beds.
Rev. William Wolkovich: Chaplain (588-6757).
Legal Name: Poor Sisters of Jesus Crucified and The Sorrowful Mother.

DORCHESTER

St. Joseph's Manor
SISTERS OF ST. JOSEPH
321 Centre St., Dorchester 02122 Est. 1915
825-6320
Sister Melania, C.S.J.: Administrator
Happy and comfortable home for older women.
Capacity: 100 women.
Columban Fathers, Milton: Chaplains.
Legal Name: St. Joseph's Manor for Elderly Ladies.

EAST BOSTON

Don Orione Nursing Home
SONS OF DIVINE PROVIDENCE
DON ORIONE FATHERS
111 Orient Ave., East Boston 02128 Est. July, 1949
569-2100
Very Rev. Rocco Crescenzi, F.D.P.: Administrator
Home for aged.
Staff: 4 Priests; 10 Sisters.
Capacity: 90 men; 90 women.
Associated Guilds: Friends of Don Orione; The Madonna Queen Guild; Don Orione Mission League.
Legal Name: Sons of Divine Providence, Inc.

FRAMINGHAM

St. Patrick's Manor*
CARMELITE SISTERS FOR AGED AND INFIRM
863 Central St., Framingham Centre 01701 Est. 1953
873-7407
Mother M. Kathleen Rosarie, Administrator
Care of Aged and Infirm Men and Women.
Capacity: 290 residents.
Community: 15 Sisters.
Rt. Rev. Thomas A. Flynn: Resident Chaplain
Legal Name: Carmelite Sisters for the Aged and Infirm, Inc.
*Formerly at 333 Commonwealth Ave., Boston.

LOWELL

D'Youville Manor
SISTERS OF CHARITY OF OTTAWA
981 Varnum Ave., Lowell 01854 Est. 1960
455-5681
Sister St. Odelia, R.N.: Administrator
Nursing Home for Men, Women, Couples
Enrollment: 207 patients.
Chaplain: None Resident.
Legal Name: D'Youville Manor, Inc., Lowell, Mass.

LAWRENCE

Mary Immaculate Nursing Home, Inc.
SISTERS OF CHARITY
(Grey Nuns of Montreal)
Zero Bennington St., Lawrence 01841
685-6321
Sister Therese Capistran, S.G.M.: Administrator
Providing medicare, skilled and intermediate nursing home care.
Enrollment: 168 patients.
Legal Name: Mary Immaculate Nursing Home, Inc.

ROXBURY

St. Joseph Home for the Aged
LITTLE SISTERS OF THE POOR
424 Dudley St., Roxbury 02119 Est. 1870
442-2251 427-2388
Sister Xavier, Administrator
Care of aged men and women in low income brackets.
Chaplains: Priests of St. Patrick.
Capacity: 116 residents.
Legal Name: Home for the Aged of The Little Sisters of The Poor.

SOMERVILLE

Holy Rosary Home for The Aged
LITTLE SISTERS OF THE POOR
186 Highland Ave., Somerville 02143 Est. 1883
776-4420
Mother Jarlath: Director
Care of aged men and women in low income brackets.
Capacity: 148 residents.
Rev. Edwin D. Condon, Chaplain, 179 Summer St., Somerville (St. Catherine of Genoa Rectory) 02143 (666-2087).
Legal Name: Home for the Aged. Little Sisters of the Poor

SOUTH BOSTON

Marian Manor
CARMELITE SISTERS FOR AGED AND INFIRM
130 Dorchester St., South Boston 02127 Est. 1954
268-3333
Mother M. Joseph Augustine, O.Carm.: Administrator
Care of Aged and Infirm Men and Women.
Capacity: 253 residents.
Rev. Arthur J. DePietro: Chaplain.
Legal Name: Carmelite Sisters for the Aged and Infirm — Marian Manor, Inc.

WALTHAM

Maristhill Nursing Home
MARIST MISSIONARY SISTERS
66 Newton St., Waltham 02154 Est. 1970
893-0240
Sister Mary Elizabeth Bonia: Administrator
Charles Karr: Assistant Administrator
Nursing Home for men and women.
Capacity: 120.

Homes For Children

JAMAICA PLAIN

Nazareth
DAUGHTERS OF CHARITY OF ST. VINCENT de PAUL
420 Pond St., Jamaica Plain 02130 Est. 1953
522-4040
Sister Mary Patricia: Administrator
Rev. James L. Sullivan: Chaplain
Residential treatment for dependent, neglected, emotionally disturbed children, without distinction of race or creed from 2 to 14 years of age, who require temporary care outside of their own homes.
Capacity: 160 in cottage plan.
Legal Name: Nazareth.

Home for Italian Children
MISSIONARY FRANCISCAN SISTERS OF THE IMMACULATE CONCEPTION
1125 Centre St., Jamaica Plain 02130 Est. Feb. 1921
524-3116
Sister Mary Sheila, O.S.F., Director
A residential program designed to meet the special needs of emotionally disturbed boys and girls between 4 and 12 who can benefit from group care and a treatment oriented program.
Capacity: 50 boys and girls.
Franciscan Fathers attached to Christopher Columbus High School: Chaplains
Legal Name: Home for Italian Children, Inc.

HYDE PARK

"Czestochowa"
Joseph P. Kennedy Jr. Memorial School
BERNARDINE SISTERS, O.S.F.
Hale St., and Gordon Ave., Hyde Park 02136 Est. 1928
361-1726
Sister M. Annelle, C.S.B.: Superior and Principal
Care of children of grade school age.
Capacity: 30 girls.
Formerly Home of the Little Flower.
Legal Name: Bernardine Sisters of the Third Order of St. Francis of Massachusetts, Inc.

OUTSIDE BOSTON AREA

LAWRENCE

Venerini Sisters Day Nursery
RELIGIOUS VENERINI SISTERS
73 Prospect St., Lawrence 01841 Est. 1909
682-9079
Sister Maria Domenica Feole, M.P.V.: Director
Kindergarten and Day Nursery.
Capacity: 120 children.
Legal Name: Venerini Sisters, Inc.

LYNN

Christ Child Nursery
ARCHDIOCESE OF BOSTON
37 N. Federal St., West Lynn 01905 Est. April 14, 1963
598-2759
Rev. Msgr. John W. Lynch: Administrator
Care of children, 2 years and 8 months—6 years of age.
Hours: 6:30 A.M. — 5:30 P.M.
Legal Name: Christ Child Nursery.

METHUEN

St. Ann's Home
SERVANTS OF THE IMMACULATE HEART OF MARY
100A Haverhill St., Methuen 01844 Est. 1925
682-5276
Lawrence Larsen, Ph.D.: Director
Rev. Paul F. Bailey: Administrator
Sister Viola Lausier, S.C.I.M., Business Manager
Patrick Vilani, Ph.D.: Assistant Director
David Mirsky, M.D.: Psychiatrist
Residential treatment for children with problems in living.
Marist Fathers, St. Theresa's Parish: Chaplains
Legal Name: St. Ann's Orphanage and Home, Inc.

Convalescent Home

GLOUCESTER

Cardinal Cushing Villa
DAUGHTERS OF MARY OF IMMACULATE CONCEPTION
190 Western Ave., Gloucester 01930 Est. March, 1961
283-2127
Sister Mary Dionisia: Superior.
Convalescent and Nursing Home for Women.
Capacity: 27 women.
Community: 8 Religious.
Legal Name: Cardinal Cushing Villa, Inc.

BE SURE TO USE OUR ADVERTISERS — THEY MAKE THIS DIRECTORY POSSIBLE!

Hospitals

Joseph P. Kennedy, Jr. Memorial Hospital

FRANCISCAN MISSIONARIES OF MARY
30 Warren St., Brighton 02135 Est. Sept. 8, 1949
254-3800 — 783-9505 (convent)
Sister Alice Dorothy Smilanich: Superior
Sister Ellen Connors, F.M.M.: Administrator
General Pediatrics and Pediatric Rehabilitation.
Capacity: 110 beds.
Rev. Canisius Hazlett, C.P.: Chaplain
Legal Name: Franciscan Missionaries of Mary, Inc., Joseph P. Kennedy Jr. Memorial Hospital.

St. John of God Hospital

HOSPITALLER BROTHERS OF ST. JOHN OF GOD
296 Allston St., Brighton (Brookline) 02146
Est. April 19, 1960
277-5750
Brother Luke Gerardot, O.H.: Administrator
Hospital for long-term patients with chronic disease or associated illness: Rehabilitation Facility
Rev. August Silbernagl, S.J.: Chaplain
Legal Name: St. John of God Hospital, Inc.

St. Elizabeth's Hospital of Boston

ARCHDIOCESE OF BOSTON
736 Cambridge St., Boston 02135 Inc. Jan. 29, 1872
782-7000
Edward P. Henry: Executive Director
Charles J. Jacobs: Assistant Director
Robert J. Jepsen, Jr.: Assistant Director
Virginia M. Shallow: Assistant Director
Paul R. Egan: Administrative Assistant
General Hospital.
Capacity: 453 beds.
Anne E. McCarthy: Director, School of Nursing
Rev. Msgr. Charles W. McCarthy, Rev. Joseph A. Sheehy: Resident Chaplains
Legal Name: St. Elizabeth's Hospital of Boston.

Youville Hospital
(formerly Holy Ghost Hospital)

SISTERS OF CHARITY
(Grey Nuns)
1575 Cambridge St., Cambridge 02138 Est. 1894
876-4344
Sister Annette Caron: Administrator (Ext. 300; 302)
Rehabilitation and Care of Chronically Ill.
School of Practical Nursing.
Miss Estelle Lombardi, R.N., M.S.: Director of Nurses
Rev. Maurice P. Meade, Rev. Terrance McGlone, Rev. James B. Canniff: Chaplains
Legal Name: Youville Rehabilitation and Chronic Disease Hospital, Inc.

Sancta Maria Hospital

DAUGHTERS OF MARY OF THE IMMACULATE CONCEPTION
799 Concord Ave., Cambridge 02138 Est. 1948
868-2200
Sister Mary Mark: Administrator
General Hospital; Physical Therapy; Inhalation Therapy, Intensive Coronary Care Unit.
Revs. Maurice Meade, Terence McGlone (876-4344) and James B. Canniff (876-4344): Chaplains
Associated Guild: Women's Auxiliary.
Legal Name: Sancta Maria Hospital, Inc.

St. Margaret's Hospital

DAUGHTERS OF CHARITY OF ST. VINCENT DE PAUL
90 Cushing Ave., Dorchester 02125 Est. June 1911
436-8600
Sister Mary Bernadette Doyle: Administrator
Archdiocesan Hospital for Obstetrics and Gynecology.
Maternal, Pediatric and Gynecology Clinics, Dorchester.
Maternal and Infant Care Clinic, Laboure Center, South Boston, Mass.
Transfer Nursery for sick new borns from other hospitals.
Capacity: 122 beds, 98 bassinets.
Chaplains: Priests attached to Boston College High School and St. Kevin's Church.

The Carney Hospital

DAUGHTERS OF CHARITY OF ST. VINCENT DE PAUL
2100 Dorchester Ave., Boston 02124 Est. 1863
296-4000
Sister Frances Michael Plantamura, R.N.; B.S.N.Ed.; M.A.: Administrator
General Hospital.
Capacity: 380 Beds.
Patient Information Telephone No. 296-3114
Rev. James P. Morris, C.M., Rev. Joseph M. O'Donnell, C.M.: Chaplains
Associated Guild: Ladies of Charity.
Legal Name: The Carney Hospital.

OUTSIDE BOSTON AREA

BROCKTON

Cardinal Cushing General Hospital, Inc.

ARCHDIOCESE OF BOSTON
235 N. Pearl St., Brockton 02401 Inc. Jan. 13, 1967
588-4000
Thomas F. Gentile: Administrator
General Hospital
Capacity: 285 beds.
Rev. Philip Lavin: Resident Chaplain
Rev. Lionel A. Bourque: Assistant Resident Chaplain
Legal Name: Cardinal Cushing General Hospital, Inc.

LOWELL

St. John's Hospital

SISTERS OF ST. MARTHA
14 Bartlett St., Lowell 01852 Est. 1867
458-1411
Sister Maria Loyola, C.S.M.: Administrator
General Hospital.
Capacity: 250 beds, 26 bassinets.
Associated Guild: Ladies of St. John's Hospital.
Rev. Francis Ouellette, O.M.I.: Chaplain
Legal Name: St. John's Hospital

LOWELL

St. Joseph's Hospital

GREY NUNS OF THE CROSS
220 Pawtucket St., Lowell 01854 Est. 1930
453-1761
Sister Yvette Thibaudeau, s.g.c.: Administrator
General Hospital, Class A-1.
Capacity: 292 beds; 40 bassinets.
Rev. Paul W. Beauregard, O.M.I., 453-1761: Chaplain
Legal Name: St. Joseph's Hospital, Inc.

METHUEN

Bon Secours Hospital

SISTERS OF BON SECOURS
Mount St. Joseph, 78 East St., Methuen 01844 Est. 1950
687-0151
William L. Lane: Director
General Hospital; Cardiac and Intensive Care Units; Cobalt Therapy and Comprehensive Oncology Services; Psychiatric Unit; Surgical Day Care Facilities.
Capacity: 282 beds; 30 bassinets.
Rev. Cyr Parent, S.M.: Resident Chaplain
Associated Guilds: Bon Secours Guild (High School Girls), Women's Auxiliary; Men's Guild.
Legal Name: Bon Secours Hospital, Inc.

Sancta Maria Hospital

799 Concord Avenue
Cambridge

A medical/surgical hospital serving Cambridge, Belmont and surrounding communities

METROPOLITAN PROVINCE OF BOSTON

METROPOLITAN

His Eminence, Humberto Cardinal Medeiros, D.D.
Archbishop of Boston, Massachusetts
Chancery Office: 2121 Commonwealth Avenue, Boston, 02135
617-254-0100

BISHOPS OF SUFFRAGAN SEES

Most Reverend
John Aloysius Marshall, D.D.
Bishop of Burlington, Vermont
52 Williams St., Burlington, 05401 (802-864-5777)

Most Reverend
Daniel A. Cronin, D.D., S.T.L., S.T.D.
Bishop of Fall River, Massachusetts
327 2nd St. P.O. Box 30, Fall River, 02722 (617-677-9862)

Most Reverend
Ernest J. Primeau, S.T.D.
Bishop of Manchester, New Hampshire
657 N. River Rd., Manchester, 03105 (603-669-3100)

Most Reverend
Peter L. Gerety, D.D.
Bishop of Portland, Maine
510 Ocean Ave., Portland, 04103 (207-773-6471)

Most Reverend
Christopher J. Weldon, D.D.
Bishop of Springfield, Massachusetts
68 Elliot St., Springfield, 01105 (413-732-3175)

Most Reverend
Bernard J. Flanagan, D.D., J.C.D.
Bishop of Worcester, Massachusetts
2 High Ridge Rd., Worcester, 01602 (617-791-7171)

Restoration of Murals
St. Joseph's, Boston

A manifestation of the unique and creative artistry
now being performed in the renovation of
St. Joseph's Church, West End, Boston, Mass.

Concord Studio of Ecclesiastical Art
64 MATIGNON ROAD, CAMBRIDGE, MASS. 02140
Home and Office—868-2919 Pres. Kenneth W. McGaughey
"We Beautify God's Home"

BE SURE TO USE OUR ADVERTISERS — THEY MAKE THIS DIRECTORY POSSIBLE!

Archdiocesan Radio and Television Apostolate

Rev. Msgr. Walter L. Flaherty, Director
Rev. Francis T. McFarland, Assistant Director
55 CHAPEL STREET, BOX 56, NEWTON 02160 — 965-0050

RADIO-TELEVISION BROADCASTS

RADIO

WBOS — Boston.....1600
Our Lady of the Miraculous medal Novena—Tuesday, 8:00 P.M. (from St. Cecilia's Church, Back Bay)

WBZ — Boston.....1030
Massachusetts Catholic Hour—Sunday—6:30 A.M.

WCOP — Boston..... 1150
The Mass from Archbishop's Residence—Sunday—8:30 A.M.
The Christophers—Sunday—5:45 A.M.

WEEI — Boston 590
Hour of the Crucified—Sunday—12:30 P.M.
Call to Church—Sunday 11:00 to 11:30 P.M.

WHDH — Boston.....850
Our Lady of Perpetual Help Novena—Wednesday—7:00 P.M.

WBET — Brockton.....1460
Catholic Family Hour—Sunday—3:05 P.M.
Hour of St. Francis—Tuesday—8:05 P.M.

WKOX — Framingham.....1190
The Catholic Program—Sunday—12:45 P.M.

WHAV — Haverhill.....1490
The Hour of St. Francis—Sunday—7:30 A.M.
WLLH — Lowell-Lawrence.. 1400
Hour of the Crucified—Sunday—8:00 P.M.

WLYN — Lynn.....1360
The Christophers—Saturday—6:05 A.M.

WSRO—Marlboro.....1470
Hour of the Crucified—Sunday—8:00 A.M.
Hour of St. Francis—Sunday—12:45 P.M.

WNPB — Newburyport 1470
The Rosary—Monday thru Friday—1:15 P.M.

WPLM — Plymouth..... 1390
The Ave Maria Hour—Sunday—10:30 A.M.
Our Lady of Lourdes Devotion—Monday—5:30 P.M.
The Rosary—Monday thru Saturday—6:15 A.M.

WJDA — Quincy.. 1300
The South Shore Catholic Program—Sunday—2:45 P.M.
St. Jude Novena—Thursday—11:06 A.M.

WESX — Salem.....1230
The Christophers—Sunday—8:15 A.M.
Hour of St. Francis—Sunday—6:30 P.M.
Hour of the Rosary—Sunday—5:00 P.M.

THE SACRED HEART PROGRAM

21 James St., Boston 02118 (266-6247)

WMEX — Boston.....1510
Monday through Friday, 4:45 A.M.
Sunday, 6:00-6:30 A.M.

WBET — Brockton.....1460
Sunday, 7:30 A.M.

WKOX — Framingham.....1190
Sundays, 7:00 A.M.

WCAP — Lowell.....980
Sunday, 6:05 A.M.

WLLH — Lowell.....1400
Monday through Saturday, 5:00 A.M.

WLYN — Lynn.....1360
Monday through Saturday, 6:05 A.M.

WJDA — Quincy.....1300
Sundays, 10:30 A.M.

TELEVISION

WSMU-TV—(Ch 27) Worcester, Mass.
Daily Mass—Monday through Friday, Cardinal's Residence—12:00 Noon.

WNAC-TV—(Ch 7)
Holy Mass—Sunday—9:15 A.M.
Lamp Unto My Feet—Sunday 10:00 A.M.
Look Up and Live—Sunday 10:30 A.M.
Special Programs—to be announced.

WBZ-TV—(Ch 4)
The Catholic Hour—Sunday—10:00 A.M.
Show of Faith—Sunday—8:00 A.M. (Color)
Special Programs—to be announced.

WCVB-TV—(Ch 5)
Programs as announced.

WJAR-TV—(Ch 10) Providence, R. I.
Sacred Heart Program—Sunday—8:00 A.M.
Catholic Chapel—Sunday—9:30 A.M. (Once a month)
WMUR-TV—(Ch 9) Manchester, N. H.
Sacred Heart Program—Sunday—3:45 P.M.
Catholic Thought—Monday—1:30 P.M.
The Christophers—Friday—2:15 P.M.
WPRO-TV—(Ch 12) Providence, R. I.
The Christophers—Sunday—9:30 A.M.
WMTW-TV—(Ch 8) Poland Spring, Me.
Holy Mass—9:15 A.M.
Special Programs from Boston to be announced.

WCSH-TV—(Ch 6) Portland, Me.
Sacred Heart Program—Sunday, 10:00 A.M.

"Tuesday is Religious Education Day in Boston" 1973-1974

Weekly religious education programs will be broadcast on Channels 11 and 13 (closed circuit) from October through April.
Individual program titles and Teacher's Guides (with program summaries and discussion questions) are available through the Office of Religious Education — CCD.

CATHOLIC SCHOOL BROADCASTS

CHANNEL 11
Grades 1-3: Theme—God's love, brotherhood and service
8:30, 9:00, 10:30, 11:30, 2:00
Grades 4-6: Theme—To teach as Jesus did—(doctrine, community, service)
9:30, 10:00, 11:00, 1:00, 1:30

CHANNEL 13
Grades 7-9: Themes—person, gratitude, Jesus, witness, life, etc.
8:30, 9:30, 10:30, 11:30, 1:30
Grades 10-12: Themes—interpersonal, relationships, belonging, Jesus, etc.
9:00, 10:00, 11:00, 1:00, 2:00

The Mass is broadcast each weekday on Channels 11 and 13 and on Channel 27, Worcester.

Religious Education (CCD) Broadcasts

Grade Level	Broadcast Times and Channel
Grades 1-3	3:00 P.M. on Channel 11
	3:30 P.M. on Channel 13
	4:00 P.M. on Channel 11
Grades 4-6	3:00 P.M. on Channel 13
	3:30 P.M. on Channel 11
	4:00 P.M. on Channel 13
	4:30 P.M. on Channel 11
Grades 7-9	4:30 P.M. on Channel 13
	7:15 P.M. on Channel 11
	7:45 P.M. on Channel 11
	8:15 P.M. on Channel 13
Grades 10-12	7:15 P.M. on Channel 13
	7:45 P.M. on Channel 13
	8:15 P.M. on Channel 11

ADULTS 8:45 P.M. on Channels 11 and 13 (two different programs).
Schools will be advised of additional educational programming by the School Department.

Religious Orders

Orders are Listed Alphabetically Under Popular Names

Houses of Religious Orders Which Conduct Their Apostolic Missions Within the Archdiocese of Boston Are Described Below. Many of the Religious Orders Do Not Occupy Official Residences (Provincialate, Novitiate, Seminary, Mission House etc.)—Hence, Only Their Names and Diversity of Work Are Listed.

AFRICAN MISSION FATHERS

Queen of Apostles College and Seminary

SOCIETY OF THE AFRICAN MISSIONS

370 Common St., Dedham 02026 Est. 1946
326-2512
Very Rev. Thomas J. Conlon, S.M.A.: Rector
Community: 3 Priests; 13 Students.
Legal Name: Queen of the Apostles Seminary, Inc.
Provincial House: 23 Bliss Avenue, Tenafly, N.J. 07670

African Mission House

SOCIETY OF AFRICAN MISSIONS

337 Common St., Dedham 02026 Est. 1946
326-3288
Mission House
Rev. Francis B. Gillis, S.M.A.: Superior
Community: 4 Priests.
Legal Name: Queen of the Apostles Seminary, Inc.

ASSUMPTIONISTS

Assumptionist Center

ASSUMPTIONISTS

364 Buckminster Road, Brookline, 02146 Est. 1967
731-3380
Rev. Maurice R. Allaire, A.A.: Superior
Rev. Edgar A. Bourque, A.A.: Director of Formation
House of Formation for Novices, Major Seminarians.
Community: 6 Priests; 7 Theologians; 4 Novices; 2 Residents.
Legal Name: Assumptionist Center.
Provincial Headquarters: 329 West 108th St., New York, N.Y. 10025.

AUGUSTINIAN FATHERS

Monastery of Our Mother of Good Counsel

AUGUSTINIAN FATHERS

Merrimack College, North Andover 01845 Est. 1947
683-7111
Very Rev. William J. Murray, O.S.A.: Prior
Rev. Kevin F. Dwyer, O.S.A.: Subprior
Community: 23 Priests.
Legal Name: Monastery of Our Mother of Good Counsel.
Provincial Headquarters: Villanova, Pa.
Churches: St. Augustine, Andover; Assumption, St. Augustine, Holy Rosary, St. Laurence O'Toole, St. Mary, Lawrence; **College:** Merrimack, North Andover; **School:** Austin Preparatory School, Reading.

BASILIAN SALVATORIANS

Provincial Headquarters

BASILIAN SALVATORIAN FATHERS

30 East St., Methuen 01844 Est. 1953
7 V.F.W. Parkway, Roslindale 02131
683-2471 (Methuen)
323-5242 (Roslindale)
Rt. Rev. Archimandrite Lucien Malouf, B.S.: Regional Superior (Provincial) for North and South America and Canada.
Very Rev. Peter Hajjar, Local Superior and Administrator.
Legal Name: Basilian Salvatorian Order, Inc.
Motherhouse: Holy Saviour's Monastery (Deir El Mokhallis) Saida, Lebanon. Established 1885.

Saint Basil's Seminary

30 East St., Methuen 01844 Est. 1954
683-2471
Rev. Solomon Makoul, B.S.: Rector.
Rt. Rev. Nicholas Borkhoche, B.S.: Master of Novices (683-2471)
Community: 8 Priests; 1 Novice; 7 Seminarians.

Salvatorian Center for Ecumenical Studies and Retreats

30 East St., Methuen 01844 Est. 1967
683-2959
Inter-Faith Institute: Interdenominational Meetings: Retreats; Adult, College and Teen Encounters: Eastern Rite Educational Forum; The Center for Ecumenical Studies.
Rev. Joseph Dagher, B.S.: Retreat Director

BENEDICTINE MONKS

Glastonbury Abbey

BENEDICTINE MONKS

16 Hull St., Hingham 02043 Est. 1954
749-2155
Independent Abbey (1973).
Rt. Rev. Edward C. Campbell, O.S.B.: Abbot
Community: 8 Priests; 8 Clerics; 1 Brother; 1 Novice; 1 Internal Oblate.
Legal Name: Benedictine Fathers, Inc.

BERNARDINE SISTERS

School and Home for Children: Joseph P. Kennedy Jr. Memorial School and Appraisal Center, Hyde Park.

BLESSED SACRAMENT SISTERS (Indian and Colored Missions)

Parish Work: St. Paul, Dorchester.

BON SECOURS SISTERS

Hospital; Bon Secours Hospital, Methuen; Residence for Priests: Regina Cleri, Boston.

CAPUCHIN FATHERS

St. Lawrence Friary

CAPUCHIN FRANCISCAN FATHERS

175 Milton St., Milton 02186 Est. 1945
333-0400
Rev. Sylvan Conover, O.F.M.Cap.: Guardian
Novitiates: 13 Novices.
Community: 7 Priests; 4 Brothers.
Legal Name: St. Lawrence Friary of the Capuchin Fathers.
Provincial Headquarters: Province of St. Mary, 30 Gedney Drive, White Plains, New York 10605.

CARMELITES

Carmelite Residence

CARMELITE FATHERS

4 Wheatland St., Peabody Est. 1970
532-2843
Rev. Oliver W. Coleman, O.Carm.: Superior
Residence for 5 Priests attached to St. Therese Carmelite Chapel, Northshore Shopping Center (531-6145).

Institute of Our Lady of Mount Carmel

CARMELITE SISTERS, FLORENCE, ITALY

5 Wheatland St., Peabody 01960 Est. 1967
531-4733
Sister M. Consolata, O.Carm.: Superior, U.S. Delegate
U.S. Motherhouse: Novitiate
Pontifical Institute: Active and Contemplative Order; Simple Vows; Apostolic work in education and domestic work.
Legal Name: The Institute of Our Lady of Mount Carmel.

CARMELITES (Discalced)

Discalced Carmelite Monastery

DISCALCED CARMELITE FATHERS

514 Warren St., Brookline 02146 Est. 1942
277-4847
Very Rev. Adrian J. Cooney, O.C.D.: Prior.
Mission and Vocation Promotion Offices; Headquarters for staff at Newman Center, St. Clement's Shrine, Boylston St., Boston; Residence for priests engaged in preaching retreats, Third Order Work.
Community: 13 Priests; 3 Brothers.
Legal Name: Discalced Carmelite Fathers of Brookline, Inc.
Provincial Headquarters: Holy Hill, Wisconsin.

Carmelite Convent of Boston

DISCALCED CARMELITE NUNS

61 Mt. Pleasant Ave., Roxbury 02119 Est. 1890
442-1411
Sister Mary Elizabeth, O.C.D.: Prioress
Community: 11 Cloistered Nuns; 1 Extern Sister.
Redemptorist Fathers, 445-2600: Chaplains.
Legal Name: The Carmelite Convent of Boston.

Discalced Carmelite Monastery of Danvers

DISCALCED CARMELITE NUNS

15 Mount Carmel Road, Danvers 01923 Est. 1958
774-3008
Mother Mary Joseph of the Sacred Heart, O.C.D.: Prioress
Community: 15 Cloistered Nuns; 3 Novices; 1 Postulant.
La Salette Fathers, 356-3151: Chaplains.
Legal Name: The Discalced Carmelite Nuns of Danvers.

CARMELITES (Aged and Infirm)

Homes for Aged: St. Patrick's Manor, Framingham Centre; Marian Manor, South Boston.

CARMELITES (Corpus Christi)

Social Service and Religious Case Work School of Religion: Our Lady of Good Voyage Church, Gloucester.

CENACLE RELIGIOUS

Cenacle Convent and Retreat House

RELIGIOUS OF OUR LADY OF THE RETREAT IN THE CENACLE

200 Lake St., Brighton 02135 Est. 1910
254-3150
Sister Anne Mattle, R.C.: Provincial Board Representative.
Sister Mildred Doherty, R.C.: Coordinator of the Brighton Cenacle Community.
Provincial Headquarters for Northeast Province.
Community: 43 Professed Sisters.
Rev. James Kutticherry, S.J.: Chaplain (782-8388).
Legal Name: Boston Cenacle Society.

CHRISTIAN BROTHERS OF IRELAND

(Congregation of Christian Brothers)

School: Catholic Memorial High School, West Roxbury.

BE SURE TO USE OUR ADVERTISERS — THEY MAKE THIS DIRECTORY POSSIBLE!

RELIGIOUS ORDERS
(Continued)

COLUMBAN FATHERS
St. Columban's Major Seminary
ST. COLUMBAN'S FOREIGN MISSION SOCIETY
1200 Brush Hill Rd., Milton 02186 Est. 1953
333-0688
Very Rev. Donald M. Wodarz, (s.s.c), S.T.L.: Rector.
Rev. Joseph Crehan, (s.s.c.): Bursar.
Community: 5 Priests; 14 Students.
School of Theology
Legal Name: St. Columban's Foreign Mission Society.
American Region Headquarters: St. Columbans, Neb.

St. Columban's Mission House
ST. COLUMBAN'S FOREIGN MISSION SOCIETY
1372 Brush Hill Rd., Milton 02186 Est. 1945
333-0600
Rev. Patrick A. O'Conor (s.s.c.): Priest in Charge.
Headquarters for Promotion Work; (333-0467).
Community: 7 Priests.
Legal Name: St. Columban's Foreign Mission Society.

COLUMBAN SISTERS
American Novitiate
MISSIONARY SISTERS OF ST. COLUMBAN
950 Metropolitan Ave., Hyde Park 02136 Est. 1948
361-2848
Sister Mary Rita Dooney: Regional Superior.
Sister Joan Sawyer: Superior.
Community: 19 Sisters.
Priests from St. Columban's Seminary, 333-0600: Chaplains
Legal Name: Missionary Sisters of St. Columban.
Motherhouse: Maghermore, Wicklow, Ireland.
Montessori School: St. Columban's Montessori School, Hyde Park.

DAUGHTERS OF CHARITY
(St. Vincent de Paul)
Hospitals: Carney, St. Margaret, Dorchester; **Nursing Education School:** St. Catherine Laboure, Dorchester; **Schools:** Holy Childhood, Jamaica Plain, St. Joseph, Holbrook; **Child Care Center:** Nazareth, Jamaica Plain; **Home Nursing Service:** St. Catherine Laboure Center, South Boston; **Guidance Center;** Nazareth Child Study Center; **Aid to Unwed Expectant Mothers:** St. Mary's Home, Dorchester.

DAUGHTERS OF CHARITY OF SACRED HEART OF JESUS
School: Sacred Heart Parish, Middleboro

DAUGHTERS, HEART OF MARY
782-7030
Apt. 1 E, 2012 Commonwealth Ave. Est. 1956
Brighton 02135
Miss Anne Moore: Superior

DAUGHTERS OF MARY HELP OF CHRISTIANS
Housekeeping Staff: Sacred Heart Juniorate, Ipswich.

DAUGHTERS OF MARY OF IMMACULATE CONCEPTION
Hospital: Sancta Maria Hospital, Cambridge; **Residence for Women:** Our Lady's Guild House, Boston; **Convalescent and Nursing Home for Women:** Cardinal Cushing Villa, Gloucester.

DAUGHTERS OF ST. PAUL
American Novitiate
PIOUS SOCIETY DAUGHTERS OF ST. PAUL
(Missionary Sisters of the Catholic Editions)
50 St. Paul Ave., Jamaica Plain 02130 Est. 1956
522-8911 522-0875
Sister Mary Celeste, D.S.P.: Provincial Superior.
Sister M. David, D.S.P.: Local Superior
Provincial House of Order: American Novitiate; Daughters of St. Paul High School; St. Paul House of Studies; Juniorate.
Community: 45 Professed Sisters; 17 Junior Professed; 25 Novices; 35 Postulants.
Priests from Boston Chancery: Chaplains.
Legal Name: Pious Society Daughters of St. Paul (D.S.P.).
Book and Film Centers: Boston, South Boston; St. Thecla Retreat House, Billerica.

DIVINE WORD MISSIONARIES
House of Studies
SOCIETY OF THE DIVINE WORD
184 Beacon St., Boston 02116 Est. 1954
267-5143
Rev. Daniel Driscoll, S.V.D.: Superior, Mission Director.
House of Studies for Divine Word Missionaries: Headquarters of Divine Word Mission Band; Mission Procurator's Office.
Number of Residents: 5.
Legal Name: Divine Word Missionaries.
Provincial Headquarters: Divine Word Seminary, Washington, D.C.

Divine Word Seminary
SOCIETY OF THE DIVINE WORD
Duxbury 02332 Est. 1922
585-2518 — 585-2460 (Retreat House)
Very Rev. Edmund F. Morman, S.V.D.: Superior
Seminary: Residents and Priests Assigned Locally to Various Apostolates.
Community: 8 Priests; 5 Brothers.
Legal Name: Society of the Divine Word.
Retreat House: Miramar, Duxbury.

DOMINICAN FATHERS
St. Stephen's Priory
RETREAT HOUSE — NOVITIATE
ORDER OF PREACHERS
Glen Street, Dover 02030 Est. 1950
785-0124
Very Rev. Royal J. Gardner, O.P.: Prior
Very Rev. Eugene G. Bond, O.P.: Director of Institute of Prayer.
Rev. J. A. McKeon, O.P.: Director of Retreats
Rev. James V. Thuline, O.P.: Director of Inter-Community Formation Program.
Rev. M. D. Nelan, O.P.: Novice Master.
Very Rev. Michael E. Stock, O.P., Ph.D.: Director of Adult Education Program
Community: 18 Priests; 11 Novices; 3 Co-operator Brothers.
Legal Name: Dominican Fathers, Province of St. Joseph: St. Stephen's Priory, Dover, Massachusetts 02030.
Provincial Headquarters: 869 Lexington Avenue, New York 10021 N.Y.

DOMINICAN SISTERS
ST. CATHERINE, KY.
REGIONAL OFFICE
130 Common St., Belmont 02178
489-3964 — 484-0716
Regional House.
Sister Mary Esther Owens, O.P.: Regional Coordinator
Schools: St. Francis de Sales, Charlestown; Community Center for Christian Education, East Boston; St. John, North Cambridge Catholic High School, North Cambridge; St. Mel Day School, Gloucester; St. Michael, Lowell; St. Patrick, Watertown; Dominican Academy, Plainville; Rosary Academy, Watertown.
Religious Education: St. Patrick, Watertown; St. Michael, Lowell; St. John the Evangelist, Swampscott.
Parish Ministry: St. Joseph, Belmont.
Retirement House: St. Bernard's Convent, 24 Prospect St., West Newton 02165.
Working in a Deprived Area: Mystic Ave. Housing Project, Somerville.

Dominican Novitiate
76 George St., R.F.D. #3, Plainville 02762
695-6362
Community: 3 Professed Sisters; 2 Novices.
Legal Name: Dominican Novitiate of St. Catherine of Siena, Kentucky.

DOMINICAN SISTERS
St. Dominic's Institute
DOMINICAN SISTERS OF THE ROMAN CONGREGATION OF ST. DOMINIC
190-200 Ivy St., Brookline 02146 Est. 1950
232-5100
Rev. Mother Agnes, O.P.: Provincial
Mother M. Pauline, O.P.: Prioress
Mother M. Mediatrix, O.P.: Junior Mistress and Novice Mistress.
Provincial House; Juniorate; Novitiate.
Community: 16 Sisters.
Legal Name: St. Dominic's Institute
Motherhouse: Rome, Italy.
School: St. Dominic's Institute, Brookline.

DOMINICAN SISTERS OF BETHANY
American Novitiate
DOMINICAN SISTERS OF BETHANY
204 Ridge St., Millis 02054 Est. 1960
376-8262
Sister Mary of Christ: Superior.
Dominican Sisters gathered together by the Mercy of Christ, whatever their past in order to consecrate themselves to Him in a contemplative apostolic form of life, in fraternal community.
Community: 6 Professed; 1 Novice; 3 Postulants; 4 Aspirants.
Legal Name: Dominican Sisters of Bethany, Inc.

SONS OF DIVINE PROVIDENCE
(DON ORIONE FATHERS)
Provincial House
SONS OF DIVINE PROVIDENCE
111 Orient Ave., East Boston 02128 Est. 1949
569-2100
United States Provincialate
Rev. Henry J. Sztuczko, F.D.P.: Provincial.
Legal Name: Sons of Divine Providence, Inc.
General Headquarters: Rome, Italy.

Sons of Divine Providence Seminary and Novitiate
(DON ORIONE FATHERS)
Old Groveland Rd., Bradford 01830 Est. 1959
1 + 373-0461
Rev. Gino Marchesani, F.D.P.: Superior
Seminary for the United States
Legal Name: Sons of Divine Providence, Inc.
Home for Aged: Don Orione Nursing Home, East Boston.
Shrine: Don Orione Madonna Shrine, East Boston.
Retreats: Mater Dei Retreat House, Bradford.
Boys Camp: Don Orione Boys' Camp, Bradford.
Group Home for Retarded: Don Orione Center, Bradford.

FELICIAN SISTERS
Schools: Our Lady of Czestochowa, South Boston; Holy Trinity, Lowell; St. John the Baptist, Salem.

FRANCISCAN FRIARS
St. Francis Friary (Novitiate)
ORDER FRIARS MINOR
(Most Holy Name Province)
49 Rawson Rd., Brookline 02146 Est. 1927
232-1262 232-1263
Rev. Roderic Petrie, O.F.M.: Superior and Director of Novices
Community: 9 Friars; 19 Novices.
Legal Name: (St. Francis Friary, Brookline) Province of Most Holy Name, Order of Friars Minor.
Provincial Headquarters: 135 W. 31st St., New York, N.Y.
Shrines: St. Anthony's Shrine, Arch St., Saint Francis Chapel, Prudential Center; Retreat House: St. Francis Retreat House, Rye, N.H.

St. Francis Seraphic Seminary
ORDER FRIARS MINOR
(Immaculate Conception Province)
River Rd., Andover 01810 Est. 1930
851-3391
Rev. Roland Petinge, O.F.M.: Superior and Rector
Rev. Ronald Siciliano, O.F.M.: Vicar
Rev. Alexander Giunta, O.F.M.: Prefect and Vice Rector
Community: 11 Priests; 8 Brothers.
Enrollment: 83 Students.
Legal Name: Society of the Friars Minor of The Order of Saint Francis.
Provincial Curia: Immaculate Conception Province, 147 Thompson St., New York, N.Y. 10012

Christian Formation Center
ORDER FRIARS MINOR
(Immaculate Conception Province)
475 River Rd., Andover 01810 Est. 1966
851-6711 686-3941
Team Ministry:
Br. Mark Brown, O.F.M.
Rev. W. Roger Giglio, O.F.M.
Br. Columban O'Brien, O.F.M.
Br. Charles Tallerico, O.F.M.
Directive Boards: Clergy, Religious, Laymen
Center of Christian Apostolic Renewal
Legal Name: Christian Formation Center

RELIGIOUS ORDERS
(Continued)

St. Christopher Friary
ORDER FRIARS MINOR
(Immaculate Conception Province)

18 N. Bennet St., Boston 02113 Est. 1956
742-4190

Rev. Francis S. DeLorenzo, O.F.M.: Local Superior
Residence for Christopher Columbus High School Faculty.
Community: 10 Priests; 2 Brothers.
Legal Name: St. Christopher Friary.
Churches: St. Leonard of Port Maurice, Boston; Our Lady of Mt. Carmel, East Boston; St. Francis of Assisi, Cambridge; St. Ann, Marlboro; School: Christopher Columbus High School and Center, Boston.

Sacred Heart Friary
ORDER FRIARS MINOR
(Assumption Province)

540 Pleasant St., Canton 02021 Est. 1945
828-0899

Rev. Fabian Czajkowski, O.F.M.: Superior.
Rev. Gerald Stajkowski, O.F.M., Rev. Rudolph Wieszczek, O.F.M., Bro. Louis Modliszewski, O.F.M., Bro Emmanuel Bartosiewicz, O.F.M.
Residence for preachers of missions, retreats and novenas.
Community: 4 Priests; 2 Brothers. (Rev. Henry Naparia, O.F.M., Rev. Richard Plucinski, O.F.M., assigned to Monastery on duty in New Britain, Conn.) (Rev. Clarence Mazur, O.F.M., on duty in Enfield, Conn.)
Legal Name: The Order of Franciscan Fathers of Massachusetts.
Provincialate: Assumption Monastery, Pulaski, Wisconsin

FRANCISCAN FATHERS, MINOR CONVENTUALS

Churches: Our Lady of Czestochowa, South Boston; St. Stanislaus, Chelsea; St. Michael, Haverhill; Holy Trinity, Lawrence; St. Joseph, Peabody.

FRANCISCAN SISTERS

Immaculate Conception Provincialate
MISSIONARY FRANCISCAN SISTERS OF THE IMMACULATE CONCEPTION

790 Centre St., Newton 02158 Est. 1958
527-1004

Sister Mary Stella Maris McNamara, Provincial.

Mt. Alvernia Juniorate and Novitiate
MISSIONARY FRANCISCAN SISTERS OF THE IMMACULATE CONCEPTION

790 Centre St., Newton 02158 Est. 1912
969-4766

Sister Mary Germaine, O.S.F.: Local Superior.
Sister Mary Vitalis, O.S.F.: Directress of Novices
Legal Name: Missionary Franciscan Sisters of the Immaculate Conception.
Schools: St. Leonard, Boston; Our Lady of Mt. Carmel, East Boston; St. Mary, Milton; Mt. Alvernia Academy, Newton; St. Clare High School, Roslindale; Home for Children: Home for Italian Children, Jamaica Plain; College: Mt. Alvernia College, Newton.

Franciscan Missionaries of Mary
FRANCISCAN MISSIONARIES OF MARY

Boylston and Ipswich Sts., Boston 02215 Est. 1945
266-5999 266-4446

Rosalie McNaughton, F.M.M.: Superior
House of Studies: Archdiocesan Eucharistic Shrine.
Community: 22 Sisters.
Carmelite Fathers engaged in Newman Apostolate: Chaplains.
Legal Name: Franciscan Missionaries of Mary.
Provincial Headquarters: 225 East 45th St., New York, N.Y. 10017.
Hospital: Joseph P. Kennedy, Jr. Memorial Hospital, Brighton.

Franciscan Missionary Sisters for Africa Novitiate
FRANCISCAN MISSIONARY SISTERS FOR AFRICA

172 Foster St., Brighton 02135 Est. 1953
254-4343

Sister M. Alcantara: Sister In Charge
Community: 11 Professed Sisters.
Legal Name: Franciscan Missionary Sisters for Africa. (Mother Kevin's Sisters)
Motherhouse: Franciscan Convent, Mt. Oliver Dundalk, County Louth, Ireland.

Franciscan Sisters of St. Joseph
Schools: St. Stanislaus, Chelsea; Holy Trinity, Lawrence; St. Michael, Lynn; St. Joseph, Peabody.

Institute of Third Order (Philadelphia Foundation)
Schools: Our Lady of the Annunciation, Lynnfield; Blessed Sacrament, Walpole.

Third Order of St. Francis
School: St. Anthony, Everett.

Third Order, St. Francis of Assisi
Service to Handicapped: Braintree St. Coletta Day School Inc., Braintree Cardinal Cushing School and Training Center, Hanover.

Third Order, Syracuse
Catechetical Center, Our Lady of Mercy, Belmont.

GRAYMOOR FRIARS

Graymoor Friary
FRANCISCAN FRIARS OF THE ATONEMENT

Westgate Drive, Brockton 02401 Est. 1961
583-8357

Rev. Peter Taran, S.A.: Director
Community: 5 Priests; 2 Brothers.
Residence of Friars conducting Chapel of Our Saviour and the Catholic Information Center and directing Chair of Unity Octave and League of Prayer for Unity.
Legal Name: Friars of the Atonement.
Generalate: Graymoor, Garrison, N.Y. 10524
Chapel and Catholic Information Center: Brockton.

Atonement House (Novitiate)
FRANCISCAN FRIARS OF THE ATONEMENT

122 Fourth St., Medford 02155 Est. Jan. 1973
391-2026

Rev. John F. Kiesling, S.A.: Director of Novices and Guardian
Rev. C. Donald Howard, S.A.: Associate Director of Novices
Bro. John Mazzei, S.A.: Administrator of House
Professed: 4.
Novices: 6.
Purpose: Residence and House of Studies for Novices.
Legal Name: Franciscan Friars of Atonement Graymoor, Garrison, New York 10524.

GRAYMOOR SISTERS

Emmanuel House
FRANCISCAN SISTERS OF THE ATONEMENT

11 Newcomb St., Boston 02118 Est. 1952
445-2037

Sister Alexis Joseph, S.A.: Local Superior
Residence for 7 Sisters who are engaged in local Social Service Work and conduct Recreation Center Kindergarten, Nursery School.
Legal Name: Franciscan Sisters of the Atonement, Inc.
Motherhouse: Graymoor, Garrison, N.Y. 10524

GREY NUNS

Grey Nuns' Provincial House
SISTERS OF CHARITY
(Grey Nuns of Montreal)

10 Pelham Rd., Lexington 02173 Est. 1953
(617) 862-4700

Headquarters of American Province.
Sister Mary Sears, S.G.M.: Provincial Superior.
Community: 79 Sisters.
Legal Name: The Grey Nuns Charities, Inc.
Hospitals: Youville Hospital, Cambridge; Home for the Aged: Mary Immaculate Nursing Home, Lawrence.

St. Joseph Provincial House
SISTERS OF CHARITY OF OTTAWA

975 Varnum Ave., Lowell 01854 Est. 1950
454-4391

Sister Claire Cayer, s.c.o., (453-4993): Provincial Superior
Sister Marie Rousseau, s.c.o.: Local Superior.
Community: 25 Sisters.
Oblate Fathers: Chaplains
Legal Name: Sisters of Charity of Ottawa.
Motherhouse: 9 Bruyere St., Ottawa, Ontario, Canada.

Grey Nuns (Quebec)
School: Franco-American School, Lowell

Grey Nuns of the Sacred Heart
School: Immaculate Conception, Lowell.

JESUIT FATHERS

Society of Jesus of New England
PROVINCIAL OFFICES

393 Commonwealth Ave., Boston 02115 Est. 1972
266-7233

New England Headquarters for the Society of Jesus; Offices for Provincial Curia.
(Until Feb. 1, 1974): Rev. William G. Guindon, S.J.: Provincial.
(From Feb. 2, 1974): Rev. Richard T. Cleary, S.J.: Provincial.
Staff: 11 Priests; 1 Brother.
Legal Name: The Society of Jesus of New England.

Loyola House
SOCIETY OF JESUS

297 Commonwealth Ave., Boston 02115 Est. 1947
267-1008

Rev. James E. Powers, S.J.: Superior
Residence for Jesuit Priests and Brothers.
Community: 12 Fathers; 2 Brothers.
Legal Name: The Society of Jesus of New England.

St. Andrew Bobola House
SOCIETY OF JESUS

300 Newbury St., Boston 02115 Est. 1938
536-3611

Rev. Daniel C. Lewis, S.J.: Superior and Director of Novices
Novitiate and residence for Jesuit Fathers and Scholastics.
Community: 7 Priests; 22 Novices (including 2 Priests-Novices).
Legal Name: The Society of Jesus of New England.

Weston College in Weston
SOCIETY OF JESUS

319 Concord Rd., Weston 02193 Est. 1922
894-0751

Rev. Paul F. Izzo, S.J.: Superior of Residence.
Residence for Jesuit Fathers and Brothers.
Community: 33 Priests; 11 Brothers.
Legal Name: Weston College

Weston College School of Theology
3 Phillips Place, Cambridge 02138
492-1960

Rev. Robert P. White, S.J.: President.
Rev. Richard W. Rousseau, S.J.: Dean.
Training for Priesthood
Faculty: 20 Priests; 130 Theological Students.

Weston College Community in Cambridge
42 Kirkland St., Cambridge 02138
547-3742

Rev. Joseph E. McCormick, S.J.: Rector.
Community: 37 Priests; 73 Students.

John LaFarge House
SOCIETY OF JESUS

6 Sumner Rd., Cambridge 02138 Est. 1965
547-5310

Rev. Joseph P. Kelly, S.J.: Superior—Administrator
Community: 9 Priests; 5 Scholastics.
Legal Name: The Society of Jesus of New England.

JOAN OF ARC SISTERS

Bergerville, Quebec
Housekeeping Staff: Cardinal's Residence, SS. Peter and Paul, South Boston.

LA SALETTE FATHERS

La Salette Seminary
MISSIONARIES OF OUR LADY OF LA SALETTE

Topsfield Rd., Ipswich 01938 Est. 1945
356-3151

Very Rev. James D. Caffery, M.S.: Superior
Community: 6 Priests; 9 Brothers.
Capacity: 25 Students (Senior and Junior College Students attending Merrimack College, residing at La Salette Seminary).
Legal Name: Missionaries of Our Lady of La Salette Corporation.
Provincial Headquarters: Mountain Ave., Bloomfield, Conn.

BE SURE TO USE OUR ADVERTISERS — THEY MAKE THIS DIRECTORY POSSIBLE!

RELIGIOUS ORDERS
(Continued)

LITTLE MISSIONARIES
(A Pious Society. Formerly a Religious Order Known as Little Missionaries of Eucharist)

St. Theresa House
LITTLE MISSIONARIES
50 Brown Ave., Roslindale 02131 Est. 1957
323-4644
Sister Mary: Superior
Novitiate: Spiritual case work, catechetical retreat and nursing programs.
Community: 3 Sisters.
Legal Name: Little Missionaries.

LITTLE MISSIONARY SISTERS
Immaculate Conception Convent
LITTLE MISSIONARY SISTERS OF CHARITY
120 Orient Ave., East Boston 02128 Est. 1949
569-2102
Sister Mary Victoria, P.M.C.: Superior
Residence for staff of Don Orione Rest Home for Needy Aged.
Community: 10 Sisters.
Legal Name: Little Missionary Sisters of Charity Inc.
Motherhouse: Istituto Sacro Cuore, Tortona (Alessandria) Italy.

Immaculate Conception Novitiate
LITTLE MISSIONARY SISTERS OF CHARITY
201 Washington St., So. Groveland 01830 Est. 1959
373-0312
Sister Mary Theodora, P.M.C.: Provincial.
Private Custodial Care for Retarded Girls.
Sons of Divine Providence, 373-0461: Chaplains
Legal Name: Little Missionary Sisters of Charity Inc.
Days of Recollection: Don Orione Retreat House, South Groveland; Camp: Camp Fatima Day Camp.

LITTLE SISTERS OF JESUS
Boston Residence
LITTLE SISTERS OF JESUS
54 Annunciation Rd., Roxbury 02120 Est. 1957
442-3844
Little Sister Ann Dolores of Jesus in Charge.
Boston Residence of Order which lives a contemplative life in the midst of the world, the members earning their living through manual work.
Community: 3 Sisters.
Legal Name: Little Sisters of Jesus.
Regional Fraternity and Novitiate: 700 Irving St., N.E., Washington, D.C.

LITTLE SISTERS OF THE ASSUMPTION
Immaculate Heart of Mary Convent
Home and Nursing Services: Dorchester, Lynn.

LITTLE SISTERS OF THE HOLY FAMILY
Immaculate Conception Novitiate
LITTLE SISTERS OF THE HOLY FAMILY
285 Andover St., Lowell 01852 Est. 1965
454-7481
American Novitiate.
Sister Alice Corbin, p.s.s.f.: Superior
Community: 11 Nuns.
Legal Name: Les Petites Soeurs de La Sainte Famille, Inc.
General House: Mont Sainte-Famille, 1820 Ouest, Rue Galt, Sherbrooke, P.Q.
Housekeeping Staff: Marist Fathers Residence, Bedford; Marist College and Seminary, Framingham; Oblate Novitiate, Tewksbury; Saint Jean-Baptiste Rectory, Sainte Jeanne d'Arc Rectory, Lowell; Ste. Anne Rectory, Lawrence; Oblate Provincial House, Lowell.

LITTLE SISTERS OF THE POOR
Homes for Aged: Roxbury, Somerville.

MARIST BROTHERS
Marist Brother's Residence
MARIST BROTHERS OF THE SCHOOLS
Tyng Rd., Tyngsboro 01879 Est. 1924
649-7411
Brother Peter Chanel, F.M.S.: Superior
House of Retirement.
Community: 14 Brothers.
Legal Name: The Marist Brothers of Massachusetts.
Provincial Headquarters: 1044 Northern Blvd., Roslyn, N.Y. 11576.
School: Central Catholic High School, Lawrence.

MARIST FATHERS
Marist Provincial House
72 Beacon St., Chestnut Hill 02167 Est. 1973
734-7180
Very Rev. Omer St. Onge, S.M.: Provincial (734-4905)
Rev. Robert Poirier, S.M.: Treasurer of the Province (734-5183)
Rev. Adrian Houle, S.M.: Superior
Bro. Adolph Paradis, S.M.
Legal Name: The Marist Fathers of Boston.

Marist Missions, Inc.
31 St. James Ave., Boston 02116
482-0832
Rev. Paul Chaisson, S.M.: Director
Residence: 27 Isabella St., Boston (426-9821).

Marist Reading Center
27 Isabella St., Boston 02117
426-2566
Rev. Raymond Fournier, S.M.: Director

Lourdes Center
698 Beacon St., Boston 02115
536-2761
Rev. Rudolph Deziel, S.M.: Director
Rev. Donald Gagne, S.M.
Rev. Adrian Houle, S.M.
Bro. Gregory Therriault, S.M.
Residence: 101 Monmouth St., Brookline 02146, Apt. 320 (734-4981).

Third Order of Mary
7 Harvard St., Charlestown 02129
242-0212
Rev. Chanel Violette, S.M.: Director
Residence: 590 Springs Rd., Bedford 01730 (275-9402).

Marist Residence for Theologians
13 Isabella St., Boston 02116 Est. 1971
426-8976
Rev. Robert Dionne, S.M., Ph.D., M.A.: Superior
Rev. Ronald Hindelang, S.M.
Residence: 13 Isabella St., 6 Students in Theology.
Formation Staff:
Rev. Robert Dionne, S.M.
Rev. Michael Pavlick, S.M.
Rev. Albert DiIanni, S.M.
Rev. Ronald Hindelang, S.M.
Rev. John Sajdak, S.M.

Chanel Student Residence
(Collegians)
15 Notre Dame Ave., Cambridge 02140 Est. 1973
864-0436
Rev. Clifton Moors, S.M.: Rector
Rev. Edward Clonan, S.M.
Rev. John Sajdak, S.M.

Framingham Residence
518 Pleasant St., Framingham 01701
879-1620
Rev. Vincent Robichaud, S.M.: Superior
Rev. Charles Decker, S.M.
Rev. Henry Brouillard, S.M.
Rev. Armand Robichaud, S.M. (Fiji)
Rev. Albert DiIanni, S.M.
Bro. Augustin Pelletier, S.M.
Bro. Louis Plourde, S.M.
Bro. Patrick Vioette, S.M.
Bro. Olivier Coulombe, S.M.

Bedford Residence
590 Springs Rd., Bedford 01730
275-9402
Rev. Eugene Cahill, S.M.: Superior
Rev. Lionel Beaudoin, S.M.: (Archivist)
Rev. Chanel Violette, S.M.: Third Order of Mary
Bro. Claude Theriault, S.M.
Bro. James McGrath, S.M. (Fiji)
In Residence: Rev. Robert Graham, S.M.
Churches: Our Lady of Victories; Our Lady of Pitie, Cambridge; Our Lady of the Assumption, Chelsea; St. Joseph, Haverhill; Sacred Heart, St. Anne, Lawrence; Our Lady of Mt. Carmel, St. Theresa, Methuen.
Chapel: Our Lady of Lourdes, Boston.
Third Order of Mary: Central Office, 7 Harvard St., Charlestown.
Reading Center: Marist Reading Center, 27 Isabella St., Boston, 426-2566.

MARIST MISSIONARY SISTERS
MISSIONARY SISTERS OF THE SOCIETY OF MARY, INC.
Nursing Home: Maristhill Nursing Home, Waltham.

MARYKNOLL FATHERS
Maryknoll Fathers Seminary
CATHOLIC FOREIGN MISSION SOCIETY OF AMERICA
110 Charles St., Hingham 02043 Est. 1964
749-1392 - 749-6350 - 749-6351
Rev. Francis A. Diffley, M.M.: Superior
Community: 7 Priests; 6 Brothers.
Purpose of Maryknoll Seminary: Novitiate; 25 Novices.
Registration: 28 Students.
Legal Name: Catholic Foreign Mission Society of America, Inc.
Headquarters: Maryknoll, New York 10545.

The Maryknoll Development House
50 Dunster Rd., Chestnut Hill 02167 Est. 1951
232-8050
Rev. Leo B. Shea, M.M.: Director
New England Headquarters for Development and Educational Programs.
Community: 5 Priests; 1 Brother.
Rev. Francis J. Alagna, M.M.
Rev. Lawrence J. Connors, M.M.
Rev. Louis J. Haag, M.M.
Rev. Thomas G. Ray, M.M.
Rev. Leo B. Shea, M.M.: Director
Brother Augustine Horkan, M.M.

Maryknoll Sisters Center
MARYKNOLL SISTERS
78 Tyler St., Boston 02111 Est. 1946
482-2949
Bilingual Services in Chinatown with Emphasis on Liturgy, Adult Education and Social Services.
Staff: 3 Sisters.
Legal Name: Maryknoll Sisters of St. Dominic, Inc.

MEDICAL MISSIONARIES
Medical Missionaries' Novitiate
MEDICAL MISSIONARIES OF MARY
1 Arlington St., Winchester 01890 Est. 1950
729-3610
Sister M. Jude Walsh, M.M.M.: Regional Superior: U.S.A., Taiwan, Brazil.
Sister Madeleine LeBlanc, M.M.M.: Sister in Charge.
American Novitiate and Training Centre for foreign mission community which conduct medical stations in 7 countries of Africa, Brazil and Formosa.
Promotion Work Centre: 3410 West 60th Place, Chicago, Ill. 60629.
Housekeeping Staff at Pope Johr XXIII National Seminary, Weston (899-5504).
Community: 20 Sisters; 4 Novices.
Rev. Msgr. Paul V. Harrington, P.A., J.C.L., Resident Chaplain.
Legal Name: Medical Missionaries of Mary, Inc.
Motherhouse: Drogheda, County Louth, Ireland.

MEKHITARIST FATHERS
Church: Holy Cross (Armenian Rite), Cambridge; Information Center: Cambridge.

MISSION HELPERS
Convent of the Sacred Heart
MISSION HELPERS OF THE SACRED HEART
17 Union Park, Boston 02118 Est. 1946
542-1143
Sister Agnesine, M.H.S.H.: Superior
Residence of Sisters who teach Christian Doctrine, train lay catechists and conduct parish census.
Priests from Cathedral of the Holy Cross, 542-5682.
Legal Name: Mission Helpers of the Sacred Heart.
Motherhouse: 1001 West Joppa Road, Baltimore, Md.

MISSIONARIES OF THE SACRED HEART AND OUR LADY OF GUADALUPE
Housekeeping Staff: Our Lady of Victories Residence.

MISSIONARY SERVANTS OF THE MOST BLESSED TRINITY
MISSIONARY SISTERS OF THE MOST BLESSED TRINITY
Blessed Trinity Missionary Cenacle
289 Walpole St., Norwood 02062 Est. 1951
762-3280
Sister Marie Michelle, M.S.B.T.: Custodian.
Residence for C.C.D. Coordinators in St. Margaret-Mary, Westwood; St. Susanna, Dedham; St. Theresa, Billerica Center; St. Mary, East Walpole.
Associated Guild: Trinity Alliance; Lay Apostolic Group; Missionary Cenacle Apostolate.
Parish Centers: Crogh Patrick, Cambridge; St. Mary's, Plymouth.

RELIGIOUS ORDERS
(Continued)

MISSIONARY SISTERS OF MARY

Housekeeping Staff: Xaverian Fathers Regional House, Holliston.

NOTRE DAME SISTERS

Cushing Hall

Cushing Hall, 36 Essex St., Wenham 01984 Est. 1961
927-4121
Sister Ellen Marie, S.N.D.: Local Superior
Home for Gerontology Program.
Sister Margaret Melville: Gerontology Program.
Community: 51 Sisters.
Legal Name: Cushing Hall.

Notre Dame Novitiate

SISTERS OF NOTRE DAME DE NAMUR
(Ipswich Province)
54 Jeffrey's Neck Rd., Ipswich 01938 Est. 1889
356-4381 927-5308
Sister Helen Cornelia Lyons, S.N.D.: Provincial
Sister Agnes Marie Murphy: Local Superior
Provincial Headquarters; Novitiate.
Capacity: 310 Sisters and Novices.
LaSalette Fathers, 356-3151: Chaplains
Legal Name: Notre Dame Training School, Ipswich.

Schools: St. Mary, Beverly; Blessed Sacrament, Cambridge; Annunciation, Danvers; St. Mark, Dorchester; Christ the King, Hudson; St. Michael and Hudson Central Catholic, Hudson; St. Mary, Lawrence; St. Monica, Methuen; Presentation, Newton; Our Lady Comforter of the Afflicted, North Waltham; St. John, Peabody; St. Mary, Shrewsbury; St. Anthony, Somerville; St. Jude, Waltham; St. John, Wellesley; St. Charles, Woburn; Notre Dame Academy, Hingham; Notre Dame Academy, Tyngsboro. College: Emmanuel, Boston. Retreat Houses: Loretto Retreat House, Notre Dame Retreat House, Tyngsboro; Notre Dame Art Studio, Ipswich; Notre Dame Art Studio, Wenham.

Provincial House

SISTERS OF NOTRE DAME DE NAMUR
(Boston Province)
328 Dartmouth St., Boston 02116
536-2030
Sister Elizabeth Michaels, S.N.D.: Provincial
Capacity: 8 Sisters.
Legal Name: Boston Province of the Sisters of Notre Dame de Namur.

Schools: St. Gregory, Dorchester; Most Holy Redeemer, East Boston; St. Augustine, South Boston; St. Augustine, Andover; St. John the Evangelist, Beverly; St. Mary, Cambridge; Holy Rosary, St. Augustine, St. Laurence O'Toole, Lawrence; St. Patrick, Lowell; St. Mary, Lynn; St. Bridget, Maynard; St. Joseph, Somerville; St. Jerome, Weymouth; Cardinal Cushing High School, South Boston; Bishop Fenwick High School, Peabody. College: Emmanuel College, Boston. Reading Center: Notre Dame Reading Center, Ipswich and Tyngsboro. Montessori Methodology: Wenham. C.C.D. and Parish Ministry: Amesbury, St. Joseph; Canton, St. John; Columbia Point, St. Christopher; Marblehead, Star of the Sea; Needham, St. Bartholomew.

OBLATE FATHERS

Our Lady of the Assumption House

OBLATES OF MARY IMMACULATE
(Eastern American Province)
350 Jamaicaway, Boston 02130 Est. 1956
522-3838
Very Rev. Thomas J. Reddy, O.M.I.: Provincial
Headquarters of Our Lady of Hope Province, Oblates of Mary Immaculate; Provincial Administration Staff; Mission Director; Oblate World.
Rev. William Kirwin, O.M.I.: Director of Missions
Rev. Harold Feldmanns, O.M.I.: Director of Vocations
Rev. William Coppens, O.M.I.: Local Bursar.
Rev. Martin Walsh, O.M.I.: League of Our Lady of Hope; Missionary Association of Mary Immaculate; Editor, Oblate World.
Brother James Lucas, O.M.I.: Circulation Manager of Oblate World.
Legal Name: Society of Oblate Fathers for Missions Among the Poor, Inc.

Oblate Mission House and Residence

OBLATES OF MARY IMMACULATE
(Eastern American Province)
486 Chandler St., Tewksbury 01876 Est. 1893
851-7258
Very Rev. Charles F. Bergstrom, O.M.I.: Superior
Mission House: Residence for Retired and Infirm Oblate Fathers.
Community: 32 Priests; 1 Oblate Brother.
Churches: Immaculate Conception, Sacred Heart, Lowell; St. William, Tewksbury.

Mother of Good Counsel House

OBLATES OF MARY IMMACULATE
(Province of St. John The Baptist)
216 Nesmith St., Lowell 01852 Est. 1954
454-3482
Very Rev. Roger Roy, O.M.I.: Provincial
Headquarters of Province of St. John The Baptist.
Staff,
Rev. Charles Dozois, O.M.I.: Superior
Rev. Leo Monette
Rev. Aldor Boisvert, O.M.I.
Rev. Norman Fillion, O.M.I.
Rev. Norman Tousignant, O.M.I.
Bro. Leo Turcotte, O.M.I.
Legal Name: Franco-American Oblate Fathers, Inc.

Oblate College and Seminary

OBLATES OF MARY IMMACULATE
(Province of St. John The Baptist)
109 Woodland St., Natick (P.O. Box 149) 01760 Est. 1927
653-1610 (Center) 244-8404 (Seminary)
653-1615 (House of Solitude)
Very Rev. Charles Breault, O.M.I.: Superior, President
Rev. Romeo A. Fillion, O.M.I.: Vice-President
Center: Rev. Romeo A. Fillion, O.M.I.: Director
House of Solitude for Priests, Religious Sisters and Brothers: Rev. George Lessard, O.M.I.
Oblate Seminary Residence: 60 Old Colony Rd., Chestnut Hill 02167.
Rev. Donald Arel, O.M.I.: Director of Seminary Formation
Rev. Charles Breault, O.M.I.
Rev. Richard Beauchesne, O.M.I.
Rev. Alban LeHoullier, O.M.I.
Community: 6 Priests, 2 Brothers.
Registration: 6 Seminarian Residents; 23 Students.
Legal Name: Oblate College and Seminary.

Oblate House of Studies

100 Cushing St., Cambridge 02138 Est. 1968
868-3740
Rev. Anatole Lessard, O.M.I.: Superior
Residence for Theologians, affiliated with Weston College in the Boston Theological Institute.
Community: 4 Priests; 13 Theologians; 1 Lay Brother.
Churches: Ste. Jeanne d'Arc, St. John The Baptist, St. Marie, Notre Dame de Lourdes, Lowell.

Oblate Brothers Formation Center

Tyngsboro Rd., Tyngsboro 01879 Est. 1970
251-8427
Rev. George A. Sirois, O.M.I.: Director.
Bro. Henri Menard, O.M.I.: Assistant.
Bro. Raymond Marquis, O.M.I.
Residence for Oblate Brothers working with the young people of the Greater Lowell-Nashua area.

OBLATES OF THE MOST HOLY REDEEMER

Residence for Laity: Our Lady of the Way Residence, Jamaica Plain.

PASSIONIST FATHERS

St. Gabriel's Monastery

THE CONGREGATION OF THE PASSION
159 Washington St., Brighton 02135 Est. 1908
782-4220 782-4221 782-6080
Very Rev. Peter Hallisy, C.P.: Rector
Rev. Daniel Free, C.P.: Vice Rector
Rev. Brendan Breen, C.P.: Retreat Director
Monastery and Residence for Missionaries and Retreat Preachers: Retreat House.
Community: 37 Priests; 7 Brothers.
Legal Name: Passionist Missionary Society of Boston.
Provincial Headquarters: St. Michael's Monastery, Union City, N.J. 07087.
Church: St. Gabriel's Monastery, Brighton; Retreat House, St. Gabriel's Retreat House, Brighton.

PAULIST FATHERS

Paulist Residence

MISSIONARY SOCIETY OF ST. PAUL, THE APOSTLE
5 Park St., Boston 02108 Est. 1945
742-4460
Rev. Charles W. Albright, C.S.P.: Coordinator
Residence: Staff of Paulist Center.
Community: 11 Priests; 1 Deacon; 1 Layman.
Legal Name: Missionary Society of St. Paul the Apostle In Massachusetts, Inc.
Generalate: 86 Dromore Rd., Scarsdale, N.Y. 10583.
Churches: Holy Spirit Chapel, St. Ann's Church, Boston; Newman Apostolate: Boston University, Tufts, M.I.T.

POOR CLARE NUNS

Monastery of St. Clare

POOR CLARE NUNS
(Order of St. Clare — Franciscan Sisters)
920 Centre St., Jamaica Plain 02130 Est. 1906
524-1760
Mother Mary Regina (Rose), O.S.C.: Abbess
Cloistered contemplatives following primitive rule.
Community: 26 Solemnly Professed; 1 Temporarily Professed; 5 Externally Professed.
Franciscan Fathers attached to St. Francis Friary, 46 Rawson Rd., Brookline, 232-1580: Chaplains
Legal Name: The Franciscan Monastery of St. Clare.

Monastery of St. Clare

POOR CLARE NUNS (First Order of St. Clare)
P.O. Box 333, Lowell 01853 Est. 1948
851-6743
Sister Clare Cordeau, O.S.C.: Abbess
Community: Cloistered (17 Solemnly Professed); 1 Temporarily Professed; 2 Extern Perpetually Professed.
Friars from St. Francis Seraphic Seminary, West Andover: Chaplains.
Legal Name: Monastery of St. Clare, Lowell, Mass.

REDEMPTORIST FATHERS

Mission Church Rectory

CONGREGATION OF THE MOST HOLY REDEEMER
1545 Tremont St., Roxbury 02120 Est. 1869
445-2600
Very Rev. Joseph F. Scannell, C.S.S.R.: Rector
Headquarters for priests, engaged in parish work, preaching Missions and Retreats, and serving as Chaplains in the Hospitals of the area.
Community: 24 Priests; 4 Lay Brothers.
Legal Name: The Boston Society of Redemptorist Fathers Inc.
Provincial Headquarters: 7509 Shore Road, Brooklyn, N.Y., 11209.
Church: Minor Basilica of Our Lady of Perpetual Help (Mission Church), Roxbury; Shrine: Shrine of Our Lady of Perpetual Help, Roxbury.

RELIGIOUS OF CHRISTIAN EDUCATION

Provincial House and Novitiate

RELIGIOUS OF CHRISTIAN EDUCATION
8 Old Mystic St., Arlington 02174 Est. 1927
646-0164
Mother Anne Corbett, R.C.E. Provincial Superior
LaFosse Program Extension of Newton College of the Sacred Heart.
Community: 6.
Legal Name: Religious of Christian Education, Inc.

Schools: St. James, Arlington. Residences: Jeanne d'Arc, 55 Parkwood Drive, Milton; 1547 Centre St., Newton Highland.

Religious Education Centers: St. Ann's, Peabody; St. Joseph Center, Waltham.

SISTERS OF THE HOLY UNION

Holy Union of the Sacred Hearts Provincialate

SISTERS OF THE HOLY UNION OF THE SACRED HEARTS
1 Main St., Groton 01450 Est. 1947
448-6350 448-6049
Sister Joan Guertin, S.U.S.C.: Provincial Superior
Sacred Heart Provincial House; Elementary School.
Community: 18 Sisters.
Rev. Arthur Bergeron, 448-6817: Chaplain
Legal Name: The Holy Union of the Sacred Hearts, Province of the Sacred Heart, Inc.

Novitiate and Juniorate

14 Notre Dame Ave., Cambridge 02140 Est. 1951
547-6770
Sister Rachel Michaud, S.U.S.C.: Mistress of Novices.

Schools: Notre Dame de Pitie, Cambridge; Our Lady of the Assumption, Chelsea; Sacred Heart, Lawrence; CCD Center; Residence for Retired or Ill Sisters: 142 Chestnut St., Lowell.

BE SURE TO USE OUR ADVERTISERS — THEY MAKE THIS DIRECTORY POSSIBLE!

RELIGIOUS ORDERS
(Continued)

FATHERS AND BROTHERS OF THE SACRED HEART

Damien House

CONGREGATION OF THE SACRED HEARTS OF JESUS AND MARY
52 Waldeck St., Dorchester 02124 Est. 1972
287-8986
A residence for candidates for the priesthood in the Congregation, studying at various colleges in the greater Boston area.
Rev. Michael Shanahan, SS.CC., Director
Rev. Aurele Pepin, SS.CC., Assistant Director
Bro. Anthony Holmes, SS.CC., Procurator
College level students either in vows, promises or pledged to the Congregation—7.
Provincial House: Congregation of the Sacred Hearts of Jesus and Mary, 3 Adams Street, Fairhaven, Mass. 02719.

RELIGIOUS OF SACRED HEART

Provincial House Washington Province

SOCIETY OF THE SACRED HEART
842 Commonwealth Ave., Newton 02159 Est. 1969
969-2210
Sister Jean Ford, R.S.C.J.: Provincial Superior.
Provincial House of Washington Province.
Legal Name: Society of the Sacred Heart of Jesus.

Novitiate of the Sacred Heart

860 Beacon St., Newton 02159 Est. 1969
969-1870
Sister Ann Conroy, R.S.C.J.: National Director, Religious Formation.

SACRED HEART BROTHERS

Schools: Sacred Heart, Andover; Sacred Heart, Sharon.

SOCIETY OF ST. JAMES

International Headquarters

DIOCESAN PRIEST MISSIONARIES IN LATIN AMERICA
24 Clark St., Boston 02109 Est. 1958
742-4715
Rev. Dennis A. Dever: Director
Rev. Leo R. Mahoney: Executive Secretary
International Headquarters of Society: Residence of Administrative Members: Business Offices.
Legal Name: The Missionary Society of St. James The Apostle, Inc.

HOSPITALLER BROTHERS OF ST. JOHN OF GOD

St. John of God Monastery

HOSPITALLER ORDER OF ST. JOHN OF GOD
296 Allston St., Brighton (Brookline) 02146
Est. September 1947
277-5750
Brothers Luke Gerardot, O.H.: Prior.
Brother Edward Smink, O.H.: Director of Vocations.
Rev. Augustine Silbernagl, S.J.: Chaplain.
Community: 7 Brothers.
Legal Name: Brothers of the Hospitaller Order of Saint John of God, Inc.
Provincial Residence: 2035 West Adams Blvd., Los Angeles, Calif. 90018

SALESIANS OF ST. JOHN BOSCO

Sacred Heart Juniorate

THE SALESIANS OF ST. JOHN BOSCO
Fellows Rd., Ipswich (P.O. Box 271) 01938 Est. 1955
356-3838
Rev. August Kita, S.D.B.: Superior.
Minor Seminary for Boys of High School Ages.
St. Joseph Novitiate: 30 Novices.
Community: 5 Priests; 2 Scholastics; 1 Brother.
Enrollment: 30 Students.
Housekeeping Staff: Salesian Sisters.
Legal Name: Salesian Society, Inc.
Provincial Residence: 148 Main St., New Rochelle, N.Y.
Schools: Don Bosco Technical High School, Boston; St. Dominic Savio High School, East Boston; **Recreation Center:** Salesian's Boys Club, East Boston; **Retreat House:** Sacred Heart Retreat House, Ipswich.

SCALABRINI FATHERS

(Congregation of the Missionaries of St. Charles)

Churches: Sacred Heart, Boston; St. Lazarus, East Boston; St. Anthony, Everett; St. Tarcisius, Framingham; St. Anthony, Somerville.

SCHOOL SISTERS OF NOTRE DAME

Schools: Our Lady of Perpetual Help, Roxbury; St. Peter's, Cambridge; Immaculate Conception, Malden.

SERVANTS OF IMMACULATE HEART OF MARY

Sisters' Residence

SERVANTS OF IMMACULATE HEART OF MARY
78 Beacon St., Newton 02167 Est. 1972
277-2344
Sister Renee Caron, S.C.I.M.: Coordinator.
Sisters Residence
Enrollment: 7.
Legal Name: Servants of the Immaculate Heart of Mary.
Provincial Residence: Seaside Ave., Saco, Me. 04072.
Schools: Our Lady of Mt. Carmel, Methuen; St. Anne, Lawrence; **Home for Children:** St. Ann's Home, Methuen.

SISTER SERVANTS OF OUR LADY

Housekeeping Staff: Our Lady of Lourdes, Lowell; Oblate College and Seminary, South Natick.

SISTERS OF BLESSED SACRAMENT

(Indian and Colored Missions)

Parish Work: St. Paul's Church, Dorchester.

SISTERS OF CHARITY OF CONVENT STATION

Schools: St. John, Roxbury; Blessed Sacrament, Jamaica Plain; Immaculate Conception, Salem.

SISTERS OF CHARITY (HALIFAX)

Provincial Residence

SISTERS OF CHARITY (H)
50 Aspen Ave., Auburndale 02166 Est. 1973
965-1552
Sister Grace Bransfield, S.C. (H)
Provincial Headquarters: 50 Aspen Ave., Auburndale 02166.
Legal Name: Sisters of Charity of St. Vincent de Paul.
Schools: St. Patrick, Roxbury; St. Kevin, St. Peter, St. Margaret, Dorchester; St. Patrick, Lawrence; St. Peter, Lowell; St. Francis of Assisi, Medford; St. Joseph, Needham; St. Michael, North Andover; St. Paul, Wellesley; St. Mary, Randolph.

Mount Saint Vincent

125 Oakland Street, Wellesley Hills 02181
237-2160
Residence for Retired Sisters
Sister Louise Kenny, S.C. (H): Regional Superior

SISTERS OF CHARITY OF NAZARETH

Provincial House

THE SISTERS OF CHARITY OF NAZARETH
112 S. Border Rd., Medford 02155 Est. 1963
391-6437
Sister Barbara Peterson, S.C.N.: Provincial
Schools: St. Brigid, South Boston; Most Precious Blood, Hyde Park; St. Anne, Readville; Archbishop Williams High, Braintree; St. Edward, St. Patrick, Brockton; St. Margaret, Lowell; Immaculate Conception, Newburyport; Our Lady of Nazareth Academy, St. Joseph School, Wakefield; Religious Education: Sisters Visitors Program, Cardinal Cushing Hospital, Brockton.

SISTER DISCIPLES OF THE DIVINE MASTER

43 West St., Boston 02111 Est. 1966
482-0978
Mother Mary Trinity, P.D.D.M.: Superior
Convent and Liturgical Center (43 West St., Boston).
Community: 15.
Legal Name: Pious Disciples of the Divine Master, Inc.
Motherhouse: Rome, Italy.

SISTERS OF DIVINE PROVIDENCE

Our Lady of Divine Providence Provincialate

THE SISTERS OF DIVINE PROVIDENCE
Box 2, Rte. #80, Kingston 02360 Est. 1957
746-3045
Sister Edward Mary, C.D.P.: Provincial
Novitiate;
Legal Name. The Congregation of the Sisters of Divine Providence
Schools: St. Francis Xavier, Weymouth; St. Bridget, Abington; Sacred Heart High School, Sacred Heart Elementary School, Kingston, Sacred Heart Pre-Primary; Communications Center, Plymouth; **Camp:** Mishannock, Kingston.

SISTERS OF THE HOLY CHILD JESUS

School: St. Mary, Melrose.

SISTERS OF JESUS CRUCIFIED

Our Lady of Sorrows Convent

POOR SISTERS OF JESUS CRUCIFIED AND THE SORROWFUL MOTHER
261 Thatcher St., Brockton 02402 Est. 1945
588-5070
Sister M. Amadeus: Superior General.
Motherhouse; Novitiate.
Community: 96 Professed Sisters; 1 Novice.
Legal Name: Poor Sisters of Jesus Crucified and The Sorrowful Mother.
Schools: St. Peter, South Boston; St. Casimir, Brockton; St. Francis, Lawrence; St. George, Norwood; Educational Center for Kindergarten, Remedial Work and Basic Adult Education, Brockton; Nursing Home: St. Joseph's Nursing Home Manor, Brockton.

SISTERS OF MERCY

Schools: St. Mary, Star of the Sea, East Boston; St. Ann, Gloucester; Holy Family, Lynn; Marian Court Secretarial School, Swampscott.

SISTERS OF PROVIDENCE

Saint-Mary-of-The-Woods

(Indiana)

Schools: St. Rose, Chelsea; Sacred Hearts, Malden; St. Polycarp, Somerville; St. Patrick, Stoneham.

SISTERS OF ST. ANNE

Saint Anne Provincialate

THE SISTERS OF ST. ANN
720 Boston Post Rd., Marlboro 01752 Est. 1887
Provincialate 481-4934
Convent and Novitiate 485-3791 — 481-5009
Sister Lorraine Marie, S.S.A.: Provincial Superior
Headquarters of Saint Marie Province (297 Professed Sisters).
Schools: St. John the Baptist, Lynn; St. John the Evangelist, Watertown; Montessori School, Marlboro.
Legal Name: The Sisters of St. Ann.

Saint Anne Novitiate

THE SISTERS OF ST. ANN
(St. Marie Province)
720 Boston Post Rd., Marlboro 01752 Est. 1953
485-3791
Sister Jeannette Normandin: Directress of Novices
Formation Team: Sister Jeannette Normandin, Sister Marie Dugas, Sister Rose Clarisse.
Rev. Paul M. Desilets, C.S.V., Chaplain
Novitiate; Liberal Arts Program (Affiliated with Anna Maria College, Paxton).
Legal Name: The Sisters of St. Ann

Saint Ann Convent

THE SISTERS OF ST. ANN
720 Boston Post Rd., Marlboro 01752
485-3791 481-5009
Sister Blanche Morency: Superior.
Community: 93 Sisters.
Legal Name: The Sisters of St. Ann.

SISTERS OF STE-CHRETIENNE

Ste-Chretienne Provincialate

SISTERS OF STE-CHRETIENNE
297 Arnold St., Wrentham 02093 Est. 1966
384-8066
Mother Anita Beauregard, S.S. Ch.: Provincial
Headquarters of United States Province.
Community: 142 Sisters.
Legal Name: Ste-Chretienne Educational Institute, Inc.
Schools: Sacred Heart, Amesbury; St. Anne School, Salem, St. Stanislaus, Ipswich.

Sisters of Ste-Chretienne—Marlboro

197-207 Pleasant St., Marlboro 01752
485-0740
Sister Yvette Campbell, S.S.Ch.: Superior
Community: 41 Sisters.
Rev. Philip C. Martel (485-4084): Chaplain.

RELIGIOUS ORDERS
(Continued)

SISTERS OF ST. JOSEPH

Motherhouse, Sisters of St. Joseph

SISTERS OF ST. JOSEPH
637 Cambridge St., Brighton 02135 Est. 1873
782-1600 254-2848
Sister A. Catherine Murphy, C.S.J.: President
Community: 125 Sisters, (Motherhouse 82 Mt. St. Joseph Academy 43).
Rev. James W. Coyle, Chaplain
Legal Name: The Congregation of the Sisters of Saint Joseph of Boston.

Schools: Cathedral, Sacred Heart, Boston; St. Anthony, Allston; St. Columbkille, Brighton; St. Catherine, Charlestown; St. Angela, St. Ann, St. Brendan, St. Matthew, St. William, Dorchester; St. Lazarus, East Boston; Our Lady of Lourdes, St. Thomas Aquinas, Jamaica Plain; St. Francis de Sales, Roxbury; Gate of Heaven, South Boston; Holy Name, St. Theresa, West Roxbury; St. Agnes, Arlington; St. Mary, Brookline; St. Paul, Cambridge; St. John, Canton; Our Lady of Grace, Chelsea; St. Mary, Dedham; Immaculate Conception, Everett; Waushakum Montessori, Framingham; Merrimack Montessori, Sacred Heart, Haverhill; St. Joseph, St. Pius V., Sacred Heart, Lynn; Immaculate Conception, Marlboro; St. Joseph, Medford; St. Agatha, Milton; St. Patrick, Natick; Our Lady, Help of Christians, Walnut Park (Montessori), The Jackson School (non-graded Primary), Newton; St. Catherine, Norwood; St. John, St. Joseph, St. Mary, Quincy; Immaculate Conception, Revere; Holy Family, Rockland; St. Ann, St. Benedict, St. Catherine, St. Clement, Somerville; Sacred Heart, Weymouth; St. John, Winthrop; St. Francis of Assisi, Braintree; Sacred Heart, Quincy; Arlington Catholic High School, Arlington; Cardinal Spellman, Brockton; Matignon, Cambridge; Marian High School, Framingham; Mt. St. Joseph Academy, Brighton; Keith Hall, Lowell; Fontbonne Academy, Milton; Pope John XXIII Central High School, Everett. **College:** Regis College, Weston. **Junior College:** Aquinas, Milton; Aquinas, Newton. **Home for the Aged:** St. Joseph's Manor, Dorchester. **Residence for Women:** St. Helena's House, Boston. **Service to the Handicapped:** Boston School for the Deaf, Randolph; St. Joseph Educational Center, Newton.

Vocational Information

SISTERS OF ST. JOSEPH
637 Cambridge St., Brighton 02135
787-5811
Sister Roberta Marie, C.S.J.:Director of Formation.

Fontbonne Hall

85 Bethany Rd., Framingham 01701 Est. 1964
879-1295
Sister M. Laetitia, C.S.J.: Superior
House of Retirement.
Community: 120 Sisters.

Bethany Hospital

THE SISTERS OF ST. JOSEPH
Bethany Rd., Framingham 01701 Est. 1921
872-6750
Sister M. Roberta, C.S.J.: Administration
Hospital for members of order and others.

SISTERS OF ST. MARTHA

Center Residence

SISTERS OF ST. MARTHA
36 Commonwealth Ave., Boston 02116 Est. 1952
267-3318
Sister Florence MacLellan: C.S.M Superior.
Residence for Sisters who are engaged in Social Service through Family Counseling and Guidance Centers, Inc. and for Sisters attending Universities.
Rev. George Carrigg: Chaplain
Associated Guild: Guild of St. Martha, Joseph Wise, President, Robert Rutherford, Vice President.
Legal Name: Sisters of Saint Martha.
Motherhouse: Antigonish, Nova Scotia, Canada.
Hospital: St. John's, Lowell; Social Service: Family Counseling and Guidance Centers, Inc.

SISTERS OF ST. MARY OF NAMUR

School: Sacred Heart, Lowell.

SISTERS OF THE ASSUMPTION

Schools: Sacred Heart, Brockton; St. Therese, Dracut; St. Joseph, Sancta Maria, Lowell; St. Joseph, Salem.

SISTERS OF THE GOOD SHEPHERD

Guidance Center: Madonna Hall, Marlboro.

SISTERS OF THE PRESENTATION

Provincial House

SISTERS OF THE PRESENTATION OF MARY
209 Lawrence St., Methuen 01844 Est. 1957
683-9374
Sister Blanche Lacasse: Provincial
Administration: Province Infirmary (685-5032) and Educational Institution.
Community: 94 Sisters.
Rev. Clarence R. Boucher: Chaplain
Legal Name: Congregation of The Presentation of Mary.

Schools: Assumption, Bellingham; Presentation of Mary Academy, Methuen; Kindergarten and Day Nursery, Methuen.

Presentation of Mary Novitiate

209 Lawrence St., Methuen 01844
683-5902

SONS OF MARY MISSIONARY SOCIETY

Sons of Mary; Health of the Sick

567 Salem End Rd., Framingham 01701 Est. 1952
879-6711
Rev. Henry Branagan, F.M.S.I.: Major Coordinator
Bro. Albert McDonnell, F.M.S.I.: Regional Coordinator — U.S.
Bro. Chris Valley, F.M.S.I.: Formation Coordinator
Bro. Raymond Roberts, F.M.S.I.: Financial Coordinator
Bro. Anthony Carbone, F.M.S.I.: Regional Coordinator — Peru
Rev. Henry Cicale, F.M.S.I.
Rev. John Wallace, F.M.S.I.
Headquarters and Novitiate of Congregation established for pastoral, medical, social and catechetical work in the home and foreign missions.
Community: 6 Priests; 16 Professed Brothers; 2 Novices.
In Residence:
Brother Gerard Brassard, A.A.
Legal Name: The Sons of Mary; Health of the Sick, Inc.

STIGMATINE FATHERS AND BROTHERS

North American Provincialate

CONGREGATION OF THE SACRED STIGMATA
554 Lexington St., Waltham 02154 Est. 1942
893-5226
Very Rev. Charles A. Sinesi, C.S.S.: Provincial

Stigmatine House of Studies

CONGREGATION OF THE SACRED STIGMATA
16 Fairmont Ave., Newton 02158 Est. 1970
969-1033
Rev. James B. Flynn, C.S.S., S.T.L.: Superior
Students (College, Theology, Novitiate).
Community: 2 Priests; 1 Brother.
Registration: 14 Seminarians.

Stigmatine Residence

CONGREGATION OF THE SACRED STIGMATA
900 Washington St., Wellesley 02181 Est. 1940
235-3515
Residence of Mission Procurator (Rev. Gerald Goggin, C.S.S.) and Stigmatine Priests engaged in special apostolates.
Community: 6 Priests.
Legal Name: The Trustees of the Stigmatine Fathers, Inc.

Churches: Holy Family, Lynn; Sacred Heart, Waltham, Shrine and Retreat House: Espousal Shrine, The Family Shrine of America, Waltham.

TRAPPISTINE NUNS

Mt. St. Mary's Abbey

CISTERCIAN NUNS OF THE STRICT OBSERVANCE
Arnold St., Wrentham 02093 Est. 1949
528-1282
Rev. Mother M. Angela Norton, o.c.s.o.: Abbess
Convent of Contemplative Nuns.
Capacity: 80 Nuns.
Rev. M. Theophane Boyd, o.c.s.o.: Chaplain
Legal Name: Cistercians of the Strict Observance in Massachusetts, Inc.

URSULINE NUNS

Provincial House

(Northeastern Province)
URSULINE NUNS
71 Lowder St., Dedham 02026 Est. 1957
326-6219
Sister Rita Bourassa, O.S.U.: Provincial
Sister Anne Boyle, O.S.U.: Prioress (326-3158)
Community: 26 Nuns.
African Mission Fathers: Chaplains.
Legal Name: Ursulines of the Roman Union.

Schools: Ursuline Academy (Grades VII-XII), Ursuline Kindergarten and Nursery, Dedham.

VENERINI SISTERS

Day Nursery: Holy Rosary Parish, Lawrence; Parish Center, St. Ann's Parish, Marlboro.

WHITE FATHERS

White Fathers of Africa

Forty Acres Drive, Wayland 01778 Est. Nov. 1962
358-7076
Rev. J. Donald Murphy, W.F.: Superior
Promotional and Vocational Programs.
Community: 3 Priests.
Provincialate: 777 Belvidere Ave., Plainfield, N.J. 07062.

XAVERIAN BROTHERS

Xaverian Brothers Provincialate

BROTHERS OF ST. FRANCIS XAVIER
704 Brush Hill Rd., Milton 02186 Est. 1960
333-0970
Brother Alphonsus Dwyer, CFX.: Provincial
Brother John F. Kerr, CFX.: Vicar
Brother J. Conal Owens, CFX.: Provincial Assistant
Brother James L. Sullivan, CFX.: Provincial Assistant and Chairman Retirement Board
Brother Frederick J. Murphy, CFX.: Chairman Province Senate; Executive Secertary Headmasters Association.
Brother William Sheehan, CFX.: Archivist
Community: 6.
In Residence:
Brother Albertus Mahoney
Brother Bartholomew Varden
Legal Name: American Northeastern Province of the Xaverian Brothers.

St. Joseph Novitiate and Scholasticate

BROTHERS OF ST. FRANCIS XAVIER
601 Winchester St. Newton Highlands 02161 Est. 1961
244-0260 969-1928
Brother Alan Blute, C.F.X.: Director, Sacred Heart Union.
Brothers Paul Cullen, C.F.X., and Francis Spillane, C.F.X.: Directors of Formation.
Rev. Richard Cunningham and Rev. Robert McCabe: Chaplains.
Community: 8 Professed Brothers; 3 Scholastics; 4 Novices.
Legal Name: (Working Boys Home, Inc.) St. Joseph Novitiate and Scholasticate.

Schools: St. John's Preparatory School, Danvers; Malden Catholic High School, Malden; Xaverian Brothers High School, Westwood.

XAVERIAN FATHERS

Missionary Promotion and Vocation Center

XAVERIAN MISSIONARY FATHERS
101 Summer St., Holliston 01746 Est. 1946
429-2144
Very Rev. George Biguzzi, S.X.: Rector
Community: 8 Priests; 1 Brother.
Legal Name: St. Francis Xavier Foreign Mission Society, Inc.
Provincial House: Wayne, N.J.
Shrine: Our Lady of Fatima Shrine, Holliston

BE SURE TO USE OUR ADVERTISERS — THEY MAKE THIS DIRECTORY POSSIBLE!

Residences

Regina Cleri

ARCHDIOCESE OF BOSTON

60 William Cardinal O'Connell Way, Boston 02114 Est. 1964

523-1861

Rev. Msgr. Edward F. Hartigan, Director (523-1861)
In Residence:
Rev. Msgr. Edward C. Bailey (523-1861)
Rev. Francis A. Barry (742-5171)
Rev. Msgr. George S. Brennan (742-3611)
Rev. Neil M. Buckley (523-7282)
Rev. Msgr. Daniel Burke (742-4446)
Rev. Joseph H. Burke (742-0038)
Rev. William Castles (742-1199)
Rev. John Clark (732-5335)
Rev. Msgr. Cornelius Dalton (227-7093)
Rev. Msgr. Edward Dowd (227-9249)
Rev. Msgr. Frederick Driscoll (523-2463)
Rev. Msgr. John S. Dziok (742-7395)
Rev. Msgr. Francis C. Egan (742-1636)
Rev. Msgr. Henry J. Evers (227-4036)
Rev. Msgr. Aloysius Finn (227-4326)
Rev. Msgr. Charles A. Finn (227-4928)
Rev. Msgr. Denis Fitzpatrick (227-2898)
Rev. Msgr. Thomas Garrity (227-1130)
Rev. Msgr. James F. Grimes (227-4538)
Rev. Russell T. Haley (742-0120)
Rev. Timothy Howard (523-3611)
Rev. John S. Kearns (227-0626)
Rev. Msgr. William Keenan (523-1861)
Rev. Msgr. Thomas H. Kennedy (742-3678)
Rev. Msgr. Walter Leach (479-5911—723-7154)
Rev. Msgr. John Lynch (723-8480)
Rev. Msgr. John Manion (523-1530)
Rev. Paul Martin (227-0291)
Rev. Msgr. Edmund A. Moran (227-8341)
Rev. Msgr. John Morrissey (523-5484)
Rev. Joseph A. Mulligan (723-8588)
Rev. Msgr. Joseph A. Murphy (742-2132)
Rev. John D. MacEachern (227-6114)
Rev. Msgr. Edward A. McDonough (723-4877)
Rev. Msgr. Harry M. O'Connor (723-3929)
Rev. Msgr. Bernard S. O'Kane (227-7717)
Rev. Charles E. Pepin (523-2525)
Rev. Msgr. Conrad Quirbach (523-1614)
Rev. Msgr. William Reilly (742-3355)
Rev. Msgr. Edward J. Riley (227-5375)
Rev. Msgr. John Sexton (227-2583)
Rev. Msgr. Cornelius Sherlock (523-8639)
Rev. Edward Sullivan (227-0199)
Rev. Edward A. Walsh (523-1861)
Rev. Msgr. Andrew J. White (227-7963)

Bayridge Residence

395 Commonwealth Ave., Boston 02215 Est. 1960

266-3371 536-2586

Residence for students and young professional women directed by Opus Dei.
Legal name: Bayridge Residence.

Our Lady's Guild House

DAUGHTERS OF MARY OF IMMACULATE CONCEPTION

20 Charlesgate West, Boston 02215 Est. 1946

536-3000

Sister Mary Amelia: Administrator
Residence for Business Women (Permanent and Transient).
Capacity: 125 Residents.
Jesuit Fathers: Chaplains
Legal Name: Daughters of Mary of the Immaculate Conception, Inc.

Our Lady of the Way Residence

OBLATES OF THE MOST HOLY REDEEMER

60-80 Pond St., Jamaica Plain 02130 Est. 1965

524-1640

Sister Araceli, O.SS.R.: Superior
Residence for girls and young women (students or employed): Daily Mass.
Capacity: 35.

St. Helena's House

SISTERS OF ST. JOSEPH OF BOSTON

89 Union Park St., Boston 02118 Incorporated 1892

482-0833

Sister M. Albertonia, C.S.J.: Director
Residence for Employed and Retired Business Women.
Capacity: 120 residents.
Priests from Cathedral Rectory: Chaplains

Retreats—Houses and Leagues

ANDOVER

Christian Formation Center

FRANCISCAN FRIARS

475 River Road, Andover, Mass. 01810 Est. 1966

851-6711 686-3941

Team Ministry:
Brother Mark Brown, O.F.M.
Rev. Roger Giglio, O.F.M.
Brother Columban O'Brien, O.F.M.
Brother Charles Tallerico, O.F.M.
Programs: Adult Education, Religious Institutes, Retreats, Days of Recollection, Teens Encounter Christ.
Capacity: 22 Single Rooms and 50 in Dormitory.
Contact: Mr. Nicholas Hapshe.
Legal Name: Christian Formation Center.

BOSTON

Cenacle Retreat House

RELIGIOUS OF THE CENACLE

200 Lake St., Brighton 02135 Est. 1910

254-3150

Sister Barbara O'Brien: Retreat Directress
Sister Muriel Geisler: Directress of Youth Programs
Retreats and Days and Evenings of Recollection for individuals and groups, married couples, women, youth, Religious; Programs of spiritual renewal, week-end and midweek; Religious education; spiritual guidance; monthly guild meetings for married, single, business, professional women; study clubs; ecumenical groups.
Capacity: for retreats: 60; other programs, over 100.
Legal Name: Boston Cenacle Society

St. Gabriel's Retreat House

PASSIONIST FATHERS

159 Washington St., Brighton 02135 Est. 1911

782-4641

Rev. Brendan Breen, C.P.: Retreat Director
Rev. Cajetan Bendernagle, C.P., Rev. Giles Ahrens, C.P.: Associate Retreat Directors
Retreats for men, women, Sisters, married couples and high school students.
Capacity: 130 Retreatants.
Legal Name: Passionist Missionary Society of Boston.

BRADFORD

Mater Dei Retreat House

DON ORIONE FATHERS

Old Groveland Rd., Bradford 01830

373-0461

Rev. Gino Marchesani, F.D.P.: Director
Retreats for 8th Grade and High School Boys
Legal Name: Sons of Divine Providence, Inc.

DOVER

Dominican Retreat House

ST. STEPHEN PRIORY

Glen St., Dover 02030

785-0124

Very Rev. R. J. Gardner, O.P.: Prior
Very Rev. E. G. Bondi, O.P: Director of Institute of Prayer
Rev. J. A. McKeon, O.P.: Director of Retreats
Retreats (Private, Group Directed): Recollections for Priests, Religious, Laymen and Laywomen, Teenagers
Ecumenical Meetings.
Capacity: 50; Overall 75.
Legal Title: Dominican Fathers, Province of St. Joseph.

DUXBURY

Miramar Retreat House

DIVINE WORD MISSIONARIES

Duxbury 02332 Est. 1949

585-2460

Rev. Lawrence J. Poetz, S.V.D.: Retreat Director
Rev. Anthony Hemphill, S.V.D.: Retreat Master
Joseph H Walsh: Registrar
Retreats, Days and Evenings of Recollection for men and women; open year round.
Capacity: 50 Retreatants; 60 for Day and Evening Recollections
Legal Name: Divine Word Missionaries.

GLOUCESTER

Eastern Point Retreat House House

JESUIT FATHERS

Gloucester 01930 Est. July 17, 1958

283-0013

Rev. William J. Power: Director
Retreats and Days of Recollection for organized groups — students, parishes, clubs, single persons, married couples. Private Retreats for Priests and Religious.
Community: 3 Jesuit Fathers.
Capacity: Retreats, 40; Days of Recollection, 50.
Legal Name: Society of Jesus of New England.

Sacred Heart Retreat House

SALESIANS OF ST. JOHN BOSCO

Located at Sacred Heart Juniorate
Fellows Road, (P.O. Box 271) Ipswich 01938

356-3838

Weekend retreats for boys of 7th, 8th, 9th Grades
Capacity: 50 retreatants (September to June)
Legal Name: Salesian Society, Inc.

METHUEN

Salvatorian Center

THE BASILIAN SALVATORIAN FATHERS

30 East St., Methuen 01844 Est. 1967

683-2959

Rev. Joseph Dagher, B.S.: Director of Retreats
Retreats and Days of Recollection for Men, Women, Teens Encounters.
Capacity: 70
Legal Name: Basilian Salvatorian Order, Inc.

NORTH ANDOVER

Campion Hall

JESUIT FATHERS

Great Pond Rd., North Andover 01845 Est. May, 1937

685-6371—664-5245 (from Boston)

Rev. John E. McCarthy, S.J.: Director
Retreats for priests, laymen, laywomen; Days or Evenings of Recollection.
Community: 7 Jesuit Priests.
Capacity: 75 Lay Retreatants (weekend).
Legal Name: Campion Hall Retreat House, Inc.

RYE BEACH, N.H.

St. Francis Friary

CENTER FOR CHRISTIAN LIVING

Rye Beach, N.H. 03871 Est. 1967

603 + 964-5559

Rev. Emmett Mulhern, O.F.M.: Director
Retreats for Men, Women, Couples (Married or Engaged), Student Groups, Handicapped, Non-Catholics, Marriage Encounters, and Sisters, Priests, and Brothers.
Capacity: 80.
Legal Name: Province of The Most Holy Name, Order Friars Minor.

SOUTH GROVELAND

Don Orione Retreat House

LITTLE MISSIONARIES OF CHARITY

Washington St., South Groveland 01834

373-0312 569-2102 (East Boston)

Days of Recollection for women and girls, groups only.
Sister Mary Celina, P.M.C.: Director
Legal Name: Little Missionary Sisters of Charity, Inc.

WALTHAM

Espousal Center

STIGMATINE FATHERS

554 Lexington St., Waltham 02154 Est. 1954

893-3465

Rev. Charles Ring, C.S.S.: Superior
Rev. Nicholas Spagnolo, C.S.S.: Program Director
Weekend Retreats and Days of Recollection for Men, Women, Engaged and married couples, Widows, Nursing Students, High School Students; Encounter Program, Counselling Workshops and Courses in Film and Art.
Retreat Capacity: 80; Days of Recollection Capacity: 100.
Legal Name: The Trustees of the Stigmatine Fathers, Inc.

RETREAT LEAGUE

St. Gabriel's Retreat League
159 Washington Street, Boston 02135

782-4641

CLASS OF 1974 – ST. JOHN'S SEMINARY

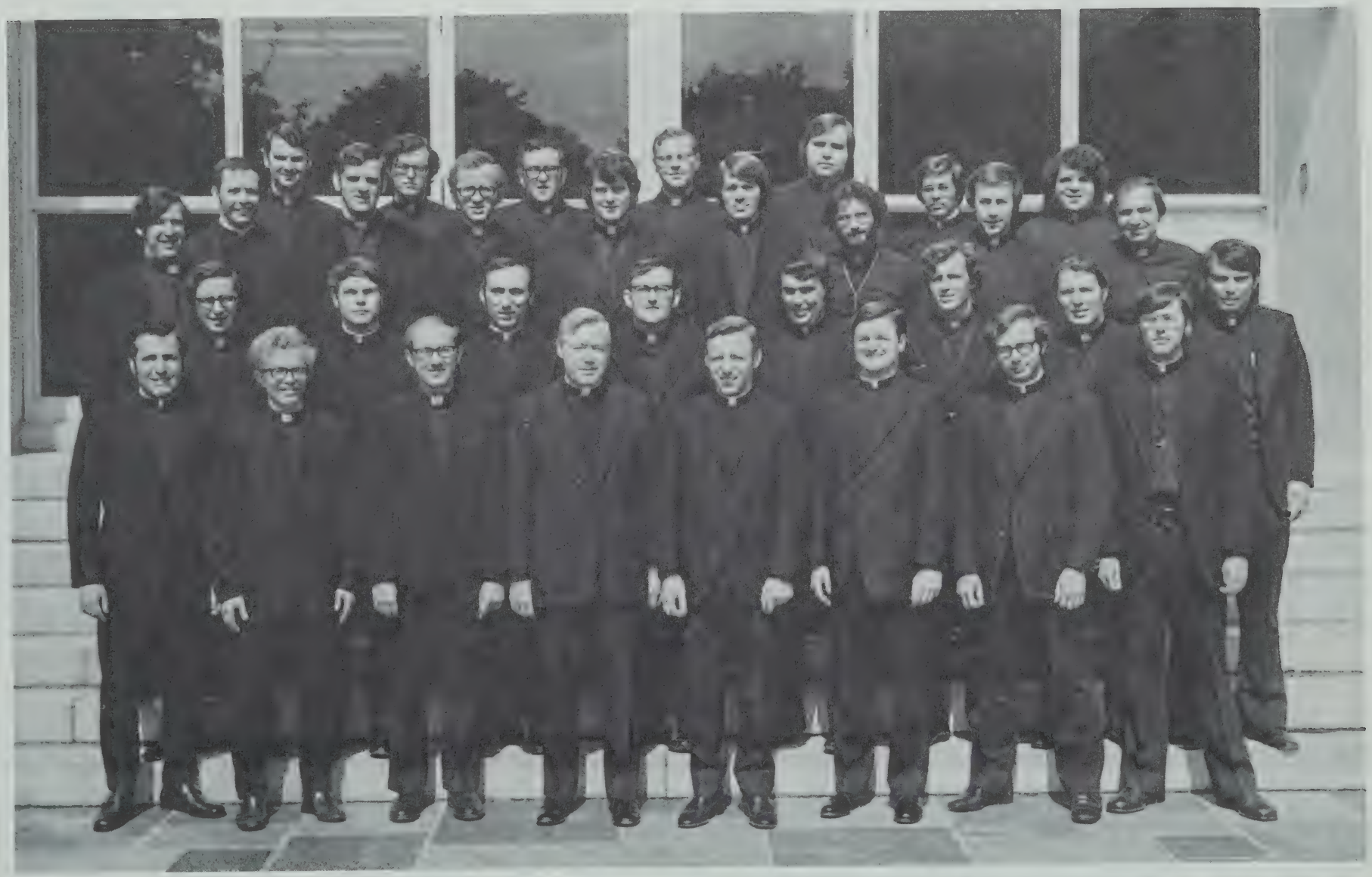

Row 1: James A. Mongelluzzo, Michael E. Augustinowitz, Gerald H. Dziedzic, Rev. Robert J. Banks, Rector, George W. Pucciarelli, John F. Arens, William M. Costello, Joseph V. Suppe.

Row 2: Albert J. Jozik, O.F.M., Gregory J. Hoppough, C.S.S., Joseph J. Baggetta, John P. Tackney, George G. Hogan, Robert A. Ward, Anthony C. Jezowski, Edward M. Ryan.

Row 3: David J. Chandonnet, John M. Milanese, Kevin J. Deeley, Brian Manning, Charles J. Hughes, Leonard F. O'Malley, Thomas J. McDonough, Wilfred A. Houle, Masseo R. Lombardi, O.F.M.

Row 4: Martin J. Walsh, Francis J. Pezzulo, O.F.M., Stephen B. Rock, John L. Sullivan, Robert A. Shauris, Robert A. Rochon, Edward S. Cardente.

Seminaries

ST. JOHN'S SEMINARY

Founded 1884

Rev. Robert J. Banks, S.T.L., J.C.D., Rector

SCHOOL OF THEOLOGY

127 Lake Street
Brighton, 02135
254-2610
ENROLLMENT: 200 STUDENTS

COLLEGE OF LIBERAL ARTS

197 Foster Street
Brighton 02135
254-2610
ENROLLMENT: 130 STUDENTS

PASTORAL INSTITUTE

5 Lake Street
Brighton 02135
254-2610

RESIDENT FACULTY

ST. JOHN'S HALL
Rev. Robert J. Banks, S.T.L., J.C.D.
Rev. James O'Donohoe, J.C.D.
Rev. Philip J. King, S.T.D., S.S.L.
Rev. Thomas W. Buckley, S.T.D., S.T.L.
Rev. John M. D'Arcy, M.A., S.T.D.
Rev. Laurence W. McGrath, A.B., M.S.
Rev. John E. Farrell, M.A.
Rev. John J. Griffin, M.A., Ph.D.
Rev. Joseph G. Lind, B.S.B.A.

PETERSON HALL
Rev. John J. Connelly, S.T.D.
Rev. Francis C. O'Hare, S.T.D.
Rev. Alfred C. Hughes, S.T.D.
Rev. Vincent E. Daily, M.A., S.T.B.
Rev. Francis V. Strahan, M.A., B.Mus.
Rev. Thomas J. McDonnell, S.T.D.
Rev. Walter J. Edyvean, S.T.B., S.T.L., S.T.D.
Rev. John P. Galvin, S.T.D., Th.D.

ST. CLEMENT'S HALL
Rev. William F. Lucey, M.A.
Rev. Thomas J. Daly, M.A., Ph.D. (candidate)
Rev. Arthur J. Driscoll, M.S.
Rev. Donald A. Dwyer, M.A.
Rev. Msgr. Russell R. Novello, M.A., Ph.D.
Rev. John J. McCormick, A.B.
Rev. Frederick J. Murphy, S.T.L., Ph.D.
Rev. Gerald L. Dorgan, M.A.
Rev. Bernard P. McLaughlin, M.A.
Rev. Mark L. Noonan, Ph.D.
Rev. Cornelius M. McRae, A.B.
Rev. Paul V. O'Hearn, S.T.L.
Rev. Charles J. Bourque, M.A.
Rev. Francis J. Murphy, Ph.D.

ST. WILLIAM'S HALL
Rev. James J. Haddad, S.T.D.
Rev. Paul T. Walsh, M.Ed.

POPE JOHN XXIII NATIONAL SEMINARY

MAJOR SEMINARY FOR MEN OVER TWENTY-FIVE
558 SOUTH AVENUE, WESTON 02193
Legal Name: Pope John XXIII National Seminary, Inc.
Founded September 10, 1963
899-5500

RESIDENT FACULTY

Rev. James W. DeAdder, Ph.D., S.T.D., Rector
Rev. Francis A. Regan, S.T.D.
Rev. Gerald J. Donovan, M.Ed.
Rev. James L. Fahey, M.S.L.S.
Rev. John T. Finnegan, M.A., J.C.D.
Rev. Richard P. McBrien, S.T.D., (Part-time)
Rev. George L. Drury, S.J., M.A., S.T.L.
Rev. J. Frank Devine, S.J., M.A., S.T.L.
Rev. Stephen Doyle, O.F.M., S.S.L., S.T.L.
Rev. Walter Flaherty

VISITING FACULTY

Rev. John P. Boles, D.Ed.
Rev. Francis V. Strahan, M.A., B.Mus.
Mr. Kenneth C. Crannell
Rev. James W. Savage
Rev. Francis J. Daily

ENROLLMENT: 75 STUDENTS
(Capacity: 100)
Domestic staff under supervision of Medical Missionaries of Mary.

McGINN BUS COMPANY INC.

36-38 HARBOR STREET, LYNN, MASS. 01905

Dial 592-0100

The Finest Busses
for
The Finest People

CLASS OF 1974 – POPE JOHN XXIII NATIONAL SEMINARY

FRONT ROW—(Left to right): Louis A. Soucey, Manchester, New Hampshire; Robert P. Duffy, Kansas City, Mo.; Rev. James W. DeAdder, Rector; James Vasil, Greensburg, Pa.; Robert G. Meyer, Winona, Minn.

BACK ROW—(Left to right): Andrew M. Jackson, O.C.S.O.; Edward C. Bolez, Allentown, Pa.; Raymond J. Rabatsky, Reno, Nevada; William M. Mobley, Salt Lake City, Utah; George M. Nicholson, Brooklyn, New York; Francis X. McGivern, Montreal; John G. Mather, Boston; A. Paul Fruth, Duluth, Minn.; John L. Dennerlein, Joliet, Ill.; Michael G. Chilton, Helena, Montana; James E. Burnett, Davenport, Iowa.

SECULAR INSTITUTES

CARITAS CHRISTI

Boston Archdiocese Address: Caritas Christi, Gonzaga Hall, Eastern Point, Gloucester 01930 283-0013.

Aim: To form and give to the Church laywomen who, according to their personal callings, talents or professional skills seek to become perfect by following the demands of the Gospel.

Legal Name: Cultural Crossroads, Inc.

SOCIAL ACTION

ASSOCIATION OF URBAN SISTERS, INC.

61 Mt. Pleasant Ave., Roxbury 02119 Est. 1968
427-2235
Office Hours, Mon.-Fri. 1:00-4:00 P.M.
Sister Miriam Patrice, SCH.: President
Purpose: To provide service to bolster the morale spiritually and psychologically of Sisters engaged in Urban Apostolates.
Theme of Year: The Christian Woman dedicated to know more in Justice.
Activities: Meetings, Ministerial Involvement, and Retreats, interspersed throughout the year.
Office: 61 Mt. Pleasant Ave., Roxbury 02119.
Legal Name: Association of Urban Sisters, Inc.

COMMISSION ON HUMAN RIGHTS

ARCHDIOCESE OF BOSTON
49 Franklin St., Boston 02110 Est. 1966
482-5520
Rev. Paul P. Rynne: Executive Director.
John J. Robinson: Associate Director.

Purpose: The Commission on Human Rights was established to advise His Eminence, Richard Cardinal Cushing on the multiple ways in which the Church locally can assist those who have been deprived of what should rightfully be theirs in the American society. The Commission will devote itself to utilizing the resources of the Catholic community to work with others in solving the problems which face all citizens.

Members: Dr. Patricia A. Goler, Chairman; John C. Cort; Sister Margaret Garballey, C.S.J.; Miss Nina D. Hill; Rev. Robert F. Quinn, C.S.P.; Richard H. Rowland; Launbural W Spriggs; Sister Marie Augusta Neal, S.N.D.; Rev. Daniel Sheehan; Rev. William Coen; Dr. Benedict Duffy; Wayne Budd; Atty. Rudolfo Rodriquez; Antonio Molina, Jr.

ARCHDIOCESAN INSTITUTE OF INDUSTRIAL RELATIONS

761 Harrison Avenue, Boston 02118
536-9440 536-8440
Rev. Mortimer H. Gavin, S.J., Director
Rev. Edward F. Boyle, S.J.: Associate Director

Purpose: To spread Catholic Social Teaching and Action as urged in the Papal Encyclicals and writings.

The Labor Guild

Meetings: Third Monday, Guild Offices, 761 Harrison Ave., Boston

Membership: Labor, Management, Academic and Government Men and Women Working in Labor Relations.
Edward M. Moore: President
Rev. Mortimer H. Gavin, S.J.: Chaplain

The School of Industrial Relations

The Guild sponsors this program of adult education in labor relations. Classes are at the old Boston College High School Building, James Street, Boston: Oct.-Nov.; March-April.

THE JESUIT — SAINT JOSEPH CENTER

Sullivan Square, Charlestown 02129 Est. June 21, 1948
242-2550
Edward T. Connors: Chairman
Rev. Robert T. Tobin, S.J.: Director
The Center conducts two separate programs: its traditional program of spiritual exercises for men and women on Tuesday, Wednesday and Thursday evenings from 7:30 to 9:00. Continuing Education classes in scripture, theology, ethics, psychology and sacraments are popularly presented in five 6-week terms from September through May and are offered nightly Monday through Thursday from 8:00 to 10:00 P.M.

CHRISTIAN FAMILY MOVEMENT
Family Life Bureau

St. William's Hall, 5 Lake Street, Brighton, 02135
Program: Action Groups for the furtherance of Holy and Happy Families.
Rev. William H. Morgan: Federation Chaplain (783-1510)
President Couple: Mr. and Mrs. Gordon J. Cocks, 53 Westwood Rd., Medford 02155 (396-0291).
Treasurer Couple: Mr. and Mrs. Pierce Haley, 19 Maple Park, Newton Centre 02159 (527-6539).

CURSILLO MOVEMENT OF THE ARCHDIOCESE OF BOSTON

783-1510
Rev. William H. Morgan: Spiritual Director, St. William's Hall, 5 Lake Street, Brighton, 02135
Purpose: The Cursillo Movement and Method give those who like the experience in a communal way a new understanding of basic Christian truths and what is fundamental to being a Christian.

OFFICE OF PEACE AND JUSTICE
Paulist Center Community

5 Park Street, Boston 02108
742-4461
Lawrence Kessler, Director

Keohane Wine Company, Inc.

The Oldest Altar Wine Company in New England

Serving the Church for over Fifty-Five Years

SACRAMENTAL WINES

Ecclesiastically Approved

California and New York State

J. PAUL KEOHANE

340 C Street South Boston, Massachusetts 02127 Dial 282-5660
965-0142 (Home)

Society of St. Vincent de Paul

Established in Boston, 1861

Legal Name: The Particular Council Society of St. Vincent de Paul of the City of Boston

294 Washington St., Boston 02108 542-0883

Salvage Department, 542-6924

ARCHDIOCESAN CENTRAL COUNCIL

William B. Duffy: President
Daniel I. Cronin: Executive Secretary
Headquarters for Particular Councils in Boston, Brockton, Lawrence, Lowell, Lynn and Salem, comprising 237 parish Conferences.

PARTICULAR COUNCIL OF BOSTON

John J. Sullivan: President
Daniel I. Cronin: Executive Secretary
Central Office for 150 parish Conferences in Boston and vicinity; also for supervision of the Salvage Bureau, 1280 Washington Street, Boston, 542-6924.

MISCELLANEOUS SOCIAL SERVICES

CATHOLIC SERVICEMEN'S BUREAU

ARCHDIOCESE OF BOSTON
49 Franklin St., Boston 02110 Est. 1951
426-1797
Rev. Msgr. John E. Kinchla: Director
Spiritual aid to Catholic servicemen and servicewomen of the Archdiocese of Boston.

CHRIST CHILD SOCIETY OF GREATER BOSTON, INC.*
74 Fresh Pond Parkway, Cambridge 02138 Est. 1936
868-6585
Mrs. Leo J. Carr: President
Summer Day Camp; Layette Service; Christmas Gift Project for Greater Boston; Cooperating Agency with Archdiocesan Program of Service to Spanish-Speaking.
*Formerly conducted Mary Merrick Center, Kinnaird St., Cambridge.

VETERAN ADMINISTRATION HOSPITAL SERVICE

NATIONAL CATHOLIC COMMUNITY SERVICE
49 Franklin St., Boston 02110 Est. 1946
426-1797
Rev. Msgr. John E. Kinchla: Moderator
Aid to disabled veterans in the following hospitals:
Bedford V. A. Hospital
Jamaica Plain V. A. Hospital
West Roxbury V. A. Hospital
Brockton V. A. Hospital

UNWED EXPECTANT MOTHERS

St. Mary's Home for Unwed Expectant Mothers

DAUGHTERS OF CHARITY OF ST. VINCENT DE PAUL
90 Cushing Ave., Dorchester 02125 Est. Oct., 1874
436-8600
Sister Mary Bernadette Doyle: Administrator
Archdiocesan Home For Unwed Mothers under administration of St. Margaret's Hospital.
Admission through appropriate agency or St. Margaret's Hospital.
Capacity: 28 beds.

NURSING AND HEALTH SERVICES

Immaculate Heart of Mary Convent

LITTLE SISTERS OF THE ASSUMPTION
45 Magnolia St., Dorchester 02125 Est. 1947
442-1880
Sister Anne Mary: Superior
A family-centered nursing service which provides for professional nursing care in the home under medical supervision. The acutely ill, the convalesent, pre and post-partum conditions and the terminally ill as well as health supervision and promotion are the types of patients considered. Child supervision and homemaking as ancillary services are offered only as extensions of the nursing service. The program is geared to aid the family maintain its integrity as a family unit during times of stress due to illness.
Community: 7 Professed Sisters.
Legal Name: The Little Sisters of the Assumption, Inc.

Pernet Family Health Service of Lynn

LITTLE SISTERS OF THE ASSUMPTION
55 Lynn Shore Drive, Lynn 01902 Est. May 1951
598-3566
Sister Mary Albina: Superior
Free Nursing Service in homes of needy at times of crisis.
Priests from Holy Family Church, 593-6672: Chaplains
Legal Name: Pernet Family Health Service of Lynn, Inc.

Laboure Center, Inc.

DAUGHTERS OF CHARITY OF ST. VINCENT de PAUL
371 W. 4th St., South Boston 02127 Est. 1907
268-9670
Sister Sheila: Director
Services: Nursery School and Educational Day Care for children (3-5 years), capacity 60 children; Visiting Nurse Service which provides skilled nursing care in homes; Social Service; Home Management Unit; Clinics; Mental Health; Dental; Podiatry; St. Margaret's Maternity and Infant Satellite Clinic; Home Visiting; Youth, Parent and Golden Age Club activities; Spanish Apostolate.
Legal Name: Laboure Center, Inc.

SERVICE TO PRISONERS

Guild of Our Lady of Ransom

ARCHDIOCESE OF BOSTON
Room 5, Ellis Building Est. Dec. 1948
409 W. Broadway, South Boston 02127
269-4554
His Eminence, Humberto Cardinal Medeiros: President ex-officio.
Rev. John J. Foley: Executive Director, Treasurer
Gerald J. Connor: President
John P. Connolly: Vice President
Helen M. Fish: Secretary
Catherine D. Clinton: Recording Secretary
Working through the Chaplains, the Guild endeavors to afford spiritual and temporal aid to inmates and ex-inmates of penal institutions; to help in proper rehabilitation of inmates and assist ex-inmates in need; to try, in every manner, to educate in the necessity of respect for the law and the preservation of good order in the Community.

Dominican Sisters of Bethany Convent

204 Ridge St., Millis 02054 Est. 1960
376-8262
Sister Mary of Christ: Superior
Rehabilitation of women prisoners by the religious life in full union with other Sisters.
Legal Name: Dominican Sisters of Bethany, Inc.

LAY APOSTOLATE OF THE AGING

Mrs. Walter J. Love, 55 Beaumont St., Canton (828-0728), 02021, Chairman.
Activity: Archdiocesan Program providing Social contact to shut-ins confined to Nursing Homes within the Greater Boston area.

SERVICE TO SPANISH SPEAKING

El Centro del Cardenal

ARCHDIOCESE OF BOSTON
1365-1375 Washington St., Boston 02118 Est. 1957
542-9292
Rev. Ernest T. Serino: Director
Rev. Jose Berreute, S.D.B., Sister Maria Fernandez, O.SS.R., Sister Phyllis Caggiano.
Hours: Mon.-Fri.: 9:00 A.M.-5:00 P.M.
Job Center; Housing Assistance; Counselling; College Students Volunteer Program for Children and Teen Agers; Tutoring; Arts and Crafts; Recreation; Rehabilitation; Nutrition Clinic; Employment Office (D.E.S.); Work Incentive Program (D.E.S.); Cooking Classes; Used Clothing Outlet and Thrift Shop.
Legal Name: The Cardinal Cushing Center for the Spanish Speaking.

Programs

Every Night: Program of Recreation, English Tutoring.
Sunday: General Social Hour following Mass.
Monday: Tutoring, 7:00 P.M.
Tuesday: Legion de Maria, Spanish Class, Tutoring.
Saturday: Children's Field Trips; School of Religion: 10:00 A.M.-12:00 Noon.
Home Visiting: Priests attached to Center and Case Workers.

SPANISH APOSTOLATE Archdiocese of Boston

Coordinator:
Rev. Richard M. Horigan
75 Union Park Street
Boston, Mass. 02118
423-3242
Lay Coordinator:
Mr. Hernan Machicado
69 Evans Street
Watertown, Mass. 02172
924-1689

Archdiocesan Office

Cardinal Cushing Center for the Spanish Speaking
1365-1375 Washington Street
Boston, Mass. 02118
542-9292

Parishes Serving the Spanish Speaking Communities
(Consult local Parish listings Pages 19-123 for times.)

BOSTON
Cathedral of the Holy Cross, Boston
St. Patrick's, Roxbury
Mission Church, Roxbury
St. Mary of the Angels, Roxbury
St. Paul's Church, Dorchester
St. Kevin's Church, Dorchester
St. Christopher's Church, Dorchester
Blessed Sacrament, Jamaica Plain
Our Lady of Lourdes, Jamaica Plain
St. Vincent's Church, South Boston
St. Columkille's Church, Brighton

OUTSIDE BOSTON
St. Mary's Church, Brookline
St. Mary's Church, Cambridge
St. Rose's Church, Chelsea
St. Stephen's Church, Framingham
St. James' Church, Haverhill
Immaculate Conception, Lawrence
St. Mary's Church, Lawrence
Holy Rosary Church, Lawrence
St. Patrick's Church, Lowell
Immaculate Conception, Lowell
Nueva Esperanza Chapel, Lowell
St. Joseph's Church, Lynn
St. John's Church, Peabody
St. Mary's Church, Waltham
St. Charles Church, Woburn
St. Patrick's Church, Brockton
Immaculate Conception, Salem

BE SURE TO USE OUR ADVERTISERS — THEY MAKE THIS DIRECTORY POSSIBLE!

Catholic Charitable Bureau of the Archdiocese of Boston, Inc.

President, His Eminence Humberto Cardinal Medeiros, D.D.
Archdiocesan Director, Rev. Msgr. Eugene P. McNamara, A.C.S.W.
Assistant Archdiocesan Director, Mr. James C. Nolan, M.S.W.
Administrative Assistant, Rev. Thomas D. Corrigan, M.S.W.
27 School Street, Boston 02108
523-2478
Archdiocesan Drug Program — "Life Resources"
Director, Rev. C. Melvin Surette
7 Marshall Street, Boston 02108
227-8766

Counseling service to unwed parents
Planning for Maternity Home Service for unwed mothers
Family Home Program for unwed mothers
Archdiocesan Drug Program
Family Counseling
Parent-Child Counseling
Services for disturbed juveniles
Family Day Care
Foster Home Program
Catholic Refugee Services
Individual Counseling
Summer Camp Programs
Adoption Services
Alcoholic Program

The Catholic Charitable Bureau is a multiple function agency offering services for families, children and individuals of any or no religious affiliations. Staffed by accredited social workers.

BOSTON
Rev. Msgr. Eugene P. McNamara, ACSW, Executive Director
Rev. Francis X. Irwin, MSW, Assistant Director
10 Derne Street, 02114 (523-5165)

BROCKTON
Rev. Joseph W. Kenney, Director
James W. Buckley, Executive Director
688 North Main St. 02401 587-0815

CAMBRIDGE
Rev. Francis G. O'Sullivan, ACSW, Executive Director
99 Austin Street 02139 547-9566

HAVERHILL
Rev. Paul F. Bailey, ACSW, Executive Director
Rev. Peter J. O'Hara, ACSW, Associate Executive Director
191 Merrimack St. 01830 372-1031

LAWRENCE
Rev. Paul F. Bailey, ACSW, Executive Director
Rev. Peter J. O'Hara, ACSW, Associate Executive Director
430 North Canal Street 01840 685-5930

LOWELL
Rev. Paul F. Bailey, ACSW, Executive Director
Rev. Peter J. O'Hara, ACSW, Associate Executive Director
70 Lawrence Street 01852 452-1421

LYNN
Catholic Family Services of Greater Lynn
Rev. Msgr. John W. Lynch, Director
Margaret G. Deveney, ACSW, Executive Director
121 North Common Street 01902 593-2312

NORTH SHORE AND CAPE ANN
Rev. John B. McCormack, ACSW, Executive Director
3 Margin Street, Peabody 01960 1 + 532-3600

SOMERVILLE
Rev. Francis G. O'Sullivan, ACSW, Director
190 Highland Avenue 02143 625-1920

CATHOLIC RELIEF SERVICES
Rev. Francis X. Irwin, Archdiocesan Director
10 Derne Street, Boston 02114 523-5165
Resettlement of refugees and immigrants in cooperation with the Department of Immigration, U.S. Catholic Conference.

ALCOHOLIC INTERVENTION CENTER
Alcoholic Intervention Center of Brockton
688 North Main Street, Brockton 02401 588-2200

SUMMER CAMPS FOR CHILDREN
Catholic Charitable Bureau of Boston Vacation House, Sunset Point, Nantasket.
Lowell Catholic Charitable Bureau Camp, Pelham, New Hampshire.

AFFILIATED ORGANIZATIONS

Boston
Guild of the Infant Saviour
Junior Guild of the Infant Saviour
Proparvulis Club

Brockton
Guild of Greater Brockton Catholic Charities Centre

Lowell
League of Catholic Women of Lowell

Lynn
Infant of Prague Guild

Salem
North Shore Catholic Charity League

Somerville
St. Gerard's Guild
Thrift Shop 633-9288

John Terrence O'Duggan Studio
Designers and Craftsmen
in
Stained, Leaded and Faceted Glass
ONE SIXTEEN ST. BOTOLPH STREET BOSTON, MASSACHUSETTS 02115
KEnmore 6-3310
MEMBER OF THE STAINED GLASS ASSOCIATION OF AMERICA

Family Counseling & Guidance Centers, Inc.

President: Robert E. Dobbyn
Vice Presidents: Frank B. Maher, William E. Tilburg
Executive Director: Rev. Msgr. Joseph T. Alves, D.S.W.
Associate Director: Rev. Dennis F. Twomey, Ph.D.
Assistants:
Rev. George A. Carrigg, M.S.W., Rev. Mario Serino, M.S.W.
Rev. Richard J. Craig, M.S.W., Rev. Robert J. Butler, M.S.W.
Legal Name: Family Counseling & Guidance Centers, Inc.

Counseling services for families and individuals experiencing difficulties of a marital, parent-child or personal adjustment nature. In addition to parents, treatment is offered to children, adolescents, young adults and older adults including clergy and religious. Adjunct services for older persons includes social contact volunteers for isolated elderly persons. Parent-group education and individual and group treatment of adolescents is also provided. Consultation to schools, seminaries, religious communities, clergy. Clinic licensed by Mass. Department of Public Health.

Staff: Professionally trained casework therapists, psychiatrists and psychologists.
Appointment Hours: 9-9 Monday, Tuesday, Wednesday, Thursday; 9-5, Friday.

Administrative Office
49 Franklin Street, Boston 02110 542-0903
Rev. Msgr. Joseph T. Alves, Executive Director
A. C. Zarkadas, M.S.W., Clinical Director

Adolescent Treatment Center
49 Franklin Street, Boston 02110 542-0903
Serving entire Metropolitan area

Family Counseling Center
49 Franklin Street, Boston 02110 542-0903
Serving Greater Boston
Joseph H. LaLiberte, M.S.W., Supervisor

Family Counseling Center
2 Orchard Lane, Danvers 01923 774-6820
Serving Essex County and Contiguous Communities in Northern Middlesex County
Warren Primiano, M.S.W., Supervisor

Family Counseling Center
350 Worcester Road, Framingham 01701 875-0648
Serving Framingham, Wellesley, Marlboro and surrounding communities
R. Raymond Ward, M.S.W., Supervisor

Family Counseling Center
1159 Hancock Street, Quincy 02169 773-5731
Serving Quincy, Braintree, Weymouth and South Shore communities
Gerard J. Vitti, M.S.W., Supervisor

Special Services to Older Persons
49 Franklin Street, Boston 02110 542-0903
Pre-retirement and other adjustment problems of older citizens
Mrs. Dorothy Mulvey

Massachusetts State Circle Daughters of Isabella

STATE CHAPLAIN
Rev. Msgr. Joseph A. Beatty
55 Commercial Street
Weymouth, MA. 02188

STATE REGENT
Miss Claire A. Bertrand
52 Granby Street
Springfield, MA. 01108

STATE VICE-REGENT
Miss Marie P. Hart
Gilbert Street
North Brookfield, MA.

Motto: UNITY, FRIENDSHIP, CHARITY, SANCTITY

Membership open to Roman Catholic Women
16 years of age or over
Fifty-four Circles throughout the State of Massachusetts

HUB DOOR CHECK CO.

BUILDERS HARDWARE

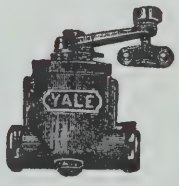

SALES & SERVICE
All Kinds of Closers
Guaranteed
Two Years

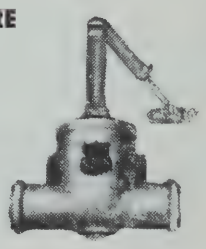

- Expert Locksmithing — Cylinders Set, Mastered
- Specialists on All Kinds of Floor Checks
- All Repair Work Guaranteed For One Year

36 BROMFIELD STREET
BOSTON, MASS. 02108

Tel. 542-5314

BE SURE TO USE OUR ADVERTISERS — THEY MAKE THIS DIRECTORY POSSIBLE!

BUYERS' AND ADVERTISERS' GUIDE

A

Abbey Victoria Hotel (New York) 212-246-9400 205
Academy of Notre Dame, Tyngsboro 1+649-7611 214
AFA Protective Systems, Inc. 426-6224 167
Albany Carpet Cleaning Co. 782-4200 224
Allied Flag Co., 876-0574 54
Allied Publishers—Cook Books 267-2211 227
Alpine Inn & Motor Lodge 1+603-356-2369 172
American Fire Equipment Co. 449-1310 122
America's Best Chocolate, Inc. 332-9059 53
Aquinas Junior College, Milton 698-7511 90
Aquinas Junior College, Newton 244-8134 90
Araban Coffee Company 423-2760 151
Armchair Races 212-327-2248 41
Assumptionist Center 731-3380 42
Assumption Mutual Life Co. 475-4831 21
Astor Exterminating Company 242-4200 114
Atlas Alarm Corp. 337-6535 110
Emergency Service 337-8866
Austin Preparatory School 944-4900 174
Automatic Fire Alarm Company (See AFA Protective, etc.) 167

B

Bachrach KE 6-4730 10-11
Barker, Charlotte 1+334-3804 213
Berecz Co., Inc. Stephen 658-6160 66
Blouin Inc., Charles P. 272-6114 66
Boston Blacktop Corporation 1+655-1542 161
Boston College High School 436-3900 104
Boston Edison Company 424-2000 32
Boston Gas Company 522-5600 44
Boston School for the Deaf 963-8150 90
Boston Textile Co. 542-8630 89
Bradley Company, Milton 413-525-6411 171
Bresnahan Travel Agency, Inc. 593-0100 132
Brophy & Ryan Inc. 742-0170 120
Brush Hill Transportation Co. 436-4100 201
Burns International Security Services. Inc. 254-5200 66

C

Cafe Marliave 423-6340 38
Camp Mishannock Alpha 1+746-0790, 746-2374 102
Canniff & Sons Inc., W. C. 323-3690 161
Campion Hall Retreat House 1+685-6371 92
Canobie Lake, Salem, N. H. 603+893-3506 28
Cantwell Construction Co., Inc. 268-2843 110
Carroll, Inc., William S. 232-1375 27
Castle Marble Co., Inc. 592-8690 108
Castle Junior College 603-893-6111 217
Catholic Association of Foresters 536-8221 52
Catholic Daughters of America 361-3283 202
Cenacle Retreat House 254-3150 92
Charles Bank Trust Co. 864-4444 54
Charlotte Baker 1+334-3804 213
Christian Formation Center 1+851-6711 92
Church Weekly Inc. 783-1163 77
Coin Equipment Sales Co. 899-8823 116
Colpitts Travel Center 426-6200 133
Comeau-Butler Wines Inc. 395-8800 91
Commercial Supply Co. 876-2466 54
Concord Studio of Ecclesiastical Art 868-2919 184
Copley Motor Tours 266-3500 176
Country Day School of the Sacred Heart 244-4246 174
Cronin Grover Inc. 894-1000 7
Cronin, Joseph L., Gowns 344-9567, 876-6300 16

D

DaPrato Co., A. 242-1285 232
Daughters of Isabella 413-736-4717 200
Nancy Howard De Bruyn 698-2605 229
De Coste & Son, George 665-3198 118
Dinn Boston Chain Link Fence Co., Inc. 288-2820 161
Dominican Academy 1+695-6441 74
Dominican Kindergarten 1+695-1675 74
Dominicans at Dover 785-0124 92
Don's Contract Sales Inc. 666-9700 228
Don's Mattress Service, Inc. 523-2640 141
Don Orione Madonna Shrine 569-2100 88
Duffy, James J. 242-0094 95
Dunn Co., D. 522-3300 26

E

Egan, Thomas P., Inc. 1+679-8400 84
Eagle Flag Co. 472-8242 104
Eastern Point Retreat House 1+283-0013 92
Edison Chemical Co. 442-0270 51
Elbery Motor Co., Inc. 547-3820 122
Emkay Candles 603-622-5861, 749-2427, 862-4961 35
Emmanuel College 277-9340 218
Espousal Center 893-3465 92

F

Fandel Press, Inc. 524-0203 212
Fantasia 354-0285 219
Fatima Shrine 1+429-2144 68
First National Stores 623-2400 180
Fontbonne Academy 696-3241 90
Foote & Co., H. W. 782-8094 4
Franciscan Missionaries of Mary 254-3800 46
Franklin Printing Service 773-7171 82
Frost & Higgins Co. 272-4257 221

G

Gas, Incorporated 1+458-1231 76
Gerrits & Co., M. H. 426-2974 137
Gestetner Corporation 444-8570 56
Gilbert Fund Raising Service 332-9059 53
Gill, Inc., John C. 782-1974 106
Golden Associates 426-6984 114
Gormley Funeral Homes 524-2323, 323-8600 33 & 41
Granite City Coal & Oil Co., Inc. 472-0888 100
Greater Boston Enterprises 325-2371 86
Grenier Print Shop 522-2225 39
Groom & Co., Inc., Thomas 523-5040 219
Grover Cronin Inc. 894-1000 7

H

Hanley Oil Co., Inc. 268-1000 180
Harrity, Richard T., Co., Inc. 1+562-9571 75
Hart Bros., Caterers, Inc. 963-5070 227

GROUP CHARTER COACH TOURS

• UNITED STATES • CANADA • MEXICO

CUSTOM PACKAGE PLANS TAILORED TO YOUR TASTE

CANADIAN PILGRIMAGES TO ALL SHRINES

WASHINGTON EDUCATIONAL TOURS

• COMPLETELY INSURED • REASONABLE RATES

• MODERN COMFORTABLE AIR CONDITIONED COACHES

BRUSH HILL TRANSPORTATION CO., INC.

Agents for Plymouth and Brockton St. Rwy. Company

109 Norfolk St., Dorchester, Mass. 02124 Tel. 436-4100

LAWRENCE A. ANZUONI, President

Hart Travel Service 643-3630 132
Hibernia Savings Bank 227-9031 23
Hiemer & Co., Edward W., Clifton, N.J. 201+772-5081 96
Higgins Company, J. C. 787-9800 60
Higgins Co., Inc., M. Frank 787-5710 122
Hillyard Sales Co. (Eastern Division) 969-4517 83
Hogan Tire Centers 933-4000 220
Home Savings Bank 723-1600 60
Hood & Sons, H. P. 242-0600 180
Hub Cleaning Co., CA 7-5167 173
Hub Door Check Co. 542-5314 200

I

Ideal Uniform Company 426-1036 114
Irish International Air Lines 482-2770 223

J

J. M. Construction Corp. 449-3770 65
Jackson School 969-1537 90
Jimmy's Harborside Restaurant HA 6-6444 215
Johnston Funeral Home 696-4544 94
Jolly Cholly Inc. 617-699-8061 78
Jordan Marsh Company 426-9000 46

K

Kaler Carney Liffler & Co. Inc. 542-7460 24
Keane Fire & Safety Equipment Co. 899-6565 116
Kemper & Co., Inc., James S. 848-2550 30
Kendal Furniture Co. 227-3318 60
Kennedy Memorial Hospital 254-3800, 783-9505 46
Keohane Wine Co. 282-5660, 965-0142 197
Kneeler Pad Manufacturers 729-8061 86
Knowles Brothers, Inc. 472-6840 104
Knowles Church Contractors 436-2620 27

L

Laboure Junior College, Boston 296-8300, Ext. 401-(2) 225
L. C. B. A. 524-1966 122
La Salette Shrine 1+356-3266 92
League of Catholic Women 566-1533 137
Lincoln Park 1+617-999-6984 34
Lynn Ladder & Scaffolding Co., Inc. 598-6010 83

M

Mack Miller Candle Co. 1+964-5630, 603-669-3246 120
Major Theatre Equipment Corporation 542-0445 87
Makepeace Inc., B. L. 267-2700 173
Marian Court Secretarial School 595-6768 217
Marian Manor 268-3333 225
Maristhill, Inc. 893-0240 117
Marist Missionary Sisters 899-1484 117
Marliave Restaurant 423-6340 38
Massachusetts Catholic Women's Guild 924-6241 205
Massachusetts Co-operative Bank 265-6220 49
McCartin Co., Frank P. 1+454-9101 81
McGinn Bus Co. 592-0100 195
McNamara Inc., J. H. 782-3350 54
Medeiros Color Studio (617)-673-8361 5
Mercier & Sons, A. J. 523-6884 81
Merrimack College 1+683-7111 172
Merrimack Montessori School 1+374-6103 90
Metropolitan Petroleum 288-1100 38
Michaud Bus Lines 284-2650 211
Milton Bradley Co. (413)-525-6411 171
Miramar Retreat House 1+585-2460 92
Mission Church 445-2600 36
Missionary Society of St. James the Apostles 742-4715 42
Modernfold Co. 235-2086 143
Mont La Salle Wines 395-8800 91
Moran Company, The Martin J. 212+PE 6-9550 3
Moran Travel Bureau Inc., HA 6-1776 132
Mt. Alvernia Academy 527-5775, 969-2260 50
Mt. St. Joseph Academy 254-8383 90
Mt. St. Mary College 603-485-9536 217
Mt. St. Mary Seminary 603+883-7332 217
Muench-Kreuzer Candle Co., Inc. 862-4961, 603-622-5861, 749-2427 35
Murray Funeral Service, P. E. 325-2000, 522-1110 ..... Inside Front Cover

N

Nancy Howard DeBruyn 698-2605 229
Narcus, Samuel 523-3200 167
National Shrine of Our Lady of LaSalette 1+356-3266 70
Neighbors, The 528-5623, 528-3254 231
Newman Preparatory School 267-4530, 267-7070 50
Newton Academy 244-4246 174
Notre Dame Academy, Hingham 749-5930, 749-4728 214
Notre Dame Children's Class 1+468-1340 214

O

O'Brien, Daniel F., Arlington 643-6767 45
Cambridge 547-8060 55
Somerville 776-3131 110
O'Byrne De Witt Sons, E. 731-5610 133-222
O'Connor & Co., Inc., Thomas 868-7330 62
O'Duggan Studio Inc., J. Terrence 536-3310 199
O'Toole Co. 449-3700 164
Our Lady of Fatima 1+429-2144 68
Our Lady of LaSalette 1+356-3226 70
Our Lady of Nazareth Academy 391-6437 72
Our Lady of Perpetual Help 445-2600 36

P

Paragon Park 925-0115, 542-8000 48
Paulist Center 742-4460 64
Payne Co., F. S. 547-9000 106
Pilot Publishing Co. 482-4316 6
Propagation of the Faith 542-1776 210
Putnam & Co., Inc. F. L. 423-3410 81

R

R. & M. Wood Products, Inc. 254-4571 22
Redemptoris Fathers 445-2600 36
Regis College 893-1820 172
Reid & Hurley Travel Service 696-1894 133
Religious Education Consultants, Inc. 332-8806 99
Riley & Co., P. J. 445-0800 ..... Inside Back Cover
Roberts, E. J. Landscaping Co. 396-8244, 284-2327 106
Rocky Point Park 401+737-8000 58
Rosary Academy 924-1717 74
Rose Therese Cap & Gown Co. 344-6871, 344-4381, 344-6871 2
Rose Therese Outfitters 876-6300, 876-6301 50

S

Sacred Heart Elementary School 1+746-2113 102
Sacred Heart High School 1+746-2374 102
Sacred Heart Hospital 603+627-7631 217
Sacred Heart Pre-Primary School 1+746-0350 102
St. Anthony's Shrine 542-6440 18
St. Elizabeth's Hospital 782-7000 209
St. Francis Chapel 18
St. Francis Friary 603+964-5559 92
St. Gabriel's Retreat House 782-4641 92
St. John's Preparatory School 662-9489 174
St. Joseph's Educational Clinic 527-3560 90
St. Mel Day School 1+283-1700 74
Saint Michel Liturgical Arts Inc. 426-2333 1
St. Patrick's Manor 1+879-8000 165
St. Paul Catholic Book & Film Center 522-8911 42
St. Sebastian's Country Day School 244-1456 174
Salvatorian Center 1+683-2959 92
Sancta Maria Hospital 868-2200 183
Sexton & Son, Albert W. 698-2544 82
Shea Co., Inc., John F. 298-0356 114
Sheehan Co., Matthew F. 426-3921 165
Simplex Time Recorder Co. 491-0313, 1+683-9437, 632-2500 96
Sisters of Charity of Nazareth 391-6437 72
Sister Disciples of Divine Master 482-0978 72
Sisters of Divine Providence 1+746-2374 102
Ski Spree Rentals 696-8727 176
Society of St. James the Apostle 742-4715 42
Spaulding Brick Co., Inc. 666-3200 80
Stanton Co. 1+757-3888 38
Statler-Hilton Hotel 426-2000 6
Stetson Co., M. D. 269-0555 169
Stonehill College 238-2052 172
Sullivan Bros. 1+458-6333 166
Sullivan Confectionery Inc., J. L. 825-1209 29

T

Tally's (401) 331-4400 17
Toomey, R. J. 1+757-3888 38

U

Union National Bank of Lowell 1+455-5411 77
United Sales & Service 454-7389 483-7653, 265-4411 16
University Cap & Gown Co., Inc. 1+686-4566 79
Ursuline Academy 326-6161 226

V

Volpe Construction Co. 322-8430 153

W

Wainwright & Co., H. C. 723-7300 59
Walker, John M. Co., Inc. 524-5200 63
Wal-Lex Car Wash 899-4273 116
Walnut Park (Montessori) School 969-9208 90
Walsh Brothers, Inc. 876-0375 40
Waltham Chemical Co. 893-1810 116
Waterman & Sons, J. S. 536-4110 82
Waushakum Montessori School 1+872-4642 90
Welch, Corp., Albert J. 254-7550 96
Whalom Park Amusement Co. 1+342-3707 20
White Fuel Corporation 268-4500 120
Winnisquam House and Motor Inn 603+524-2708 176
Workingmen's Co-operative Bank 523-4280 120

Massachusetts Catholic Daughters of America

MOTTO — Unity and Charity

STATE OFFICERS 1972 - 1974

Spiritual Director — His Excellency, Humberto S. Medeiros
State Chaplain — Rev. Msgr. John F. X. Harney
State Junior Chaplain — Rev. Henry F. Barry

State Regent — Mrs. Angelo V. Berlandi
2nd Vice State Regent — Miss M. Josephine Doherty
1st Vice State Regent — Mrs. Edward A. Walsh
State Secretary — Mrs. Charles Wallace
State Treasurer — Mrs. Leon Provost

Always, The Boston Catholic Directory is grateful to the large number of advertisers who annually make use of it in order to bring their excellent products to the attention of subscribers to The Directory. And, always, The Directory accepts ONLY the advertisements of reputable business concerns.

That it may render invaluable assistance to subscribers, the classified ADVERTISERS AND BUYERS GUIDE contains 329 different product and service classifications. Pastors, executives, institutions, administrators of federal, state, city and town departments, and those important people — heads of families — will find "only the best" advertised in the foregoing columns.

Mentioning The Boston Catholic Directory, when you are making a purchase, will ensure the continuance of this excellent service.

A

ACADEMIC ATTIRE
Rose Therese Cap & Gown Co. 344-6871, 344-4381 ... 2
Rose Therese Outfitters 876-6300 ... 50
Stanton Co., Worcester 1+PL 7-3888 ... 38
University Cap & Gown Co., Inc. 1+686-4566 ... 79

AIR CONDITIONING, HEATING, VENTILATING
Boston Gas Co. 522-5600 ... 44
Granite City Coal & Oil Co., Inc. 472-0888 ... 100
Riley & Co., P. J. 445-0800 ... Inside Back Cover

AIRLINES
Irish Air Lines 482-2770 ... 223

ALARM SYSTEMS
Atlas Alarm Corporation 337-6535 (Emergency 337-8866) ... 110

ALTAR LINENS
Boston Textile Co. 542-8630 ... 89
Sister Disciples of Divine Master 482-0978 ... 72

ALTARS
Castle Marble Co., Inc. 592-8690 ... 108
DaPrato Co., A. 242-1285 ... 232
Knowles Brothers, Inc. 472-6840 ... 104
Knowles Church Contractors 436-2620 ... 29
Saint Michel Liturgical Arts, Inc. 426-2333 ... 1
Tally's (401) 331-4400 ... 17

ALTAR WINES
Guasti Altar Wines (Thomas P. Egan, Inc.) 1+679-8400 ... 84
Keohane Wine Co. Inc. 282-5660, 965-0142 ... 197
Mont La Salle (Comeau-Butler, Inc.) 395-8800 ... 91

AMERICAN FLAGS
Allied Flag, Co. 876-0574 ... 54
Eagle Flag, Co. 472-8242 ... 104

AMUSEMENTS
Canobie Lake, Salem, N.H. 603+893-3506 ... 28
Jolly Cholly, Inc. 1+699-8061 ... 48
Lincoln Park 1+WY 9-6984 ... 34
Paragon Park 925-0115—542-8000 ... 48
Rocky Point Park 401+737-8000 ... 58
Whalom Park Amusement Co. 1+342-3707 ... 20
If no answer 1+343-6454

ANNIVERSARY RECEPTIONS
Fantasia 354-0285 ... 219
Statler-Hilton Hotels 426-2000 ... 6

ART AND DRAWING SUPPLIES
Makepeace Inc., B. L. 267-2700 ... 173
Milton Bradley Co., Springield (413) 525-6411 ... 171

ARCHITECT-ENGINEERING SUPPLIES
Makepeace Co., B. L. 267-2700 ... 173

ASBESTOS CURTAINS
Major Theatre Equipment 542-0445 ... 85

AUDIO VISUAL EQUIPMENT
Major Theatre Equipment 542-0445 ... 85

AUTOMOBILE ACCESSORIES
Hogan Tire Centers 933-4000 ... 220

AUTOMOBILES
Elberry Motor Co., Inc. 547-3820 ... 122

AWARDS
Eagle Flag Co. 472-8242 ... 104

B

BAND UNIFORMS
Ideal Uniform Co. 426-1036 ... 114

BANKS
Charles Bank Trust Co. 864-4444 ... 54
The Hibernia Savings Bank 227-9031 ... 23
Home Savings Bank 227-3850 ... 180
Massachusetts Co-operative Bank 265-6220 ... 49
Union National Bank of Lowell 1+455-5411 ... 77
Workingmen's Cooperative Bank 523-4280 ... 120

BANNERS
Eagle Flag Co. 472-8242 ... 104

BANQUET, BREAKFAST, WEDDING FACILITIES
Fantasia 354-0285 ... 219
Hart Bros., Caterers 963-5070 ... 227
Statler-Hilton Hotel 426-2000 ... 6

BAZAAR SUPPLIES
Arm Chair Races 327-2248 ... 41

BEACHES
Canobie Lake, Salem, N.H. 603+893-3506 ... 28
Paragon Park 925-0115, 542-8000 ... 48

BEANO SUPPLIES AND EQUIPMENT
Greater Boston Enterprises 325-2371 ... 86

BEDDING—INSTITUTIONAL
Boston Textile Co. 542-8630 ... 89
Don's Contract Sale's, Inc. 666-9700 ... 228
Don's Mattress Service, Inc. 523-2640 ... 141

BLACKTOPPING
Boston Blacktop Corporation 1+655-1542 ... 161

BLANKETS
Boston Textile Co. 542-8630 ... 89

BLINDS
Walker Co. Inc., John M. 524-5200 ... 63

BLUEPRINTS AND REPRODUCTIONS
Makepeace Inc., B. L. 267-2700 ... 173

BOOKKEEPING SYSTEMS
Groom & Co., Inc., Thomas 523-5040 ... 219
Harrity Co., Inc., Richard T. 1+562-9571 ... 75

BOOKS
St. Paul Catholic Book Center 522-8911 ... 42
Sheehan, Matthew F. Co. 426-3921 ... 165

BOTTLE GAS
Gas, Inc. 1+458-1231 ... 76

BOWLING ALLEYS
Whalom Park 1+342-3707 ... 20

BOY'S CLOTHING
Grover Cronin, Inc. 894-1000 ... 7

BRICK COMMON-FACE-GLAZED
Spaulding Brick Co., Inc. 666-3200 ... 80

BRICKS AND TILES
Spaulding Brick Co., Inc. 666-3200 ... 80

BROKERS
Putnam & Co., Inc., F. L. 542-2340, 423-3410 ... 81
Wainwright & Co., H. C. 482-4000, 723-7300 ... 59

BUILDERS' HARDWARE
Hub Door Check 542-5314 ... 200

BUILDING REPAIR
Cantwell Construction Co., Inc. 268-2843 ... 110

BULLETINS
Church Weekly, Inc. 783-1163 ... 77

BURGLAR ALARM SYSTEMS
Atlas Alarm Corp. 337-6535 (Emergency Service 337-8866) ... 110

BUSES
Brush Hill Transportation Co. 436-4100 ... 201
Carroll, Inc., William S. 232-1375 ... 27
Copley Motor Tours 266-3500 ... 176
McGinn Bus Co. 592-0100 ... 195
Michaud Bus Lines, Inc. 284-2650 ... 211

BUSINESS FORMS
Fandel Press Inc. 524-0203 ... 212

BUSINESS INSURANCE
Assumption Mutual Life Co. 475-4831 ... 21

C

CYO UNIFORMS
Ideal Uniform Co. 426-1036 ... 114

CAMPS
Camp Mishannock 1+746-0790 ... 102

CANDLES
Egan, Thomas P. Inc. 1+679-8400 ... 84
Emkay Candles 862-4961, 603-622-5861 749-2427 ... 35
Mack Miller Candle Co. 1+964-5630, 603-669-3246 ... 102
Muech-Kruezer Candle Co., Inc. 862-4961, 603-622-5861, 749-2427 ... 35
Will & Baumer 1+679-8400 ... 84

CANDY
America's Best Chocolate, Inc. 332-9059 ... 53
Duffy, James J. 242-0094 ... 95
Gilbert Fund Raising Service 332-9059 ... 53
Rose Therese Cap and Gown Co. 344-4381, 344-6871 ... 2
Sullivan Confectionery Inc., James L. 825-1209 ... 29
United Sales & Service 454-7389, 483-7653, 265-4413 ... 16

CAPS AND GOWNS
Cronin, Joseph L., Gowns 876-6300, 344-9567 ... 16
Rose Therese Cap & Gowns Co. 344-6871 ... 50
Stanton Co., The 1+PL 7-3888 ... 38
Toomey, R. J. 1+757-3888 ... 38
University Cap & Gown Co., Inc. 1+686-4566 ... 79

CARPET CLEANING
Albany Carpet Cleaning Co. 782-4200 ... 224

CARPET LAYING
Albany Carpet Cleaning Co. 782-4200 ... 224

CARPETS
Albany Carpet Cleaning Co. 782-4200 ... 224
Higgins Inc., M. Frank Co. 787-5710 ... 122
Gill, Inc., John C. 782-1974, 787-5710 ... 106
Knowles Brothers, Inc. 472-6840 ... 104

CAR WASH
Wal-Lex Car Wash 899-4273 ... 116

CASSOCKS
Gerrits & Co., M. H. 426-2974 ... 137
Toomey, R. J. 1+757-3888 ... 38

CATERERS
Fantasia 354-0285 ... 219
Hart Bros., Caterers 963-5070 ... 227

CATHOLIC ORGANIZATIONS
Alofa Malia 899-1484
Catholic Association of Foresters 536-8221 ... 52
Catholic Daughters of America 361-3283 ... 202
Daughters of Isabella 413-736-4717 ... 200
Father Jim Hennessey Club 542-1776
L.C.B.A. 524-7966 ... 129
League of Catholic Women 566-1533 ... 127
Mass. Catholic Women's Guild 924-6241 ... 205
Propagation of the Faith, Inc. 542-1776 ... 210
Sen Fu Club 542-1776
Society of St. James, the Apostle 742-4715 ... 42

CATHOLIC PUBLICATIONS
Boston Catholic Directory 542-8393
The Pilot 482-4316 ... 6

CEMENT BRICK
Spaulding Brick Co., Inc. 666-3200 ... 80

CERAMICS
Sister Disciples of Divine Master 482-0978 ... 72

CHARM COURSE
Charlotte Barker 1+334-3804 ... 213

CHARTER BUSES
Copley Motor Tours, Inc. 266-3500 ... 176

CHORAL ROBES
Joseph L. Cronin, Gowns 876-6300, 344-9567 ... 16

CHILDREN'S CLOTHING
Grover Cronin, Inc. 894-1000 ... 7

CHINA
O'Toole Co. 449-3700 ... 164

CHRISTMAS CANDY
Sullivan Confectionery Inc., James L. 825-1209 ... 29

CHURCH BUDGET SYSTEMS
Harrity Co. Inc., Richard T. 1+562-9571 ... 75

CHURCH DECORATORS
Concord Studio of Ecclesiastical Art 868-2919 ... 184
H. W. Foote & Co. 782-8094 ... 4
Mercier & Son, A. J. 523-6884 ... 81
Saint Michel Liturgical Arts Inc. 426-2333 ... 1
Sexton & Son, Albert W. 698-2544 ... 82
Tally's (401) 331-4400 ... 17

CHURCH FLAGS
Allied Flags 876-0574 ... 54
Eagle Flag Co. Inc. 472-8242 ... 104

CHURCH FURNITURE
Knowles Brothers Inc. 472-6840 ... 104
Knowles Church Contractors 436-2620 ... 27
Saint Michel Liturgical Arts, Inc. 426-2333 ... 1
Tally's (401) 331-4400 ... 17

CHURCH WINDOW REPAIRING
O'Duggan, J. Terrence 536-3310 ... 199

CIGARS, CIGARETTES, TOBACCO
Duffy, James J. 242-0094 ... 95

CLASSROOM FOLDING PARTITIONS
Knowles Brothers Inc. 472-6840 ... 104
Modernfold 235-2086 ... 143

CLERICAL SUPPLIES AND TAILORS
Gerrits & Co., M. H. 426-2974 ... 137
Richman Bros. 426-2974 ... 137
Toomey, R. J. 1+757-3888 ... 38

COAL
Granite City Coal and Oil Co., Inc. 472-0888 ... 100
Metropolitan Petroleum 288-1100 ... 38
White Fuel Corporation 268-4500 ... 120

CO-EDUCATION
Merrimack College 1+683-7111 ... 172
Newman Preparatory School 267-4530, 267-7070 ... 50
Stonehill College 238-2052 ... 172
COFFEE
Araban Coffee Co. 423-2760 ... 151
COIN COUNTING MACHINES
Coin Equipment Sales Co. 899-8823 ... 116
COLLATOR EQUIPMENT
Gestetner Corp. 444-8570 ... 56
COLLECTION ENVELOPES
Fandel Press Inc. 524-0203 ... 212
Harrity Co., Inc. Richard T. 1+562-9571 ... 75
COLLEGES
Emmanuel College 277-9340 ... 218
Laboure Junior College, Boston 296-8300 Ext. 401 ... 225
Merrimack College 1+683-7111 ... 172
Mt. St. Mary College, Hookset 603+485-9536 ... 217
Regis College 893-1820 ... 172
Stonehill College 238-2052 ... 172
COMMENTATOR-FASHION SHOWS
Charlotte Barker 1+334-3804 ... 213
COMMUNION BREAKFASTS
Statler-Hilton 426-2000 ... 6
COMMUNION, CONFIRMATION, CHOIR ROBES
Joseph L. Cronin, Gowns 876-6300, 344-9567 ... 16
Rose Therese Caps and Gowns 344-4381 ... 2
Stanton Co., Worcester 1+PL 7-3888 ... 38
University Cap & Gown Co., Inc. 1+686-4566 ... 79
CONCRETE
McNamara, Inc., J. H. 782-3350 ... 54
CONSULTANTS (RELIGIOUS)
Religious Education Consultants, Inc. 332-8806 ... 99
CONTRACTORS
Cantwell Construction Company, Inc. 268-2843 ... 110
JM Construction Corporation 449-3770 ... 65
O'Connor & Co., Inc., Thomas 868-7330 ... 62
R. & M. Wood Products, Inc. 254-4571 ... 22
Volpe Construction Co. 322-8430 ... 153
Walsh Brothers Inc. 876-0375 ... 40
Welch, Albert J. 254-7550 ... 96
CONVENTIONS
Statler-Hilton Hotel 426-2000 ... 6
CONVENT FURNITURE
Gill Inc., John C.. 782-1974 ... 106
CONVENT SUPPLIES
Boston Textile Co., 542-8630 ... 89
Don's Contract Sales 666-9700 ... 228
COOPERATIVE BANKS
Massachusetts Cooperative Bank 265-6220 ... 49
Workingmen's Cooperative Bank 523-4280 ... 120
COOK BOOKS
Allied Publishers 267-2211 ... 227
COOKIES
United Sales & Services 454-7389, 483-7653, 265-4411 ... 16
CORRECTIONAL REFORM
Paulist Center 742-4460 ... 64
COUNSELING AND TESTING
Assumptionist Center 731-3380 ... 42
COUNTRY DAY SCHOOL
Country Day School of the Sacred Heart 244-4246 ... 174
CUSTOM WOODWORKING
R. & M. Wood Products, Inc. 254-4571 ... 22

D

DAIRY PRODUCTS
Hood & Sons, H. P. 242-0600 ... 180
DEAF
Boston School for the Deaf 963-8150 ... 90
DECORATORS
H. W. Foote & Co. 782-8094 ... 4
DETERGENTS
Edison Chemical Co., Inc. 442-0270 ... 51
Stetson Co., M. D. 269-0555 ... 169
DEVELOPMENT OFFICE
Marist Missionary Sisters 899-1484 ... 117
DIOCESAN WEEKLY
The Pilot 482-4316 ... 6
DIVORCED CATHOLICS GROUP
Paulist Center 742-4460 ... 64
DOOR CHECKS
Hub Door Check Co. 542-5314 ... 200
DRAPERY HARDWARE
Walker Co., Inc., John M. 524-5200 ... 63
DRAPERIES
Gill Inc., John C. 782-1974 ... 106
Golden Associates 426-6984 ... 114
Major Theatre Equipment Corporation 542-0445 ... 87
Walker Co. Inc., John M. 524-5200 ... 63
DRAPERY SERVICE
Kendal Furniture Co. 227-3318 ... 60
DUMB WAITERS
Payne Co., F. S. 542-9000 ... 106
DUPLICATING EQUIPMENT & SUPPLIES
Gestetner Corporation 444-8570 ... 56

E

ECCLESIASTICAL APPAREL
Gerrits & Co. 426-2974 ... 137
Toomey, R. J. 1+757-3888 ... 38
EDUCATIONAL COUNSELING AND TESTING
Assumptionist Center 731-3380 ... 43
Newman Preparatory School 267-4530 ... 50
St. Joseph Educational Clinic 527-3560 ... 90
EDUCATIONAL GAMES AND MATERIALS
Milton Bradley Co., Springfield (413) 525-6411 ... 171
EDUCATIONAL PROGRAMS
Paulist Center 742-4460 ... 64
ELECTRICAL APPLIANCES
Boston Edison Co. 424-2000 ... 32
ELECTRICAL FIRE ALARMS
Atlas Alarm Corp. 337-6535 ... 110
Emergency Service 337-8866
ELECTRONIC STENCIL MAKING EQUIPMENT
Gestetner Corp. 444-8570 ... 56
21748—CATH. DIRECTORY—

ELECTRICAL SUPPLIES (Wholesale)
McCartin Co., Frank P. 1+454-9101 ... 81
ELEVATORS
Payne Co., F. S. 547-9000 ... 106
ENTERTAINMENT
Arm Chair Races 327-2248 ... 41
Charlotte Barker 1+334-3804 ... 213
Jolly Cholly, Inc. 1+699-8061 ... 78
Nancy Howard De Bruyn OX 8-2605 ... 229
Rocky Point Park 401+737-8000 ... 58
The Neighbors 528-3254 ... 231
ENVELOPES
Fandel Press 524-0203 ... 212
Franklin Printing Service 773-7171 ... 82
Harrity Co., Inc., Richard T. 1+562-9571 ... 75
Sullivan Bros. 1+458-6333 ... 166
ESCORTED TOURS
Bresnahan Travel Agency, Inc. 593-0100 ... 132-133
Colpitts Travel Center 426-6200 ... 132-133
Hart Travel Service 643-3630 ... 132-133
Moran Travel Bureau Inc. HA 6-1776 ... 132-133
O'Byrne Dewitt Travel Agency 731-5610 ... 132-133
Reid & Hurley Travel Service 696-1884 ... 132-133
ESTATE PLANNING
Assumption Mutual Life Co. 475-4831 ... 21
EXCAVATING CONTRACTORS
Welch, Albert J. 254-7550 ... 96
EXCURSIONS
Canobie Lake, Salem, N.H. 603+893-3506 ... 28
Lincoln Park 1+WY 9-6984 ... 34
Paragon Park 925-0115, 542-8000 ... 48
Rocky Point Park 401+737-8000 ... 58
Whalom Park, Fitchburg 1+342-3707 ... 20
EXTERMINATORS
Astor Exterminating Co. 242-4200 ... 114
Waltham Chemical Co. 893-1810 ... 116

F

FENCES OF ALL TYPES
Dinn-Boston Chain Link Fence Co., Inc. 288-2820 ... 161
FILM (Catholic)
St. Paul's Catholic Book Center 522-8911 ... 42
FIRE ALARM SYSTEMS
Atlas Alarm Corp. 337-6535 ... 110
Emergency Service 337-8866
Simplex Time Recorder Co. 491-0313, 1+683-0437 ... 96
FIRE PREVENTION AND SAFETY EQUIPMENT
AFA Protective Systems 426-6224 ... 167
American Fire Equipment Co. 449-1310 ... 122
Atlas Alarm Corp. 337-6535 ... 110
Emergency Service 337-8866
Keane Fire Equipment Co. 899-6565 ... 116
FIRE EXTINGUISHERS (Same as above)
FLAG REPAIRS
Allied Flag Co. 876-0574 ... 54
FLAGS (CHURCH, SCHOOL) AND POLES
Allied Flag Co., Inc. 876-0574 ... 54
Eagle Flag Co., Inc. 472-8242 ... 104
FLAME PROOFING
Keane Fire & Safety Equipment Co. 899-6565 ... 116
FLOOR COVERING
Higgins Co., Inc., M. Frank 787-5710 ... 122
FLOOR MAINTENANCE
Hillyard Sales Co. 969-4517 ... 83
Stetson Co., M. D. 269-0555 ... 169
FOLDING CHAIRS
Gill, Inc., John C. 782-1974 ... 106
FOLDING DOORS AND PARTITIONS
Modernfold Co. 235-2086 ... 143
FOLDING EQUIPMENT
Gestetner Corp. 444-8570 ... 56
FORD SALES AND SERVICE
Elbery Motor Co., Inc. 547-3820 ... 122
FOREIGN MISSIONS
(See Mission Aid)
FOUNTAIN SUPPLIES
Araban Coffee Co. 423-2760 ... 151
FRUITS
Brophy & Ryan, Inc. 742-0170 ... 120
FUEL APPLIANCES
White Fuel Corporation 268-4500 ... 120
FUEL SERVICE
Boston Gas Co. 522-5600 ... 44
Granite City Coal & Oil Co. 472-0888 ... 100
Hanley Oil Co. 268-1000 ... 180
Metropolitan Petroleum 288-1100 ... 38
White Fuel Corporation 268-4500 ... 120
FUND RAISING
Allied Publishers—Cook Books 267-2211 ... 227
America's Best Chocolate, Inc. 332-9059 ... 53
Arm Chair Races 327-2248 ... 41
Duffy, James J. 242-0094 ... 95
Gilbert Fund Raising 332-9059 ... 53
Harrity Co., Inc., Richard T. 1+562-9571 ... 75
Moran, Martin J. Co. (212) PE 6-9550 ... 3
United Sales & Service 454-7389, 483-7653, 265-4411 ... 16
FUND RAISING TOURS
Moran Travel Bureau, Inc. HA 6-1776 ... 132
FUNERAL HOMES
Gormley Funeral Homes 524-2323, 323-8600 ... 33-41
Johnston Funeral Home 696-4544 ... 94
Murray Funeral Service, P. E. ... Inside Front Cover
Jamaica Plain 522-1100
West Roxbury 325-2000
O'Brien, Daniel A.
Arlington 643-6767 ... 45
Cambridge 547-8060 ... 55
Somerville 776-3131 ... 110
Waterman & Sons, Inc., J. S. 536-4110 ... 82
FURNITURE
Don's Contract Sales, Inc. 666-9700 ... 228
Gill, Inc., John C. 782-1974 ... 106
Kendal Furniture Co. 227-3318 ... 60
Jordan Marsh Co. 426-9000 ... 46

G

GAMES
Arm Chair Races 327-2248 ... 41
Greater Boston Enterprises 325-2371 ... 86
GARDEN SUPPLIES AND EQUIPMENT
Berecz Co., Inc., Stephen 658-6160 ... 66
DeCoste & Son, George 595-3198 ... 118
GAS APPLIANCE AND HEATING
Boston Gas Company 522-5600 ... 44
GAS—BOTTLED
Gas, Incorporated 1+458-1231 ... 76
GESTETNER PROCESS
Gestetner Corporation 969-3600 ... 56
GOLD LEAF WORK
Concord Studio of Ecclesiastical Art 868-2919 ... 184
GREETING CARDS
Sister Disciples of Divine Master 482-0978 ... 72
United Sales & Service 454-7389, 483-7653, 265-4411 ... 16
GROCERS—RETAIL
First National Stores, Inc. ... 180
GUASTI ALTAR WINES
Egan, Thomas P., Inc. 1+679-8410 ... 84

H

HEATING AND VENTILATING CONTRACTORS
Boston Edison Co. 424-2000 ... 32
Granite City Coal and Oil Co., Inc. 472-0888 ... 100
Higgins Co., J. C. 787-9800 ... 122
Riley & Co., P. J. 445-0800 ... Inside Back Cover
HILLYARD FLOOR TREATMENT
Hillyard Sales 969-4517 ... 83
HOME ELEVATORS
Payne Co., F. S. 547-9000 ... 106
HOME FURNISHINGS
Grover Cronin Inc. 894-1000 ... 7
HOSPITALS
Kennedy Memorial Hospital 254-3800 ... 46
Sancta Maria Hospital 868-2200 ... 183
St. Elizabeth's Hospital 782-7000 ... 209
HOSPITAL, INSTITUTIONAL & RESTAURANT SUPPLIES
O'Toole Company 449-3700 ... 164

HOSPITAL AND INSTITUTIONAL SUPPLIES
Boston Textile Co. 542-8630 ... 89
Don's Contract Sales, Inc. 666-9700 ... 228
Don's Mattress Service, Inc. 523-2640 ... 141
HOT CHOCOLATE
Araban Coffee Co. 423-2760 ... 151
HOTELS
Abbey Victoria Hotel LI 2-2036 ... 205
Statler-Hilton Hotel 426-2000 ... 6
Winnisquam House & Motor Inn 1+603-524-2708 ... 176
HOTELS—NEW YORK
Abbey Victoria Hotel LI 2-2036 212-246-9000 ... 205
HOT TOP PAVING
Boston Blacktop Corporation 1+655-1542 ... 161
DeCoste & Son, George 665-3198 ... 118
HOUSEHOLD LINENS
Boston Textile Co. 542-8630 ... 89

I

INFORMATION CENTERS
Boston Catholic Directory 542-8393
INSTITUTIONAL FURNITURE
Knowles Brothers, Inc. 472-6840 ... 104
Knowles Church Contractors 436-2620 ... 27
INSTITUTIONAL WINDOW CLEANING
Hub Cleaning Co. CA 7-5167 ... 173
INSURANCE
Assumption Mutual Life Co. 475-4831 ... 21
Catholic Association of Foresters 536-8221 ... 52
Kaler, Carney, Liffler & Co. 542-7460 ... 24
Kemper & Co., Inc., James S. 848-2550 ... 30
INTERIOR DECORATORS
Don's Contract Sales, Inc. 666-9700 ... 228
Gill, Inc., John C. 782-1974 ... 106
INVESTMENT AND SECURITIES
Putnam & Son, Inc., F. L. 423-3410 ... 81
Wainwright & Co., H. C. 723-7300 ... 59
IRISH MUSIC AND RECORDS
O'Byrne de Witt Sons, E. 731-5610 ... 222

J

JANITOR SUPPLIES
Edison Chemical Co. 442-0270 ... 51
Stetson Co., M. D. 299-0555 ... 169
JEWELRY-IRISH
O'Byrne DeWitt Sons, E. 731-5610 ... 222
JUNIOR COLLEGES
Aquinas, Milton 698-7511 ... 90
Aquinas, Newton 244-8134 ... 90
Laboure Junior College, Boston 296-8300, Ext. 401 ... 225

K

KINDERGARTENS
Dominican Kindergarten 1+695-1675 ... 74
Rosary Academy 924-1717 ... 74
Ursuline Academy 326-6161 ... 226
KITCHEN CABINETS
R. & M. Wood Products, Inc. 254-4571 ... 22
KITCHEN EQUIPMENT
O'Toole Co. 449-3700 ... 164
KNEELERS
Higgins Co. Inc., M. Frank 787-5710 ... 122
Kneeler Pad Mfg. 729-8061 ... 86

L

LADDERS
Lynn Ladder & Scaffolding Co. Inc. 598-6010 ... 83
LANDSCAPING
DeCoste & Son, George 665-3198 ... 118
Frost & Higgins 272-4257 ... 221
Roberts, E. J., Landscaping Co. 396-8244, 284-2327 ... 106
Welch, Albert J. 254-7550 ... 96
LAWN AND GARDEN EQUIPMENT
Berecz Co. Inc., Stephen 658-6160 ... 66
LECTURES
Charlotte Barker 1+334-3804 ... 213
League of Catholic Women 566-1533 ... 137
LITURGICAL ART
Sister Disciples of Divine Master 482-0978 ... 72

M

MARBLE TILE
Castle Marble Co., Inc. 592-8690 ... 108
MASONS
Cantwell Construction Co., Inc. 268-2843 ... 110
MASS CARDS
Fandel Press, Inc. 524-0203 ... 212
Propagation of the Faith 542-1776 ... 210
St. Anthony's Shrine 542-6440 ... 18
St. James Mission Society 742-4715 ... 42
MASTER TIME CONTROL SYSTEMS
Simplex Time Recorder Co. 491-0313, 1+683-9437 ... 96
MATTRESSES
Don's Contract Sales, Inc. 666-9700 ... 228
Don's Mattress Service, Inc. 523-2640 ... 141
Gill Inc., John C. 782-1974 ... 106
MEATS
First National Stores 623-2400 ... 180
MECHANICAL CONTRACTORS
Riley & Co., P. J. 445-0800 ... Inside Back Cover
MEDALS
Sister Disciples of Divine Master 482-0978 ... 72
MEMORIALS
Caniff & Sons, Inc. W. C. 323-3690 ... 161
MEN'S CLOTHING
Grover Cronin Inc. 894-1000 ... 7
MILK—Home Delivery and Wholesale
Hood & Sons, H. P. 242-0600 ... 180
MIMEOGRAPHING AIDS
Gestetner Corporation 444-8570 ... 56
MISSION AID
Marist Missionary Sisters 899-1484 ... 117
National Shrine of Our Lady of La Salette 1+356-3266 ... 70
Propagation of the Faith 542-1776 ... 210
St. Anthony's Shrine 542-6440 ... 18
St. Francis Chapel 542-6448 ... 18
Society of St. James The Apostle 742-4715 ... 42
Xaverian Fathers 1+429-2144 ... 68
MONTESSORI METHODOLOGY
Sisters of Notre Dame
Wenham 1+468-1340 ... 214
Sisters of St. Joseph
Framingham 1+872-4642 ... 90
Newton 969-9208 ... 90
Haverhill 1+374-6103 ... 90
MONT LA SALLE WINES
Comeau-Butler Wines Inc. 395-8800 ... 91
MONUMENTS
Canniff & Sons, Inc., W. C. 323-3690 ... 161

Massachusetts Catholic Woman's Guild

ESTABLISHED IN 1916

STATE SPIRITUAL DIRECTOR
REV. MSGR. JOSEPH E. HAVEY

STATE REGENT
MRS. ETHEL V. DELANEY
154 No. Beacon St., Watertown 02172

FIRST VICE STATE REGENT
Miss Eleanor McLaughlin
123 Gas Light Drive
So. Weymouth 02190

SECOND VICE STATE REGENT
Mrs. Mary Reagan
927 Washington St.
South Boston 02375

STATE SECRETARY
Miss Rose Furdon
19 Arnold St.
Arlington 02174

STATE TREASURER
Mrs. Dorothy Pisapia
280 Washington St.
Holliston 01746

STATE MONITOR
Mrs. Norina Dupre
170 West Union Street
East Bridgewater 02333

STATE ORGANIZERS
Mrs. Mildred Miscone
1497 Mass. Ave.
Arlington 02174

Mrs. Nancy Callahan
224 Crescent Street
Rockland 02370

HONORARY STATE REGENTS
Dr. Loretta W. Quinlan
324 Commercial Street
Whitman

Mrs. Mary L. Garaway
5 Morse Street
Newton 02158

Mrs. Margaret M. Kelly
201 Whitman Street
Whitman 02382

Mrs. Effie Mahoney
321 Belmont Street
East Bridgewater 02324

HONORARY STATE MEMBERS
Miss Elizabeth Flynn
25 Forest Street
Malden 02148

Miss Mary L. Walsh
42 Crescent Street
Bridgewater 02324

STATE PRESS CORRESPONDENT
Mrs. Marie Burns
2 Bennett Avenue
Saugus 01906

Stay in New York where you can walk to what you want to see most. And stay in style.

Enjoy it all from our beautifully remodeled and redecorated 1,000 room air-conditioned hotel. Every room with TV, private bath and shower. Coffee Shop, Cocktail Lounge and famous Stockholm Restaurant. Every modern convenience for vacationers, families and businessmen. Parking available. Come for a weekend and you'll want to stay for a week!

Singles from $17, doubles from $20, twins from $21.
Major credit cards honored.

Abbey Victoria HOTEL

51st Street at 7th Avenue,
New York, N.Y. 10019. Tel. (212) 246-9400.

For color brochure or reservations, call your travel agent or us. George Geiger, President. Ainsley K. Blair, General Manager. Claire Hogan, Director of Sales

MOSAICS
Castle Marble Co., Inc. 592-8690 108
Tally's (401) 331-4400 17
MOTOR INN
Alpine Inn & Motor Lodge (603) 356-2369 .. 172
Winnisquam House & Motor Inn 1+603-524-2708 176
MOVERS
Dunn Co., D. W. 522-3300 26
MUSICAL PROGRAMS
Nancy Howard De Bruyn OX 8-2605 229
The Neighbors 528-3254 231
MUTUAL FUNDS
Putnam & Co. Inc. 423-3410 81
Wainwright & Co., H. C. 723-7300 59

N

NEWSPAPERS
The Pilot 482-4316 6
NOVENA
Our Lady of Perpetual Help 445-2600 36
St. Anthony 542-6440 18
St. Jude 542-6440 18
NURSERY
DeCoste & Son, George 595-3198 118
NURSING EDUCATION
Laboure Junior College, Boston 296-8300, Ext. 401 225
Sacred Heart Hospital School of Nursing Manchester, N.H. 306+627-7631 217
St. Elizabeth's Hospital 782-7000 209
Sisters of Charity of Nazareth 391-6437 72
NURSING HOMES
Marian Manor 268-3333 225
Marist Hill, Inc. 617+893-0240 117
St. Patrick's Manor 1+873-7407 165
NURSING HOME FURNITURE
Kendal Furniture Co. 227-3318 60

O

OFFICE FURNITURE AND SUPPLIES
Commercial Supply Co. 876-2466 54
Knowles Bros. Inc. 472-6840 104
Narcus, Samuel 523-3200 167
OIL AND BURNERS
Granite City Coal & Oil Co., Inc. 472-0888 .. 100
Hanley Oil Co., Inc. 268-1000 180
Metropolitan Petroleum 288-1100 38
White Fuel Corporation 268-4500 120
OUTINGS
Canobie Lake 603-893-3506 28
Linoln Park 1+999-6984 34
Paragon Park 925-0115, 542-8000 48
Rocky Point Park 401-737-8000 58
Whalom Park 1+342-3707 20
OUT-OF-DOOR SHRINES
Da Prato, A. 242-1285 232

P

PAINTING CONTRACTORS
H. W. Foote & Co. 782-8094 4
Mercier & Son, A. J. 523-6884 31
Sexton & Son, Albert W. 698-2544 82
PAINT STORE—RETAIL
H. W. Foote & Co. 782-8094 4
PAPER—DUPLICATING
Gestetner Corporation 969-3600 56
PARKING AREAS
Welch, Albert J. 254-7550 96
PAROCHIAL AND PARISH TOURS
Moran Travel Bureau, Inc. HA 6-1776 132
PARTITIONS—MOVEABLE
Modernfold Co. 235-2086 143
PEACE AND JUSTICE
Paulist Center 742-4460 64
PEDIATRIC CARE
Kennedy Memorial Hospital 254-3800 46
PENSION PLAN
Assumption Mutual Life Co. 475-4831 21
PEST AND TERMITE CONTROL
Astor Exterminating Co. 242-4200 114
Waltham Chemical Co. 893-1810 116
PEWS
Knowles Brothers Inc. 472-6840 104
Tally's (401) 331-4400 17
PHONOGRAPHS
O'Byrne de Witt Sons, E. 731-5610 222
PHOTOGRAPHERS
Fabian Bachrach, Photographer of Men KE 6-4730, 924-6200 10-11
Medeiros Color Studio 924-6200, 1+673-8361 5
PICNIC GROVES
Canobie Lake, Salem, N.H. 603+893-3506 ... 28
Lincoln Park 1+999-6894 34
Whalom Park Amusement Company 1+342-3707 20
PILGRIMAGES
Bresnahan Travel Agency, Inc. 593-0100 132
Colpitts Travel Center 426-6200 133
Hart Travel Service 643-3630 132
Irish International Airlines 482-2770 223
Moran Travel Bureau, Inc. HA 6-1776 132
O'Byrne de Witt Travel Agency 731-5610 ... 133
Our Lady of Fatima 1+429-2144 68
Our Lady of La Salette 1+356-3266 70
Our Lady of Perpetual Help 445-2600 36
Our Lady of the Universe 569-2100 88
Redemptorist Fathers 445-2600 36
Reid & Hurley Travel Service 696-1884 133
PIPING CONTRACTORS
Granite City Coal and Oil Co., Inc. 472-0888 .. 100
Riley & Co., P. J. 445-0800 ....Inside Back Cover
PLUMBING CONTRACTORS
Riley & Co., P. J. 445-0800 . Inside Back Cover
PLUMBING AND HEATING SUPPLIES
McCartin Co., Frank P. 1+454-9101 81
POLES (Fiberglass and Aluminum)
Eagle Flag Co. 472-8242 164
POWER MOWERS
Berecz Co., Inc., Stephen 658-6160 66
POWER SPRAYING
DeCoste & Son, George 665-3198 118
PRELATES' ROBES
Gerrits & Co., M. H. 426-2974 137
PREPARATORY SCHOOL
Newman Preparatory School 267-4530, 267-7070 50
St. John's Preparatory School 662-9489 174
PRE-PRIMARY
Mt. Alvernia Academy 527-5775, 969-2260 50
Sacred Heart Pre-Primary School 1+746-0350 102
PRINTERS
Church Weekly 783-1163 77
Commercial Supply Co. 876-2466 54
Fandel Press 524-0203 212
Franklin Printing Service 773-7171 82
Grenier Print Shop 522-2225 39
Harrity Co., Inc., Richard T. 1+562-9571 75
Sullivan Bros. 1+458-6333—OUR PRINTER .. 166
PRINTING—MASS CARDS
Fandel Press 524-0203 212
PROTECTIVE AGENCIES
Burns International Security Services, Inc. 254-5200 66

R

RECREATION
Canobie Lake 603+893-3506 28
Lincoln Park 1+999-6984 34
Paragon Park 925-0115, 542-8000 48
Rocky Point Park 401+737-8000 58
Whalom Park 1+342-3707 20
RECTORY FURNITURE
Gill Inc., John C. 782-1974 106
RELIGIOUS EDUCATION
Religious Education Consultants, Inc. 332-8806 99
RELIGIOUS GOODS AND GIFTS
Knowles Church Contractors 436-2620 27
Sheehan Co., Matthew F. 426-3921 165
REMEDIAL READING
Fontbonne Academy 696-3241 90
St. Joseph Educational Clinic 527-3560 90
St. Sebastian's Country Day School 244-1456 174
RENTAL DECORATIONS
Allied Flag Co. 876-0574 54
RESTAURANTS
Fantasia 354-0285 219
Jimmy's Harborside Restaurant HA 6-6444 .. 215
Jolly Cholly Inc. 1+699-8061 48
Cafe Marliave Restaurant 423-6340 38
Statler Hilton 426-2000 6
RE-UPHOLSTERING
Kneeler Pad Manufacturer 729-8061 86
RETREAT HOUSES (See Page 92)
RINGS (Class)
Rose Therese Cap and Gown Co. 344-4381, 344-6871 2
ROLLER SKATING
Whalom Park 1+342-3707 20
ROOFERS
Shea & Co., Inc., John F. 298-0356 114
RUGS
Albany Carpet Cleaning Co. 782-4200 224
Don's Contract Sales, Inc. 666-9700 228
Gill Inc., John C. 782-1974 106
Kendal Furniture Co. 227-3318 60
RUG SHAMPOOING
Albany Carpet Cleaning Co. 782-4200 224

S

SAFETY EQUIPMENT
AFA Protective Systems, Inc. 426-6224 167
SANCTUARY SUPPLIES
Emkay Candles 862-4961, 603-622-5861, 749-2427 35
Mack Miller Candle Co. 1+964-5630, 603-669-3246 120
Muench-Kreuzer Candle Co., Inc. 603-622-5861, 749-2427, 862-4961 35
SAND AND GRAVEL
McNamara Inc., J. H. 782-3350 54
SCAFFOLDING
Lynn Ladder & Scaffolding Co., Inc. 598-6010 83
R. & M. Wood Products, Inc. 254-4571 22
SCHOOLS
Academy of Notre Dame, Hingham 749-5930, 749-4728 — Tyngsboro 1+649-7611 214
Aquinas Junior College, Milton 698-7511 90
Aquinas Junior College, Newton 244-8134 ... 90
Austin Preparatory School 944-4900 174
Boston College High School 436-3900 104
Boston School for the Deaf 963-8150 90
Castle Junior College 603-893-6111 217
Country Day, Sacred Heart 244-4246 174
Dominican Academy 1+695-6441 74
Fontbonne Academy 696-3241 90
Jackson School 969-1537 90
Marian Court Secretarial School 595-6768 .. 217
Mt. Alvernia Academy 527-5775, 969-2260 50
Mt. St. Joseph Academy 254-8383 90
Mt. St. Mary Seminary 603+883-7332 217
Newman Preparatory School 267-4530, 267-7070 50
Notre Dame Academy 749-4728 214
Notre Dame Children's Class 1+468-1340 ... 214
Our Lady of Nazareth Academy 391-6437 70
Rosary Academy 924-1717 74
Sacred Heart Elementary 1+746-2113 102
Sacred Heart High 1+746-2374 102
Sacred Heart Pre-Primary 1+746-0350 102
St. Elizabeth's School of Nursing 782-7000 .. 209
St. Joseph Education Clinic 527-3560 90
St. John's Preparatory School 662-9489 174
St. Mel School 1+283-1700 74
St. Sebastian's Country Day School 244-1456 174
Ursuline Academy 326-6161 226
Walnut Park School 969-9208 90
SCHOOL PICTURES
Rose Therese Cap & Gown Co. 344-6871, 344-9567 2
SCHOOL UNIFORMS
Rose Therese Outfitters 876-6300 50
SCHOOL FURNITURE
Gill, Inc., John C. 782-1974 106
Kendal Furniture Co. 227-3318 60
Knowles Brothers Inc. 472-6840 104
Milton Bradley Co., Springfield (413) 525-6411 171
SCHOOL JACKETS, SWEAT SHIRTS
Rose Therese Cap & Gown Co. 344-6871, 344-4381 2
SCHOOL STATIONERY AND SUPPLIES
Milton Bradley Co., Springfield (413) 525-6411 171
SEALCOATING
Boston Black Top Corporation 1+655-1542 .. 161
DeCoste & Son, George 595-3198 118
SECRETARIAL SCHOOLS
Aquinas — Milton 698-7511 90
Aquinas — Newton 244-8134 90
Castle Junior College 603-893-6111 217
Marian Court 595-6768 217
SECURITY PATROL
Burns International Security Services, Inc. 254-5200 66
SHEET METAL
Blouin Inc., Charles P. 272-6114 56
Riley & Co., P. J. 445-0800 . Inside Back Cover
Shea & Co., Inc., John F. 298-0356 114
SHORE DINNERS
Rocky Point Park 401+737-8000 58
SHRINES
Madonna Shrine 569-2100 88
Fatima 1+429-2144 68
St. Clement's Eucharistic Shrine 254-3800 .. 46
Our Lady of LaSalette 1+356-3266 70
Our Lady of Perpetual Help 445-2600 36
Redemptorist Fathers 445-2600 36
St. Anthony's Shrine 542-6440 18
SILVERWARE
O'Toole Co. 449-3700 164

BE SURE TO USE OUR ADVERTISERS — THEY MAKE THIS DIRECTORY POSSIBLE!

SKI EXCURSIONS
Ski Spree Rentals 696-8727 176
SKI RENTALS
Ski Spree Rentals 696-8727 176
SKI RESORTS
Alpine Inn & Motor Lodge (603) 356-2369 172
Winnisquam House and Motor Inn 1+603-524-2708 176
SNOW PLOWS
Berecz Co., Inc. Stephen 658-6160 66
SOAPS AND DETERGENTS
Edison Chemical Co. 442-0270 51
SOCIAL SERVICE
Sisters of Charity of Nazareth 391-6437 72
Franciscan Missionaries of Mary 254-3800 16
SPEED READING AND COMPREHENSION
St. Joseph Educational Clinic 527-3560 90
SPIRITUAL BOUQUETS (See Mission Aid)
STAGE EQUIPMENT
Golden Associates 426-6984 114
Major Theatre Equipment Corp. 542-0445 87
Walker Co., Inc., John M. 524-5200 63
STAINED GLASS WINDOWS
Hiemer & Co. 201+772-5081 96
O'Duggan, J. Terrence 536-3310 199
Saint Michel Liturgical Arts, Inc. 426-2333 1
Tally's (401) 331-4400 17
STAIR LIFTS
Payne Co., F. S. 547-9000 106
STATIONERS
Commercial Supply Co. 876-2466 54
Groom & Co., Inc., Thomas 523-5040 219
Narcus, Samuel 523-3200 167
STATIONERY
Fandell Press Inc. 524-0203 212
STATUARY
Castle Marble Co. 592-8690 108
DaPrato Co., A. 242-1285 232
Saint Michel Liturgical Arts, Inc. 426-2333 1
STENCIL DUPLICATORS
Gestetner Corporation 444-8570 56
STORAGE WAREHOUSES
Dunn Co., D. W. 522-3300 26
SWIMMING
Rocky Point Park 401+737-8000 58

T

TEA
Araban Coffee Co. 423-2760 151
TERAZZO
Castle Marble Co., Inc. 592-8690 108
TESTING
Atlas Alarm Corp. 337-6535 110
Emergency Service 337-0440
TESTING AND COUNSELING
Assumptionist Center 731-3380 42
TELEVISION SETS
Grover Cronin Inc. 894-1000 7
THERMAL STENCIL MAKING EQUIPMENT
Gestetner Corp. 444-8570 56
THRIFT SHOP
Marist Mission Center 899-1484 117
TILE
Spaulding Brick Co., Inc. 666-3200 80
TIRES
Hogan Tire Centers 933-4000 220
TOURS
Bresnahan Travel Agency, Inc. 593-0100 132
Brush Hill Transportation 436-4100 200
Carroll, Inc., William S. 232-1375 27
Colpitts Travel Center 426-6200 133
Continental Tours Inc. 1+745-1000 211
Copley Motor Tours 266-3500 176
Hart Travel Service 643-3630 132
Irish International Air Lines 482-2770 223
McGinn Bus Co. 592-0100 195
Michaud Bus Lines, Inc. 754-1000 211
O'Byrne DeWitt Travel Agency 731-5610 133
Reid & Hurley Travel Service 696-1884 132
TRACTORS
Berecz Co., Inc., Stephen 658-6160 66
TRAVEL AGENTS
Bresnahan Travel Agency, Inc. 593-0100 132-133
Colpitts Travel Service 426-6200 132-133
Hart Travel Service 643-3630 132
Moran Travel Bureau HA 6-1776 132
O'Byrne DeWitt Sons 731-5610 133
Reid & Hurley Travel Service 696-1883 133
TRANSPORTATION
Brush Hill Transportation 436-4100 200
Copley Motor Tours, Inc. 266-3500 176
McGinn Bus Co. 592-0100 195
TREE SERVICE
Frost & Higgins Co. 272-4257 221

U

UNIFORMS
Ideal Uniform Co. 426-1036 114
Jordan Marsh Co. 426-9000 46
Stanton Co., Worcester 1+PL 7-3888 38
UNIFORMS—Cheer Leaders
Drill Teams
Hospitals
Schools
Rose Therese Outfitters 876-6300 50
UPHOLSTERING
Kneeler Pad Mfg. 729-8061 86

V

VEGETABLES
Brophy & Ryan, Inc. 742-0170 120
VENETIAN BLINDS
Walker Co., Inc., John M. 524-5200 63
VENTILATING CONTRACTORS
Blouin Inc., Charles P. 272-6114 66
VESTMENTS
Sister Disciples of Divine Master 482-0978 72
VOCATIONS
Assumptionist Center 731-3380 42
Marist Missionary Sisters 899-1484 117
Our Lady of LaSalette 1+356-3266 70
Sisters of Charity of Nazareth 245-1205 72
Xaverian Fathers 1+429-2144 68

W

WAITRESS UNIFORMS
Ideal Uniform Company 426-1036 114
WATER HEATING UTILITIES
Boston Gas. Co. 522-5600 44
WATER SPORTS
Canobie Lake, Salem, N.H. 603+893-3506 28
WEDDING RECEPTIONS
Fantasia 354-0285 219
Statler-Hilton 426-2000 6
WEDNESDAY DEVOTIONS
Our Lady of Perpetual Help 445-2600 36
WEEKDAY RETREATS
National Shrine of Our Lady of LaSalette 1+356-3266 70
WINDOW CLEANING
Hub Cleaning Co. CA 7-5167 173
WINDOW REPAIRING—CHURCH
O'Duggan, J. Terrence 536-3310 199
WOMEN'S DRESSES AND SPORTSWEAR
Grover Cronin Inc. 894-1000 7
WOMAN'S ORGANIZATIONS
Alofa Malia 899-1484
Catholic Daughters of America 361-3283 202
Daughters of Isabella 413-736-4717 200
L.C.B.A. 524-7966 122
League of Catholic Women 566-1533 137
Mass. Catholic Women's Guild 924-6241 205
Senfu Club 542-1776
WOMEN'S SHOES
Grover Cronin Inc. 894-1000 7
WOOD CARVING
DaPrato Co., A. 242-1285 232
Tally's (401) 331-4400 17

Y

YOUTH PROGRAM
National Shrine of Our Lady of LaSalette 1+356-3266 70

Sick Calls

When a priest is called to administer the Sacraments in our homes to the sick, the following preparations should be made:

1. The room should be clean and suitably ornamented.
2. A small table should be conveniently placed, covered with a white cloth.
3. A crucifix placed in the center of the table.
4. Two blessed candles placed in candlesticks on the table. These should be lighted when the priest is expected.
5. A vessel containing holy water should be provided, and a sprinkler if possible.
6. A glass of fresh water placed on the table, a teaspoon and a plate with small crumbs of bread for cleansing the oil from the hands of the priest.
7. A white cloth or towel placed ready to be used by the sick person while receiving Holy Communion.
8. Some cotton wool provided to wipe away the anointing.

When the priest is known to be carrying the Blessed Sacrament, it is a very laudable custom for one of the family to meet him at the street door with a lighted candle and escort him to the sick room. All those present in the room should kneel when the priest enters with the Blessed Sacrament.

During the Administration of Communion and Extreme Unction the members of the family should assemble in the sick room and pray for the patient.

Remember

THOSE IN NEED!

What better way to return thanks to God than to include Him in your will. In your charity, specify the "Cardinal's Stewardship Appeal" in your bequests. Such charity extends the hand of God to those unfortunates, beloved by Him, regardless of race, creed or color.

"He has scattereth abroad and has given to the poor; his justice remains forever."

(THE BEQUEST SHOULD BE MADE TO "THE CARDINAL'S STEWARDSHIP APPEAL")

ALCOHOLICS ANONYMOUS

CENTRAL SERVICE COMMITTEE

20 Spruce Street, Boston 02108
227-1236

MASSACHUSETTS DEPARTMENT OF PUBLIC HEALTH

DIVISION OF ALCOHOLISM

755 Boylston Street, Boston 02116, 536-6983

Purpose: The Division carries on a four fold program of prevention and control of alcoholism through (1) treatment (2) coordination (3) education and (4) research.

Out-Patient Clinics for Alcoholism, supported by the Massachusetts Department of Public Health, offer medical treatment and guidance to alcoholics and their families. Fee is based on ability to pay but no one is refused help for financial reasons. Clinic hours vary. Check with individual clinic.

Boston City Hospital
818 Harrison Ave., Boston 02118
Pavilion 3
424-4824

Brockton Hospital
680 Centre St., Brockton 02402
586-2600—Ext. 306

Mt. Auburn Hospital
330 Mt. Auburn St., Cambridge 02138
876-1727

Lawrence General Hospital
1 Garden St., Lawrence 01841
683-9471—Ext. 309

Lowell General Hospital
391 Varnum Ave., Lowell 01854
454-0411—Ext. 281, 283

Massachusetts General Hospital
Tilton Building, 2nd Floor
Fruit St., Boston 02114
726-2712

Dimock Community Health Center
55 Dimock St., Roxbury 02119
442-8800 ext. 223
442-8804 (Wednesday nights)

Salem Hospital
81 Highland Ave., Salem 01970
744-6000—Ext. 417

South End Center For Alcoholics
249 East Berkeley St., Boston 02118
542-9242

Peter Bent Brigham Hospital
721 Huntington Ave., Boston 02115
734-8000—Ext. 2376

Washingtonian Hospital
41 Morton St., Jamaica Plain 02130
522-7151

DETOXIFICATION CENTERS

Boston
Boston Alcohol Detoxification Project, Inc.
19 James Street, Boston 02118
266-2615
Salvation Army Detoxification Unit (Washingtonia)
61 Brookline Ave., Boston 02215
536-7540, 261-8467

Brockton
Alcohol Intervention Center at Brockton
688 N. Main Street, Brockton 02401
1-588-2200

Cape Cod
Cape Cod Alcoholism Intervention Unit, Inc.
Barnstable County Hospital, Pocasset 02559
563-7101

Lawrence
Lawrence General Hospital Detoxification Center
32-34 Haverhill Street, Lawrence 01841
687-4186

Lowell
Lowell Alcohol Detoxification Center
52 Bridge Street, Lowell 01852
459-0641

Lynn
Greater Lynn Detoxification Program
110 Green Street, Lynn 01902
598-1776

New Bedford
Greater Fall River-New Bedford
Center for treatment of Alcoholism
1274 Purchase Street, New Bedford 02740
999-2287

Quincy
Quincy Detoxification Center, Inc.
114 Whitewell Street, Quincy 02169
472-1484

South Boston
Andrew Square Detoxification Project
281 Dorchester Street, South Boston 02127

Springfield
Alcoholism Detoxification Center
Springfield Municipal Hospital
1400 State Street, Springfield 01109
736-0334

Waltham
Middlesex County Hospital Alcoholism Unit
775 Trapelo Road, Waltham 02159
894-4600 (Ext. 278)

Worcester
Alcoholism Aid Station
46 High Street, Worcester 01608
754-4750

PIONEER TOTAL ABSTINENCE ASSOCIATION OF THE SACRED HEART

PURPOSE

Reparation, Through Self-Denial, to the Sacred Heart of Jesus for the Conversion of Excessive Drinkers.

OUR LADY OF THE ROSARY CENTER #3189
Spiritual Director: Brother Augustine, M.M. 232-8050
Monthly Meetings with Rosary (October-May) 265-2994

St. Elizabeth's Hospital of Boston

OVER A CENTURY OF SERVICE IN PATIENT CARE, EDUCATION AND RESEARCH

ST. ELIZABETH'S HOSPITAL OF BOSTON
RAPHAEL
1872

A TEACHING HOSPITAL OF TUFTS UNIVERSITY SCHOOL OF MEDICINE

URBAN APOSTOLATES

1 LINGARD STREET, DORCHESTER 02125
426-1797

REV. WILLIAM R. COEN, Coordinator of Urban Apostolates (445-9553)
REV. PAUL DONOVAN, Assistant Director
REV. MICHAEL GRODEN, Assistant Director

PURPOSE: To assist the Archbishop in preparing, planning and implementing the present and future role of the Church as she continues to bring the teaching of Christ to the rapidly changing urban section of the Archdiocese. To deal with all the problems as they concern the Church.

URBAN PLANNING

ARCHDIOCESAN PLANNING OFFICE FOR URBAN AFFAIRS
7 MARSHALL ST., BOSTON, 02108
617-227-2200

Rev. Michael F. Groden: Director, Assistant Coordinator of Urban Apostolates.

The research, planning and development agency of the Archdiocese providing a comprehensive framework for programs and structures responding to urban problems in the fields of legislation, health, housing, education and other related areas.

THE URBAN EDUCATION PLANNING PROJECT: A comprehensive pilot program experimenting in trans-parochial collaborative programs among clusters of parochial schools, proving interaction with groups of public schools. Emphasis is on integration into the life of the community. Phase 1—The East Boston Collaborative.

ARCHDIOCESAN HOUSING PROGRAM: Designed to sponsor or to facilitate church group sponsorship of low and middle housing for elderly and families.

The Pontifical Society for the

PROPAGATION OF THE FAITH

The Holy Father's Own Missionary Society

49 Franklin St.
Boston, Mass. 02110
542-1776 — 542-1777

YOU CAN HELP THE MISSIONS
by

- Prayers
- Bequests in your Will
- Annuity
- Trust Fund
- Beneficiary of your Insurance Policy
- Stringless Gift
- Use of All Occasion Cards

Legal Name: The Propagation of the Faith of Boston, Inc.

Queen of the Missions
Pray For Us

Archdiocesan Directors

Through the Years

1898-1903	Rev. Joseph V. Tracey
1903-1911	Most Rev. James Anthony Walsh
1911-1928	Rev. Msgr. Joseph McGlinchey
1922-1944	Richard Cardinal Cushing
1935-1949	Rev. Msgr. Peter McDonough
1945-1950	Rev. Walter McCracken
1949-1951	Rev. Joseph P. Monahan
1950-1960	Rev. Msgr. Edward F. Sweeney
1951-1972	Rev. Msgr. William F. Glynn
1959-1974	Rev. Msgr. Andrew F. Connell

"The work of the missions is the supremely great and sacred task of the Church. As we can never stop breathing without dying, so we cannot limit our missionary efforts without compromising the future of the Church and our own existence as Christians."

POPE PAUL VI

BE SURE TO USE OUR ADVERTISERS — THEY MAKE THIS DIRECTORY POSSIBLE!

Catholic Youth Organization

883 HANCOCK STREET, QUINCY 02169

472-0333

Director—Rev. Msgr. Robert W. McNeill

Deanery Directors: SUFFOLK, Rev. J. Joseph Kierce; Rev. William McCarthy; CAMBRIDGE, Rev. Thomas M. Curran; EVERETT, Rev. Thomas P. Donohoe; FRAMINGHAM, Rev. John A. Mitchell; HAVERHILL, Mr. Richard Bowley; LOWELL, Rev. Arthur Obin, O.M.I., Mr. Manuel Santos; LYNN, Rev. John A. Murray; NEWTON, Rev. Donald P. Clifford, Rev. William F. Salmon; NORWOOD, Rev. John Mark Hannon; PLYMOUTH, Rev. Michael Bova Conti; QUINCY, Rev. Joseph M. Connolly; WOBURN, Rev. Martin P. Connor.

Debate and Oratory Advisory Board: President, Rev. Bro. Frank Mattus, Catholic Memorial High, West Roxbury; Vice President Sister Eunice Condrick, Brighton; Secretary, Bro. Thomas Morrissey, Xaverian High School, Westwood; Board Members: Sister Catherine O'Leary, St. Clare High, Roslindale; Mr. Ralph Calderaro, Boston College High, Dorchester; Mrs. Pamela Stepp, Masconomet High, Marblehead; Mr. Richard Warren, Barnstable High, Barnstable; Sister Dorothy Ryan, Archbishop William High, Braintree; Miss Pamela Taylor, St. Peter High, Cambridge.

Athletic Advisory Board: Commissioner, Mr. Peter H. Igo, Cambridge; Assistant Commissioner, Mr. Francis Foley, Arlington; Publicity, Mr. Frederick Foye, No. Quincy; President, Mr. Richard Neal, Everett; Vice President, Mr. James R. O'Connor, West Roxbury; Secretary, Rev. Thomas M. Curran, Cambridge; Treasurer, Rev. William Gaine, Boston; Coaches, Mr. Richard Broderick, Arlington; Mr. John Grady, Hyde Park; Mr. John O'Rourke, Milford.

Music Circuit Advisory Board: Rev. Thomas D. Donnelly; Mr. Menelaus Nicholeris; Rev. Myron F. Bullock; Mr. Frank Marobella; Mr. Bruce Leo; Mr. Joseph Deely; Mr. Joseph Soracco; Mr. Dominic J. Bianculli; Mr. Leo Maloney; Mr. Al Laidlaw.

Archdiocesan Council of Catholic Youth: President, James Sherman; Vice-President, Linda Serio; Secretary, Tricia Raffin; Treasurer, Thomas Cusack; Delegate, Daniel Coulter; Chairmen, Michael Reed, Cyndi Mondello, Robert Guerin, Betsy O'Hare, Cindy Burnett.

Archdiocesan Young Adult Council: President, Daniel Gustafson, Jr.; Vice President, Detta Donoghue; Secretary-Treasurer, Lauren Higgins; Delegate, Anthony J. Ammendolia; Chairmen, Arthur O. Simoneau, Ralph Cormier, Linda Moore, Ann Gill, Rick Foley, Joseph Brennan.

IMPORTANT DATES C.Y.O. YEAR 1974

February
- 9 CYO Oratory Finals—Boston College
- 17 CYO Girls Basketball Semi Finals
- 24 CYO Girls Basketball Finals

March
- 3 CYO Boys Basketball Semi Finals
- 3 CYO Cheerleaders Contest—Boston College—Roberts Center
- 17 CYO Boys Basketball Semi Finals
- 25 CYO Boys Basketball Finals

April
- 7 Color Guard Finale—McHugh Forum—Boston College
- 27 CYO Drama Festival

May
- 5 Chi Rho and CYO Bowling Finals
- 18 Archdiocesan Youth Congress

June
- 14-16 Archdiocesan Young Adult Congress
- 24-28 CYO Tennis Tournament—St. John's Seminary

July
- 22-26 CYO Golf Tournament

August
- 5 CYO Girls Swim Meet
- 13 CYO Boys Swim Meet

September
- 7-8 Music Festival—Dilboy Field, Somerville
- 20-22 CYO Leadership Seminar
- 29 Music Circuit Seminar

October
- 5 Marian Medal Exams
- 26 Adult Leaders Seminar

November
- 3 Marian Medal Sunday
- 10 Scouter's Day of Recollection
- 20 Chi-Rho Cotillion

December
- 1 CYO Basketball Entries Due

Patron Saints

ACTORS—St. Genesius.
ALTAR BOYS—St. John Berchmans.
ARTISTS—St. Luke.
ATHLETES—St. Sebastian.
BANKERS—St. Matthew.
BARBERS—St. Cosmas, St. Damian, St. Louis.
BLIND—St. Odilia.
BUILDERS—St. Vincent Ferrer.
BUTCHERS—St. Anthony, St. Abbot, St. Hadrian, St. Luke.
CAB-DRIVERS—St. Fiacre.
CARPENTERS—St. Joseph.
CATECHISTS—St. Viator, St. Charles Borromeo, St. Robert Bellarmine.
COMEDIANS—St. Vitus.
COOKS—St. Lawrence, St. Martha.
DEAF—St. Francis de Sales.
DENTISTS—St. Apollonia.
DRUGGISTS—St. Cosmas, St. Damian, St. James the Less.
ENGINEERS—St. Ferdinand III.
FIREMEN—St. Florian.
FIRE PREVENTION—St. Catherine of Siena.
FISHERMEN—St. Andrew.
FLORISTS—St. Dorothy.
GARDENERS—St. Dorothy, St. Adalard, St. Thryphon, St. Fiacre.
GROCERS—St. Michael.
HOUSEWIVES—St. Anne.
INVALIDS—St. Roch.
JURISTS—St. Catherine of Alexandria.
LAWYERS—St. Ivo, St. Genesius.
LOST ARTICLES—St. Anthony of Padua.
LOVERS—St. Raphael.
MERCHANTS—St. Francis of Assisi, St. Nicholas of Myra.
MUSICIANS—St. Cecilia, St. Dunstan.
NEGRO MISSIONS—St. Peter Claver.
NURSES—St. Agatha, St. Camillus de Lellis, St. Alexius, St. John of God, St. Raphael.
ORPHANS—St. Jerome Emiliani.
PAINTERS—St. Luke.
PLASTERERS—St. Bartholomew.
POSTAL EMPLOYEES—St. Gabriel.
PREGNANT WOMEN—St. Margaret, St. Raymond Nonnati St. Gerard Majella.
PRINTERS—St. John of God, St. Augustine of Hippo, S Genesius.
SCIENTISTS—St. Albert.
SICK—St. Michael, St. John of God, St. Camillus de Lelli
STENOGRAPHERS—St. Genesius.
STUDENTS—St. Thomas Aquinas, St. Catherine of Alex andria.
TEACHERS—St. Gregory the Great, St. Catherine of Alexandria.
TRAVELERS—St. Anthony of Padua, St. Nicholas of Myra, St. Christopher, St. Raphael.
WATCHMEN—St. Peter of Alcantara.
WORKING MEN—St. Joseph.
YOUTH—St. Aloysius Gonzaga, St. John Berchmans, St. Gabriel Possenti.

MICHAUD *BUS LINES, INC.*

MICHAUD TOURS

MICHAUD

COMPLETE CHARTER SERVICE and worry-free PRE-PACKAGED TOURS.

Write or call today for free copies of our TOURS FOR SCHOOLS, TOURS FOR INDUSTRY and YANKEE TRAVELER TOURS CATALOGS.

61 Jefferson Ave. • Salem, Massachusetts 01970

Salem: (617) 745-1000, Haverhill: (617) 372-2121, Boston: (617) 284-2650

The printer for all seasons

Once upon a time all the printing in the Church was confined to monasteries where the monks labored tediously transcribing the words of God for the generations to follow. Centuries later, we at the Fandel Press feel somewhat awed to realize that here in our plant alone we are capable of printing and binding more work in a month than all the monks and artisans of the past ever accomplished in a lifetime. Why is this? The reason is simple. Printing has developed to the point where it is essential to everyday living. It is a vital force for today and the tomorrows of the future. At the Fandel Press, printing has rolled off our presses every working day of every week of every month of every year for fifty-two years . . . indeed the printer for all seasons. Won't you think of us for your next printing order?

CHURCHES: Mass cards and folders. Collection envelopes. Spiritual bouquets. Parish bulletins. Program books. Jubilee printing. Holy Week schedules. Memorial cards. Census forms. Baptism, Confirmation, etc forms

CONVENTS: Stationery. Custom greeting cards. "Private envelopes" with the inside tinted

HOSPITALS: Rule books. Business forms. Labels. Tags. Accounting forms. NCR forms. Form letters

SCHOOLS: Stationery forms. Invoices. Social printing. Flyers. News letters. Hand books. Report cards. Binding registers

Fandel Press

INCORPORATED

Dial 524-0203 . . . for

YOUR COMPLETE PRINTING SERVICE

59 McBride Street, Boston, Mass. 02130

ARCHDIOCESAN COMMISSION FOR PARISH COUNCILS

an Affiliate of the

NATIONAL COUNCIL OF CATHOLIC LAITY
UNITED STATES CATHOLIC CONFERENCE

49 Franklin Street
Boston, Massachusetts 02110
Tel. 542-2878

His Eminence
HUMBERTO CARDINAL MEDEIROS, D.D.
Archbishop of Boston
EPISCOPAL MODERATOR

EXECUTIVE DIRECTOR and
ARCHDIOCESAN MODERATOR
Rev. William L. Butler

Chairman:
Thomas M. Simmons, Esq.

Secretary:
Sister Helen Mary, C.S.J.

Sister Frances Aloysius, S.N.D.
Rev. Paul V. Donovan
Miss Mary Geaney

Rev. Msgr. Francis J. McDonnell
Thomas F. Quinn, Esq.

Purpose: to encourage, educate, instruct, inform and in any other way possible make known the purpose, scope and value of a Parish Council.

FASHION COMMENTATOR
MODEL
CHARM SCHOOL INSTRUCTOR
LECTURER
RADIO and TV PERSONALITY

CHARLOTTE BARKER
Presents
★ FREE FASHION SHOWS
★ FASHION AND BEAUTY LECTURES
★ MOTHER AND DAUGHTER LECTURES
★ SELF IMPROVEMENT COURSES
Brochure on Request, call 334-3804 or write to:
66 PERRY AVENUE, LYNNFIELD, MASS. 01940

DIVERSITY IN CURRICULA

SIMILARITY IN EXCELLENCE

Notre Dame Academy

Secondary Education for Day Pupils . . . Founded 1854 . . . Relocated in Hingham in 1965 . . . Accredited by the New England Association of Colleges and Secondary Schools.

Write to:

SISTER HELEN THOMASINA, S.N.D.
Principal
1073 Main St., Hingham, 02043
749-5930 (School)
749-4728 (Convent)

Academy of Notre Dame

Elementary and Secondary Education for Day Students . . . Successor to famed Lowell Academy of Notre Dame. Accredited by the New England Association of Colleges and Secondary Schools . . . Reading Center.

Write to:

SISTER ANNE MONICA, S.N.D.
SISTER CATHERINE ST. CLARE, S.N.D.
Principals

Tyngsboro-on-the-Merrimack, 01879
649-7611

Notre Dame Children's Class

A Montessori Approach to Early Education . . . Founded in 1967 . . . Children, aged 3-6 years, eligible for entrance.

Write to:

SISTER BARBARA BEAUCHAMP, S.N.D.
Director
74 Grapevine Rd., Wenham, 01984
468-1340

Archdiocesan Union Of Holy Name Societies

49 Franklin Street, Boston, Massachusetts 02110
Telephone LIberty 2-7415 - 16

REV. JAMES F. LANERGAN, M.Ed.
Archdiocesan Director

REV. PETER A. SHAKALIS
Chairman, Priests Committee

KEVIN P. KELLY
President

JOHN E. AMICO
Secretary

THOMAS P. KEVILL
Vice President

WILLIAM J. EAGAN, JR.
Treasurer

UNDER THE SPONSORSHIP OF
HIS EMINENCE
HUMBERTO CARDINAL MEDEIROS, D.D.
ARCHBISHOP OF BOSTON

DISTRICT SPIRITUAL ADVISORS AND PRESIDENTS

Beverly-Gloucester
Rev. John Fallon
Francis G. Lewis

Brockton-Plymouth
Rev. Peter A. Shakalis
August A. Swanson

Cambridge
Edward Jollimore

Framingham
Rev. Daniel F. Quinn
Dr. John J. Carchio

Haverhill-Newburyport
Roger R. Laroche

Lawrence
Rev. Charles J. Bedard, S.M.
Joseph Sotera

Lowell
Rev. Edward T. O'Sullivan, O.M.I.
Joseph A. Chandonnet

Nashoba Valley
Rev. Thomas A. Navien
Harold W. Goslin

Newton
Rev. Msgr. Francis S. Rossiter
Walter J. Bart

Salem-Peabody
Rev. John F. McGovern
William J. Eagan, Jr.

South Shore
Rev. Joseph J. Downey
Louis S. Kahler

Suffolk North
Rev. Vincent J. Piscitelli
Robert Benway

Suffolk South
James F. O'Brien

Woburn
John P. Phelan, Jr.

JIMMY'S
WORLD FAMOUS FOR SEAFOOD SPECIALTIES also Prime Meats
Open Daily except Sunday 11:30 A.M. to 9:30 P.M.
HARBORSIDE RESTAURANT
ON HISTORIC BOSTON FISH PIER: 242 NORTHERN AVE. • HA 6-6444 • HA 6-5343
Winner of Holiday Magazine's Dining Distinction Award for Fifteen Consecutive Years: 1957 - 1971

The Legion of Mary

An Active Apostolate for The Laity

DIOCESAN DIRECTOR: REVEREND JOHN J. McCARTHY

856 Washington St., So. Braintree (02185) 843-1332

ARCHDIOCESAN OFFICE

27 Isabella Street, Boston 02117 426-8182

INFORMATION: Consult Archdiocesan Director or Legion of Mary Office

BOSTON REGIONAL SENATUS

OFFICERS

Vice President: Thomas J. Hadfield, 1 Hancock St., Somerville
Secretary: Miss Mary Burge, 235 Eustis St., Roxbury
Asst. Secretary: Miss Mary E. McHale, P.O. Box 84, Boston
Treasurer: Mr. Eugene Mennoche, 195 Summer St., Somerville
Assistant Treasurer: Miss Anna L. Carrabino, 603 East Sixth St., So. Boston 02127
Spiritual Director: Rev. John J. McCarthy, 856 Washington St., Braintree

MERRIMACK VALLEY CURIA

President: Mr. Paul Dastous, 327 Beacon St., Lowell 01850
Vice President: Miss Ellen Cull, 48 Elliot Dr., Lowell
Secretary: Miss Elizabeth Little, 73 Nesmith St., Lowell
Treasurer: Miss Mary McNamara, 299 Pawtucket Blvd., Lowell
Spiritual Director: Rev. John A. Cantwell, 543 Bridge St., Lowell

NEWTON CURIA

President: Miss Ann Ferrera, 25-2 Summer St., Waltham 02154
Vice President: Miss Dorothy Manning, 122 Chapman St., Watertown
Secretary: Miss Charlotte Smith, 166 Russell St., Waltham
Treasurer: Francis B. Smith, 81 Oakley Rd., Belmont
Spiritual Director: To Be Appointed.

SOUTH SHORE CURIA

President: Robert Crimmins, 85 Payson Ave., Rockland
Vice President: Mrs. Mary Killam, 22 River Street, Braintree
Secretary: Mrs. Marguerite Gill, 59 Perry Avenue, Whitman
Treasurer: Mrs. Rose Ward, 142 Forest St., Brockton
Spiritual Director: To Be Appointed:

MYSTIC VALLEY CURIA

President: Miss Julia Kearney, 26 Carolina St., Medford
Vice President: Cornelius Murphy, 21 Willoughby St., Somerville
Secretary: Mrs. Phyllis Harper, 311 Washington Ave., Chelsea
Treasurer: Miss Eleanor Donahue, 165 Salem St., Medford
Spiritual Director: Rev. Alfred Puccini, 82 West Milton St., Readville

NORWOOD CURIA

President: Miss Lorma Baccari, 524 Coronation Drive, Franklin
Vice President: Mr. Carmen Bertone, 164 Lincoln Rd., Walpole 02081
Secretary: Miss Viola Scappaticci, 183 East Central St., Franklin
Treasurer: Ann LaMothe, 8 Washington St., Plainville
Spiritual Director: Rev. John J. Hever, 83 Central St., Foxboro

NORTH SHORE CURIA

President: Frederick J. Sallah, 18 Liberty St., Gloucester
Vice President: Adolph Telles, 28 Sayward St., Gloucester
Secretary: To Be Appointed.
Treasurer: Miss Mary Finn, 32 Beach St., Revere
Spiritual Director: Rev. Leonard McGrath, 8 So. Common St., Lynn

BAYSIDE CURIA

President: Miss Patricia A. Kiley, 248 Neponset Ave., Dorchester
Vice President: Miss Phyllis DiAngelis, 42 Augustus Ave., Roslindale 02131
Secretary: Louis DeFeo, 11A Harvard St., Dorchester
Treasurer: Miss Mabel Quilty, 5 Shea St., Quincy
Spiritual Director: Rev. Francis X. Turke, 606 E. Fourth St., So. Boston

THE LEGION OF MARY

Is One of the Great Spiritual Acts of Mercy

BE SURE TO USE OUR ADVERTISERS — THEY MAKE THIS DIRECTORY POSSIBLE!

MASSACHUSETTS CATHOLIC WOMAN'S GUILD

STATE SPIRITUAL DIRECTORS

His Eminence Humberto Cardinal Medeiros, D.D.
Rev. Msgr. Joseph E. Havey

HONORARY STATE CHAPLAIN

Rev. Msgr. John F. X. Harney

STATE REGENT

Mrs. Ethel V. Delaney, 154 No. Beacon St., Watertown 02127

1st VICE STATE REGENT
Miss Eleanor McLaughlin
STATE TREASURER
Mrs. Dorothy Pisapia
STATE ORGANIZERS
Mrs. Nancy Callahan
Mrs. Mildred Miscone

2nd VICE STATE REGENT
Mrs. Mary Reagan
STATE MONITOR
Mrs. Norina Dupree
HONORARY STATE REGENTS
Mrs. Mary L. Garaway
Miss Loretta Quinlan
Mrs. Margaret M. Kelly
Mrs. Effie Mahoney

STATE SECRETARY
Miss Rose Furdon
STATE PRESS CORRESPONDENT
Mrs. Marie Burns
HONORARY STATE MEMBERS
Miss Elizabeth Flynn
Miss Mary L. Walsh

THE THREE PRINCIPAL FEASTS OF THE YEAR ARE:

1. **Christmas** commemorating the birth of Our Lord.
2. **Easter** celebrating the Resurrection. (Easter is always the Sunday after the first full moon following March 21 and determines the position of the different seasons of movable festivals of the year.)
3. **Pentecost** celebrating the Descent of the Holy Ghost upon the Apostles.

Every day of the year the church commemorates her saints (Sanctoral cycle) and encourages the faithful to imitate them.

THE SISTERS OF MERCY

MERCY

MOUNT SAINT MARY COLLEGE
HOOKSETT, NEW HAMPSHIRE 03275
a Liberal Arts College for Women
President: Sister Amy Hoey, R.S.M. — Dean: Jacqueline Mara, Ph.D
603 + 485-9536

MT. ST. MARY SEMINARY
90 CONCORD STREET, NASHUA, N.H. 03060
High School for Girls
Principal: Sister Regina Howard, R.S.M.
603 + 883-7332

MARIAN COURT SECRETARIAL SCHOOL
SWAMPSCOTT, MASSACHUSETTS 01907
For Women, Two-Year Course:
Stenographic and Specialized Secretarial
Director: Sister Mary Patrick Burke, R.S.M.
595-6768

SACRED HEART HOSPITAL SCHOOL OF NURSING
200 HANOVER STREET, MANCHESTER, N.H. 03104
Director: Sister Mary Rosarii, R.S.M.
603 + 627-7631

CASTLE JUNIOR COLLEGE
MORRISON ROAD, WINDHAM, NEW HAMPSHIRE 03087
EXECUTIVE SECRETARIAL PROGRAM
Two-Year Course Leading To An
ASSOCIATE DEGREE IN BUSINESS SCIENCE
Also One-Year and Special Courses
603 + 893-6111
Director: Sister Mary Imelda Foley, R.S.M.

MASSACHUSETTS STATE COURT CATHOLIC DAUGHTERS OF AMERICA

STATE CHAPLAIN
Rev. Msgr. John F. X. Harney

STATE SPIRITUAL DIRECTOR
His Eminence, Humberto Cardinal Medeiros, D.D.

STATE JUNIOR CHAPLAIN
Rev. Henry F. Barry

STATE REGENT
Mrs. Angelo V. Berlandi, 9 Perkins Avenue, Hyde Park

FIRST VICE STATE REGENT
Mrs. Edward A. Walsh

SECOND VICE STATE REGENT
Miss M. Josephine Doherty

STATE SECRETARY
Mrs. Charles Wallace

STATE TREASURER
Mrs. Leon Provost

STATE CHAIRMEN

AUDITING CONSULTANT	Miss Mary E. Dugas
BOWLING	Miss Catherine L. Heafey
CIVIL DEFENSE—HIGHWAY SAFETY	Mrs. Francis Joyal
EDUCATION	Mrs. John Duffy
JUNIORS	Mrs. John O'Connor
LEADERSHIP	Mrs. John A. Shaw
LEGISLATION	Mrs. Edward A. Lorenz
MEMBERSHIP EXTENSION	Miss Mary McGinty
PUBLIC RELATIONS	Miss Patricia Garvin
RETREATS	Mrs. Frank Burke
SOCIAL SERVICE	Mrs. Michael Murphy
VOCATIONS—SHARE THE FAITH	Miss Teresa Caggiano
WOMEN FOR DECENCY	Mrs. Arthur O'Reilly
WORLD MISSIONS	Mrs. John Madden

DISTRICT DEPUTIES

Mrs. Joseph Arena
Miss Margaret Barry
Miss Beatrice Blain
Miss Helen Bowen
Mrs. Joseph Campaneli
Mrs. William H. Carlson
Mrs. Bernard Coen
Mrs. James Cox
Mrs. James Fogarty
Mrs. John M. Halloran
Mrs. Edward Johnson
Mrs. Michael Kennedy
Mrs. William Killion
Mrs. John Ledwick
Mrs. Paul LeSage
Mrs. Garry Libby
Mrs. William J. Little
Miss Josephine Manning
Mrs. Hugh MacDonald
Mrs. Thomas F. Mulrean
Mrs. James O'Brien
Mrs. William O'Donnell
Miss Ann Puopolo
Mrs. John J. Shea
Mrs. Alice Therrien
Mrs. William Welch
Mrs. Ronald White
Mrs. Russell White

EMMANUEL COLLEGE

FOUNDED IN 1919

Fully Accredited
LIBERAL ARTS COLLEGE FOR WOMEN
Conducted by the
SISTERS OF NOTRE DAME DE NAMUR
Resident and Non-Resident Students

For Further Information:

DIRECTOR OF ADMISSIONS
400 THE FENWAY
BOSTON, MASSACHUSETTS 02115
277-9340

BE SURE TO USE OUR ADVERTISERS — THEY MAKE THIS DIRECTORY POSSIBLE!

MASSACHUSETTS STATE CIRCLE DAUGHTERS OF ISABELLA

STATE CHAPLAIN
Rev. Msgr. Joseph A. Beatty, 55 Commercial St., Weymouth 02188

STATE REGENT
Miss Claire A. Bertrand, 52 Granby St., Springfield 01108

STATE VICE REGENT
Miss Marie P. Hart, Gilbert S., North Brookfield 01535

PAST STATE REGENT
Mrs. Phyllis McCarthy
5 Church Street
Ware 01082

STATE TREASURER
Mrs. Anelia Salvoni
303 Thacher Street
Milton 02186

STATE SECRETARY
Miss Dorothy Pires
337 Anthony Street
Seekonk 02771

STATE CHANCELLOR
Mrs. Margaret Gendron
284 Main Street
Three Rivers 01080

STATE MONITOR
Mrs. Constance Knapik
403 Linwood Avenue
Whitinsville 01588

STATE GUARD
Mrs. Adelaide Ahern
229 Vernon Street
Norwood 02062

STATE TRUSTEES

Mrs. Isabel Reardon
122 School Street
Quincy 02169

Mrs. Doris Chenard
17 Vecchia Street
Webster 01570

Mrs. Claire McQuade
36 Lafayette Street
North Attleboro 02760

JUNIOR DAUGHTERS OF ISABELLA

Purpose:	**Religious, Educational, Civic Training**
Membership:	**Catholic Girls, 10-22 years of age**
Scope:	**Eleven States; One Foreign Country**

GROOM

Systems Division

THOMAS GROOM & COMPANY INC.

Commercial and Manufacturing Stationers

Distributors for
Postindex Visible Filing Equipment

★

Shaw Walker
Desks - Filing Supplies - Files

★

Manufacturers of
Groom One Write Accounting Systems
Payroll - Accounts Receivable - Accounts Payable

105 STATE ST., BOSTON, MASS., DIAL 523-5040

For Banquet, Wedding Reception, Luncheon, any social gathering of 30 to 300, choose the Fabulous

Lido Room at

FANTASIA'S famous restaurant

Charming Setting
Perfect Service
Free Parking

Call 354–0285
617 Concord Ave
Cambridge 02138

KNIGHTS OF COLUMBUS

SUPREME KNIGHT — DR. JOHN W. McDEVITT, P.O. Box 1670, New Haven, Connecticut 06507

419 BOYLSTON ST., BOSTON 02116 **STATE DEPUTY — MICHAEL E. FAHERTY** **536-1492**

STATE OFFICERS

STATE CHAPLAIN
Rev. Msgr. Christopher P. Griffin
Pastor, St. James Church, Boston

PAST STATE DEPUTY
Gerald M. O'Meara
74 Valley Road, Milton

STATE SECRETARY
Joseph Arena
96 Waldemar Ave., East Boston

STATE TREASURER
Francis A. Sheehan
46 Allison St., Northampton

STATE ADVOCATE
John J. Donovan
47 Heather Drive, Norwood

STATE WARDEN
Newman A. Flanagan
244 Bellevue St., West Roxbury

STATE AUDITOR
Kenneth C. Pearson
60 Union St., Woburn

EXECUTIVE SECRETARY
Domenic Restaino
202 Park Ave., Revere
State Office, 536-1492

ASST. EXECUTIVE SECRETARY
Elmer L. Kerr
419 Boylston St., Boston
536-1492

STATE HISTORIAN
J. Edward Keefe, Jr.
231 Pond Street, Jamaica Plain

STATE COUNCIL RECORDER
Herbert E. McCarron
9 Shenandoah St., Dorchester

DISTRICT DEPUTIES

DISTRICT 1
Donald S. Massery
91 Elberon Ave., Pittsfield 01201

DISTRICT 2
William M. Murphy
143 Summer St., Lee 01238

DISTRICT 3
Richard E. Zacharkow
76 Goodhue Ave., Chicopee 01020

DISTRICT 4
Angelo E. Ronzoni
207 Dorset St., Springfield 01108

DISTRICT 5
William J. Conway
264 Grove St., Chicopee 01020

DISTRICT 6
Leopold M. Ablicki
South Liberty St., Belchertown 01007

DISTRICT 7
John F. Burke
783 Homestead Ave., Holyoke 01040

DISTRICT 8
Gerald A. Guay
1126 Main St., Clinton 01510

DISTRICT 9
Michael Niechwiadowicz
80 Cloverleaf Dr., Leominster 01453

DISTRICT 10
E. Stephen Adams
7 Daniel Rd., Shrewsbury 01545

DISTRICT 11
Thomas L. McGuirk
21 Haynes Court, Leominster 01453

DISTRICT 12
Anthony J. Falcone
11 Benson St., Worcester 01604

DISTRICT 13
James C. Hopkins
20 Church St., Westboro 01581

DISTRICT 14
William J. Buckley
242 Wachusett St., Franklin 02038

DISTRICT 15
George A. Sinkevich
19 Normandy Rd., Lexington 02173

DISTRICT 16
Robert A. Smale
201 Haynes Rd., Sudbury 01776

DISTRICT 17
Joseph D. Arena
7 French St., Watertown 02172

DISTRICT 18
Walter L. Almond
52 Horace Rd., Belmont 02178

DISTRICT 19
James J. Geilfoss
14 Bayard St., Allston 02134

DISTRICT 20
Thomas R. Curran
1 Dix Rd., Woburn 01801

DISTRICT 21
Daniel F. Markham
12 King Ave., Medford 02155

DISTRICT 22
Robert E. Baker
22 Stedman St., Wakefield 01880

DISTRICT 23
William F. Conroy
44 Tercentenial Drive, Billerica 01821

DISTRICT 24
Lawrence A. Bourque
7 Eames St., North Reading 01864

DISTRICT 25
James G. Mendonca
17 Appletree Road, Tewksbury 01876

DISTRICT 26
Joseph L. Dunn
369 Pelham St., Methuen 01844

DISTRICT 27
Manuel F. Grace
13 Skilton Lane, Burlington 01803

DISTRICT 28
James F. Daly, Jr.
335 Grove St., Melrose 02136

DISTRICT 29
George R. Morris
450 Main St., Saugus 01906

DISTRICT 30
Fred J. Santangelo
5 Tophet Rd., Lynnfield 01940

DISTRICT 31
Joseph Porrazzo
5A Seaver St., East Boston 02128

DISTRICT 32
Charles Falco
51A Porter St., Somerville 02143

DISTRICT 33
Edwin W. Bird
6 Maryknoll Terrace, Mattapan 02126

DISTRICT 34
James V. Bauer
6 Rugby Rd., Mattapan 02126

DISTRICT 35
Brendan D. Flynn
51 Colchester St., Readville 02136

DISTRICT 36
Michael J. Giunta
44 West Bourne St., Roslindale 02131

DISTRICT 37
James F. Burke
72 Nahant Ave., Dorchester 02122

DISTRICT 38
Domenic A. Marciano
109 Montebello Rd., Jamaica Plain 02130

DISTRICT 39
Joseph H. Fitzgerald
166 Beaver St., Hyde Park 02136

DISTRICT 40
Joseph M. Donahue
120 Reedsdale Rd., Milton 02187

DISTRICT 41
J. Elliott Jones, Jr.
41 Cole Terrace, Randolph 02368

DISTRICT 42
Benjamin A. Giorgio
1200 Randolph Ave., Milton 02186

DISTRICT 43
Vincent A. Cristiani
39 Sturtevant Rd., Quincy 02169

DISTRICT 44
Paul W. McHugh, Sr.
56 Whipple St., South Weymouth 02190

DISTRICT 45
Andrew P. Thompson
64 Holmes Ave., North Weymouth 02191

DISTRICT 46
John J. Sullivan, Jr.
14 Marion St., Wollaston 02170

DISTRICT 47
James H. Stewart, Jr.
Meadowbrook Rd., Kingston 02360

DISTRICT 48
Joseph A. Scriven
304 Sportsmans Train, Whitman 02382

DISTRICT 49
John F. Cullinane
32 Jenny Lind St., North Easton 02356

DISTRICT 50
Edward Cabral
240 Highland St., Taunton 02780

DISTRICT 51
Leo A. Fredette
56 Duncan St., N. Bedford 02741

DISTRICT 52
George Pereira
20 Sun Circle, Buzzards Bay 02532

DISTRICT 53
Norman A. Bowlin
6 Malta St., Seekonk 02771

DISTRICT 54
Joseph J. Reardon
Pheasant Lane, Centerville 02632

HOGAN TIRE CENTERS, INC.

MICHELIN RADIAL TIRES

WALTHAM	WESTWOOD	WOBURN	LOWELL	NATICK
15 Main Street	14 Washington Street	Route 128 — Exit 38	1485 Middlesex Street	144 E. Central Street
891-7350	329-9090	933-4000	454-8801	Rt. 135 — 655-6700

BE SURE TO USE OUR ADVERTISERS — THEY MAKE THIS DIRECTORY POSSIBLE!

CATHOLIC ASSOCIATION OF FORESTERS

347 Commonwealth Avenue
536-8880

Insurance Department
536-8221

BOSTON, MASSACHUSETTS 02115

EXECUTIVE COMMITTEE

High Chief Ranger
Joseph M. Heirty
241 L Street
South Boston

High Vice Chief Ranger
Clarence G. Gabriel
56 Hillside Place
New Haven, Conn.

High Secretary-Treasurer
Edwin J. Turner
121 Circuit Road
Winthrop

High Senior Conductor
Miss Mary B. Flanagan
64 Nahant Avenue
Dorchester

High Junior Conductor
Mrs. Margaret M. Fitzgerald
18 Day Street
West Somerville

High Outside Sentinel
J. Irving McGougan
40 Stetson Avenue
Swampscott

High Inside Sentinel
Mrs. Francis R. Hamre
61 Mooreland Street
Springfield

Junior Past Chief Ranger
John F. McCarthy
188 Hillside Street
Roxbury

High Medical Examiner
Robert J. Donovan, M.D.
217 Walnut Street
Brookline

Investment Board
Mrs. Virginia M. Davis
16 Marshall Street
Islington

Vincent P. O'Brien
139 Kensington Lane
Swampscott

Thomas M. Gemelli
36 Trapelo Street
Brighton

High Court Chaplain
Rev. Msgr. Harry M. O'Connor
60 William Cardinal O'Connell Way
Boston, 723-3929

Corporation Counsel
Joseph A. McVeigh
45 Bromfield Street
Boston

Asst. High Sec.-Treas.
James W. O'Connor
1 Priscilla Road
Brighton

Finance Board
Edward I. Buckley
17 Longbow Road
Lynnfield

Miss Eleanor M. Lally
135 Freeman Street
Brookline

John J. Wall
456 Trapelo Road
Waltham

DISTRICT DEPUTIES

Miss Eleanor M. Lally
135 Freeman Street
Brookline

Mrs. Mary J. Clarke
90 Louders Lane
Jamaica Plain

Mrs. Florida McCabe
46 Hildreth Street
Marlboro

William A. McBride
40 Arvesta Street
Springfield

Mrs. Ella C. Carberry
Park Street
Harwich

Mrs. Susan M. Beauregard
7 Alden Street
Plymouth

All Inquiries For
INSURANCE
Should Be Made Through
536-8221

LANDSCAPE *and* TREE WORK

LANDSCAPE DESIGNING and CONSTRUCTION

Trees - Evergreens - Shrubs — from plants to finished planting

MODERN POWER EQUIPMENT **COMPLETE TREE SERVICE SINCE 1896**

FROST and HIGGINS

2 Wheeler Road
Burlington, Massachusetts
617-272-4257

50 Cooke Avenue
Northampton, Massachusetts
413 - 584-9417

ANCIENT ORDER OF HIBERNIANS

MASSACHUSETTS STATE BOARD

STATE CHAPLAIN — REV. MSGR. JOHN J. GRANT, 49 Franklin Street, Boston 02110
PAST NATIONAL PRESIDENT — WALTER J. O'LEARY, 15 Upland Rd., Watertown 02172

STATE OFFICERS

President
John J. Buckley
10 Mt. Vernon St., Lawrence 01843

Vice President
Joseph P. Connelly
15 Green Terrace, Watertown 02172

Co-Organizer
William A. Cashman
451 Eastern Ave., Lynn 01901

Co-Organizer
John J. Devlin
74 Dwinnell St., West Roxbury 02119

Secretary
Edward T. Wallace
124 Westminster Ave., Watertown 02172

Historian
Robert J. Bateman
36 Water St., Ipswich 01938

Marshall
David R. Burke
67 Newton St., Lawrence 01843

Sentinel
James J. Howlett
P.O. Box 401, North Andover 01845

Treasurer
Frederick D. Coakley
14 Welch St., Malden 02148

Charities and Mission Fund
John T. McDermott
8 Derby Road, Watertown 02172

Catholic Action
Frank J. Connors
3 Connors Road, Peabody 01960

Junior Past President
William J. Donovan
358 Ames St., Lawrence 01840

Freedom for All Ireland
Frederick A. O'Brien
526 Prospect St., Methuen 01844

COUNTY PRESIDENTS

Bristol
Michael C. Quinn
113 Allen St., New Bedford

Essex
David Burke
67 Newton St., Lawrence 01840

Middlesex
Edward T. Wallace
124 Westminster Ave., Watertown 02172

Plymouth
J. Ralph Haskell
387 Plain St., Brockton

Suffolk
John C. Mullaney
38 Parsons St., Brighton

Worcester
P. Joseph Kilcoyne
105 Beacon St., Clinton

DIVISION PRESIDENTS

BRISTOL COUNTY

Division 7, New Bedford
Francis O'Donnell
448 County St.

Division 8, North Easton
Gerald Groom
67 Pine St., Eastondale

Division 68, N. Attleboro
Cornelius B. Collins
16 Lakewood St.

ESSEX COUNTY

Division 8, Lawrence
John J. Buckley
10 Mt. Vernon St.

Division 10, Lynn
Dennis Cassidy
56 Walnut Pk.

Division 11, Peabody
Frank Connors
3 Connors Rd.

Division 14, Haverhill
D. Raymond Taffe
462 Main St.

Division 18, Salem
George Carpenter, Sr.
12 Skilliber Pk.

Division 19, Salem
James Hogan
Highland Ave.

HAMPDEN COUNTY

Division 1, Holyoke
Francis J. Rice
66 Lagodia St., Chicopee Falls

Division 6, Springfield
Cornelius J. Driscoll
70 Alvin St.

MIDDLESEX COUNTY

Division 3, Woburn
Eugene X. Shone
657 Main St.

Division 12, Malden
Leonard T. Hanley
64 Main St., Stoneham

Division 14, Watertown
John T. McDermott
8 Derby Rd.

Division 16, Marlboro
Peter Chase
25 Sunset Circle

Division 19, Lowell
Lester Robinson
628 Beacon St.

Division 30, Framingham
Peter Duggan
10 Stillman St.

PLYMOUTH COUNTY

Division 1, Brockton
J. Ralph Haskell
387 Plain St.

SUFFOLK COUNTY

Division 14, Brighton
John C. Mullaney
38 Parsons St.

Division 36, South Boston
Patrick Malone
500 Sixth St.

WORCESTER COUNTY

Division 8, Clinton
P. Joseph Kilcoyne
105 Beacon St.

Division 36, Worcester
William H. Sweet
31 Dunbar St.

PAST STATE PRESIDENTS

Robert T. Smith
Kenneth McElligott
Robert J. Tweed
Walter J. O'Leary
Hugh A. Moriarty
P. Frank Kean
Hon. John E. Fenton
William P. Sullivan
Frank A. Calnan
William Donovan
John Riordan, Jr.

E. O'Byrne DeWitt's Sons

Travel Agents

Specializing in Things Irish

★ **TRAVEL** ★ **CLADDAGH RINGS**
★ **RECORDS** ★ **ACCORDIONS**

1576 TREMONT STREET ROXBURY, MASS. 02120

Area Code 617 Tel: 731-5610

BETWEEN THE MISSION CHURCH AND BRIGHAM CIRCLE

BE SURE TO USE OUR ADVERTISERS — THEY MAKE THIS DIRECTORY POSSIBLE!

AUXILIARY – ANCIENT ORDER OF HIBERNIANS

NATIONAL PRESIDENT
MRS. RITA HUGHES
40 Morningside Avenue, Yonkers, N.Y. 10703

NATIONAL TREASURER
MRS. MARGARET WEBB
35 Milton St., Lawrence 01843

STATE OFFICERS

PRESIDENT
Mrs. Lena Haskell
387 Plain St., Brockton 02400

VICE PRESIDENT
Mrs. Rose Conroy
115 Market St., Lawrence 01843

SECRETARY
Mrs. Grace Finnegan
24 Brow Ave., Braintree 02184

TREASURER
Mrs. Eleanor Wilder
Goss St., Clinton 01310

HISTORIAN
Mrs. Kathleen McCabe
155 Ledgewood Rd., Dedham 02026

PAST NATIONAL PRESIDENT

Miss Mary E. Hurley
38 Royal Rd., Belmont

PAST STATE PRESIDENTS

Miss Helen L. Condrick
29 Grove St., East Weymouth 02189

Miss Adele Neal
132 A. St., Saxonville 01701

Mrs. Alice C. Enos
3 Crowes Lane, Hingham 02043

Mrs. Anna A. Ryan
94 County St., New Bedford 02700

Mrs. Helen I. Barry
58 Rimmon St., Chicopee 01021

Mrs. Mary E. Waters
5 Stevens St., Peabody 01960

Miss Margaret M. Webb
35 Milton St., Lawrence 01847

Mrs. Francis Hamre, Jr.
61 Mooreland St., Springfield 01100

Miss Mary E. Hughes
175 Walnut St., Wellesley Hills 02181

COUNTY PRESIDENTS

BRISTOL
Miss Helen C. McCoy
45 Sycamore St., New Bedford 02700

HAMPDEN
Mrs. Elsie Luebke
199 Belmont Ave., Springfield 01108

PLYMOUTH
Miss Helen Regan
291 Howard St., Rockland 02370

ESSEX
Mrs. Madelyn Cashman
451 Eastern Ave., Lynn 01902

MIDDLESEX
Mrs. Mary Coakley
14 Welsh St., Malden 02148

SUFFOLK
Mrs. Margaret Hurley
748 E. Fifth St., South Boston 02127

HAMPSHIRE
Mrs. Alicia Aubrey
25 Clement St., Northampton 01060

NORFOLK
Miss Beatrice Silver
82 Walnut St., Braintree 02184

WORCESTER
Mrs. Helen Seisa
180 Prescott St., Clinton 01510

This year we've made it easier than ever to come home with us.

And for you to bring your loved ones back here with you.

Our special low 22-45 day excursion fares vary during the year (they're at their lowest in winter—somewhat higher in summer) but no matter the time of the year, they're still the lowest individual fares we've ever offered. And, as with every Aer Lingus-Irish fare, children under 12 travel half-fare. If you can't take advantage of our low 22-45 day fare, we have a wide assortment of delightfully low-cost, two-week tours. For the exact fares, call your travel agent or any Aer Lingus-Irish office.

Bring back the part of Ireland you love most.

We mean your mother, father, sisters, brothers, or just some very good friends. We've made it easier than ever with new low Ireland-to-U.S. fares.

For details, call your travel agent or Aer Lingus-Irish.

AER LINGUS-IRISH

IRISH INTERNATIONAL AIRLINES

26-28 PROVIDENCE STREET, BOSTON, MASS. 02116 TEL: 482-2770

LOYAL CHRISTIAN BENEFIT ASSOCIATION

FORMERLY LADIES CATHOLIC BENEVOLENT ASSOCIATION

ARCHDIOCESAN SPIRITUAL DIRECTOR

Rev. J. David Welsh, St. Peter's Rectory, Lowell

NATIONAL TRUSTEE

Mrs. Mary E. Kelliher, 31 Victory Avenue, Milton

National 1st Vice President — Miss Mary A. Page, 25 Evergreen St., Jamaica Plain

PRESIDENTS OF ARCHDIOCESAN BRANCHES

#1019—Rev. Hugh P. Smythe,
St. John, Roxbury
Miss Catherine Van Tassel
21 Whitten St., Dorchester

#1083—Our Lady of Assumption,
Chelsea
Mrs. Clara Arsenault
19a Harding Ave., Everett

#1181—Gate of Heaven, South Boston
Mrs. Mary Chaisson
5 Toledo Terrace, Dorchester

#1209—St. Matthew
Miss Sarah O'Donnell
95 Milton Ave., Dorchester

#1214—St. Mary, Lynn
Mrs. Patricia Sorgini
12 Windsor Ave., Lynn

#1222—Sacred Heart
Mrs. Mary Lundy
167 Union Bridge Rd., Duxbury

#1229—St. William
Mrs. Katherine Quinn
366 Ashmont St., Dorchester

#1255—Star of the Sea, East Boston
Miss Mary T. Sexton
431 Saratoga St., East Boston

#1287—St. Augustine
Mrs. Anna Gallagher
441 East 6th St., So. Boston

#1302—Our Lady of Perpetual Help, Roxbury
Miss Mary A. Page
25 Evergreen St., Jamaica Plain

#1304—Our Lady of Lourdes
Mrs. Mary M. Hayes
245 Grovenor Rd., Quincy

#1307—St. Joseph, Somerville
Mrs. Ethel Sanborn
21 Lake St., Somerville

#1323—Blessed Sacrament
Mrs. Anna Nicholson
102 Central St., Saugus

#1329—St. Mary, Cambridge
Mrs. Francis Hayes
24 Granite Place, Milton

#1335—St. Mary, Brookline
Mrs. Catherine Nixon
87 Walnut St., Brookline

#1377—St. Anne, Somerville
Mrs. Alice Bolton
12 Hamilton St., Medford

#1413—St. Patrick, Stoneham
Miss Regina Fallon
17 Maple St., Stoneham

#1424—St. Catherine, Norwood
Miss Mary A. Dean
135 Day St., Norwood

#1436—St. Mary, Dedham
Mrs. Esther Cellar
44 Carrolton Rd., W. Roxbury

#1470—St. Brendan
Mrs. Mary Sawyer
701 Adams St., Dorchester

Albany Carpet Cleaning Co.
ORIMES & HANRIHAN INCORPORATED
Rugg Road, Allston, Mass.
"New England's Largest and Finest"
STadium 2-4200

"Sales — Service — and Storage of Rugs and Carpets"

BE SURE TO USE OUR ADVERTISERS — THEY MAKE THIS DIRECTORY POSSIBLE!

ARCHDIOCESAN COUNCIL OF NURSES

Affiliated with the National Council of Catholic Nurses
Founded by His Eminence, Richard Cardinal Cushing, April 1948
The Largest Council of Catholic Nurses in America

SPIRITUAL DIRECTOR
Reverend J. Joseph Kierce, 35 Virginia St., Dorchester 02125

PRESIDENT
Mary McCarthy, R.N., 67 Topliff St., Dorchester 02122

VICE PRESIDENT
Eileen Trainor, R.N., 43 York Terrace, Melrose 02176

SECRETARY
Louise Wiederhold, 255 Rockland St., Canton 02021

TREASURER
Ann Mooney, R.N., 3 Oakwood St., Woburn 01801

CHAPTERS

Guild of St. Camillus
President—Alice LeBlanc, R.N., 14 Fiske Ave., Waltham. 02154.
Chaplain—Rev. Paul Moriarty, Metropolitan State Hospital. 02154.

Guild of St. Radegonde
President—Catherine Connors, R.N., 30 Fairview St., Roslindale. 02131.
Chaplain—Very Rev. Francis J. Gilday, S.J., 761 Harrison Ave., Boston. 02118.

Guild of St. Richard
President—Mary Corcoran, R.N., 24 Draper St., Brockton. 02402.
Chaplain—Rev. Philip Lavin, Cardinal Cushing Hospital, Brockton. 02401.

Guild of St. Jude
President—Arlene Love, R.N., 55 Beaumont St., Canton. 02021
Chaplain—Rev. John Burns, 700 Washington St., Canton. 02021.

Mother Cabrini Guild
President—Beatrice Riley, R.N., 103 Pleasant St., Woburn 01801
Chaplain—Rev. John F. Berube, 138 Cambridge Rd., Woburn. 01801.

Holy Innocents Guild
President—Mrs. Jerril Walsh, 15 Circuit Rd., Weymouth. 02190.
Chaplain—Rev. John G. Connolly, 261 Pleasant St., South Weymouth. 02190.

Guild of Our Lady of Merrimack Valley
President—Natalie McDermott, R.N. 10 Abbott Lane, Chelmsford 01824.
Chaplain—Rev. Francis X. McCarron, O.M.I., 3 Fayette St., Lowell. 01852.

+ + + +

MARIAN MANOR NURSING HOME

CONDUCTED BY

The Carmelite Sisters

for the Aged and Infirm

130 DORCHESTER STREET
South Boston
Massachusetts 02127
Telephone 268-3333

Nursing & Allied Health Careers At Labouré Jr. College, Boston

Innovative new College offering Associate in Science degrees in Nursing (R.N.) and Dietetics. Dietetics program leads to careers in Nutrition and Food Management. Coeducational. Systems Approach to Learning. Conducted by the Daughters of Charity of St. Vincent de Paul.

LABOURÉ JUNIOR COLLEGE
2120 Dorchester Ave.
Boston, Mass. 02124
(617) 296-8300

SPECIALIZED GROUPS

SPIRITUAL AND CULTURAL

CAMPION CLUB OF BOSTON

314 Dartmouth Street, Boston 02116
536-7224

Membership: Catholic young men and women who are interested in working for the success of the Missions of the New England Province of the Society of Jesus.
Programs: Mission Work; Social.
PRESIDENT: Fred Riordan (484-8249)

THE CARMEL CLUB

Carmelite Chapel, Northshore Shopping Center,
Peabody 01960

Membership: Widows and widowers interested in a spiritual and social organization.
Meetings: Second and last Friday of each month, 8:00 P.M.; Vittori-Rocci Post, Rte. 128 and Brimbal Ave., Beverly.
SPIRITUAL DIRECTOR: Rev. Killian J. Healy, O.Carm, Carmelite Chapel
PRESIDENT: John Kapitan (944-3660)

CATHOLIC ACCOUNTANTS GUILD

Established 1953

Purpose: To promote Catholic principles by fostering, stimulating and maintaining among its members high standards of religious and ethical ideals and practices.
Membership: 225 men. (Membership open to practising Catholics) residents or employees in the Archdiocese of Boston who fulfill any of the following requirements:
a. Are Certified Public Accountants;
b. Hold college degree with a major in accounting who have had three years of accounting or business experience;
c. Are accountants, auditors or teachers of accounting with three years of practice or service in that capacity;
d. Are financial executives with at least one year in that capacity.

A recent accountant graduate who has completed a certification degree course will be considered as an associate member until completion of one year of associate membership in good standing.
Meetings: Six, per year as announced to members.
PRESIDENT: Gerald T. Reilly
VICE PRESIDENT: Richard M. Burns
TREASURER: John J. Pyne
SECRETARY: Richard B. Donahue

CATHOLIC ALUMNI SODALITY

Established 1899
761 Harrison Ave., Boston
536-8440

Membership: Roman Catholic Men who are holders of degree from approved College, University, School of Graduate Study, or Graduates of the United States Air Force, Naval and Military Academies.
Meetings: 1st Sunday of each month, following the 9:10 A.M. Mass at the Immaculate Conception Church, Boston, (761 Harrison Ave. opp. City Hospital).
PRESIDENT: Vincent P. Conners, Fitchburg State
PAST PRESIDENT: William J. Harrison, Harvard
SPIRITUAL DIRECTOR: Rev. Francis J. Gilday, S.J.
SECRETARY: Thomas M. Simmons, Loyola University
TREASURER: Charles J. Reardon, Boston University
REGISTRAR: Robert F. Foye, Northeastern
MASTER OF PROBATIONERS: Edward F. Barrett, Boston College
EDITOR: Thomas C. Heffernan, Boston College
MEMBERS OF THE BOARD: Timothy H. Donohue, Esq., Boston College; Thomas E. Gaguin, Esq., Boston College; Thomas M. Lyons, Northeastern; E. Michael McNally, Boston College; John T. Prince, Boston College; Frank Seluk, Northeastern; Tino A. Spitola, Boston College; Paul R. Tierney, Boston College; Frank P. Vetere, Boston College.

CATHOLIC ALUMNI CLUB OF BOSTON, INC.

761 Harrison Avenue, Boston 02118
734-6680

Membership: Unmarried Catholic college graduates, Registered Nurses.
Programs: Social, religious, benevolent, cultural.
Activity Groups: Bowling, Bridge, Discussion, Music, Theatre, Tennis, Weekend Outings.
PRESIDENT: Thomas Barry
1st VICE PRESIDENT: Barbara Sosnowski
2nd VICE PRESIDENT: Connie Jakubowicz
MEMBERSHIP: John A. Aiello
CHAPLAIN: Rev. Eugene L. Alves. (491-2252)

FOCOLARE

Purpose: To work for the realization of Christ's final prayer for the unity of all men: Consequently to create a new society where the Gospel is practiced in everyone's daily life. In order to achieve this goal, there are "small cities" and centers of formation all over the world. Weekly and fortnightly meetings, annual conventions, missions, days of spiritual renewal constitute the program. As an international lay organization it encompasses all ages, social levels, vocations and has many ecumenical activities.
Local Address: 951 South St., Roslindale 02131.
Director: Edward Paris 323-5659. (Evenings Only.)

GUILD OF ST. APOLLONIA

Established April 20, 1920

Membership: 500 Greater Boston Catholic dentists.
Purpose: Performance of Social service projects and furtherance of spiritual, professional and intellectual interests of membership.
Projects: Dental examinations of parochial school children; establishment of dental clinics; dental treatments for Catholic institutions of the Archdiocese.
Feast of St. Apollonia—February 9
PRESIDENT: Dr. James J. Riley, Jr. (326-2054)
SPIRITUAL DIRECTOR: Rev. Msgr. Vincent J. Mackay.
TREASURER: Dr. Thomas H. McCourt
SECRETARY: Dr. John O'Connell
AUXILIARY: League of St. Apollonia.
PRESIDENT: Mrs. James J. Riley, 18 Quarry Rd., Dedham

THE ESCHATON CLUB

St. Anthony Shrine, 100 Arch Street, Boston 02107
Membership: Widows and Widowers interested in a Spiritual and Social Organization.
Purpose: Rehabilitation environment during difficult period of discouragement and readjustment to loss of a beloved partner.
Meetings: Tuesday, 7:15 P.M., every week (except months of July and August) at St. Anthony Shrine Auditorium.

GUILD OF ST. LUKE

Membership: Catholic physicians who reside and practice in the Archdiocese of Boston.
Legal Name: Guild of St. Luke, Boston Chapter.
Purpose: Development of a closer union among its members and a better understanding of moral and ethical principles.
PRESIDENT: Francis J. Smith, M.D. (782-5316)
VICE PRESIDENT: George P. Santos, M.D. (254-0181)
SECRETARY: John E. Burke, M.D. (1 + 875-4431)
TREASURER: John F. Lee, M.D. (395-7737)
CHAPLAIN: Rev. Francis J. Gilday, S.J.

NOCTURNAL ADORATION SOCIETY

St. Clement's Archdiocesan Eucharistic Shrine
Boylston and Ipswich Streets, Boston 02215
536-2376

Membership: Approximately 600 Catholic men of Greater Boston.
Legal Name: Nocturnal Adoration Society.
Program: Currently Nocturnal Adorers keep vigil on the first Tuesday, Wednesday and Friday nights of each month.
PRESIDENT: Edward F. Connelly, 21 Archdale Rd., Roslindale (323-2630)
VICE PRESIDENT: William P. Foley (436-7232)
TREASURER: James J. Heaney (326-4632)
CORRESPONDING SECRETARY: J. Leland Gawthorne.
RECORDING SECRETARY: Joseph T. Flanagan (696-0577)
SPIRITUAL DIRECTOR: Rev. Brian Hennigan, O.C.D.

OPUS DEI

Purpose: An Association of Catholic faithful who strive to practice the Christian virtues, in accordance with a fully secular spirit, in their own state in life and through the exercise of their profession or occupation, thus performing an apostolate of giving witness to Jesus Christ through their example and through their words. Opus Dei has two branches: one for men and another for women. Each branch has its own government on all levels and its own specific apostolates.
Information Office: 22 Marlboro St., Boston (02116 — 536-9668).

SERRA CLUB OF BOSTON

Established 1947

Purpose: Fostering of vocations and financial support to Diocesan Seminaries.
Membership: 45 Catholic men.
Meetings: 2nd and 4th Thursdays.
PRESIDENT: Raymond A. Sheffield, Sr.
VICE PRESIDENT: Timothy F. P. Lyons, M.D.
SECRETARY: John E. McDonald
TREASURER: Michael Dunnigan
CHAPLAIN: Rev. Paul T. Walsh

MEN OF ACTION—HOLY NAME MEN—MEN OF PRAYER

URSULINE ACADEMY
65 LOWDER STREET
DEDHAM, MASSACHUSETTS 02026

College Preparatory School for Girls

Grades 7-12
Tel. 326-6161 326-3158

Accredited by the New England Association of Colleges and Secondary Schools

KINDERGARTEN AND NURSERY SCHOOL
71 Lowder Street, Dedham
Dial: 326-6219

WOMEN'S ORGANIZATIONS

(Names Must Be Forwarded By September 15, Annually)

AIDS TO MISSIONS

Alofa Malia Club
Mrs. Richard F. Blute, President
7 Austin St., Milton 02187

Catholic Laymen's Foundation
(O.M.I. Zulu Missions)
Rev. William E. Lynch, O.M.I., Director
3 Fayette St., Lowell 01853

Discalced Carmelite Mission Guild
Mrs. Florence Harpel, President
6 Bussey St., Dedham 02026

Father Damien Guild
Mrs. Denis Smith, President
47 Bates Ave., Winthrop 02152

Immaculate Conception Damien Guild
Mary Tribble, President
31 Murray Hill Rd., Malden 02148

Father Damien Guild (Belmont)
Mrs. Richard H. Stanton, President
10 Clairemont Rd., Belmont 02178

Blessed Maria Assunta Guild
Miss Mary M. Melanson, Treasurer
41 Pleasant St., Revere 02151

Maryknoll Sisters League
Mrs. George Chung, President
19 Mt. Pleasant St., Hyde Park 02136

Holy Trinity Mission Circle
Miss Mary R. Geiger, President
66 Sagamore Ave., North Quincy 02171

Our Lady's Mission Club
(Our Lady of Mercy Parish, Belmont)
Miss Mary Walsh, President
24 Commonwealth Rd., Watertown 02172

St. Clement's Guild
Sister Rosalie McNaugton, F.M.M., President
2 Ipswich St., Boston 02215

St. Francis Damien Guild
Mrs. Joseph Hansen, Director
9 Fulton St., Medford 02155

Sen Fu Club
Miss Marion E. Dillon, President
88 Dunster Rd., Jamaica Plain 02130

Boston Club,
Newton College of Sacred Heart
Mrs. John Kirk
85 Love Lane, Weston 02194

Boston Manhattanville Club
Mrs. Robert J. Muldoon, Jr.
37 Grandview Rd., Arlington, Mass. 02174

AUXILIARIES TO SCHOOLS OR CENTRES

Botolphian Guild
Mrs. John Joyce, President
47 Thomas Rd., Weymouth 02188

Caritas
Miss Mary Landrigan, President
796 Willard St., Quincy 02170

Catherine Laboure Alumni
Mrs. Elizabeth Mullin
75 Donald St., Weymouth 02188

Parents' Club of Catholic Memorial High
Edward Collupy, President
24 Alicia Rd., Dorchester 02124

Don Bosco Mothers' Club
Don Bosco Mothers' Club, President
35 Hobson St., Brighton 02135

Emma Forbes Cary Guild
Mrs. John T. Curtin, President
40 Maugus Ave., Wellesley 02181

Fontbonne Mothers' Guild
Mrs. Oliver Ames, President
78 Silver Brook Rd., Milton 02186

Guild of St. William
(St. John's Preparatory School)
Mrs. John Olbrych, President
6 Patton Rd., Salem 01970

International Federation of Notre Dame de Namur Alumnae
Miss Margaret T. Bowen, Chairperson
30 Pleasantdale Rd., West Roxbury 02132

Your Own PERSONALIZED COOK BOOK

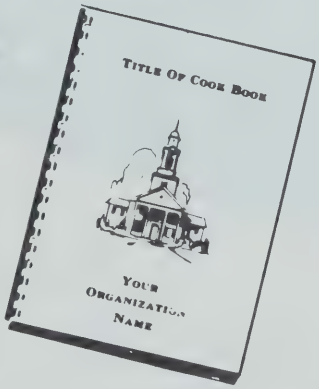

Every Organization Should Put Out a Cook Book

A FUND RAISING PROJECT WITH
NO INVESTMENT REQUIRED AT ANY TIME
AVAILABLE TO ONLY ONE GROUP
IN YOUR AREA
RECIPES IDENTIFIED WITH YOUR NAME

For Further Information Without Obligation

ALLIED PUBLISHERS

P.O. Box 1100 **Brookline, Mass. 02147**
AREA CODE 617 **PHONE NO. 267-2211**

963-5070 696-2800

HART

Hart Brothers Caterers, Inc.

FOR ALL OCCASIONS

Weddings — Banquets — Showers
Buffets — Communion Breakfasts

WE ARE UNION CATERERS

Office and Commissary
3 Billings Street, Randolph, Mass. 02368

DON'S CONTRACT SALES INC.

Manufacturers and Distributors of

CUSTOM BUILT BEDDING AND INSTITUTIONAL FURNITURE

FURNITURE AND BEDDING ON DISPLAY

Consultants and Planning for

All Interior Needs

"KEY TO COMFORT"

is in the contract mattress we offer you

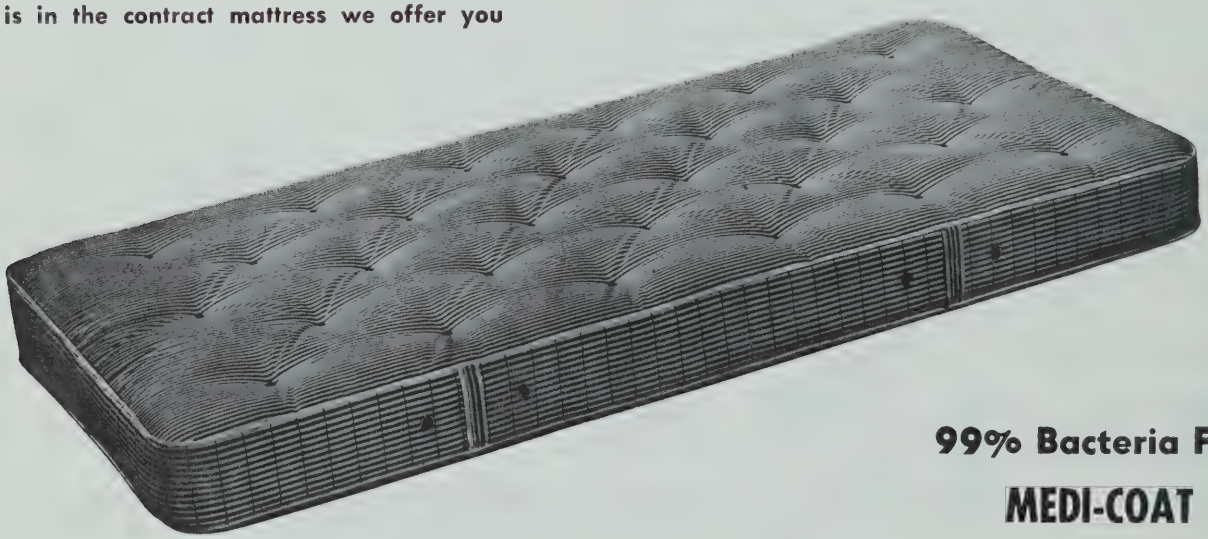

99% Bacteria Free

MEDI-COAT

HOSPITAL APPROVED HOSPITAL TESTED

DON'S CONTRACT SALES, INC. MATTRESS MFG. DIVISION

259 LOWELL ST., SOMERVILLE, MASS. TEL. 666-9700 - 9701

SPECIALISTS FOR CONVENTS — COLLEGES — HOSPITALS and INSTITUTIONS

"VISITORS WELCOME"

AUXILIARIES TO SCHOOLS OR CENTRES

(Continued)

Matignon Guild
Mrs. John Miller, President
33 Woodleigh Rd., Watertown 02172

Graymoor Emmanuel Guild
Miss Mary O'Melia, President
16 Loring Ave., Winchester 01890

Guild for Home for Italian Children
(Men and Women)
Miss Lena Carbone, President
18 Richardson Rd., Belmont 02178

Guild of Our Lady of Nazareth
Mr. and Mrs. Paul McKeon
65 Marmion St., Melrose 02176

Guild of St. John of God
Mrs. Eliza Brillard, President
16 New Hall St., Lynn 01902

Guild of St. Rita
Mrs. Donald Santo, President
73 Bristol Rd., Wellesley Hills 02181

Medical Missionaries of Mary's Guild
Sister Madeleine Le Blanc, Moderator
1 Arlington St., Winchester 01890

Mt. Alvernia Mothers Club
Mrs. Joseph Mullen, President
75 Burton St., Brighton 02135

Mt. St. Joseph's Parent's Guild
Mr. Peter Walsh, President
34 Fidelis Way, Brighton 02135

Mother Kevin Guild (men and women)
(Franciscan Missionaries of Africa)
Laurence Stevens
120 Foster St., Brighton 02135

North Cambridge Catholic High Guild
Mrs. Adriene Boghosian, President
1 Cedar St., Cambridge 02140

Notre Dame League
Mrs. Thomas Quinn, President
Whittier Drive, Scituate 02066

Philomatheia Club
Mrs. William H. Garvin, President
28 Gerald Rd., Brighton 02135

Philomatheia Club (Intermediate)
Miss Antoinette Rossi, President
224 Lake St., Brighton 02135

Regis College Alumnae Association
Mrs. James Skahan, Jr., President
14 Fairview Ave., Arlington 02174

Regis College Guild
Mrs. Bernard Baldwin, President
15 Wykeham Rd., West Newton 02165

Rosary Academy Mothers' Guild
Mrs. George S. Mulcahy, President
17 Puritan Rd., Watertown 02172

Sacred Heart Home and School Association
(Men and Women)
Ronald Canning, President
47 Doncaster St., Roslindale 02131

St. Aloysius Guild
(Boston College High School)
Mrs. William Gately, President
184 Faneuil St., Brighton 02135

St. Irene's Guild
(St. Sebastian's School)
Mrs. Joseph H. White, President
75 May St., Jamaica Plain 02130

St. Peter Claver Guild
(Boston College High School)
Mrs. John J. Skwron, President
171 Orchard St., Belmont 02178

Stigmatine Ladies' Guild
Mrs. Bernadine D'Agostino, President
9 Perry Rd., Auburndale 02166

Ursuline Academy Parents Guild
Robert Breagy, President
7 Linvale St., Mattapan 02126

BOOK CLUBS AND READING CIRCLES

John Boyle O'Reilly Reading Circle
Miss Alice Sullivan, President
88 Lake St., Brighton 02135

CATHOLIC WOMEN'S CLUBS

Arlington
Mrs. John H. Lally, President
11 Field Rd., Arlington 02174

Braintree
Mrs. Luigi DiBona, President
5 Canal St., So. Braintree 02184

Canton
Mrs. Mary Bryant, President
Ames Ave., Canton 02021

Dedham
Mrs. Fred Findlen, President
332 Sanderson Avenue, Dedham 02026

Everett
Miss Edna Ellis, President
6 Parker St., Everett 02149

Hingham
(Catholic Women's Club of Hingham)
Mrs. John J. Cushing, President
497 Main St., Hingham 02043

Ipswich
Mrs. G. Mark Hayes, President
64 County Rd., Ipswich 01938

Lexington
Mrs. Arthur Blunt, President
9 Barry Meade Drive, Lexington 02173

Medford
Mrs. Lawrence K. Warner, President
36 Johnson Ave., Medford 02155

Melrose
(Catholic Women's Club of Melrose)
Mrs. Bryan Fallon, President
79 Meridian St., Melrose 02176

Milton
Mrs. Frank P. Marshall, President
1025 Hancock St., Quincy 02169 (Apt. 6B)

North Quincy
(Catholic Women's Club of No. Quincy)
Mrs. Paul Crowley, President
203 Farrington St., Quincy 02170

Norwood
Mrs. Paul Crockett, President
37 Garden Parkway, Norwood 02062

Peabody
(Leo Guild of Peabody)
Mrs. Arthur McNiff, President
68 Gardner St., Peabody 01960

Quincy
(Quincy Catholic Club)
Mrs. Charles J. Jacobs, President
302 Franklin St., Quincy 02169

Squantum
Mrs. Willmore F. Holbrow, President
141 Bayside Rd., Squantum 02171

Walpole
Miss Gloria Dineen, President
Clinton St., Walpole 02071

West Roxbury
Mrs. Frank L. Glennon, President
84 Sanborn Ave., West Roxbury 02132

Weymouth Catholic Club
Mrs. Richard Hamilton, President
378 Pond St., So. Weymouth 02190

Winthrop
(Winthrop Catholic Woman's Club)
Miss Agnes M. Brennan
42 Lowell Rd., Winthrop 02152

Woburn
(St. Charles Borromeo Catholic Women's Club)
Mrs. Francis Moge, President
24 Valley Rd., Woburn 01801

NANCY HOWARD DE BRUYN

presents

"Musical Monologues"

a brilliant young singer-actress offers a costumed performance of your choice of one of the best-loved Musical Comedies of Broadway . . . a performance in song and drama that will stir your fondest memories.

Brigadoon ● Showboat ● Flower Drum Song ● The King and I ● Carousel ● Guys and Dolls ● My Fair Lady
Oklahoma ● The Sound of Music ● Kiss Me Kate ● South Pacific ● Finnean's Rainbow ● Fiddler on the Roof
● Amahl and the Night Visitors ●

Miss DeBruyn is much in demand for her programs of authentic Scottish, Irish and American folk songs, as well as for programs of a more formal, concert type. A versatile performer, she has been a member of the Boston Opera Group and the New England Opera Workshop, and has appeared on radio, TV and in summer stock musicals.

Phone: 698-2605
698-7513

Write: 55 Sassamon Avenue
Milton, Mass., 02186

CHARITABLE ORGANIZATIONS — (Other Than Guilds)

Ace of Clubs
Mrs. William J. Relfe, President
9 Bertrand Rd., Auburndale 02166

Proparvulis Club
Miss Margaret M. Gallagher, President
215 West Main St., Avon 02322

Chatterbox Club
Miss Clara Pizzella, President
14 Whyte St., Medford 02155

Christ Child Society
Mrs. Leo J. Carr, President
74 Fresh Pond Pkwy., Cambridge 02138

Ladies of Charity
Mrs. Conrad Forziati, President
20 Accord Pond Drive, Hingham 02043
(Carney Hospital)

Catholic Mothers Club of Brockton, Inc.
Mrs. Roger C. Tougas, President
301 Central St., Avon 02322

DAUGHTERS OF ISABELLA #1
Mrs. Gladys Gauthier, President
22 Brighton St., Charlestown 02129

GUILDS

Cecilian Guild
Governing Board
Mrs. Joseph A. Ahern
Mrs. Walter W. Almond
Mrs. Michael Carchia
Mrs. Paul T. Kendrick
Mrs. George J. Lacy

Guild of Our Lady
Mrs. Byrcle Lawson, President
16 Calder St., Gloucester 01930

Guild of Our Lady of Fatima
Miss Catherine M. Hayes, President
41 Tremlett St., Dorchester 02122

Guild of the Infant Saviour
Mrs. Therald C. Eastman, President
79 President's Lane, Quincy 02169

Guild of the Infant Saviour (Winchester)
Mrs. Katherine E. Doyle, President
83 Sheridan Circle, Winchester 01890

Junior Guild of the Infant Saviour
Miss Leone F. Lawless, President
3 Pembroke Rd., Weston 02193

Guild of St. Francis
Mrs. Michael Taricano, President
21 Nathan Rd., Newton Centre 02159

Guild of St. Martha (Men and Women)
Joseph Wise, President
158 Edenfield St., Watertown 02172

Infant of Prague Guild of Greater Lynn
Mrs. Edward I. Eagan, President
80 Ocean St., Lynn 01904

Massachusetts Catholic Woman's Guild
Mrs. Ethel V. Delaney, Regent
154 North Beacon St., Watertown 02172

Mother Seton Guild of Nazareth
Mrs. Frederick Marks, President
103 Buchanan Rd., Roslindale 02131

Sacred Heart Catholic Action Guild
Mrs. John Illari, President
208 Cummins Highway, Roslindale 02131

St. Gerard's Guild
Miss Mary Deegan, Coordinator
30 Sycamore St., Somerville 02143

St. Margaret of Scotland Guild (Men and Women)
John J. Smith, President
6 Clark St., Randolph 02368

Youville Hospital Guild
Miss Alice M. Johnson, President
1575 Cambridge St., Cambridge 02138

LEAGUES

The League of Catholic Women of The Archdiocese of Boston
Mrs. Joseph H. White
75 May St., Jamaica Plain 02130

League of Catholic Women (Lowell)
Mrs. Joanne Majder, President
231 Appleton St., Lowell 01852

North Shore Catholic Charity League
Mrs. Betty Piecewicz, President
Bay View Ave., Salem 01970

St. Clare League of Catholic Women
Mrs. Frank J. Kmiec, President
66 Chadwick St., No. Andover 01845

PARISH ORGANIZATIONS

Blessed Sacrament Women's Club
Mrs. Paul Casey, President
44 Evergreen St., Jamaica Plain 02130

Corpus Christi Guild
Mrs. Frederick Carnes, President
60 Grove St., Auburndale 02166

Daughters of St. Anthony
Mrs. Louis Yameen, President
61 Eaton St., Lawrence 01842

Guild of St. Eulalia
Mrs. Carol Roberts, President
135 Woodside Lane, Arlington 02174

Guild of St. John
Mrs. Kevin Griffin, President
Rindge Ave., Cor. Hollis, Cambridge 02140

Guild of St. Kevin
Miss Teresa Bruno, President
44 Virginia St., Dorchester 02125

Guild of the Holy Name
Mrs. John J. Daley, President
108 Sherman Rd., Chestnut Hill 02167

Holy Rosary Guild
Helen Kinary, 827 Shirley St., Winthrop
Mrs. Peggy Riley, 13 Otis St., Winthrop
Mrs. Ruth Arnold, 106 Cottage Ave., Winthrop
Mrs. Gloria Marcinkowski, 33 Townsend St., Winthrop

Immaculata Guild
Mrs. Patricia Moccia, President
16 Page St., Revere 02151

Most Blessed Sacrament Guild
Mrs. Richard Cerretani, President
80 Morgan St., Melrose 02176

St. Mary's Mothers' Club, Brookline
Mrs. Ann Menton, President
83 Brook St., Brookline 02146

Newman Catholic Women's Club of Immaculate Conception Parish
Mrs. Nicholas Moriarty, President
134 Maple St., Marlborough 01752

Our Lady of theAssumption Guild
Mrs. Cecile Carbone
261 Newbury St., #108, W. Peabody 01960

Our Lady of Grace Women's Club
Mrs. Richard Hughes, President
111 Malden St., Everett 02149

Our Lady of Sorrows Club
Miss Marguerite Keating, President
46 S. Main St., Sharon 02067

Sacred Heart Mothers' Club
Mrs. Donna Lussieur, President
Granite St., Weymouth 02188

Sacred Heart Women's Club
Mrs. Robert Lussier, President
34 Granite St., Weymouth 02188

St. Agatha's Guild
Mrs. Kenneth Caldwell, President
23 St. Agatha Rd., Milton 02186

St. Andrew's Catholic Women's Club
Mrs. Francis Walsh, President
31 Wenham St., Jamaica Plain 02130

St. Ann's Parish Club
Francis J. Dolan, President
36 Barney Hill Rd., Wayland 01778

St. Ann's Guild
Mrs. Barbara Synan, President
16 Walnut Rd., Somerville 02145

St. Barbara's Catholic Women's Club
Mrs. Edna McNamara, President
11 Otis St., Woburn 01801

St. Bartholomew Guild
Mrs. Robert E. Germain, President
29 Dawson Drive, Needham 02192

St. Bernard Sodality
Mrs. Kathleen Marchand, President
185 Parmenter Rd., West Newton 02165

St. Brendan's Guild
Mrs. Gerard Kenneally, President
238 High St., Canton 02021

St. Brendan's Women's Club
Mrs. Robert Betti, President
12 Wethersfield Rd., Bellingham 02019

St. Catherine of Siena Sodality (St. Theresa Parish)
Mrs. Ruth LaVoie, Prefect
69 Garfield St., Watertown 02172

St. Charles Borromeo Women's Club
Mrs. Francis Moge, President
24 Valley Rd., Woburn 01801

St. Francis de Sales Guild
Mrs. Roberta Delaney, President
26 Pearl St., Charlestown 02129

St. Francis of Assisi Mothers' Club
Mrs. Helen Modica, President
54 Doonan St., Medford 02155

St. Irene's Women's Club
Mrs. Jack Shay, President
East Riding Drive, Carlisle 01741

St. James' Women's Guild
Mrs. Louis Curcio, President
48 Chesterton Rd., Wellesley 02181

St. James Women's Guild
Mrs. Janet Donlin, President
59 Magoun Ave., Medford 02155

St. John's Junior League
Mrs. Anthony Aimola, President
10 Rodman St., Quincy 02169

St. Joseph's Guild
Mrs. William Nemitz, President
30 Hollow Ridge Rd., Needham 02192

St. Jude's Women's Club
Mrs. Linda Thistle, President
30 Tucker Rd., Norfolk 02056

St. Margaret's Women's Guild
Mrs. Genesio Balzotti, President
4 Orange St., Brockton 02401

St. Martha's Women's Club
Mrs. James Green
Walnut St., Plainville 02762

St. Mary, Star of the Sea Guild
Mrs. Linda Rego, President
38 Cole St., Beverly 01915

St. Mary's of the Hills Guild
Mrs. Francis H. Palardy, President
126 Cliff Rd., Milton 02187

St. Mary's Mothers Club
Mrs. Robert Hallisey, President
162 Washington St., Winchester 01890

St. Paul's Women's Club
Mrs. Timothy Coffey, President
25 Roberts Rd., Cambridge 02138

St. Philip Neri Guild
Mrs. James M. Fitzgerald
25 Fenwick Rd., Waban 02168

St. Polycarp's Sodality Guild
Rev. Robert Buckley, Spiritual Director
100 Temple St., Somerville 02145

St. Susanna's Women's Club
Mrs. Lillian Ball, President
Country Club Rd., Dedham 02026

St. Zepherin's Women's Club
Mrs. Alice L. Taver, President
23 Old Tavern Rd., Cochituate 01778

Star of the Sea Catholic Women's Club
Mrs. Emma Holbrow, President
141 Bayside Rd., No. Quincy 02171

BE SURE TO USE OUR ADVERTISERS — THEY MAKE THIS DIRECTORY POSSIBLE!

INTERNATIONAL FEDERATION OF CATHOLIC ALUMNAE

MASSACHUSETTS CHAPTER

Governor
Miss Mary Holland
35 Channing St., Wollaston 02170

Recording Secretary
Miss Helen Barry
41 Quincy St., Malden 02148

Corresponding Secretary
Miss Anne Marie Donovan
749 Saratoga St., East Boston 02128

Treasurer
Miss Ruth Fasano
9 McKone St., Dorchester 02122

AFFILIATED ALUMNAE ASSOCIATIONS

Emmanuel College—Boston
Mrs. Kenneth D. Fox, Jr., President
238 Edgewater Drive, Needham 02192

Our Lady of the Elms College—Chicopee
Mrs. Barbara Garvey, President
Gillette Ave., Springfield 01118

Academy of Notre Dame—Tyngsboro
Mrs. John J. Galligan, President
11 Howard Rd., Chelmsford 01824

Regis College—Weston
Mrs. James Skahan, Jr., President
14 Fairview Ave., Arlington 02174

Aquinas Alumnae, Milton
Mrs. Robert Bunstein, President
30 Sheridan Drive, Milton 02186

Aquinas Alumni, Newton
Miss Carol Catanzano, President
16 Dotham St., Arlington 02174

Academy of Notre Dame, Hingham
Mrs. Paul Callahan, President
214 Nichols St., Norwood 02062

Boston Alumnae of the Sacred Heart—Newton
Mrs. Timothy X. Cronin, Jr., Co-President
406 Fuller St., West Newton 02165
Mrs. Brian Kelley, Co-President
39 Flagg Rd., Southboro 01772

Fontbonne Academy—Milton
Miss Mary Cunningham, President
19 Pleasant Valley Circle, West Roxbury 02132

Mt. St. Joseph Academy—Brighton
Mrs. Mary Sceppa, President
49 Craigie St., Somerville 02143

Rosary Academy—Watertown
Mrs. Anne T. Rinaldi, President
24 Monument Ave., Charlestown 02129

St. Margaret's School—Dorchester
Mrs. Mary Sheehan, President
85 M St., South Boston 02127

ASSOCIATION OF CATHOLIC COLLEGE ALUMNAE

President
Mrs. Paul J. Marinelli
59 Auburn St., Framingham Center 01701

Secretary
Mrs. Paul J. Marinelli, 59 Auburn St.,
Framingham Center 01701

POPS Chairman and Treasurer
Mrs. F. Henry Savage, Jr.
585 Boylston St., Boston 02116

MEMBER ALUMNAE CHAPTERS

Chestnut Hill College
Mrs. John R. Uglum, Jr., President
3 Bonnievale Dr., Bedford 01730

College of Mt. St. Vincent
Mrs. August Niewenhous, President
239 Hancock St., Stoneham 02180

College of New Rochelle
Elizabeth McDermott, President
32 Hillside Rd., Wellesley 02181

Georgetown Visitation
Mrs. Frank Mutrie, President
206 Cliff Rd., Wellesley 02181

Manhattanville College
Mrs. Robert J. Muldoon, President
37 Grandview Rd., Arlington 02174

Marymount College
Mrs. John Costello, President
200 Ridgeway Road, Weston 02193

Mount Saint Mary
Mrs. Angus McAdam, President
620 Massachusetts Ave., Lexington 02173

St. Joseph College (Emmitsburg)
Mrs. Francis J. Callan, President
40 Langdon Ave., Watertown 02172

St. Joseph College (West Hartford)
Mrs. Kathleen Griffin, President
322 West St., Needham 02192

TABERNACLE SOCIETIES

St. Catherine's Tabernacle Society
Mrs. Anne Crowley, President
176 Bunker Hill St., Charlestown 02129

Tabernacle Society of Boston, Inc.
Mrs. Charles Scully, President
66 Gallivan Blvd., Dorchester 02124

The Sounds of Living

Music and Song by
"THE NEIGHBORS"

We are a vocal piano duo, offering flashbacks into yesterday — currents of today — probes into tomorrow with:

Songs of Broadway — Motion Pictures
Songs of inspiration — peace — folk
Current hits — Miscellaneous — Christmas

Vocalist — Claire Millis — Pianist — Claire Swanson
Write: 474 Lincoln Street, Franklin, Ma. 02038
Tel.: 528-5623 or 528-3254

KIRSTEIN BUSINESS BRANCH

A. D. PRATO CO.

SINCE 1883

242-1285–6

BRONZE

MARBLE

WOOD

MOSAIC

STAINED GLASS

STATUARY

356 - 360 MAIN STREET
CHARLESTOWN, BOSTON 02129
MASSACHUSETTS, U. S. A.

MECHANICAL PIPING
ENGINEERS AND CONTRACTORS

P. J. Riley
& COMPANY, INC.

Mechanical Contractors

- INDUSTRIAL PIPING
- PLUMBING
- HEATING
- SHEET METAL
- AIR CONDITIONING

295 HIGHLAND STREET • BOSTON, MASS. 02119

445-0800

Our Cover this year was made possible by the generous contributions of the Religious Orders of the Archdiocese. We are pleased to list their names in appreciation and acknowledgement.

African Mission Fathers, Dedham, Ma.

Apostolate Center, Sister Disciples of the Divine Master

Armenian Mekhitarist Fathers of Vienna

Augustinian Fathers, Merrimack College

Basilian Salvatorian Fathers

The Boston Society of Redemptorist Fathers

Capuchin Franciscan Friars

Cardinal Cushing School and Training Center, Inc.

Carmelites—Peabody

Carmelite Nuns—Roxbury

Carney Hospital

Catholic Foreign Missionary Society of America, Maryknoll

Catholic Memorial High School

Cistercian Nuns of the Strict Observance (Trappistines)

The Columban Fathers—Milton

Congregation of the Missionaries of St. Charles

Congregation of the Presentation of Mary

Congregation of the Sisters of Mercy Marian Court Secretarial School—Swampscott

Congregation of the Sisters of Saint Joseph of Boston

Daughters of the Charity of the Sacred Heart

Daughters of the Heart of Mary

Discalced Carmelite Nuns of Danvers

Divine Word Missionaries

Dominican Sisters of Bethany

Dominican Sisters of Brookline

Dominicans at Dover

Dominican Sisters of St. Catherine, Kentucky

Franciscan Fathers O.F.M. Assumption Province

Franciscan Missionaries of Mary

Franciscan Missionary Sisters for Africa

Franciscan Monastery of St. Clare

Franciscan Sisters of the Atonement

Franciscan Sisters of St. Joseph

Graymoor Friars, Chapel of Our Saviour, Brockton

Grey Nuns of the Sacred Heart

Grey Nuns Provincial Administration Sisters of Charity (Grey Nuns of Montreal)

Lt. Joseph P. Kennedy, Jr., Memorial School, Hyde Park

Little Missionaries

Little Missionary Sisters of Charity

The Little Sisters of the Holy Family

Little Sisters of the Poor

Marian Manor, The Carmelite Sisters for the Aged and Infirm

The Marist Fathers of Boston

Medical Missionaries of Mary, Inc.

Missionary Franciscan Sisters of the Immaculate Conception

Mission Helpers of the Sacred Heart

Missionaries of Our Lady of La Salette, Ipswich

Missionary Servants of the Most Blessed Trinity

Missionary Society of St. James The Apostle

Monastery of St. Clare (Andover)

Northeastern Province of the Cenacle

Oblate Fathers, Eastern American Province

Oblates of Mary Immaculate

Order of Friars Minor Conventual

St. John The Baptist Province

Passionist Missionary Society of Boston

Poor Sisters of Jesus Crucified and the Sorrowful Mother

Pious Society Daughters of St. Paul

Religious of Christian Education

Religious of the Sacred Heart Washington Province

Religious Venerini Sisters

Salesians of Don Bosco

St. Columban Sisters

St. Francis Friary—Franciscan Friars

St. Francis Seraphic Seminary—Andover

St. John of God Hospital

Servants of the Immaculate Heart of Mary

Society of Jesus of New England

Sons of Mary Missionary Society

Sisters of Saint Ann

Sisters of the Assumption

Sisters of the Blessed Sacrament

Sisters of Charity of Convent Station

Sisters of Charity (Halifax)

Sisters of Charity of Nazareth

Sisters of the Holy Union of the Sacred Hearts

Sisters of Notre Dame de Namur

Sisters of St. Francis of Philadelphia Our Lady of the Assumption School

Sisters of St. Martha

Sisters of St. Mary of Namur

Ste. Chretienne Educational Institute, Inc.

Stigmatine Fathers

Ursuline Nuns of the Roman Union

White Fathers of Africa

Xaverian Brothers

Xaverian Missionary Fathers

BOSTON PUBLIC LIBRARY
3 9999 08000 684 2